

PRIMARY SURVEY CONTROL SHEET

BR-0152

R/W 02G-1

NORTH CAROLINA
DEPARTMENT
OF TRANSPORTATION

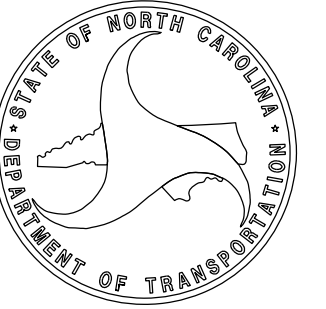

PROFESSIONAL LAND
SURVEYOR



DOCUMENT NOT CONSIDERED
FINAL UNLESS ALL SIGNATURES
ARE COMPLETED

2024 STANDARD
SPECIFICATIONS

I, Michael L. Motsinger, PLS, CERTIFY THAT THE PRIMARY PROJECT CONTROL WAS [PERFORMED/VERIFIED] UNDER MY SUPERVISION FROM AN ACTUAL GPS SURVEY MADE UNDER MY SUPERVISION AND THE FOLLOWING INFORMATION WAS USED TO PERFORM THE SURVEY:

CLASS OF SURVEY: AA
 TYPE OF GPS FIELD PROCEDURE: RTN
 DATES OF SURVEY: 02-28-2019
 DATUM/EPOCH: NAD 83/2011
 PUBLISHED/FIXED-CONTROL USE:
 [PROJECT CONTROL IF APPLICABLE, N/A FOR RTN]
 LOCALIZED AROUND: BR0152-01
 NORTHING: 810,864.7500
 EASTING: 1,551,763.7179
 COMBINED GRID FACTOR: 0.9999204487
 GEOID MODEL: 12B
 UNITS: ENGLISH

THIS 3RD DAY OF OCTOBER, 2024.

DocuSigned by:

 PROFESSIONAL LAND SURVEYOR L-3877

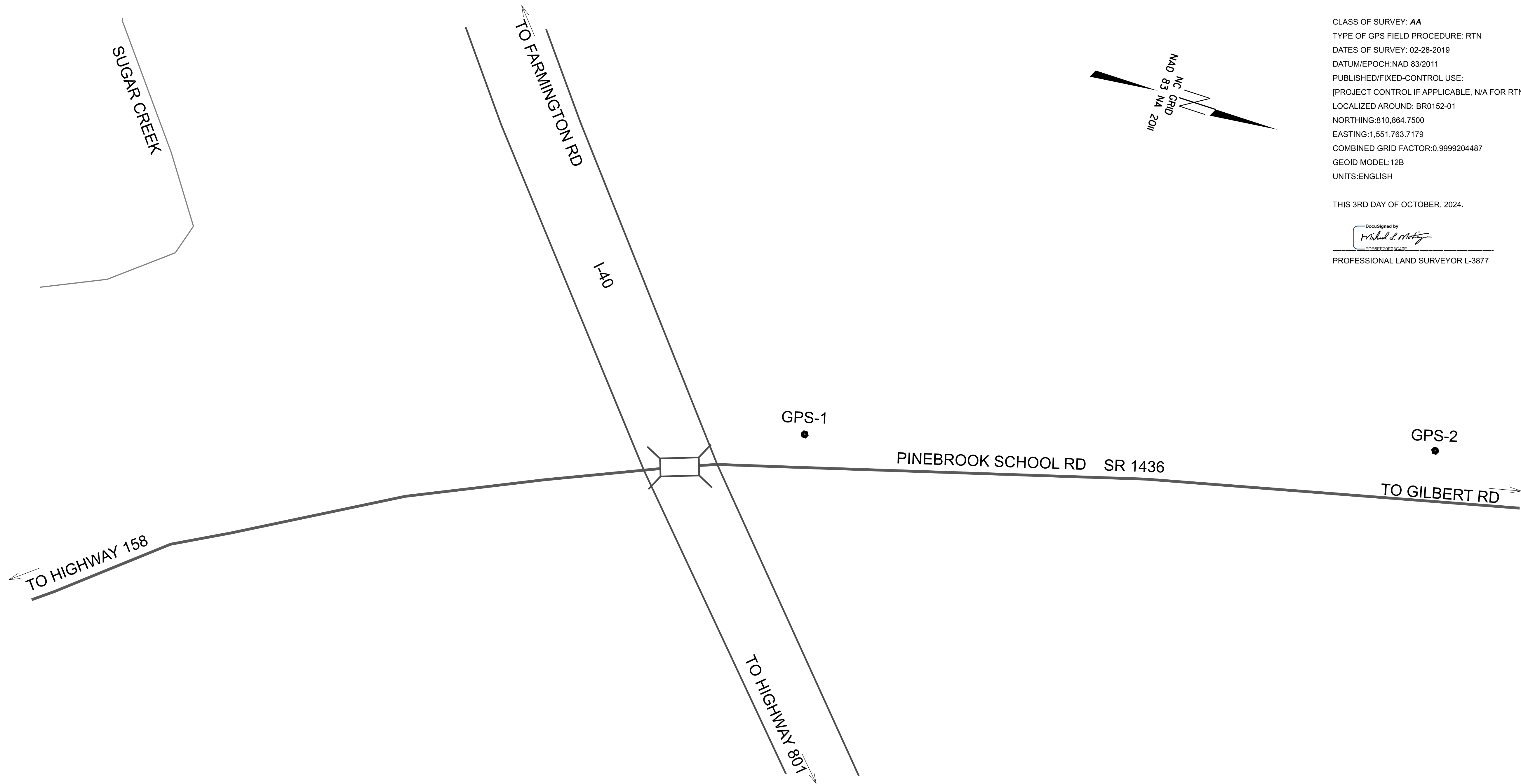

PRIMARY CONTROL TABLE				
Benchmark	Description	Northing	Easting	Elevation
1	GPS-1	810864.7500	1551763.7179	739.655
2	GPS-2	811583.9179	1551550.4333	753.164

NOTES:

1. THE PROPOSED ALIGNMENT CONTROL DATA FOR THIS PROJECT HAS BEEN COMPILED FROM VARIOUS SOURCES. IF FURTHER INFORMATION REGARDING PROJECT CONTROL IS NEEDED, PLEASE CONTACT THE LOCATION AND SURVEYS UNIT.

TIP PROJECT: BR-0152
 County: Davie

PREPARED FOR

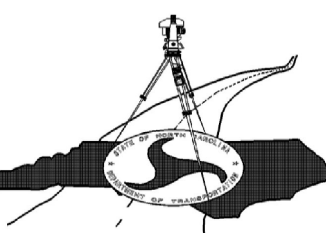

LOCATION AND SURVEYS UNIT

PREPARED BY:
 LOCATION AND SURVEYS
 DIVISION 9
 403 POLO RD
 WINSTON-SALEM, NC 27105