

STATE	STATE PROJECT REFERENCE NO.	SHEET NO.	TOTAL SHEETS
N.C.	BR-0086	EC-1	
STATE PROJ. NO.	F.A. PROJ. NO.	DESCRIPTION	

**TIP PROJECT: BR-0086**

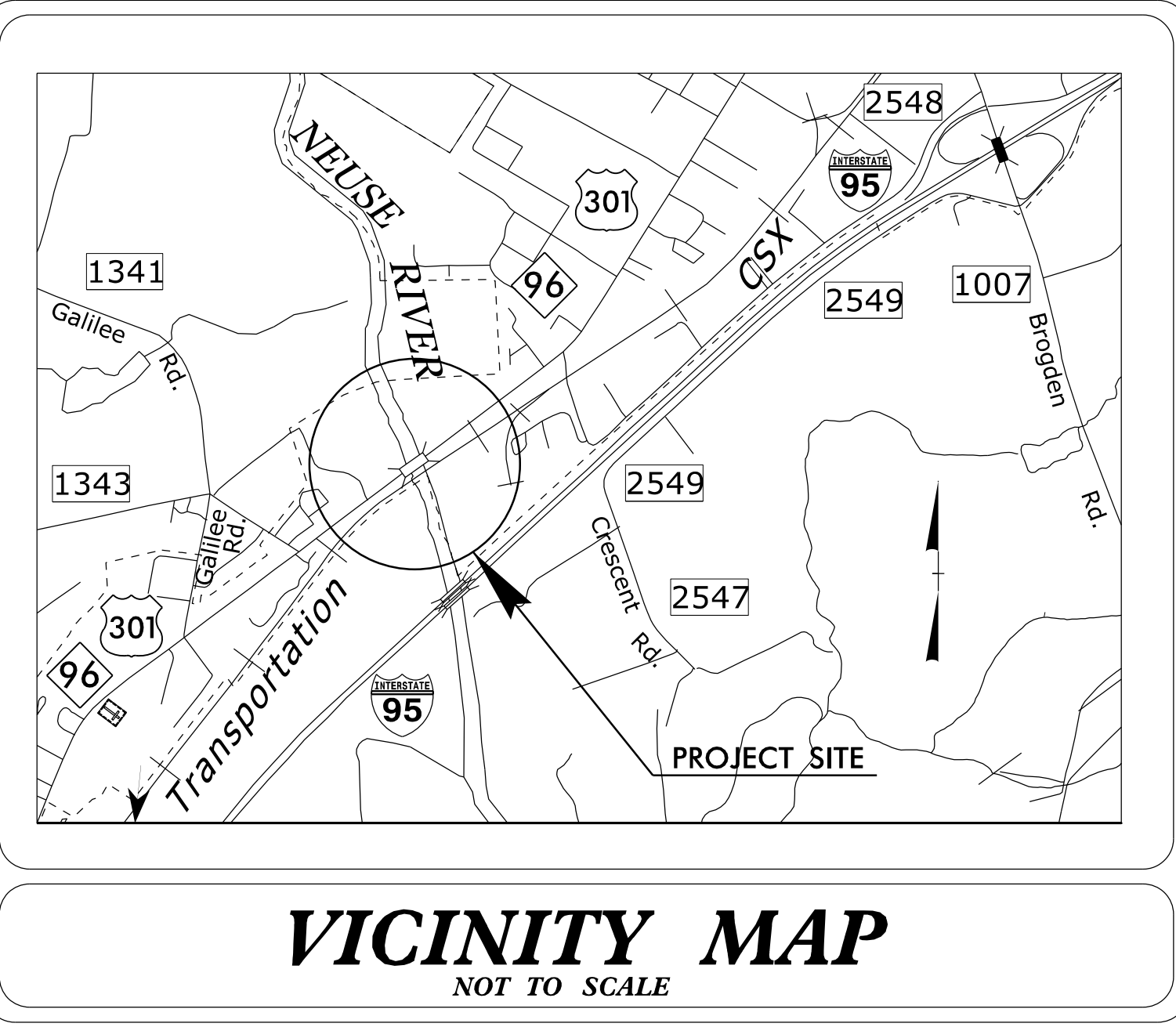

STATE OF NORTH CAROLINA  
DIVISION OF HIGHWAYS

PLAN FOR PROPOSED  
HIGHWAY EROSION CONTROL

**JOHNSTON COUNTY**

**LOCATION: REPLACE BRIDGE No. 500070 ON US 301  
OVER NEUSE RIVER**

**TYPE OF WORK: GRADING, PAVING, DRAINAGE AND STRUCTURE**

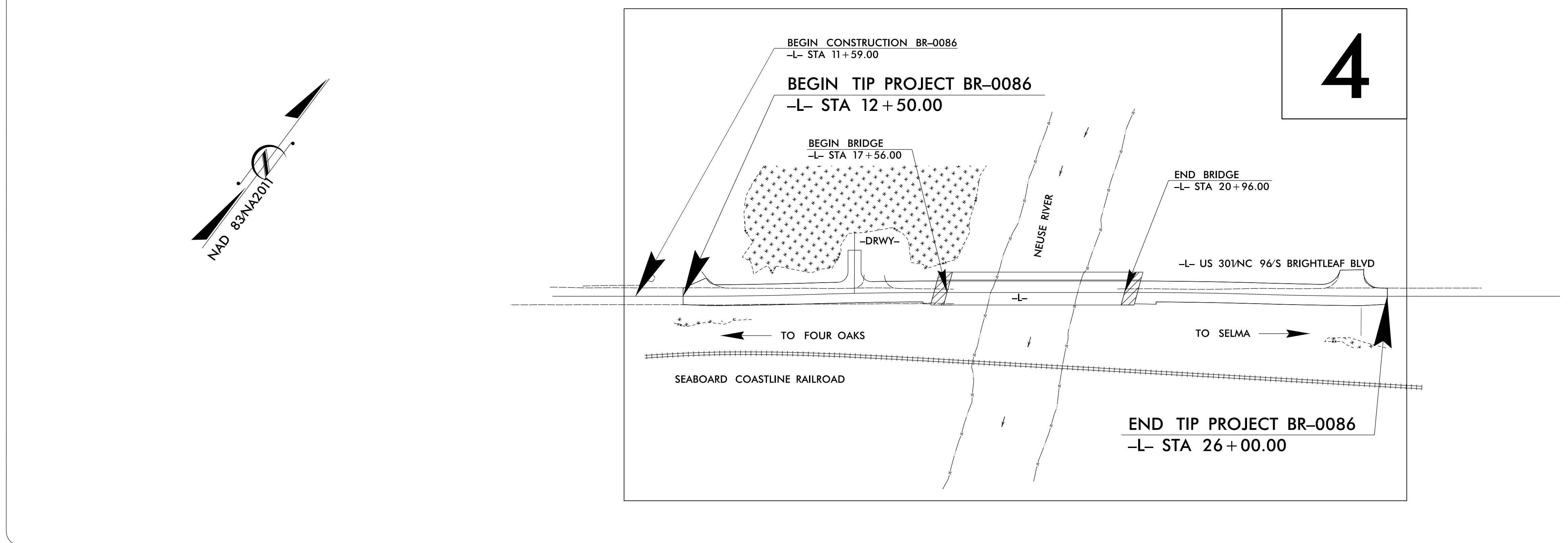

THIS PROJECT CONTAINS EROSION CONTROL PLANS FOR CLEARING AND GRUBBING PHASE OF CONSTRUCTION.

ENVIRONMENTALLY SENSITIVE AREA(S) EXIST ON THIS PROJECT  
*Refer To E. C. Special Provisions for Special Considerations.*

THIS PROJECT HAS BEEN DESIGNED TO SENSITIVE WATERSHED STANDARDS.

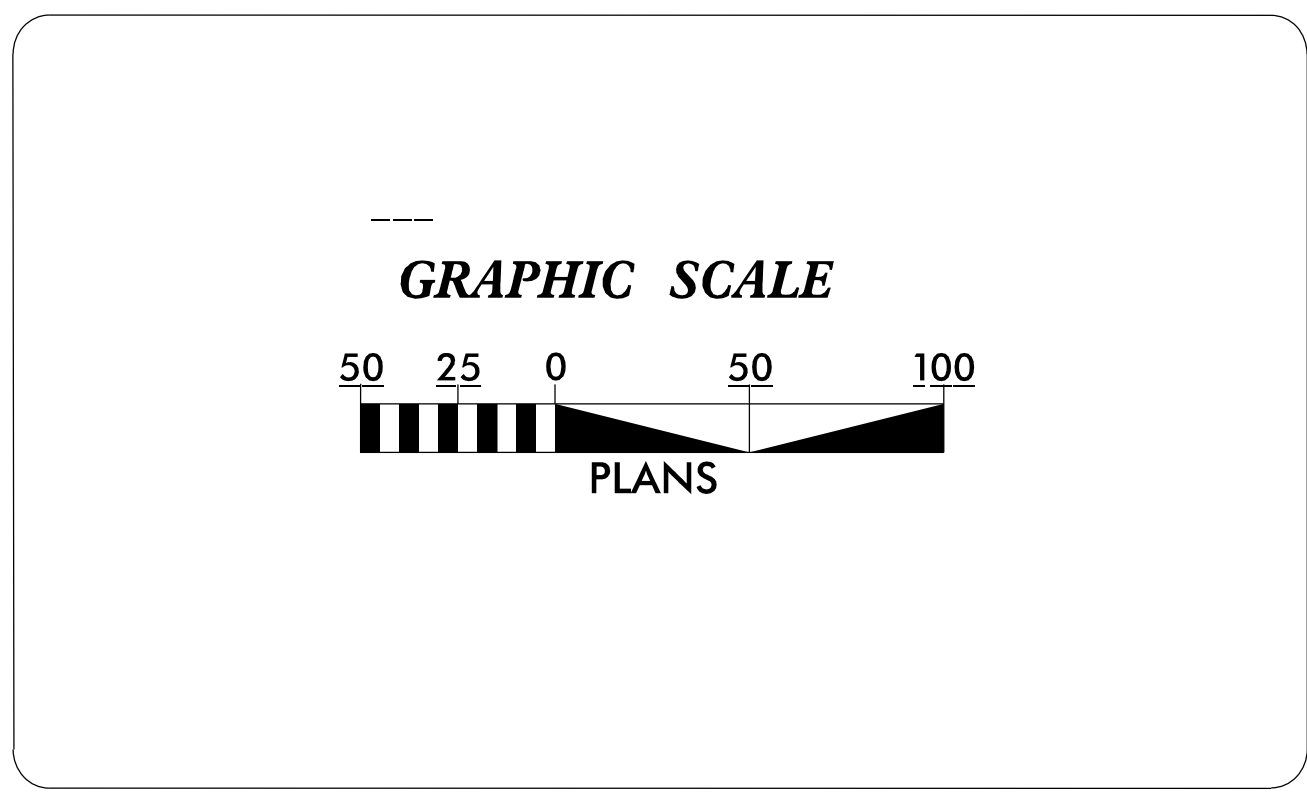

THESE EROSION AND SEDIMENT CONTROL PLANS COMPLY WITH THE REGULATIONS SET FORTH BY THE NCG-010000 GENERAL STORMWATER CONSTRUCTION PERMIT ISSUED BY THE NORTH CAROLINA DEPARTMENT OF ENVIRONMENTAL QUALITY DIVISION OF ENERGY, MINING AND LAND RESOURCES.

Prepared in the Office of:  
**ROADSIDE ENVIRONMENTAL UNIT**  
1 South Wilmington St.  
Raleigh, NC 27611

**2024 STANDARD SPECIFICATIONS**

Designed by:  
**Noelle Ring** 3456  
NAME LEVEL III CERTIFICATION NO.

Roadway Standard Drawings

The "Roadway Standard Drawings"- Roadway Design Unit - N. C. Department of Transportation - Raleigh, N. C., dated January 2024 and the latest revision thereto are applicable to this project and by reference hereby are considered a part of these plans.

20-JUL-2024 11:22  
RALEIGH\HOME\PROJECTS\BR0086\_EC-1.dgn  
m.ring AT RENEW-32339f

# DIVISION OF HIGHWAYS STATE OF NORTH CAROLINA

PROJECT REFERENCE NO. <b>BR-0086</b>	SHEET NO. <b>EC-02</b>
ROADWAY DESIGN ENGINEER	HYDRAULICS ENGINEER

## EROSION & SEDIMENT CONTROL LEGEND

Std. #	Description	Symbol	Std. #	Description	Symbol
1605.01	Temporary Silt Fence		1633.01	Temporary Rock Silt Check Type A	
1606.01	Special Sediment Control Fence		1633.02	Temporary Rock Silt Check Type B	
1622.01	Temporary Berms and Slope Drains		1633.03	Temporary Rock Silt Check Type A with Excelsior Matting and Flocculant	
1630.02	Silt Basin Type B		1634.01	Temporary Rock Sediment Dam Type A	
1630.03	Temporary Silt Ditch		1634.02	Temporary Rock Sediment Dam Type B	
1630.04	Stilling Basin		1635.01	Rock Pipe Inlet Sediment Trap Type A	
1630.05	Temporary Diversion		1635.02	Rock Pipe Inlet Sediment Trap Type B	
1630.06	Special Stilling Basin		1636.01	Excelsior Wattle Check	
1630.07	Skimmer Basin		1636.01	Excelsior Wattle Check with Flocculant	
1630.08	Tiered Skimmer Basin		1636.01	Coir Fiber Wattle Check	
1630.09	Earthen Dam with Skimmer		1636.01	Coir Fiber Wattle Check with Flocculant	
	Infiltration Basin		1636.02	Silt Fence Excelsior Wattle Break	
	Rock Inlet Sediment Trap:			Silt Fence Coir Fiber Wattle Break	
1632.01	Type A		1636.03	Excelsior Wattle Barrier	
1632.02	Type B		1636.03	Coir Fiber Wattle Barrier	
1632.03	Type C				

PROJECT REFERENCE NO. <i>BR-0086</i>	SHEET NO. <i>EC-2A</i>
RW SHEET NO.	
ROADWAY DESIGN ENGINEER	HYDRAULICS ENGINEER

# ONSITE CONCRETE WASHOUT STRUCTURE WITH LINER

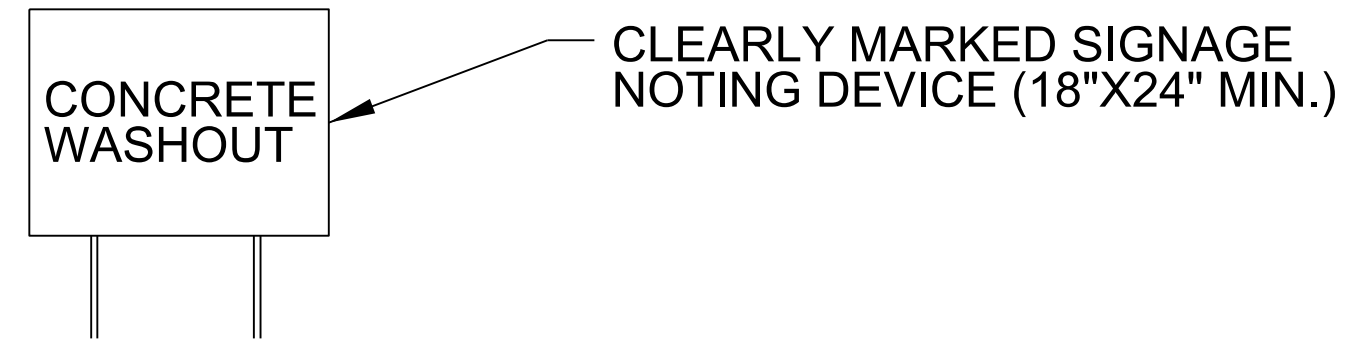
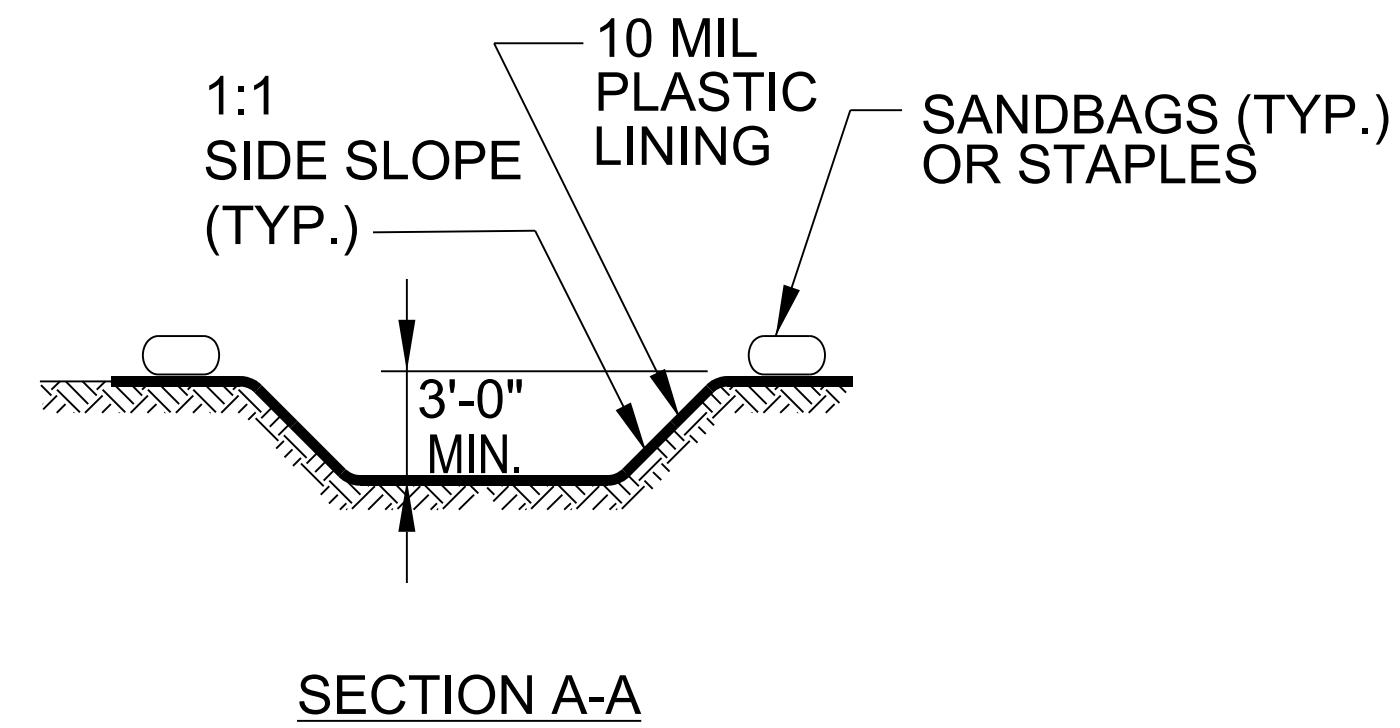
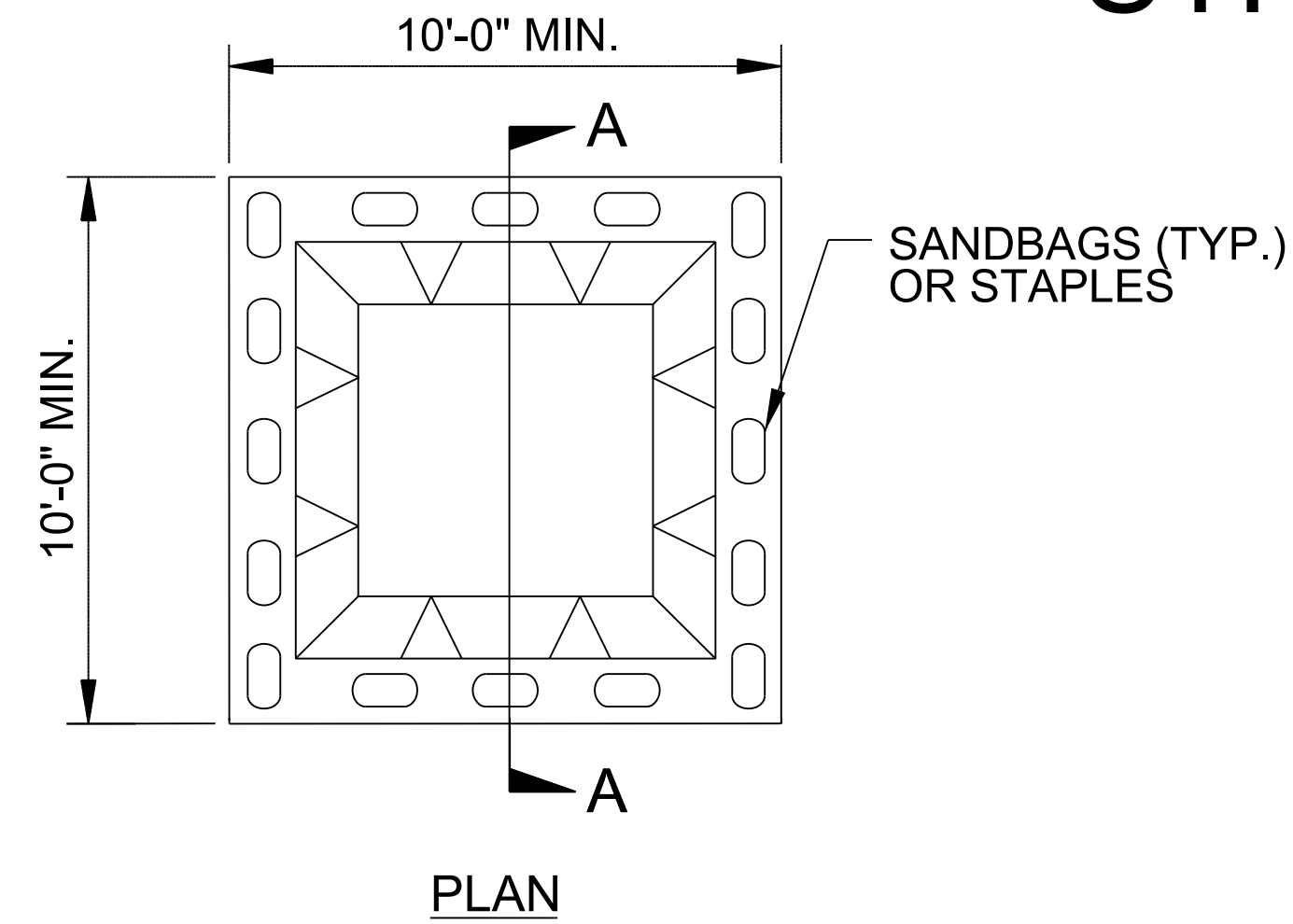

**BELOW GRADE WASHOUT STRUCTURE**  
NOT TO SCALE

- NOTES:**
1. ACTUAL LOCATION DETERMINED IN FIELD
  2. THE CONCRETE WASHOUT STRUCTURES SHALL BE MAINTAINED WHEN THE LIQUID AND/OR SOLID REACHES 75% OF THE STRUCTURES CAPACITY TO PROVIDE ADEQUATE HOLDING CAPACITY WITH A MINIMUM 12 INCHES OF FREEBOARD.
  3. CONCRETE WASHOUT STRUCTURE NEEDS TO BE CLEARLY MARKED WITH SIGNAGE NOTING DEVICE.

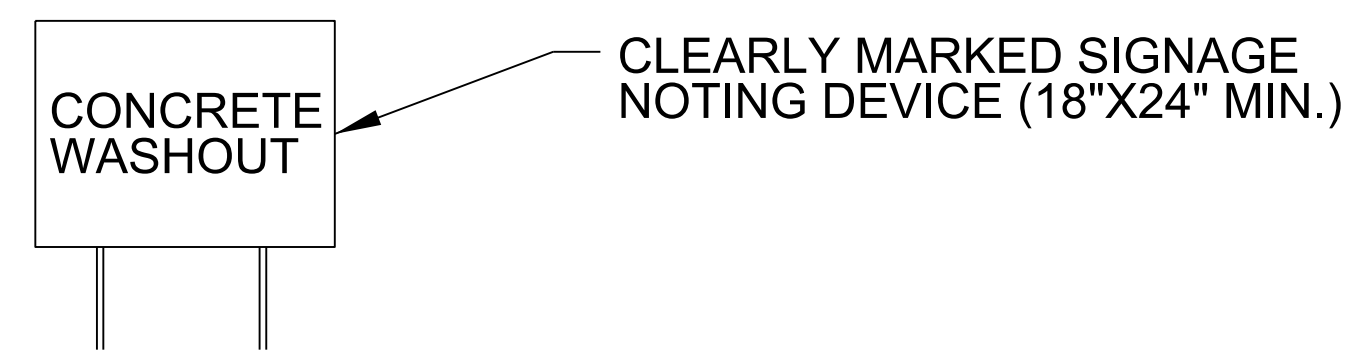
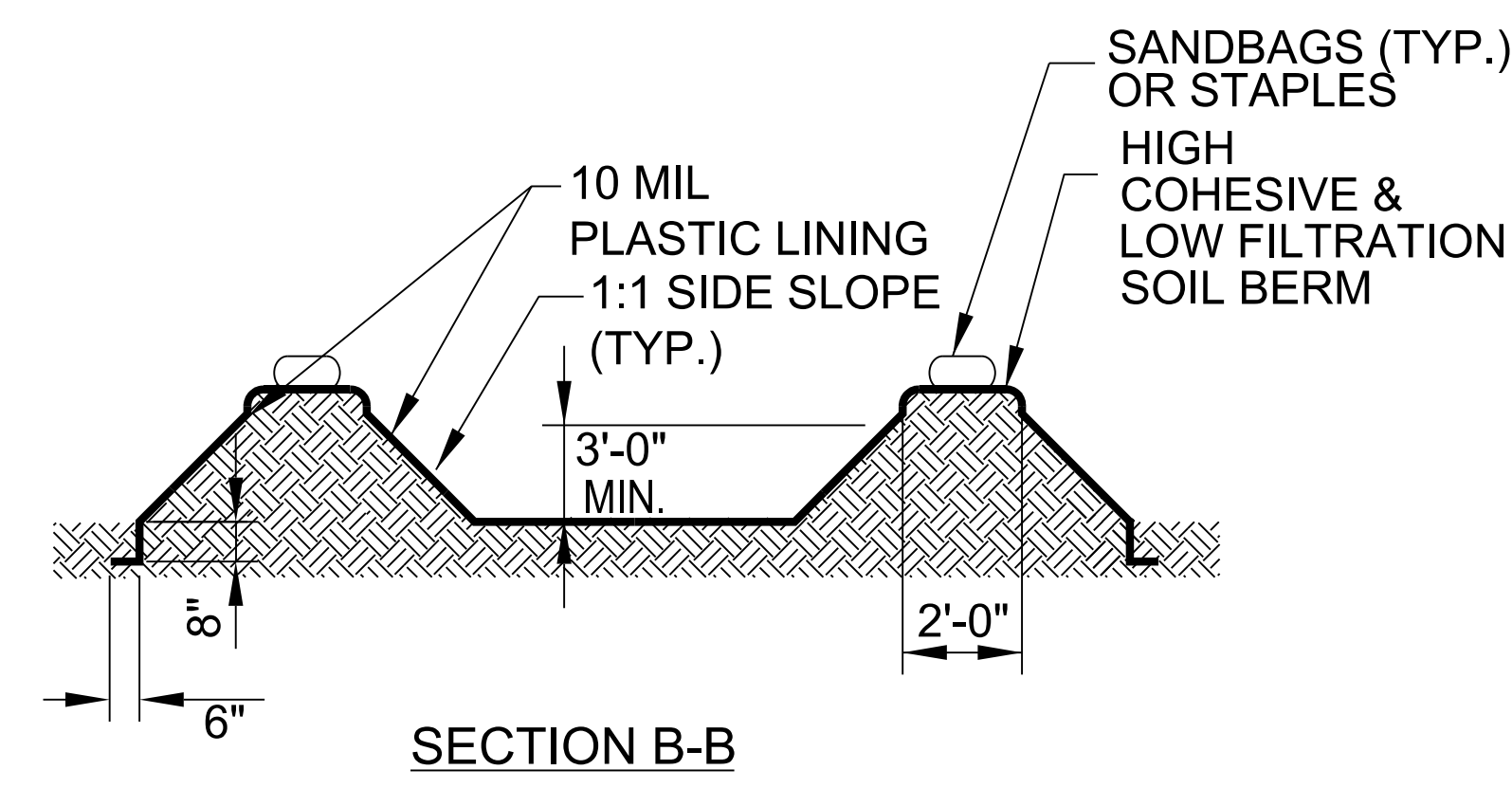
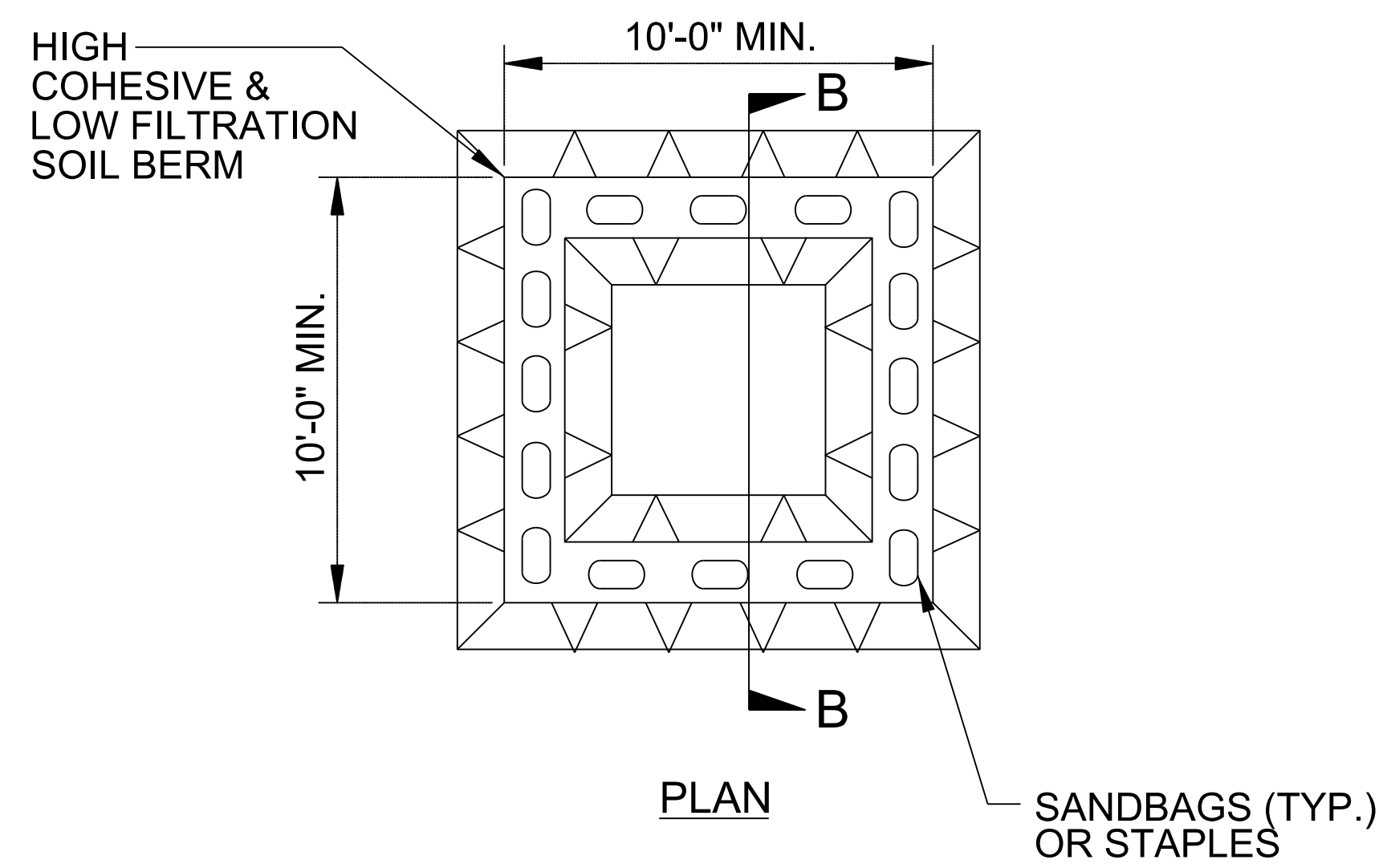

**ABOVE GRADE WASHOUT STRUCTURE**  
NOT TO SCALE

- NOTES:**
1. ACTUAL LOCATION DETERMINED IN FIELD
  2. THE CONCRETE WASHOUT STRUCTURES SHALL BE MAINTAINED WHEN THE LIQUID AND/OR SOLID REACHES 75% OF THE STRUCTURES CAPACITY TO PROVIDE ADEQUATE HOLDING CAPACITY WITH A MINIMUM 12 INCHES OF FREEBOARD.
  3. CONCRETE WASHOUT STRUCTURE NEEDS TO BE CLEARLY MARKED WITH SIGNAGE NOTING DEVICE.

DIVISION OF HIGHWAYS  
STATE OF NORTH CAROLINA

---



---

PROJECT REFERENCE NO. <i>X-XXXX</i>	SHEET NO. <i>EC-3</i>
ROADWAY DESIGN ENGINEER	HYDRAULICS ENGINEER

# ***SOIL STABILIZATION TIMEFRAMES***

<i>SITE DESCRIPTION</i>	<i>STABILIZATION TIME</i>	<i>TIMEFRAME EXCEPTIONS</i>
PERIMETER DIKES, SWALES, DITCHES AND SLOPES	7 DAYS	NONE
HIGH QUALITY WATER (HQW) ZONES	7 DAYS	NONE
SLOPES STEEPER THAN 3:1	7 DAYS	IF SLOPES ARE 10' OR LESS IN LENGTH AND ARE NOT STEEPER THAN 2:1, 14 DAYS ARE ALLOWED.
SLOPES 3:1 TO 4:1	14 DAYS	7 DAYS FOR SLOPES GREATER THAN 50' IN LENGTH WITH SLOPES STEEPER THAN 4:1. 7 DAYS FOR PERIMETER DIKES, SWALES, DITCHES PERIMETER SLOPES, AND HQW ZONES
ALL OTHER AREAS WITH SLOPES FLATTER THAN 4:1	14 DAYS	7 DAYS FOR PERIMETER DIKES, SWALES, DITCHES PERIMETER SLOPES, AND HQW ZONES

PROJECT REFERENCE NO.	SHEET NO.
BR-0086	EC-04/CONST.04
RW SHEET NO.	
ROADWAY DESIGN ENGINEER	HYDRAULICS ENGINEER

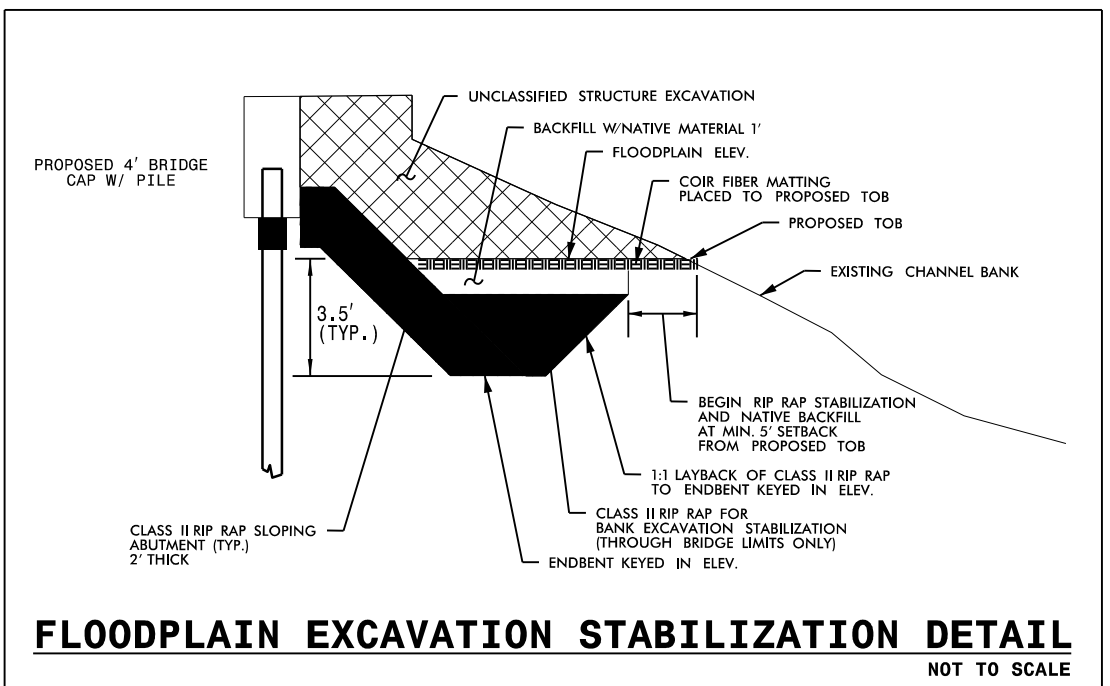

- DETAIL NOTES:**
- FOR USE WHERE EXISTING ABUTMENTS AND BULKHEADS ARE TO BE COMPLETELY REMOVED
  - EXCAVATE TO FLOODPLAIN ELEVATION AS SPECIFIED ON PRELIMINARY GENERAL DRAWINGS
  - FLOODPLAIN STABILIZATION TO BEGIN WITH A 5' MINIMUM SETBACK FROM PROPOSED TOB
  - FOR ALL LOCATIONS OF CLASS II RIPRAP, FILL VOIDS WITH CLASS B RIP RAP
  - COIR FIBER MATTING TO BE INSTALLED OVER LIMITS OF FLOODPLAIN EXCAVATION AND AREAS BACKFILLED WITH NATIVE MATERIAL

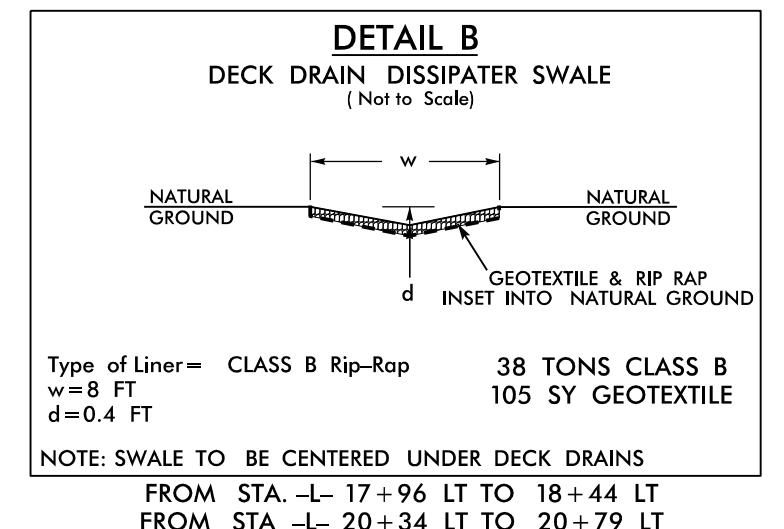
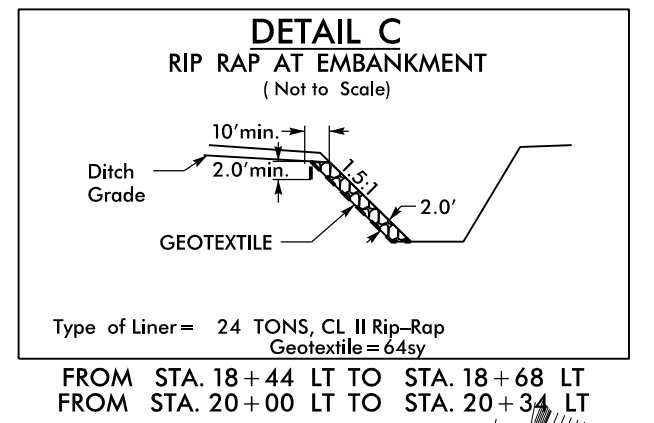
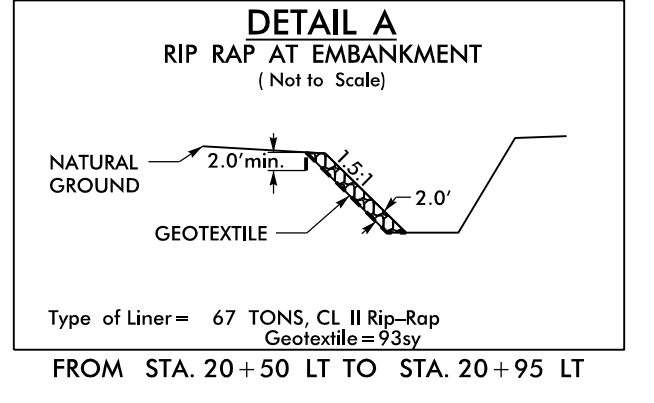

**NAD 83/NA 2011**

**CLEARING AND GRUBBING EROSION CONTROL FOR CONSTRUCTION SHEET 4**

**BEGIN TIP PROJECT BR-0086**  
-L- STA 12+50.00

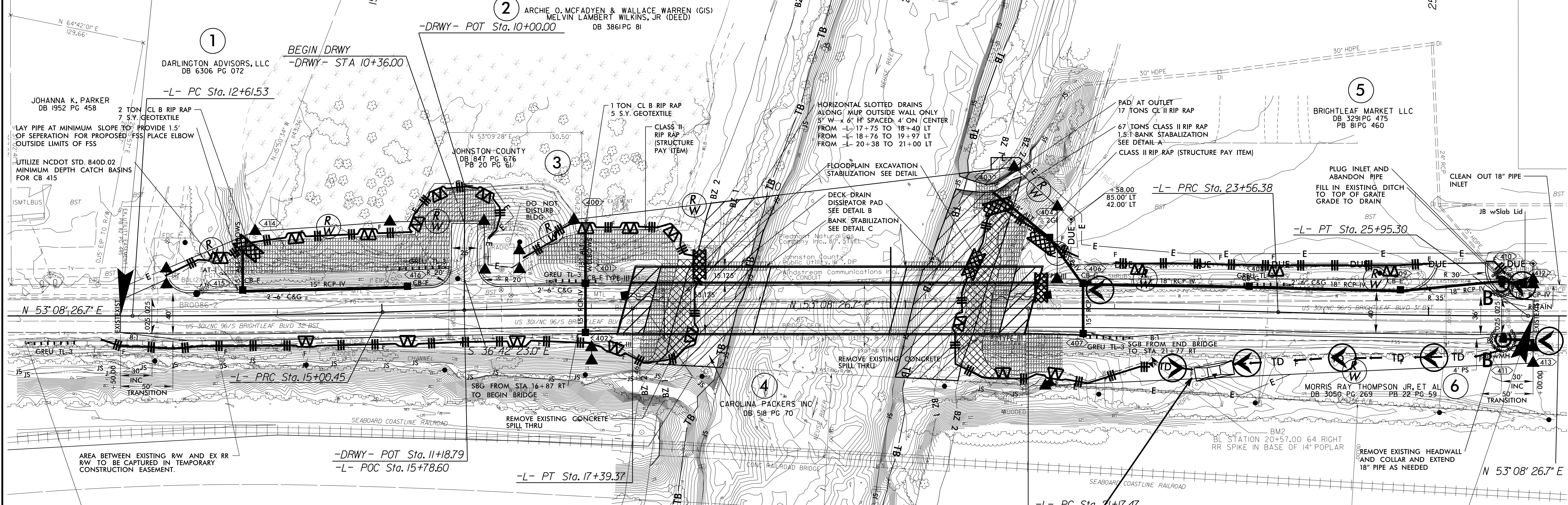

**BEGIN CONSTRUCTION TIP PROJECT BR-0086**  
-L- STA 11+59.00

**END TIP PROJECT BR-0086**  
-L- STA 26+00.00

**NOTE:**  
PLACE TEMPORARY ROCK SEDIMENT DAMS TYPE - B AND TEMPORARY ROCK SILT CHECKS TYPE - A AT DRAINAGE OUTLETS.



**NOTE:**  
UTILIZE TEMPORARY SEDIMENT BASIN OR SPECIAL STILLING BASIN(S) AS STILLING BASIN WHERE APPLICABLE.

**13 x 37 x 3**  
1.5 inch Skimmer  
with 0.5 inch  
Orifice Diameter  
4 ft. weir  
ID 4.1

Place Matting for Erosion Control on Slopes Adjacent to Permitted Wetlands as Work Allows.

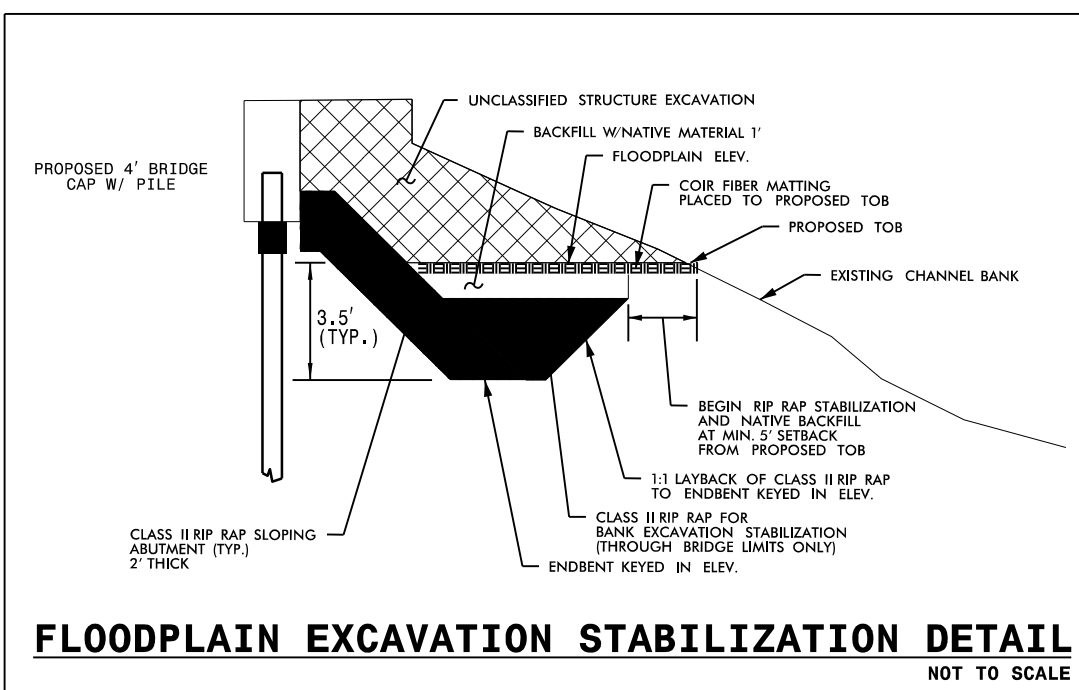

- DETAIL NOTES:**
1. FOR USE WHERE EXISTING ABUTMENTS AND BULKHEADS ARE TO BE COMPLETELY REMOVED
  2. EXCAVATE TO FLOODPLAIN ELEVATION AS SPECIFIED ON PRELIMINARY GENERAL DRAWINGS
  3. FLOODPLAIN STABILIZATION TO BEGIN WITH A 5' MINIMUM SETBACK FROM PROPOSED TOB
  4. FOR ALL LOCATIONS OF CLASS II RIPRAP, FILL VOIDS WITH CLASS B RIP RAP
  5. COIR FIBER MATTING TO BE INSTALLED OVER LIMITS OF FLOODPLAIN EXCAVATION AND AREAS BACKFILLED WITH NATIVE MATERIAL

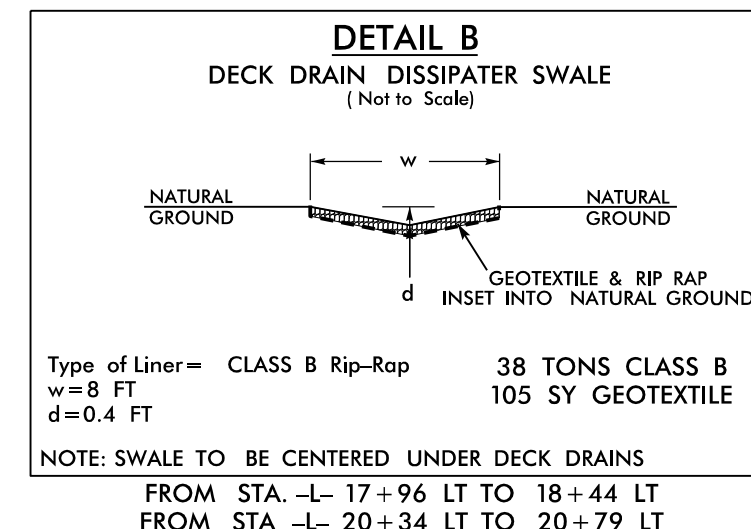
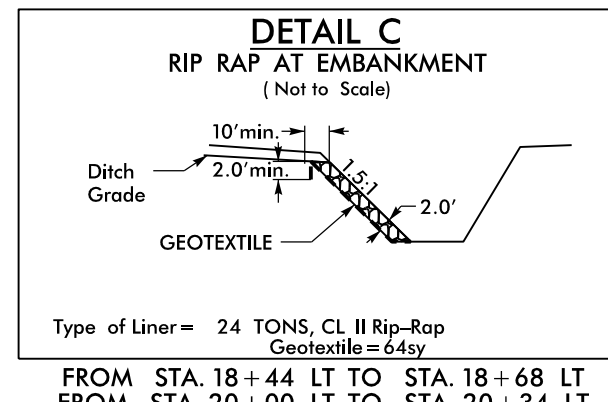
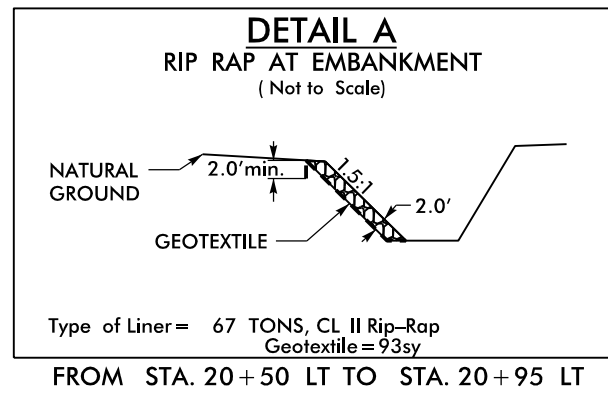

Place Matting for Erosion Control on Slope as Work Allows. Sta. 21+00 to Sta. 25+00 LT if fill is too close to existing pavement to install silt fence

PROJECT REFERENCE NO. BR-0086	SHEET NO. EC-05/CONST.04
RW SHEET NO.	
ROADWAY DESIGN ENGINEER	HYDRAULICS ENGINEER

NAD 83/NA 2011

BEGIN TIP PROJECT BR-0086  
-L- STA 12+50.00

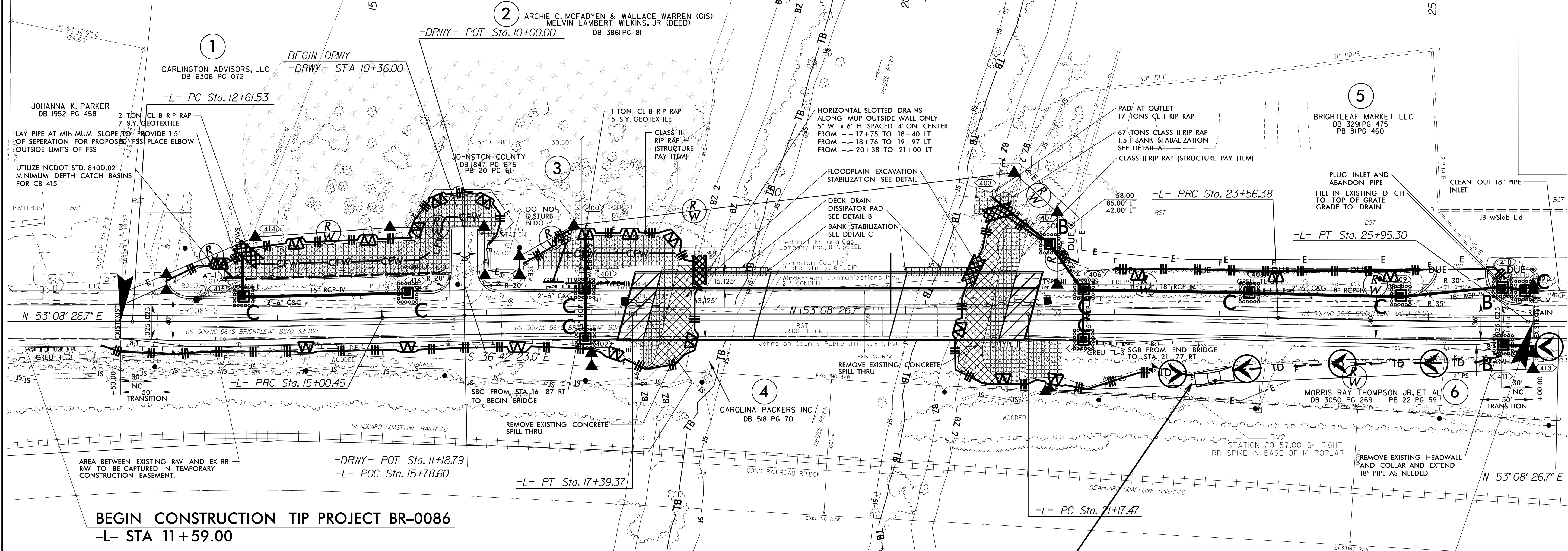

BEGIN CONSTRUCTION TIP PROJECT BR-0086  
-L- STA 11+59.00

Place Matting for Erosion Control on Slope as Work Allows. Sta. 12+50 to Sta. 15+50

END TIP PROJECT BR-0086  
-L- STA 26+00.00

Place Matting for Erosion Control on Slope as Work Allows. Sta. 21+00 to Sta. 25+00 RT

13 x 37 x 3  
1.5 inch Skimmer  
with 0.5 inch  
Orifice Diameter  
4 ft. weir  
ID 4.1

NOTE: UTILIZE TEMPORARY SEDIMENT BASIN OR SPECIAL STILLING BASIN(S) AS STILLING BASIN WHERE APPLICABLE.