

8/28/2024 R:\Roadway\CorridorModeling\RE709C\XPL\Section 2\R-5709C_Rdy_XPL_L2.dgn Jc-rocker

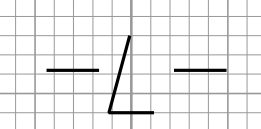

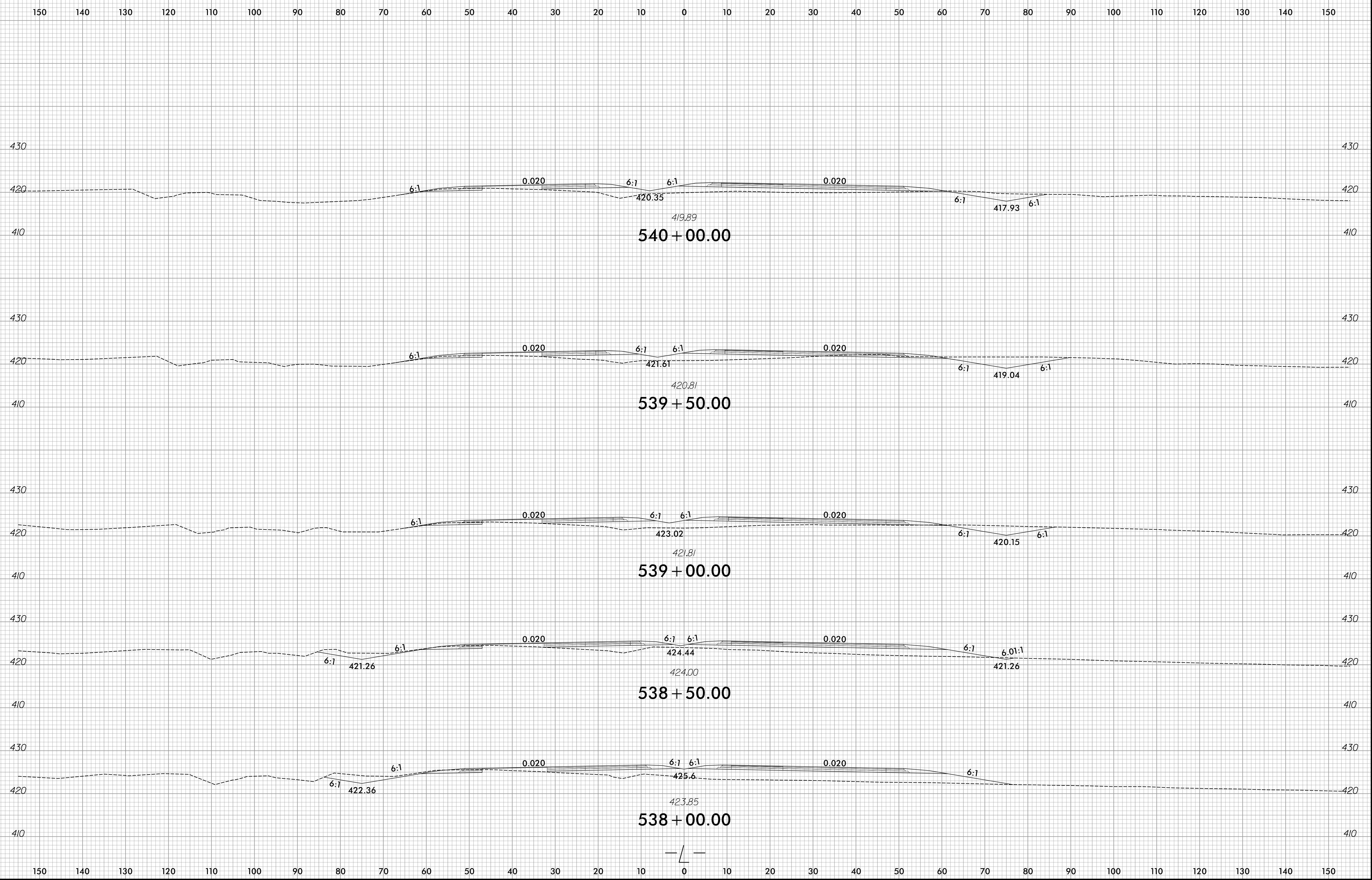

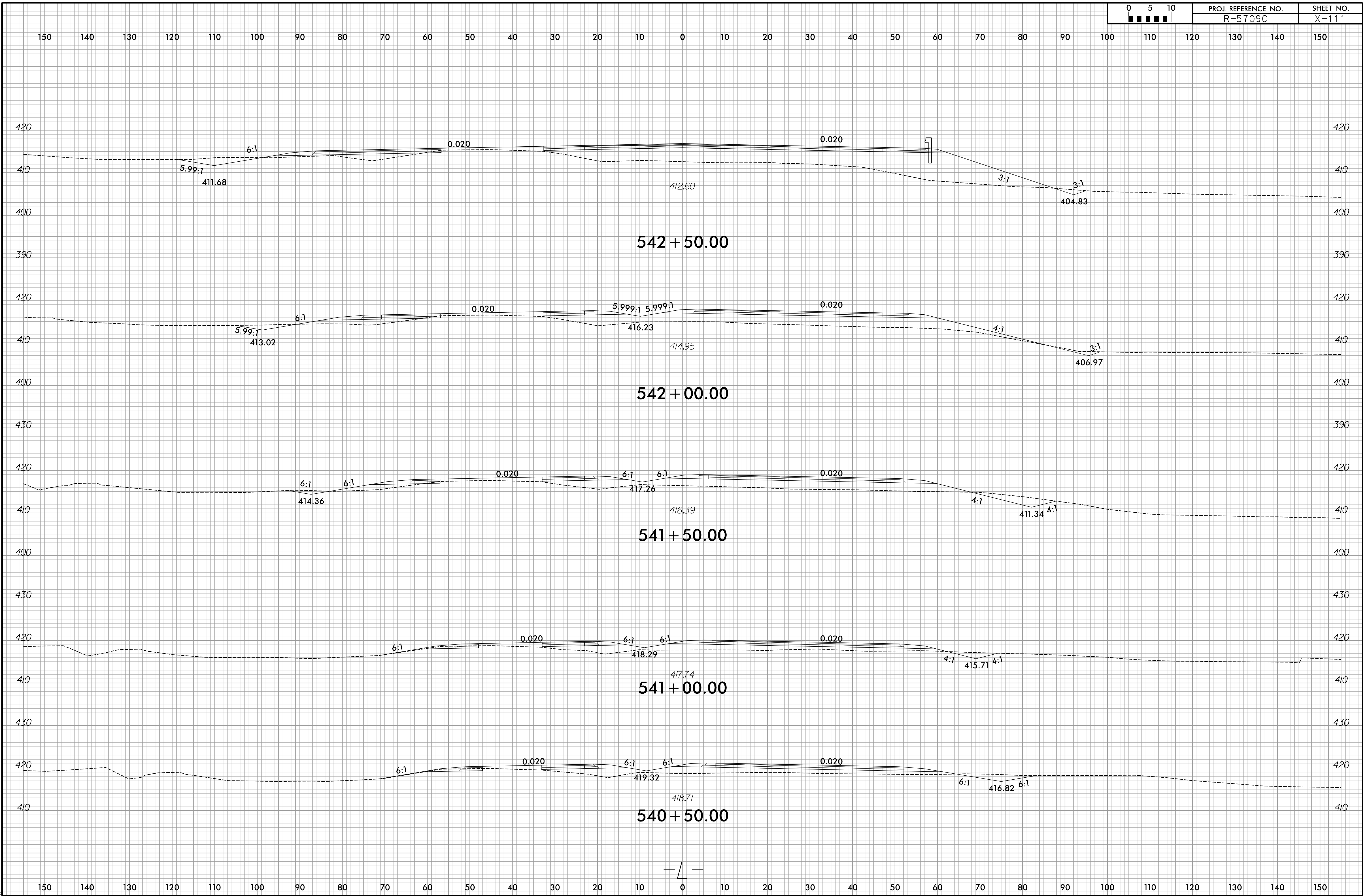

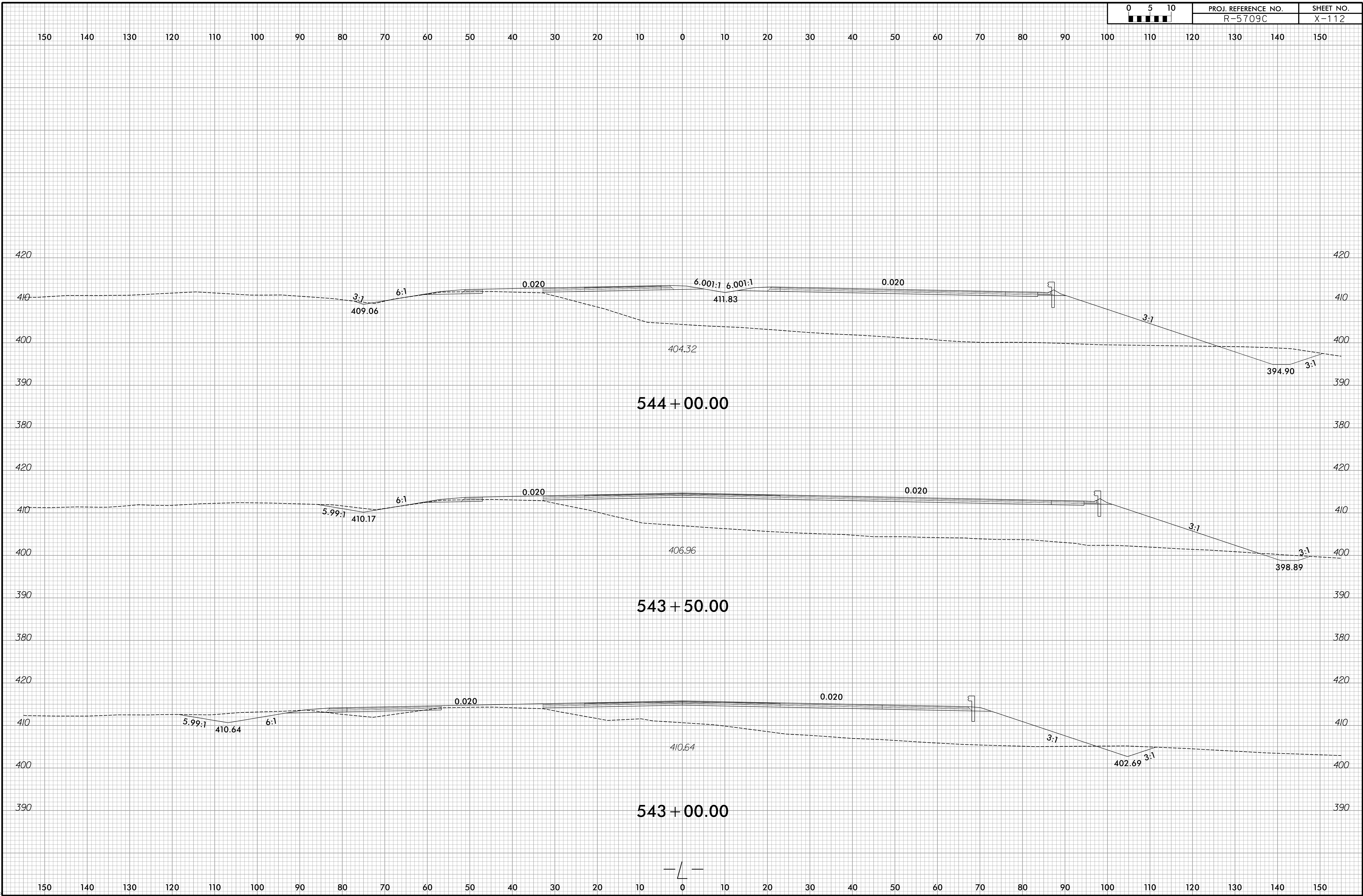

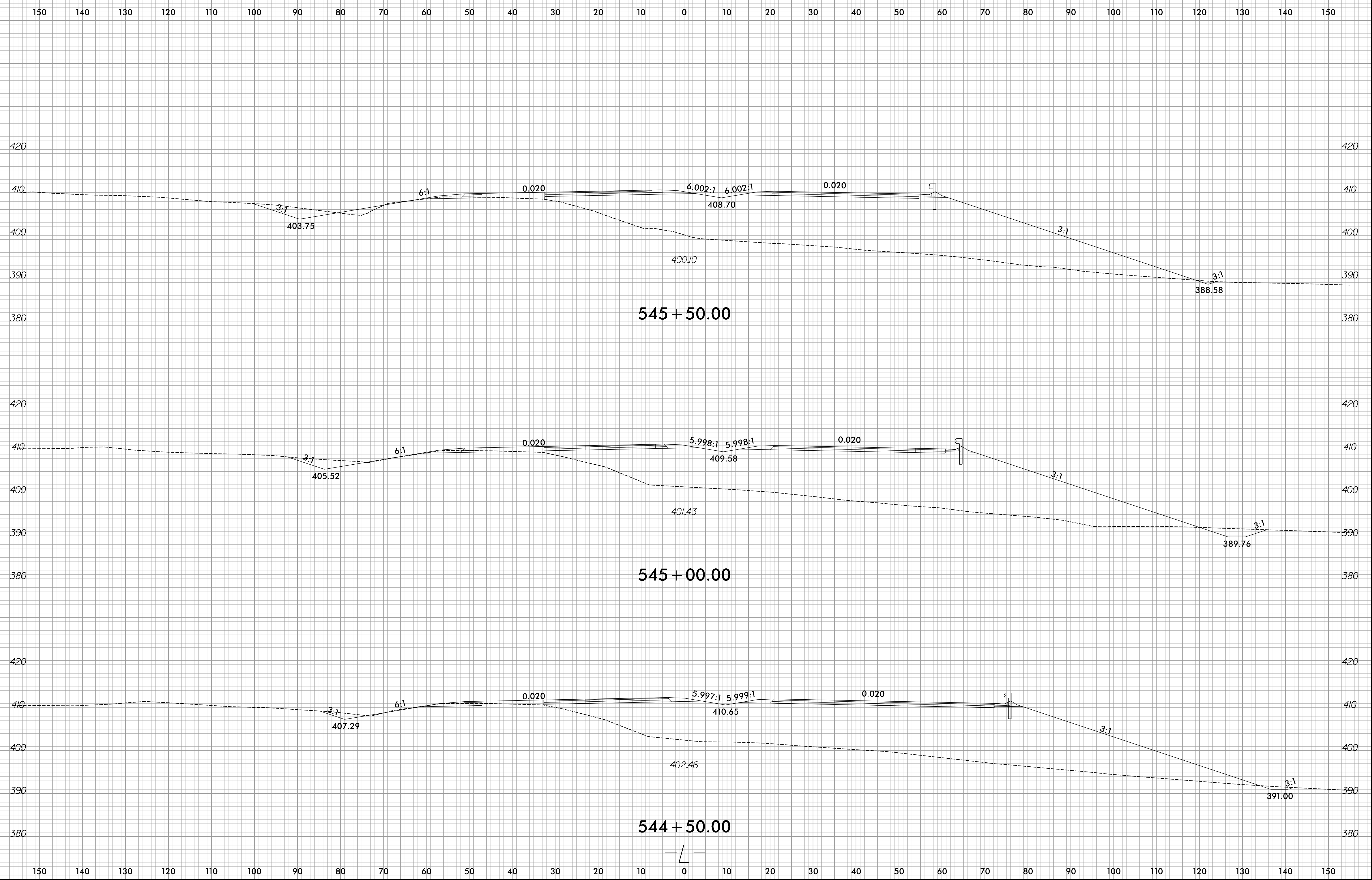

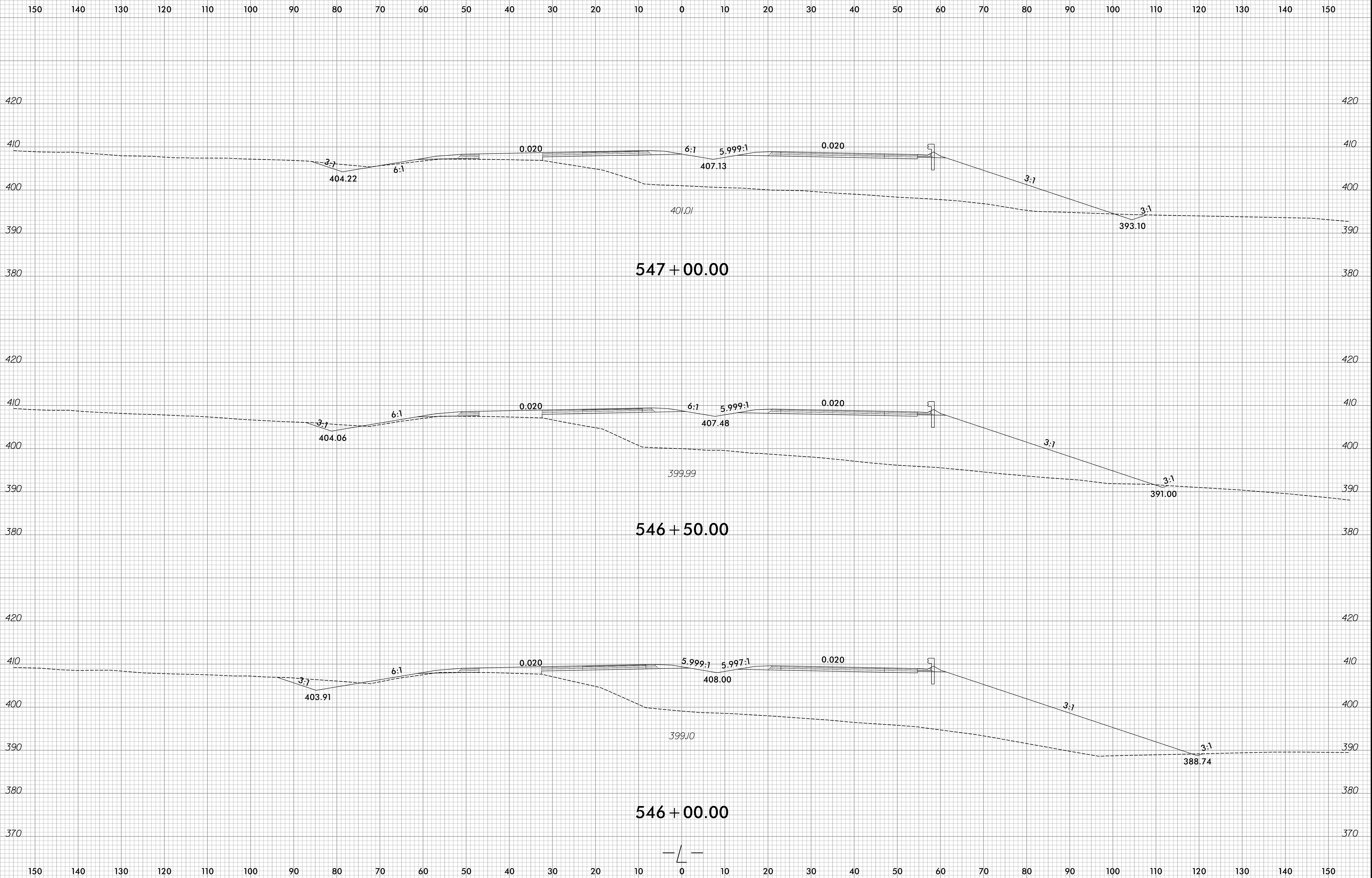

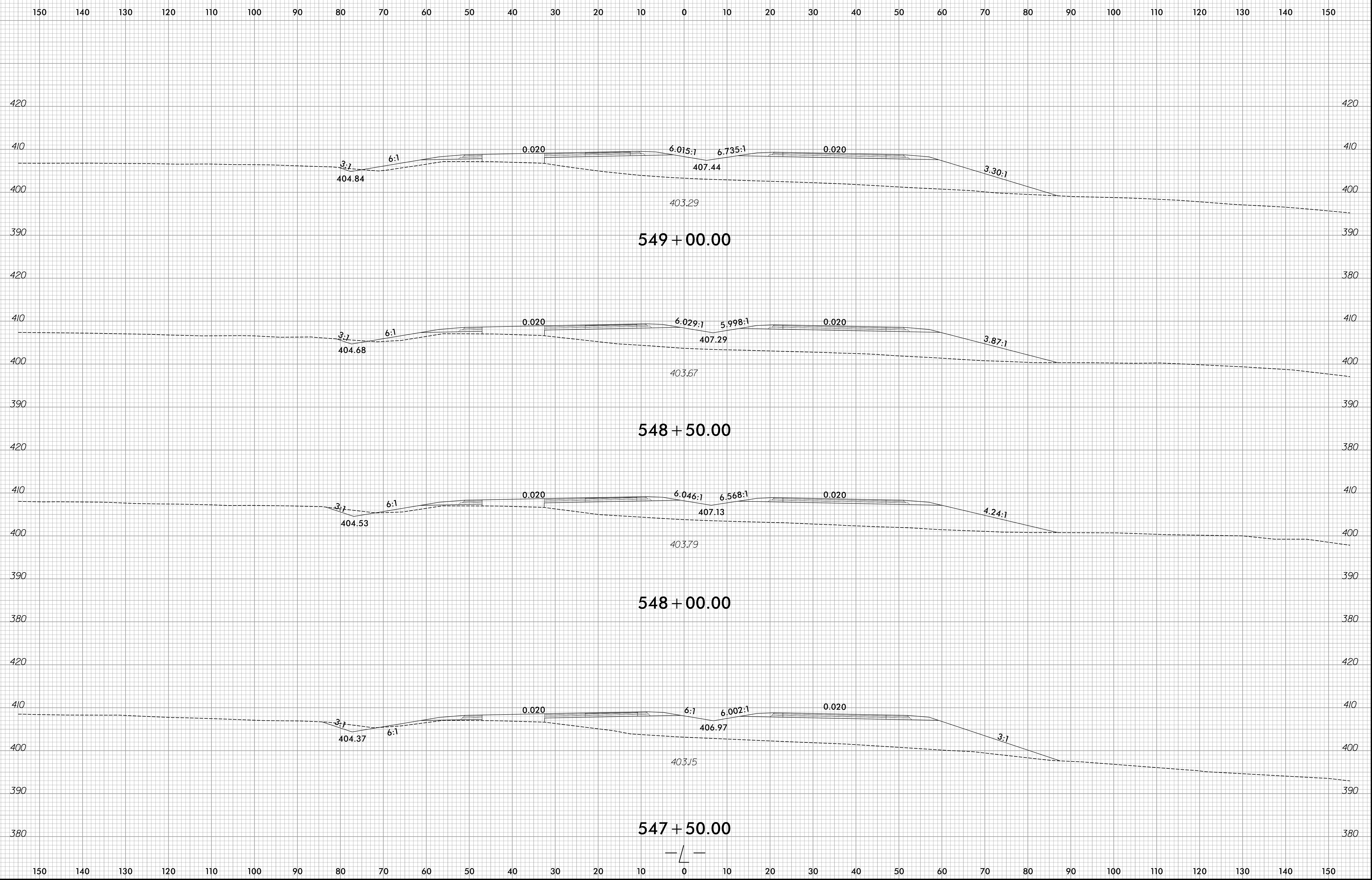

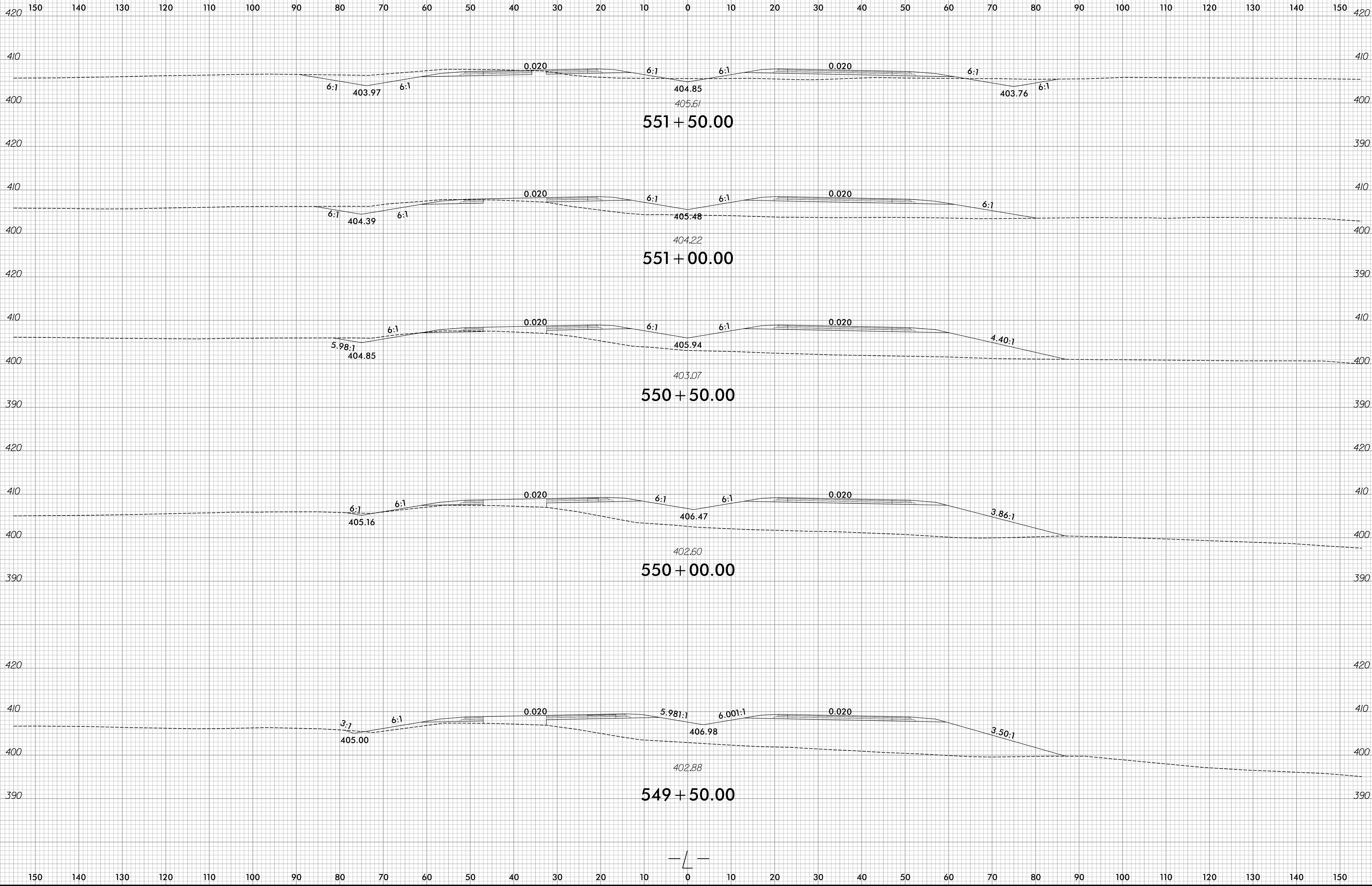

I:\14\2024\RA\B\6\Drawings\CorridorModeling\RE709C.XPL\Section 2\R-5709C_Rdy_XPL_L2.dgn
amacpherson

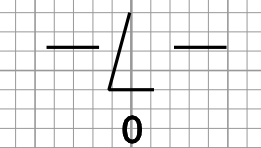

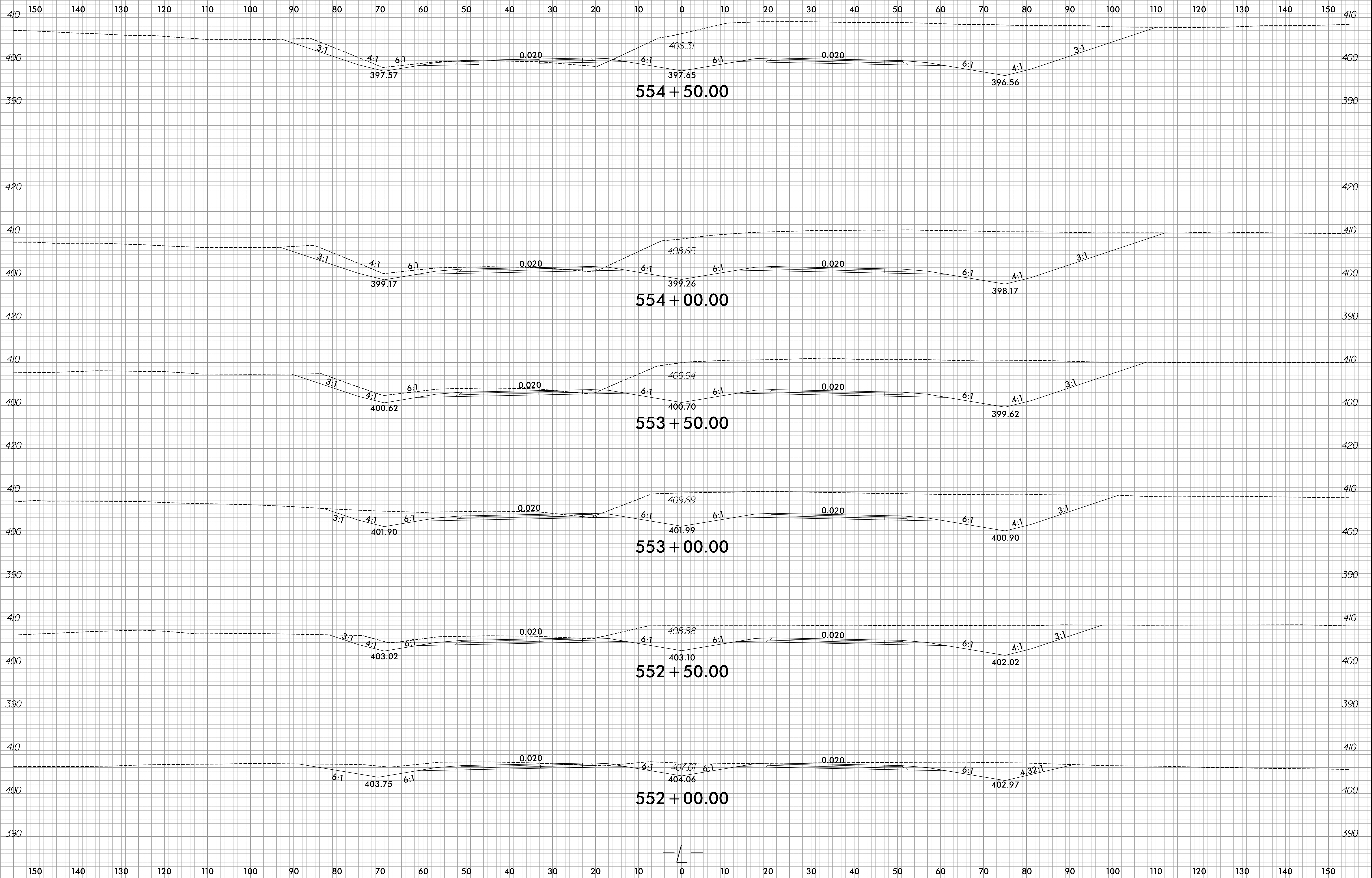

I:\14\2024\RA\B\6\Drawings\CorridorModeling\RE709C\XPL\Section 2\IR-5709C_Rdy_XPL_L2.dgn
amacpherson

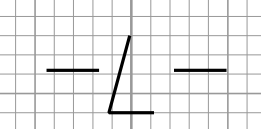

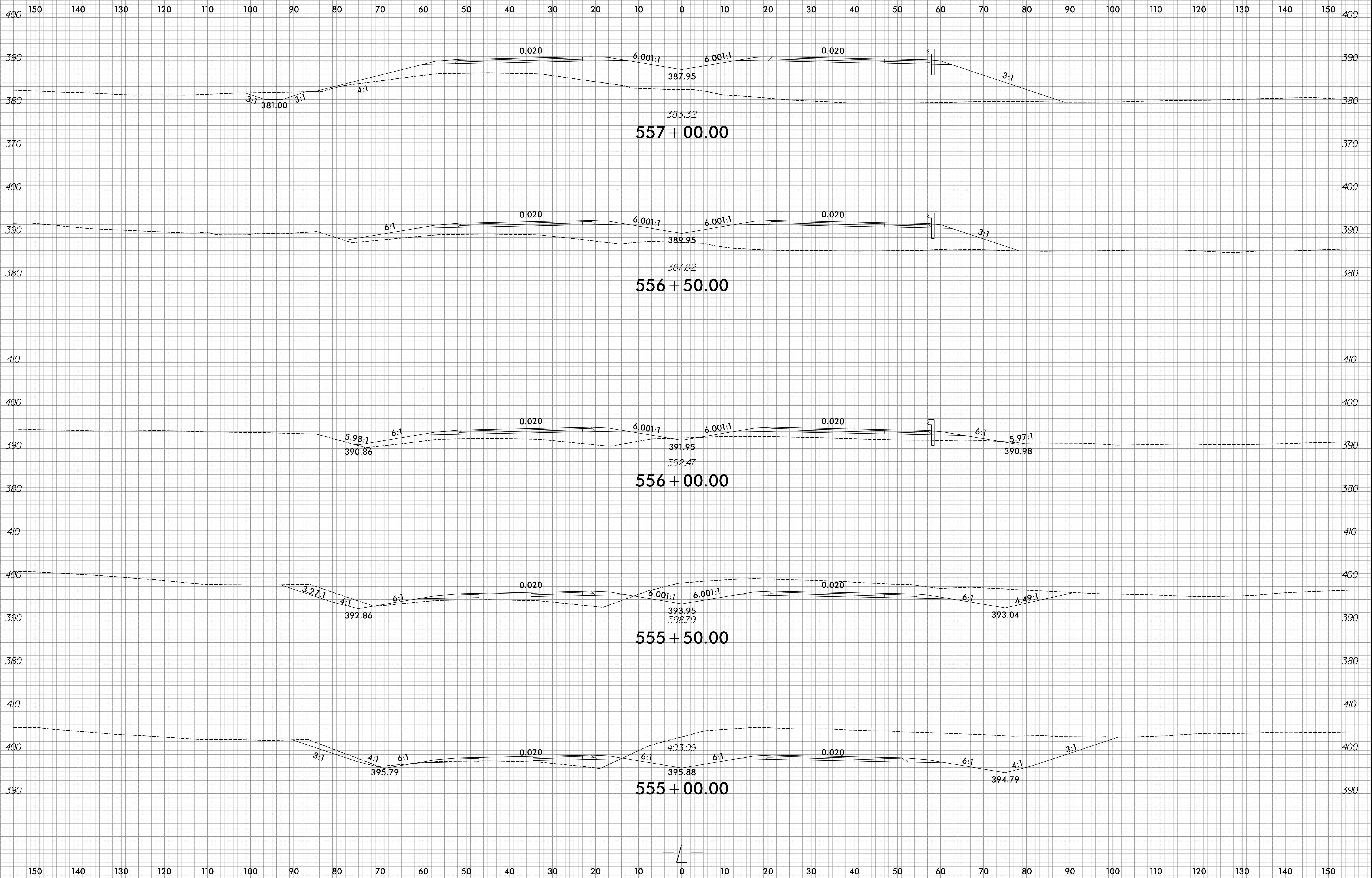

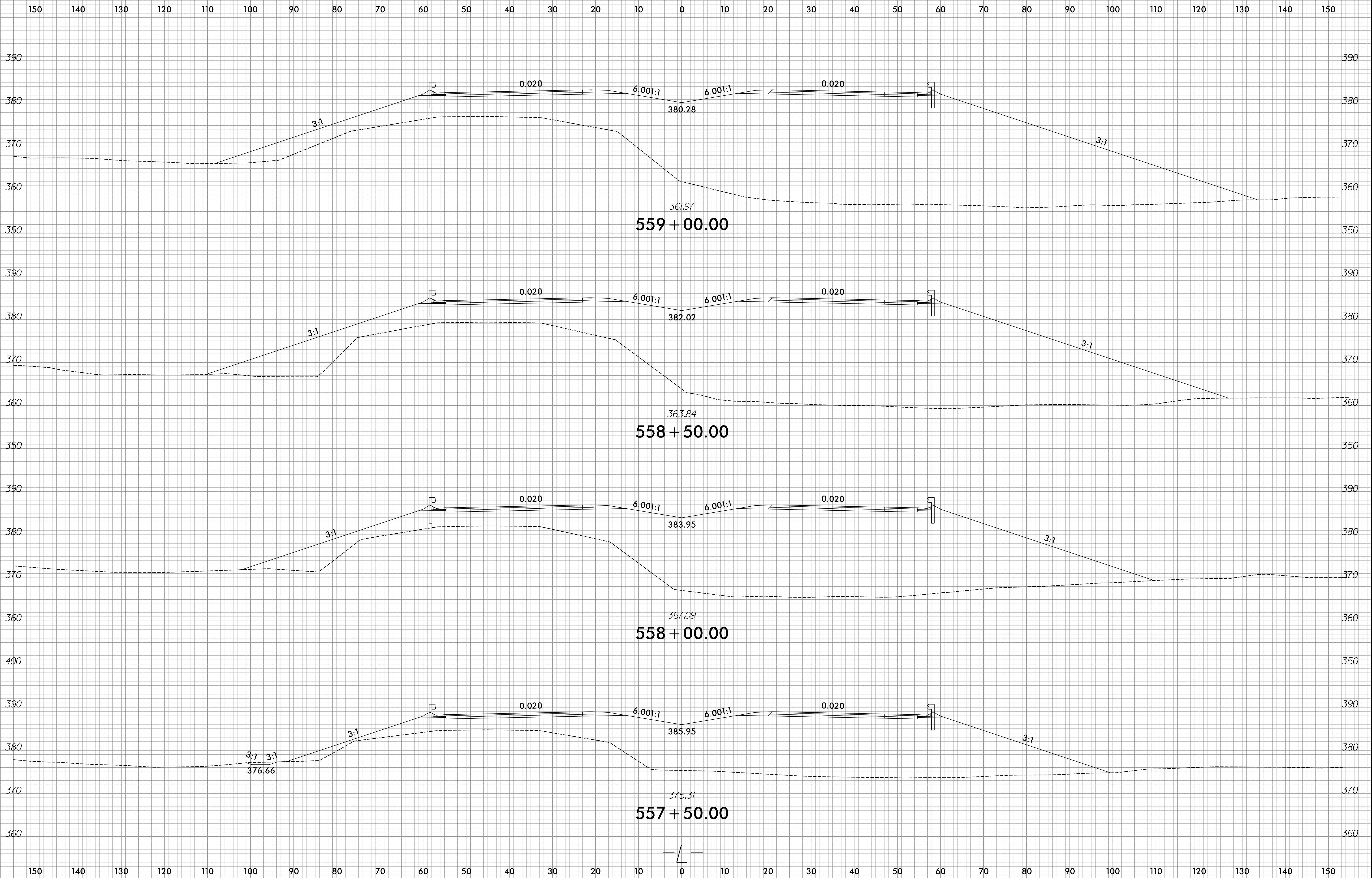

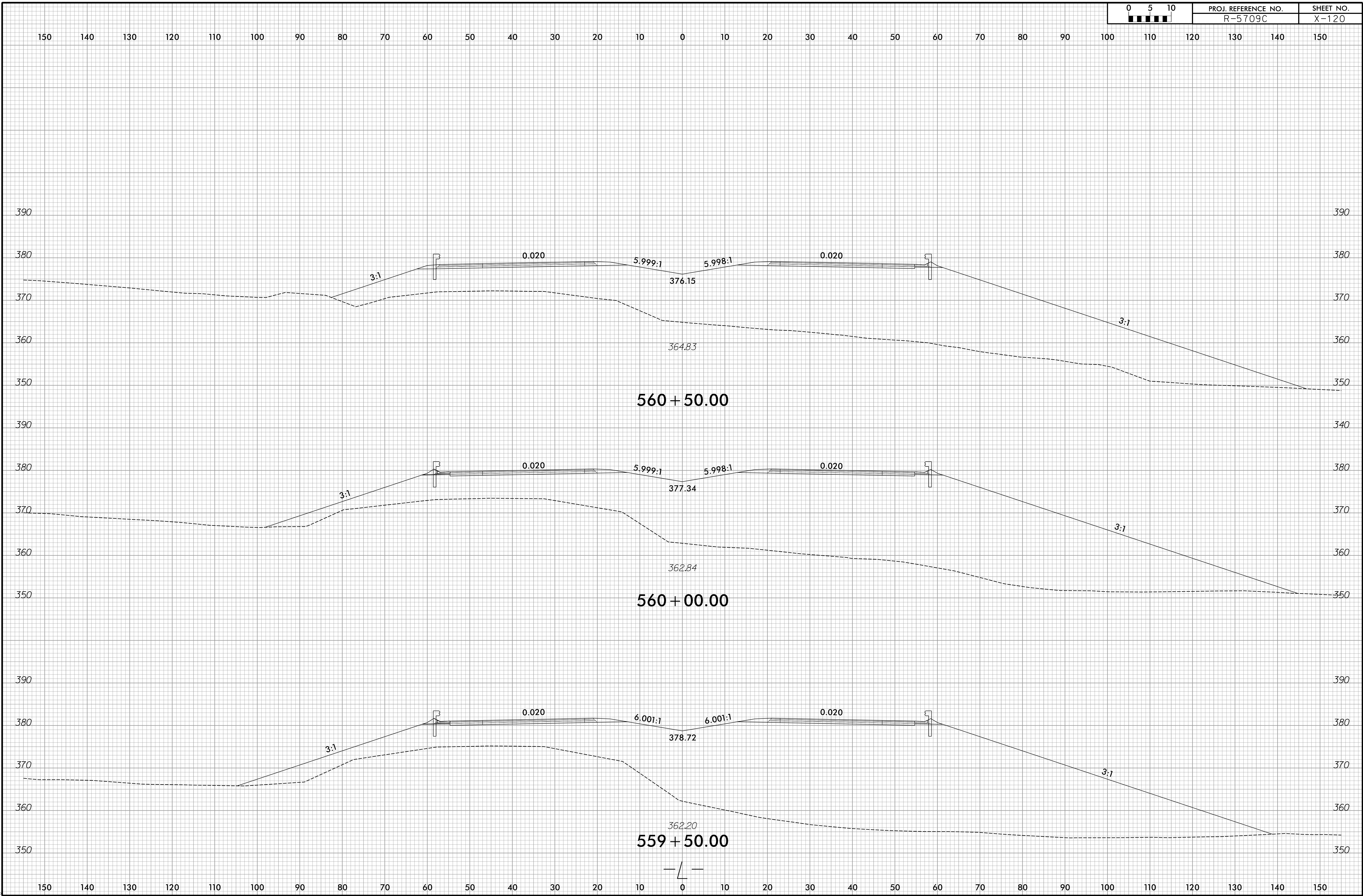

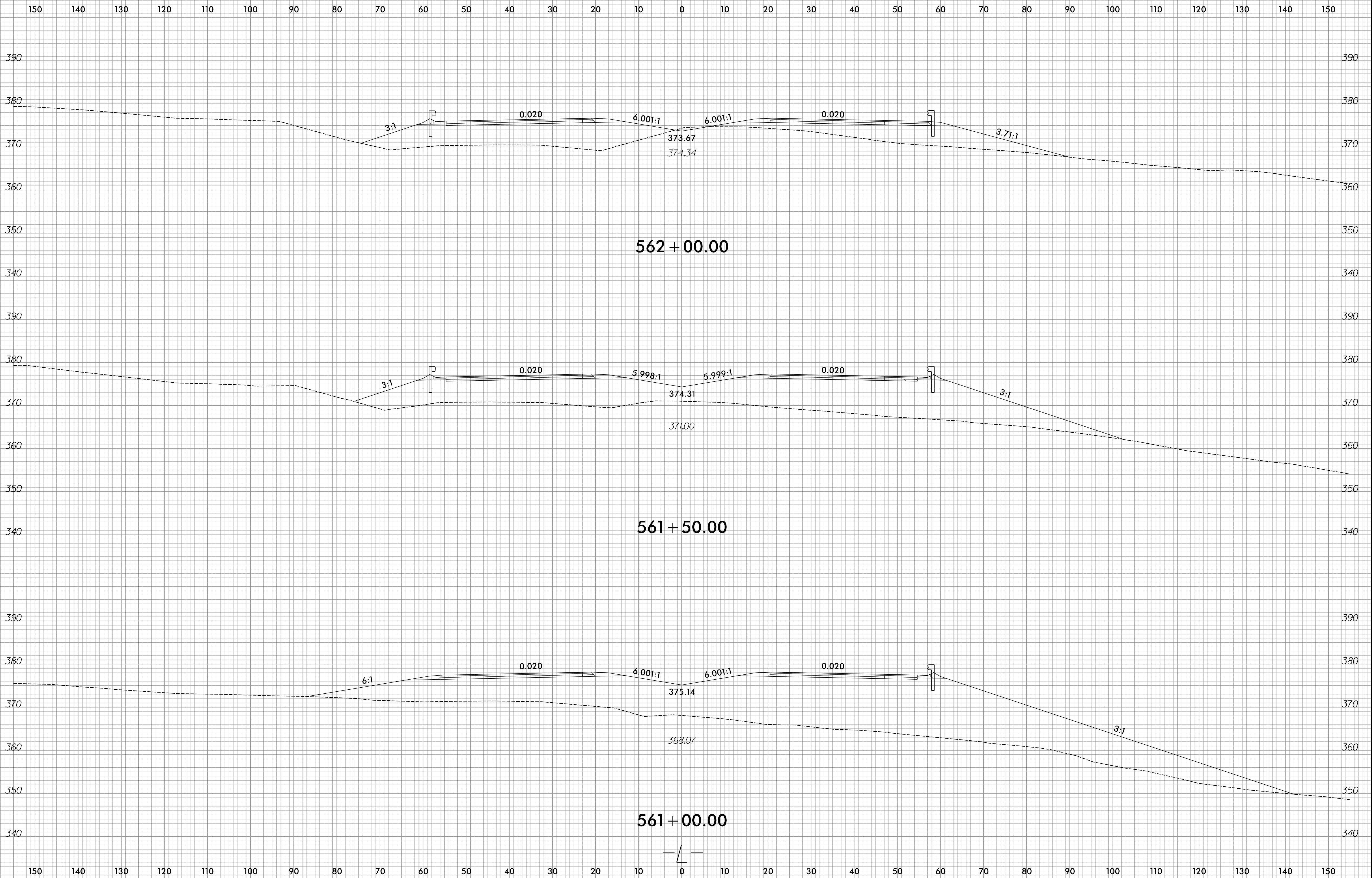

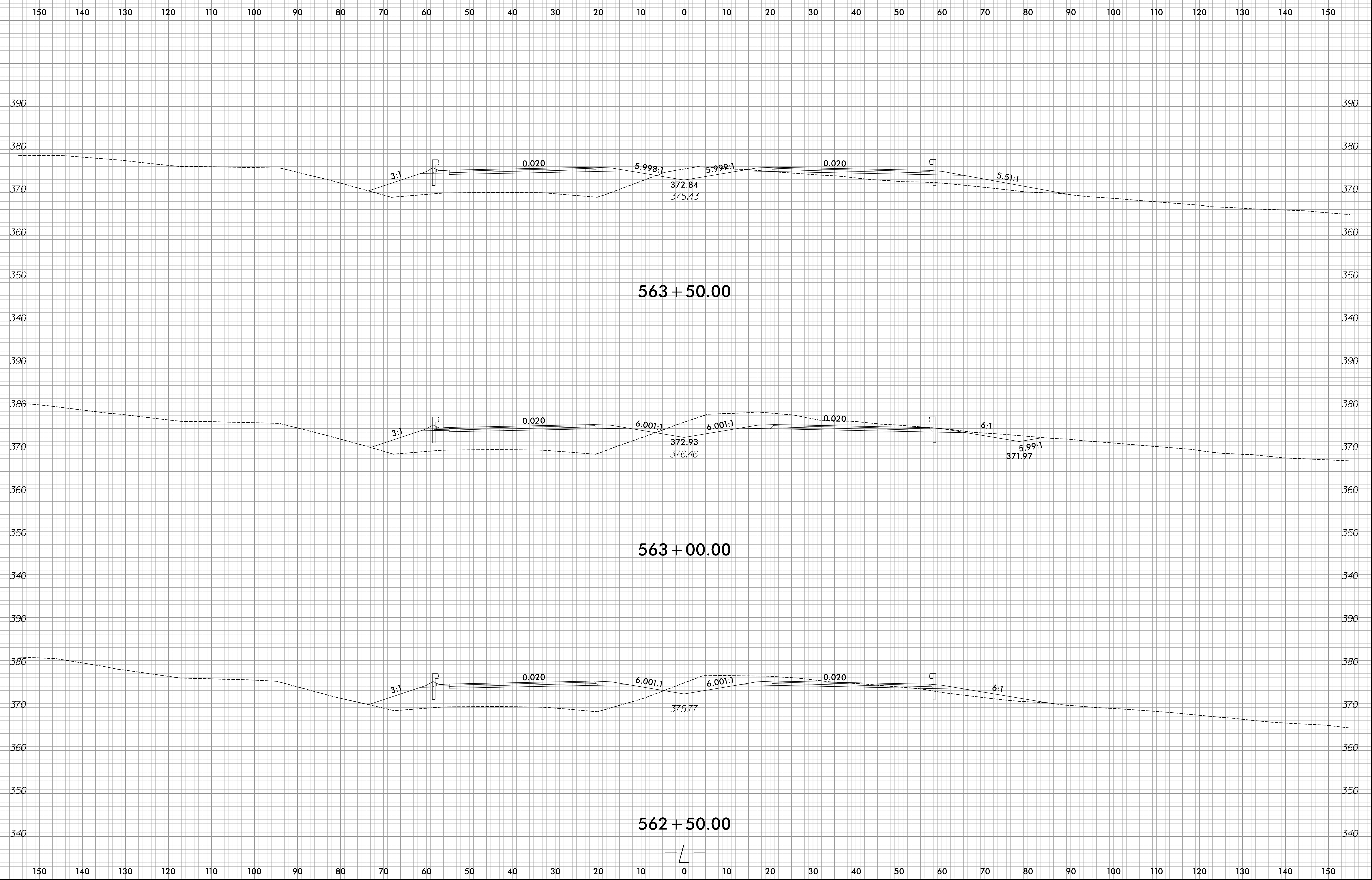

6/23/16

0	5	10	PROJ. REFERENCE NO.	SHEET NO.
█	█	█	R-5709C	X-123

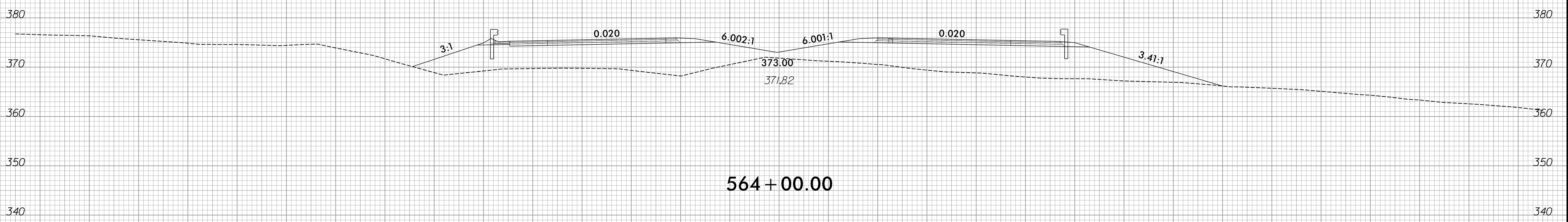
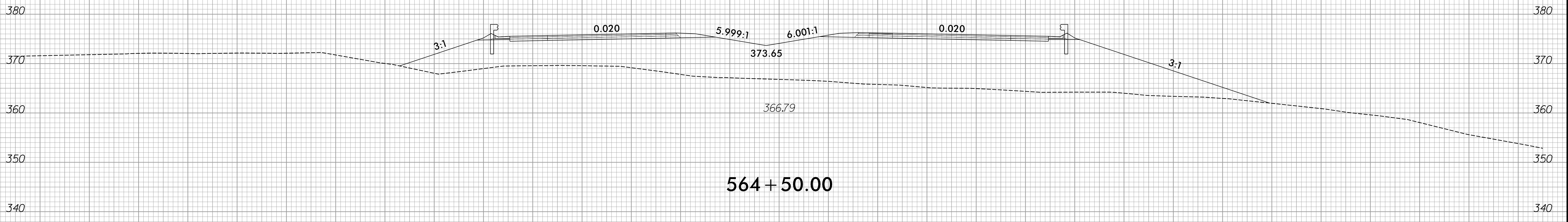
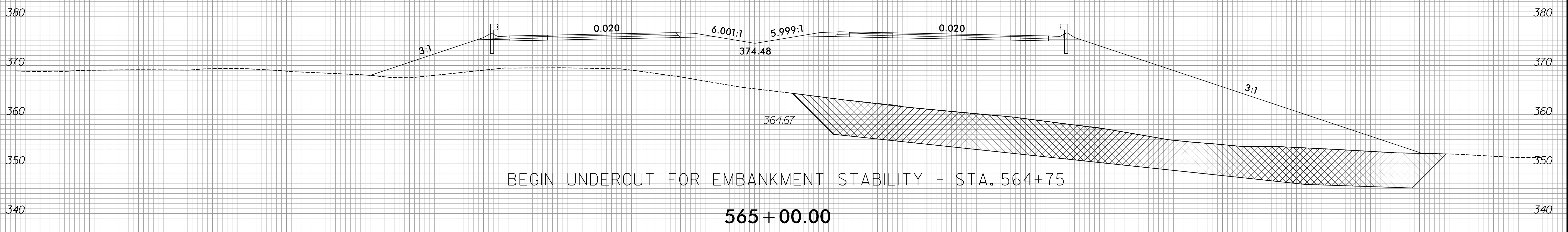
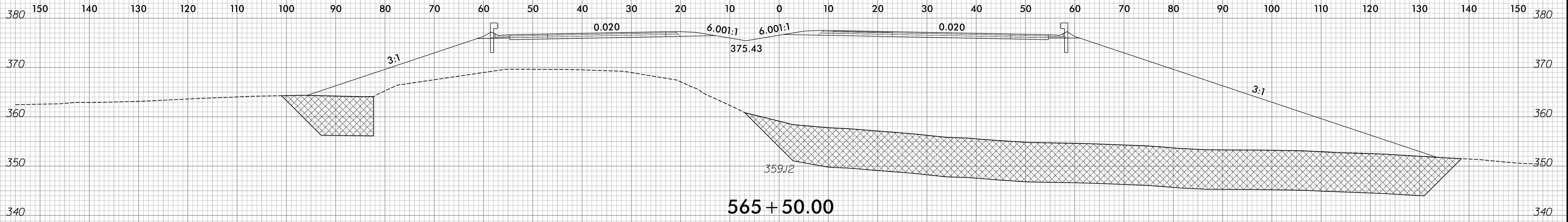

8/28/2024 R:\Roadway\CorridorModeling\RE709C\XPL\Section 2\R-5709C_Rdy_XPL_L2.dgn

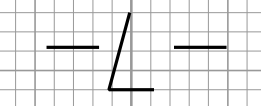

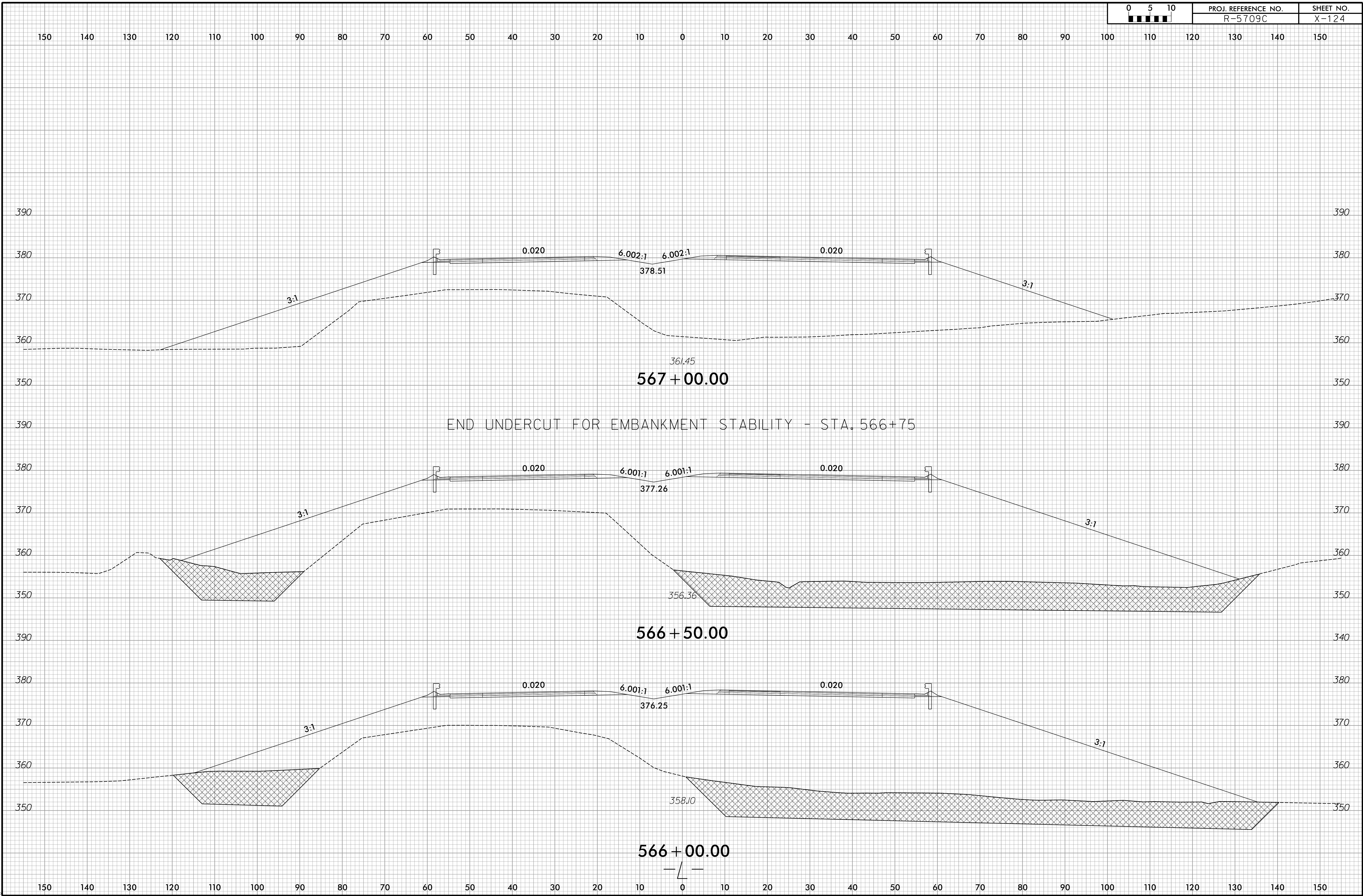

8/28/2024
R:\Roadway\CorridorModeling\RE709C\XPL\Section 2\IR-5709C_Rdy_XPL_L2.dgn
lr-rocker

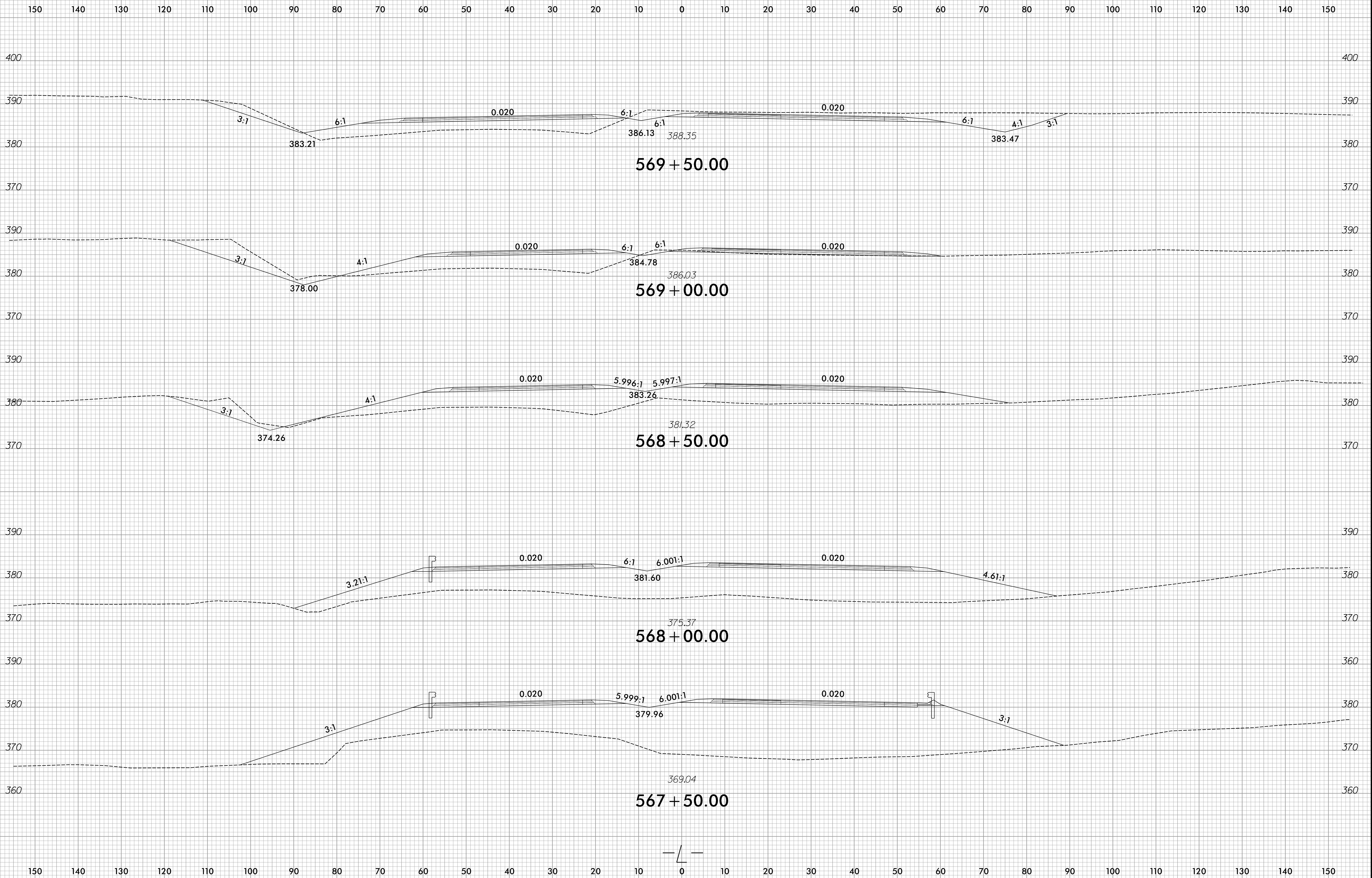

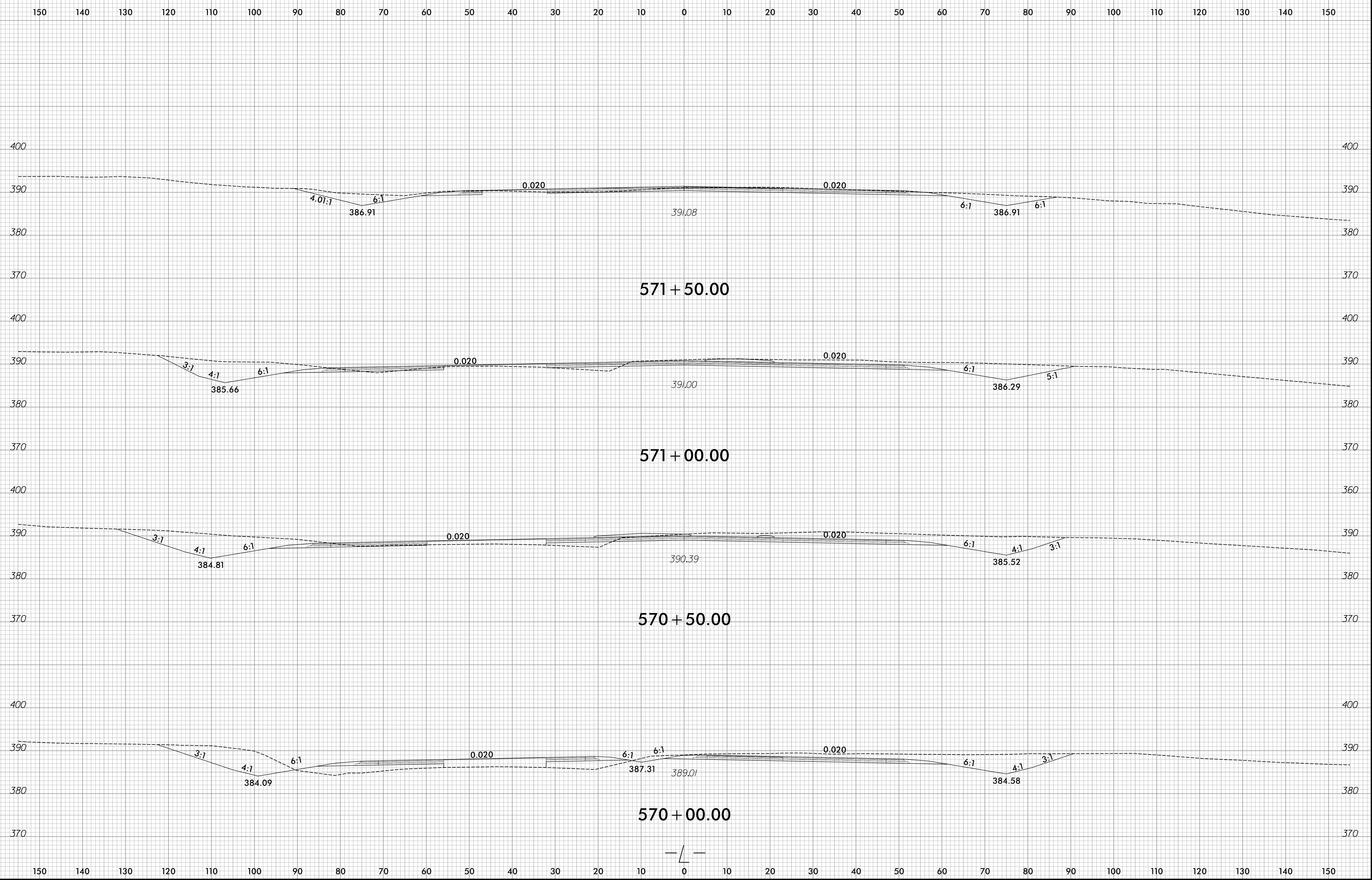

10/14/2024
 R:\Borokay\CORRIDOR\MODELING\RE709C\XPL\Section 2\IR-5709C_Rdy_XPL_L2.dgn
 amacpherson

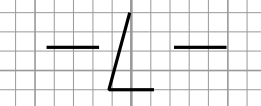

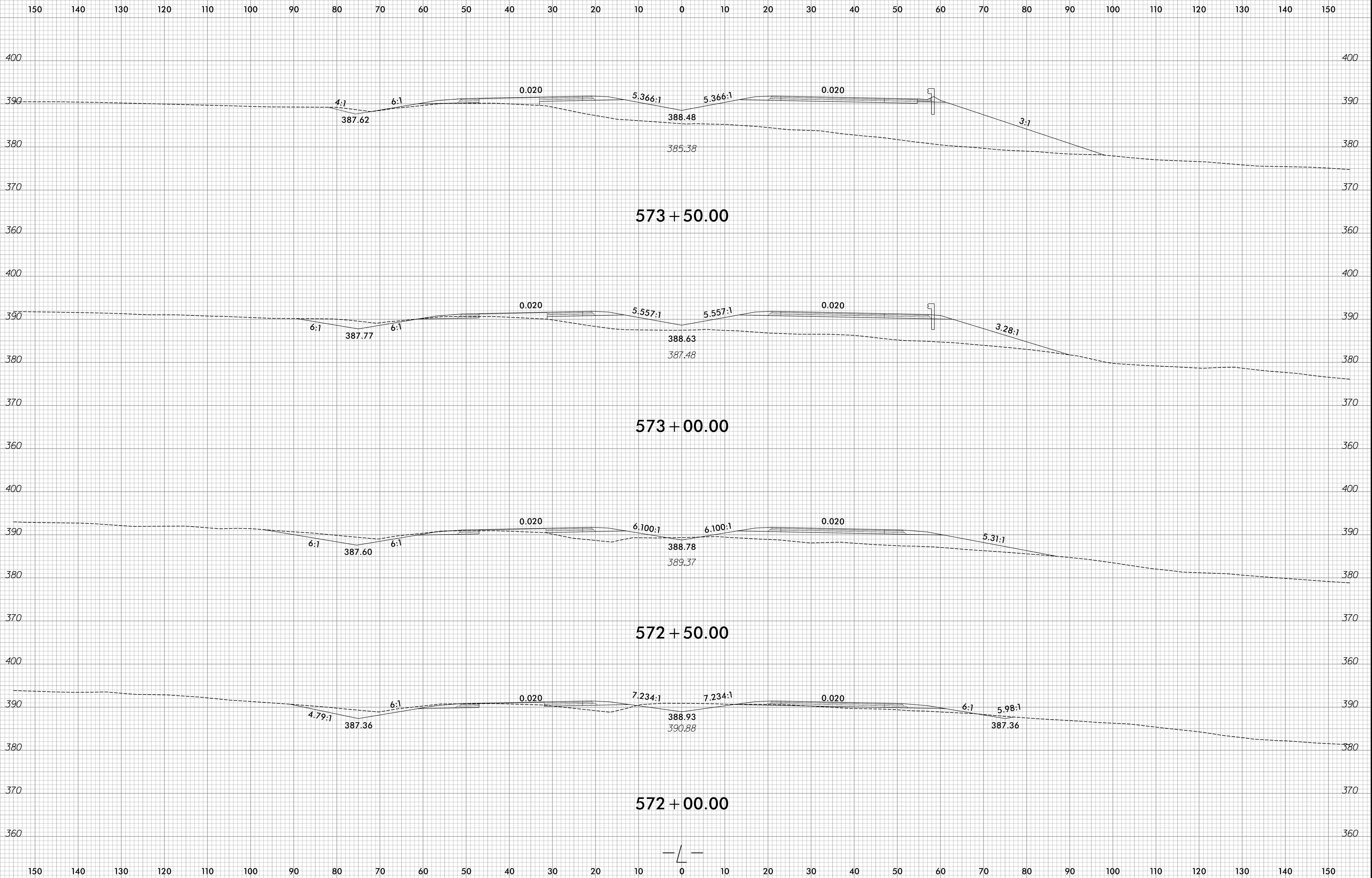

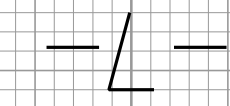
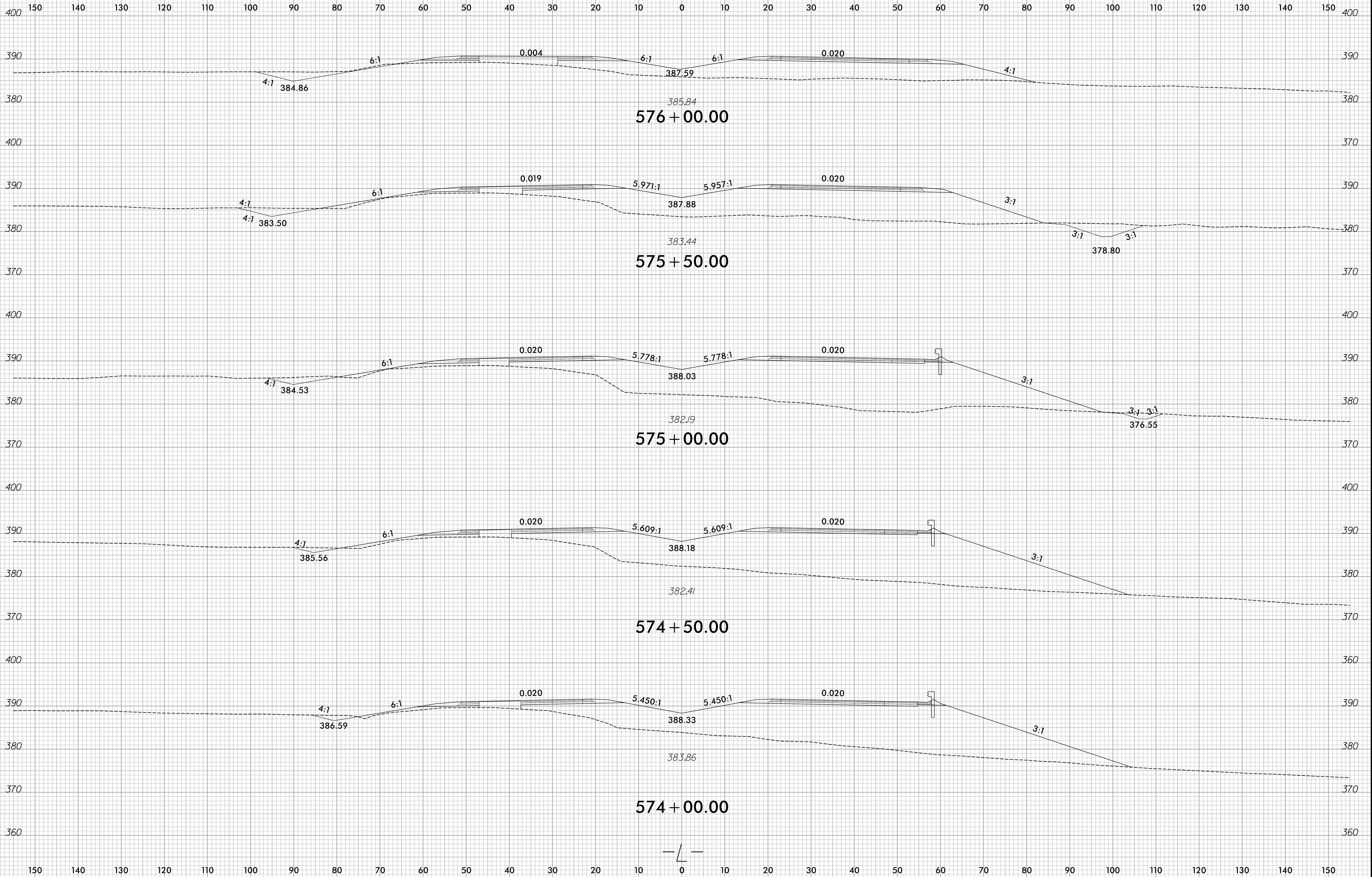

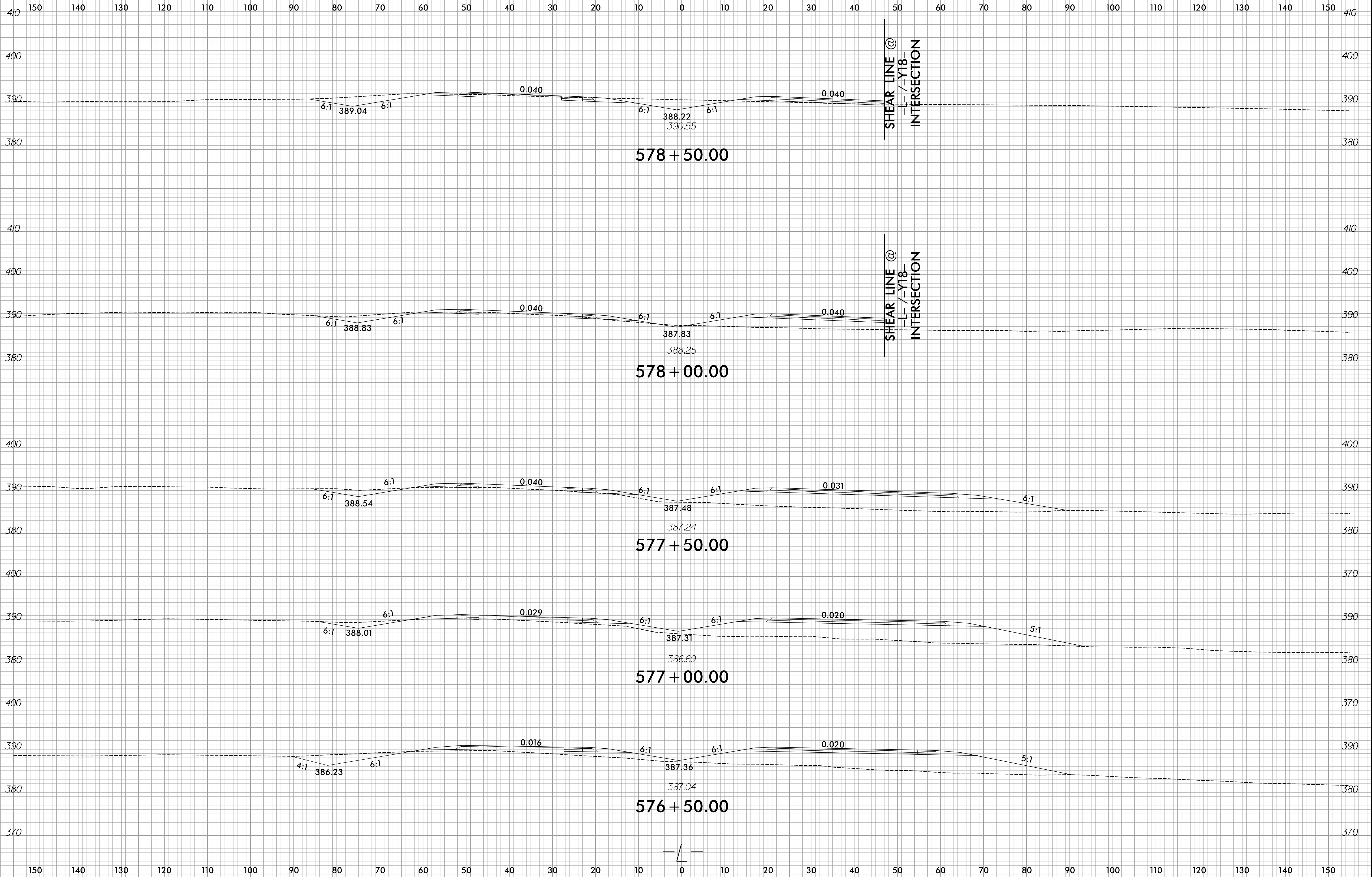

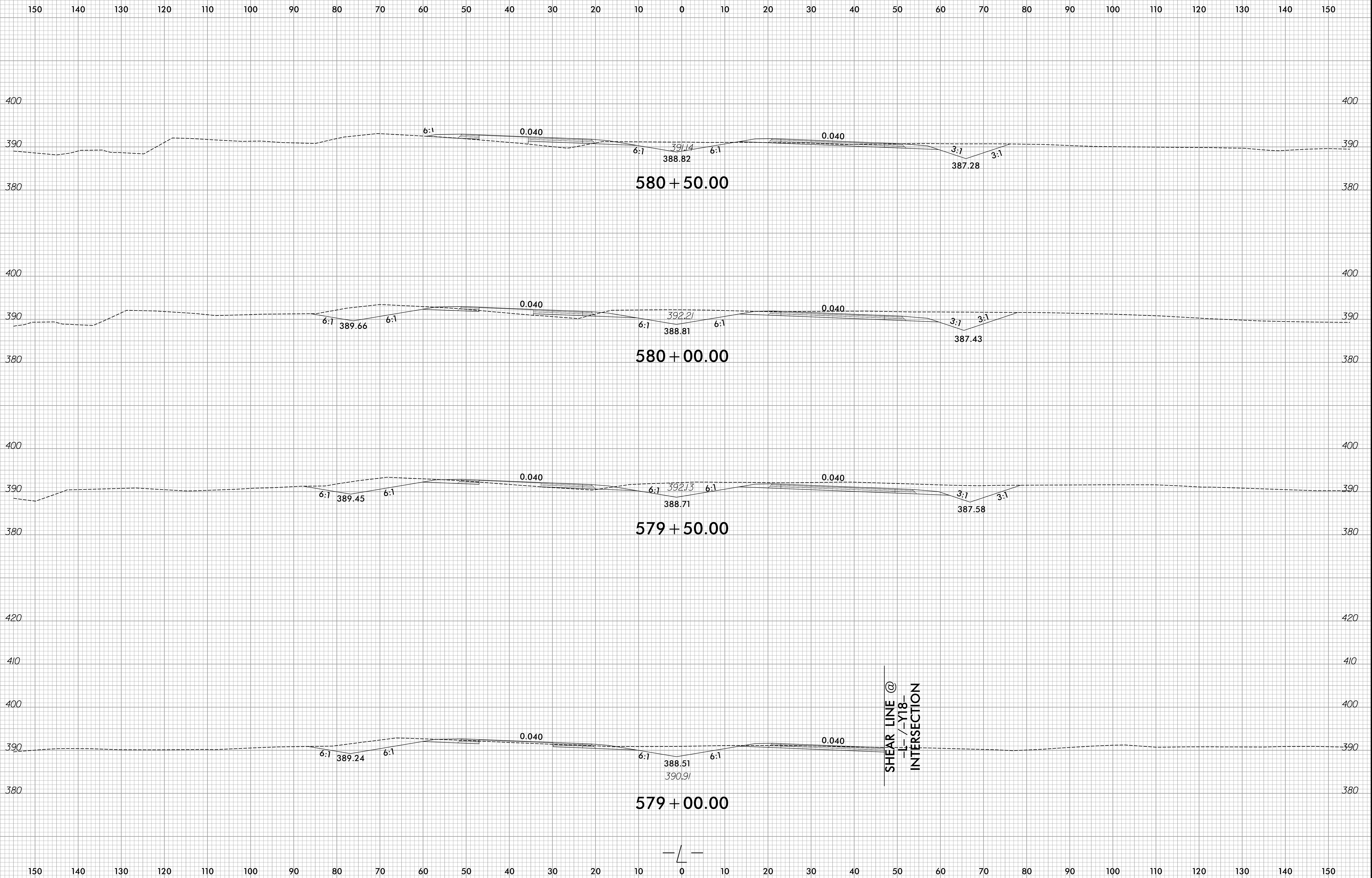

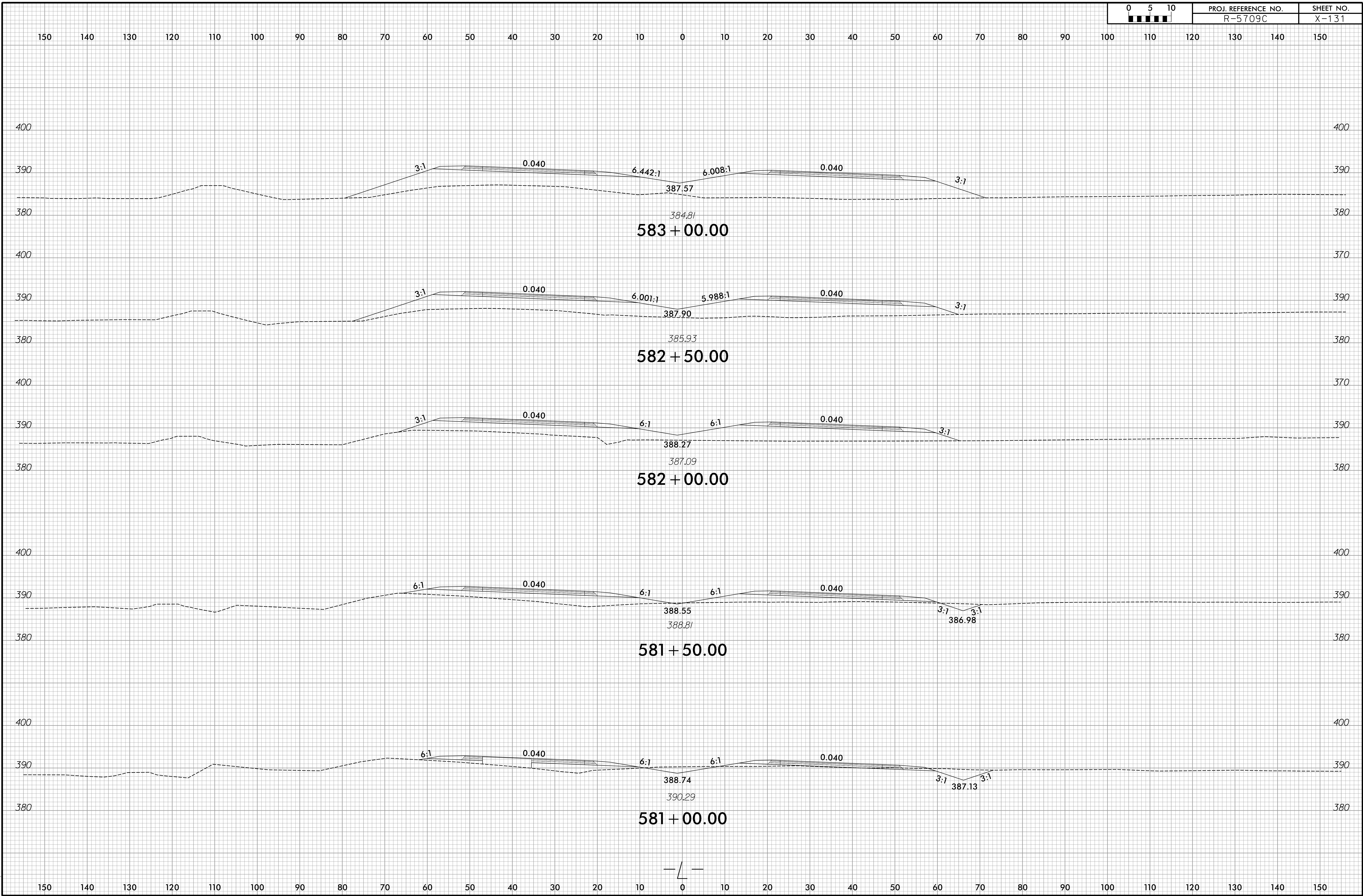

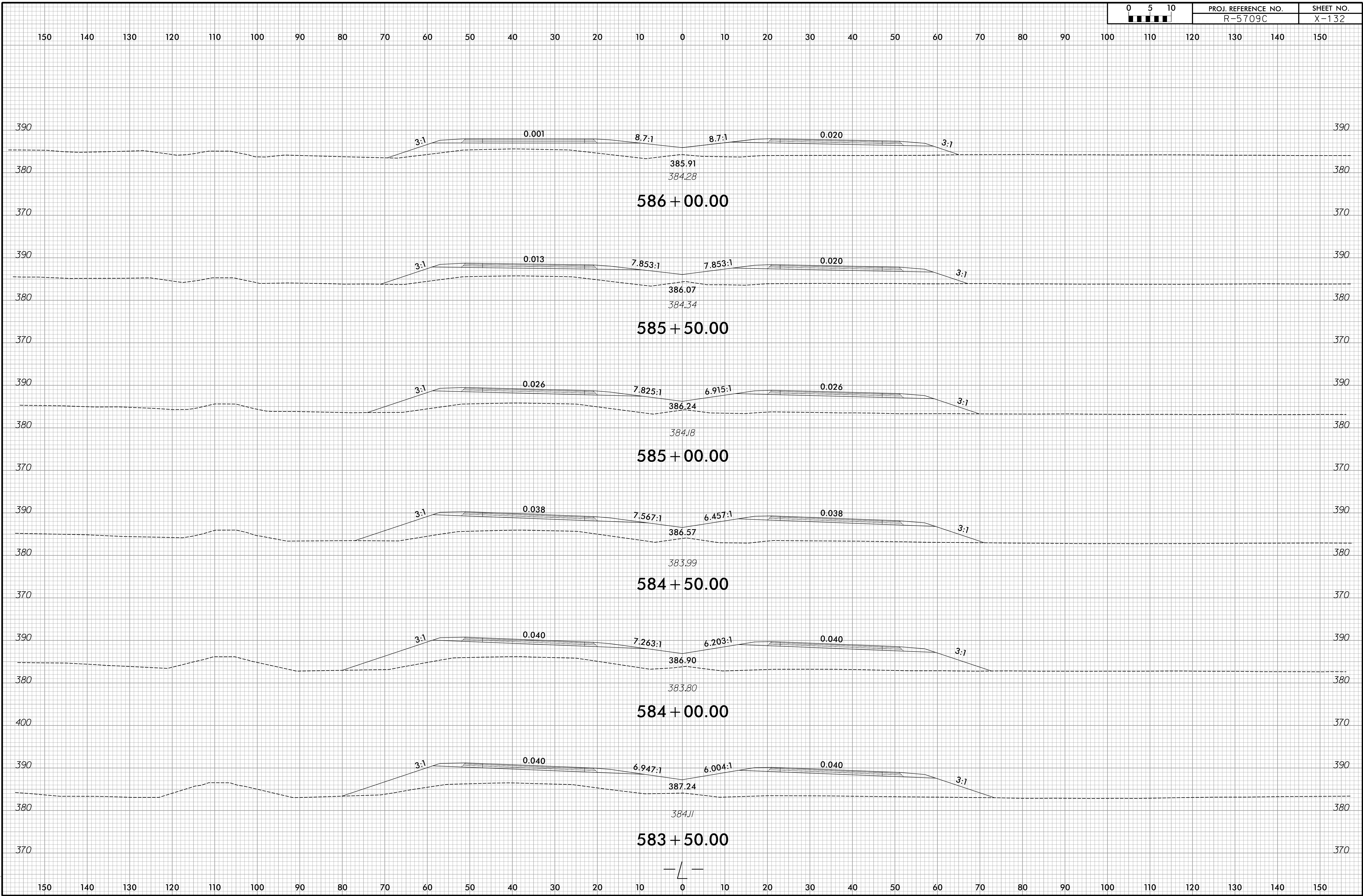

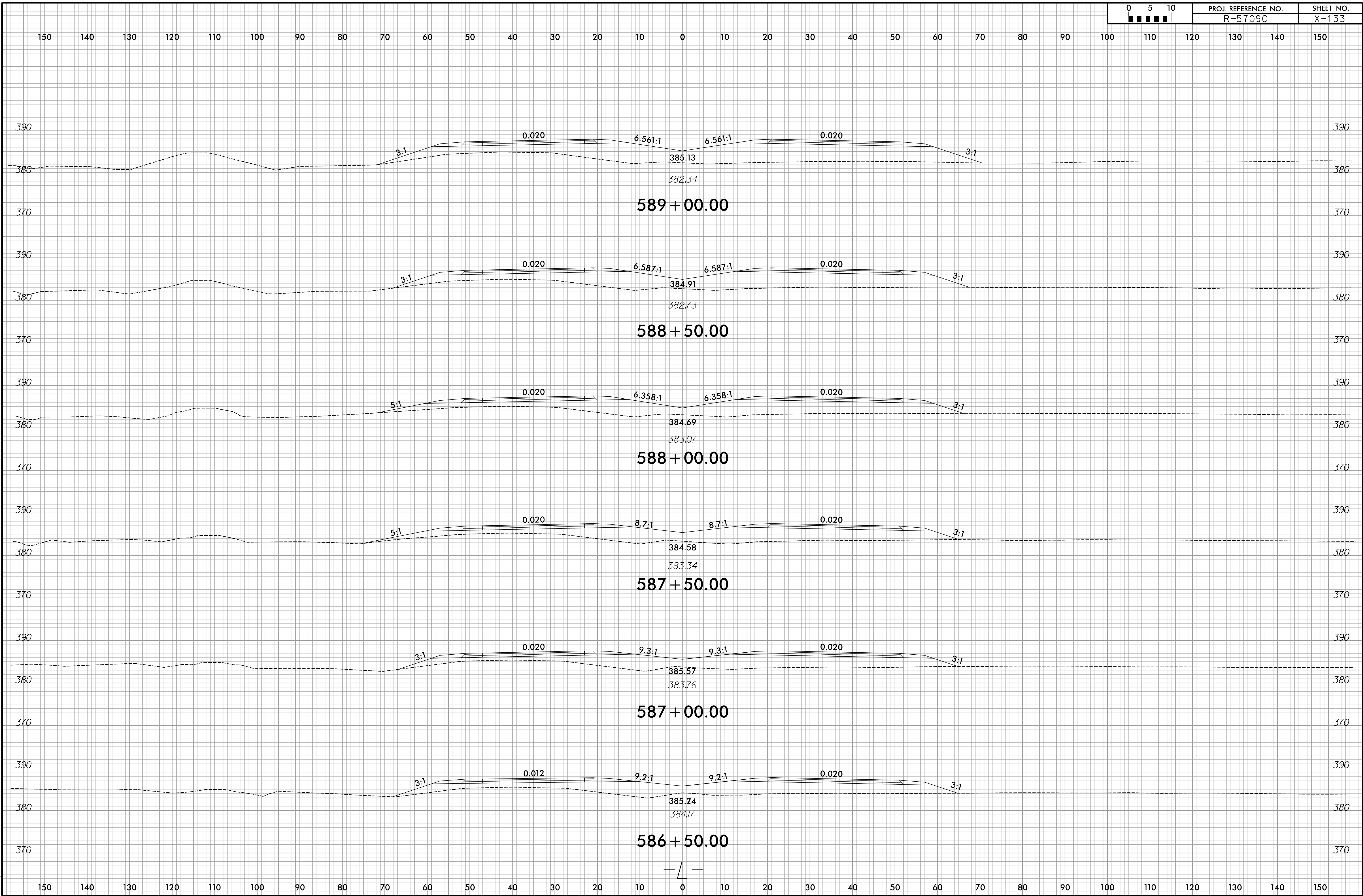

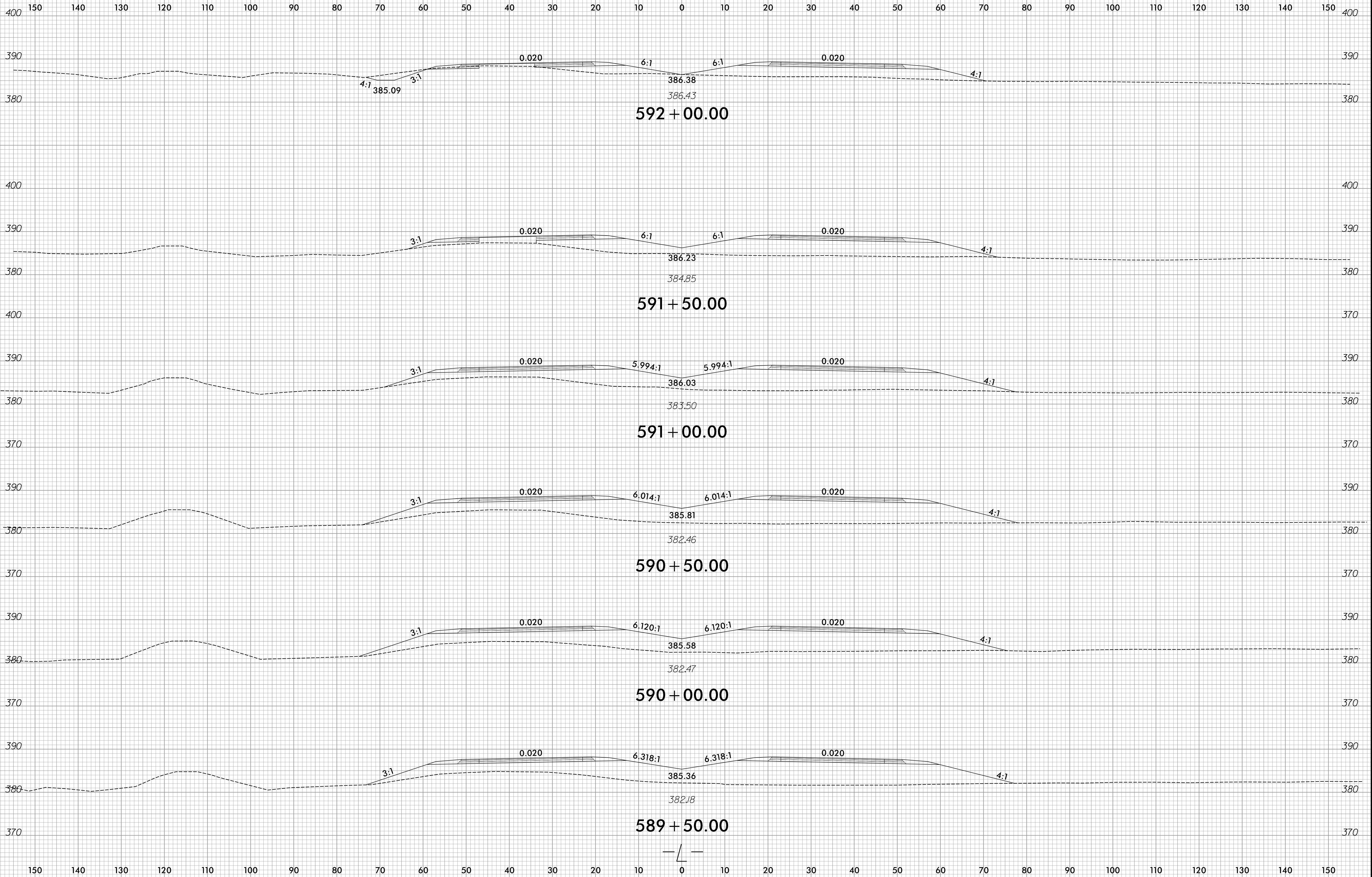

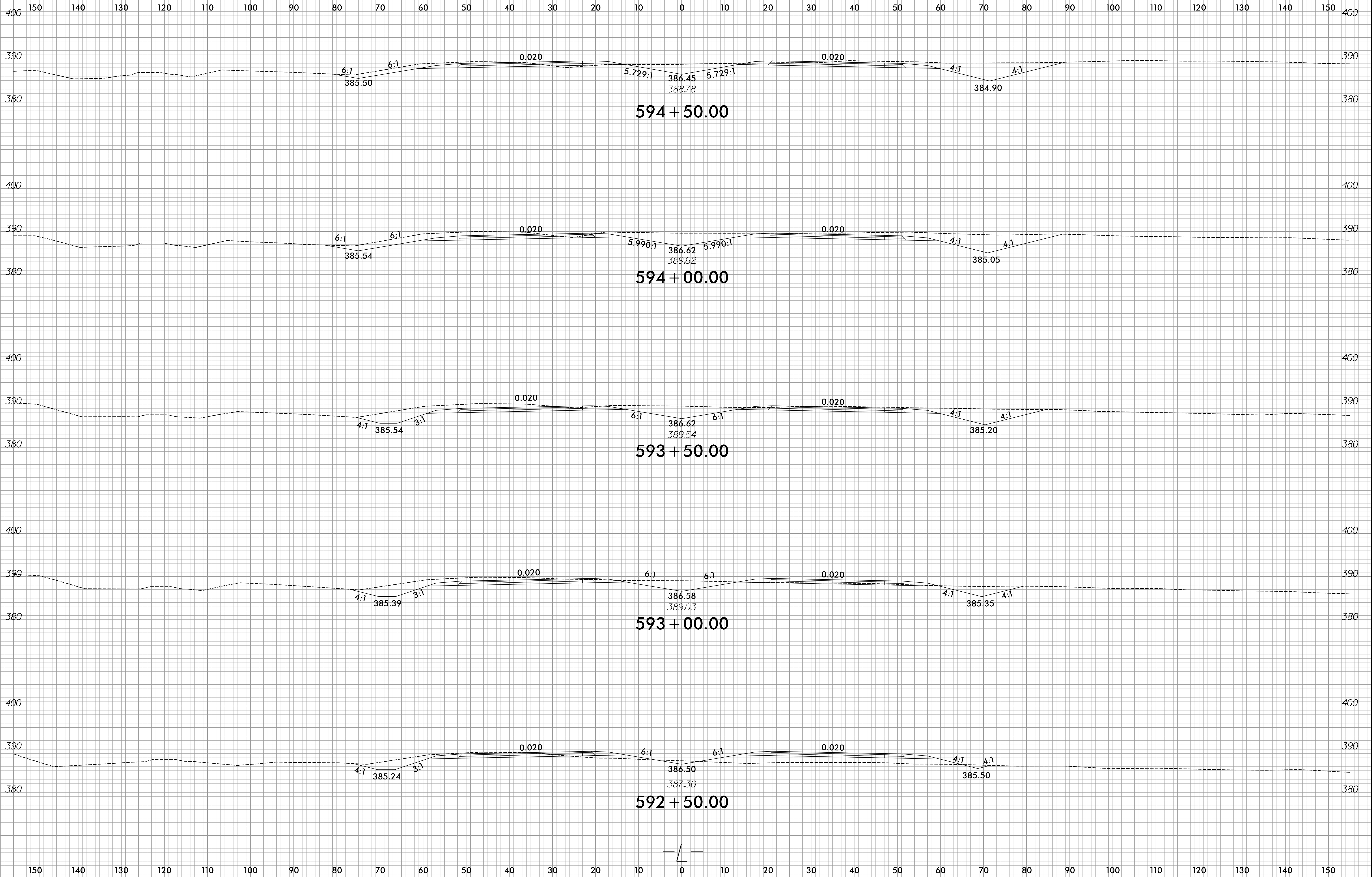

10/14/2024
 R:\Borrows\CorridorModeling\RE709C.XPL\Section 2\R-5709C_Rdy_XPL_L2.dgn
 amacpherson

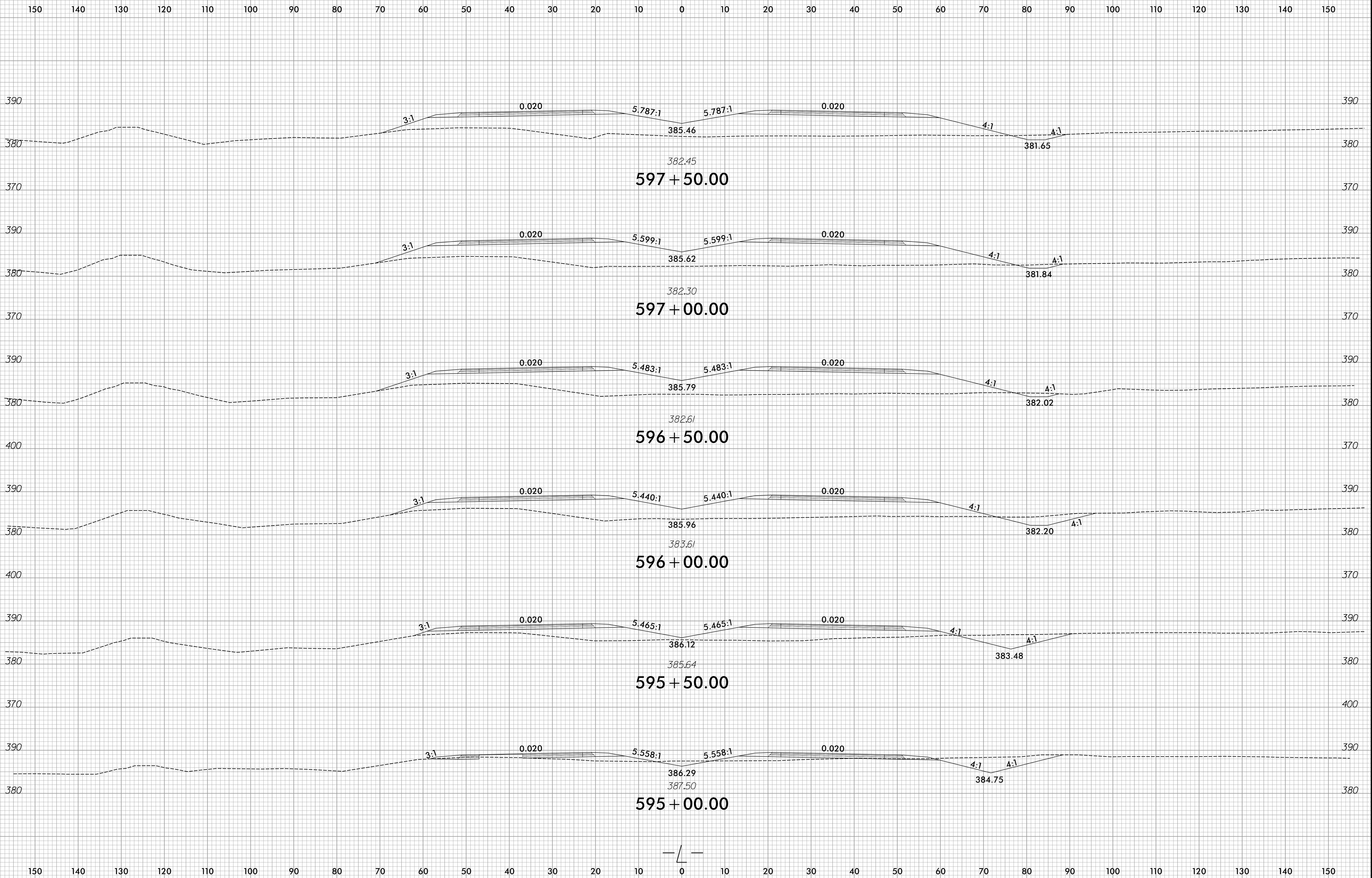

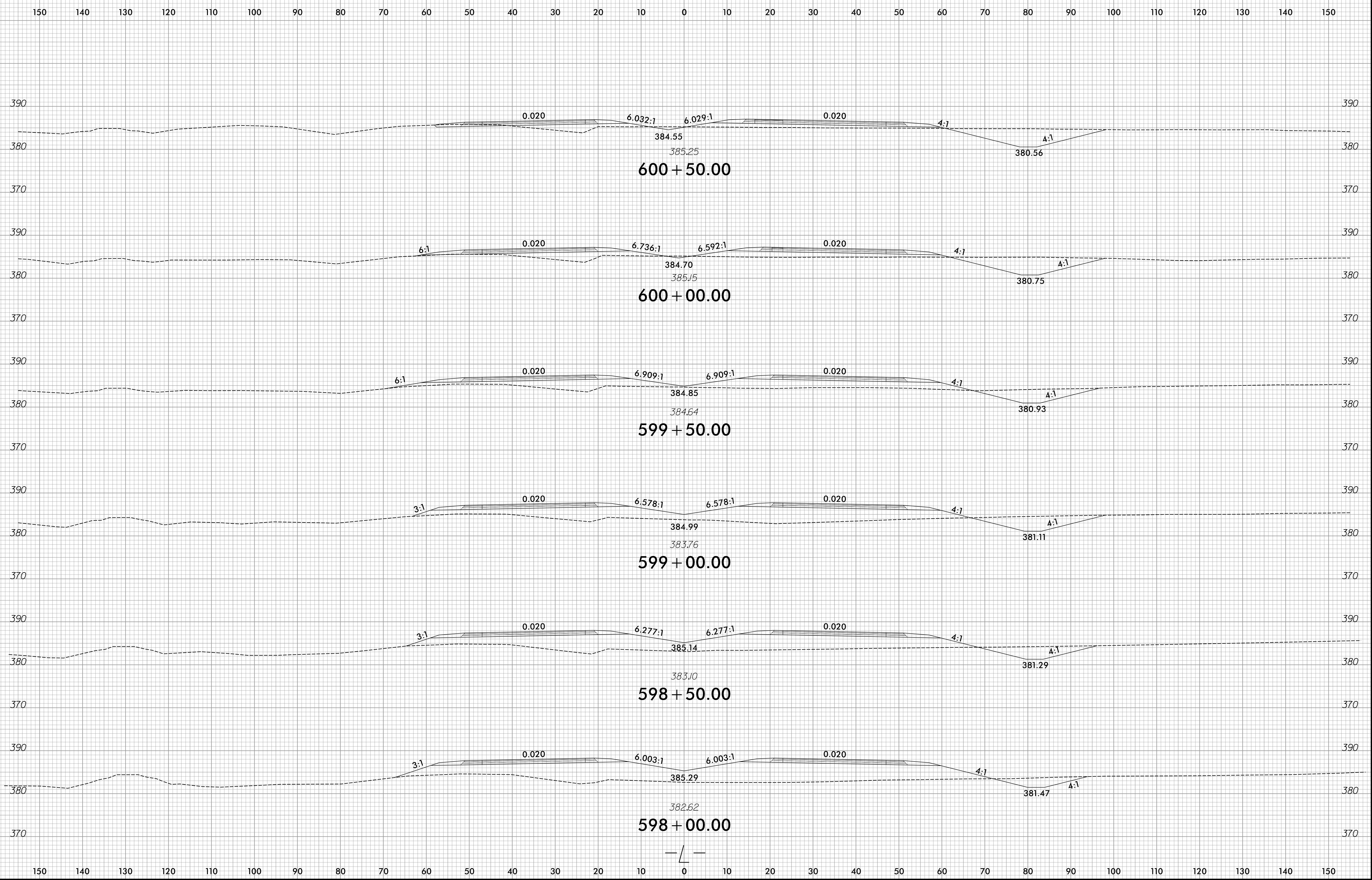

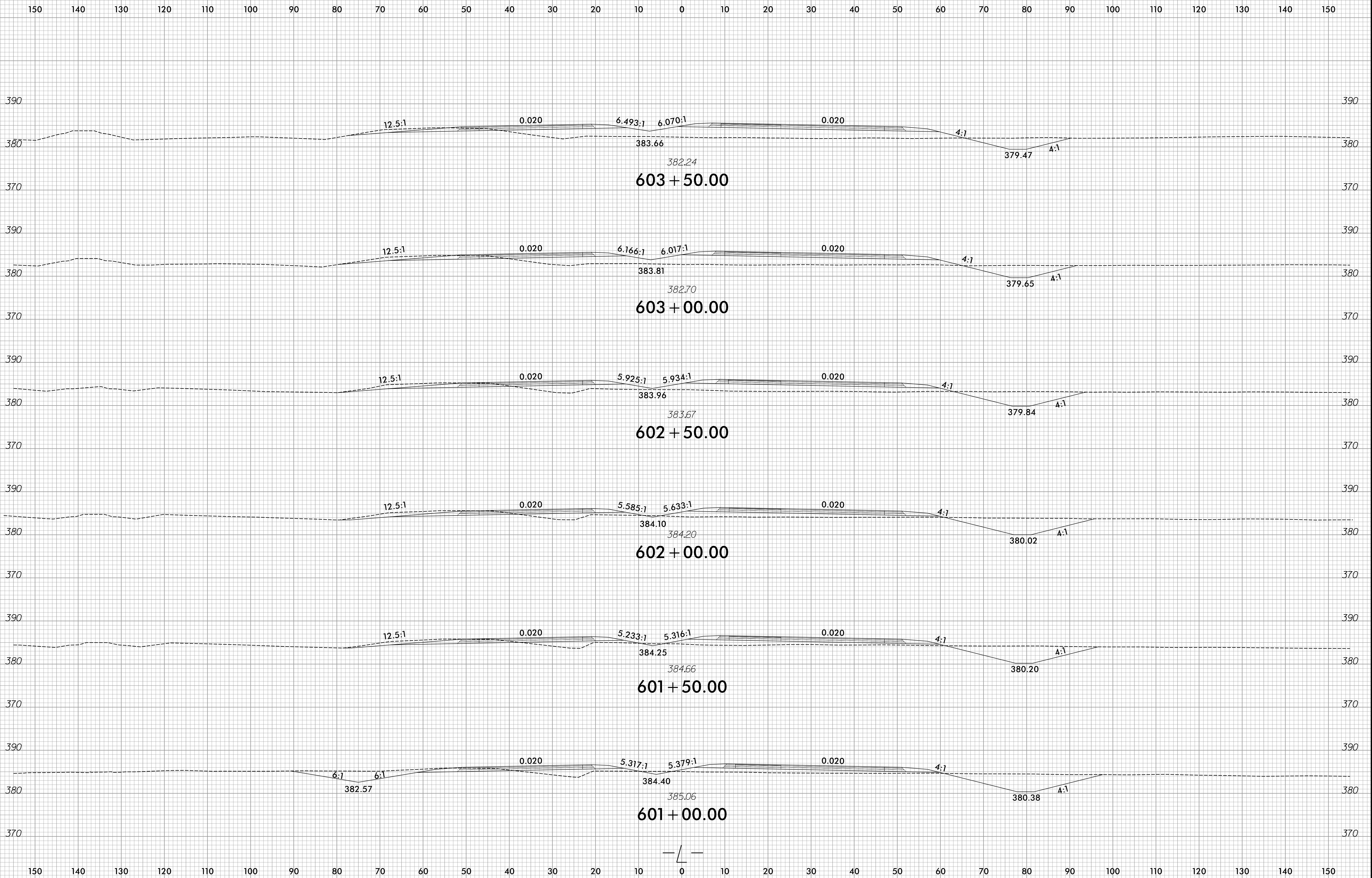

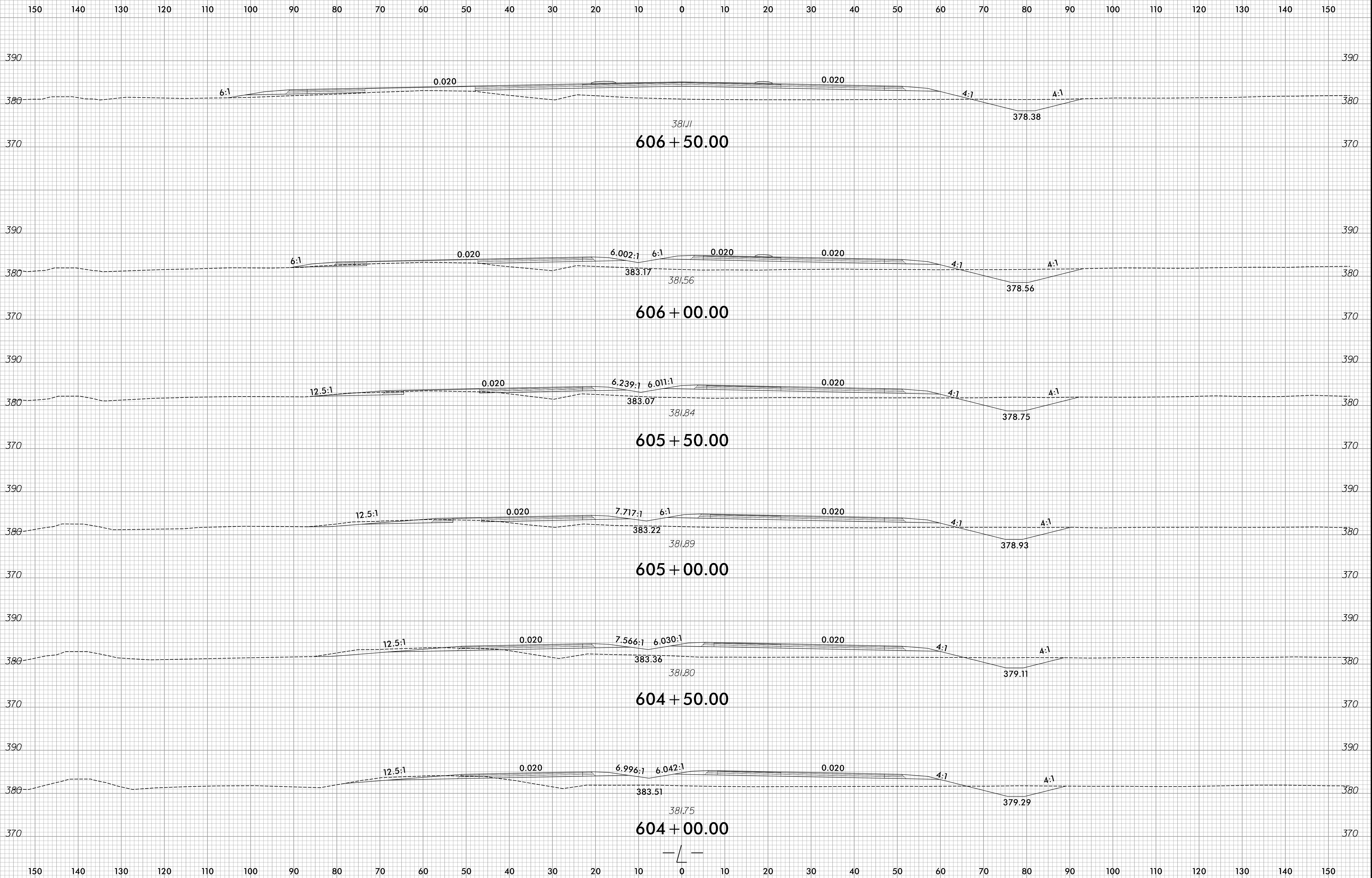

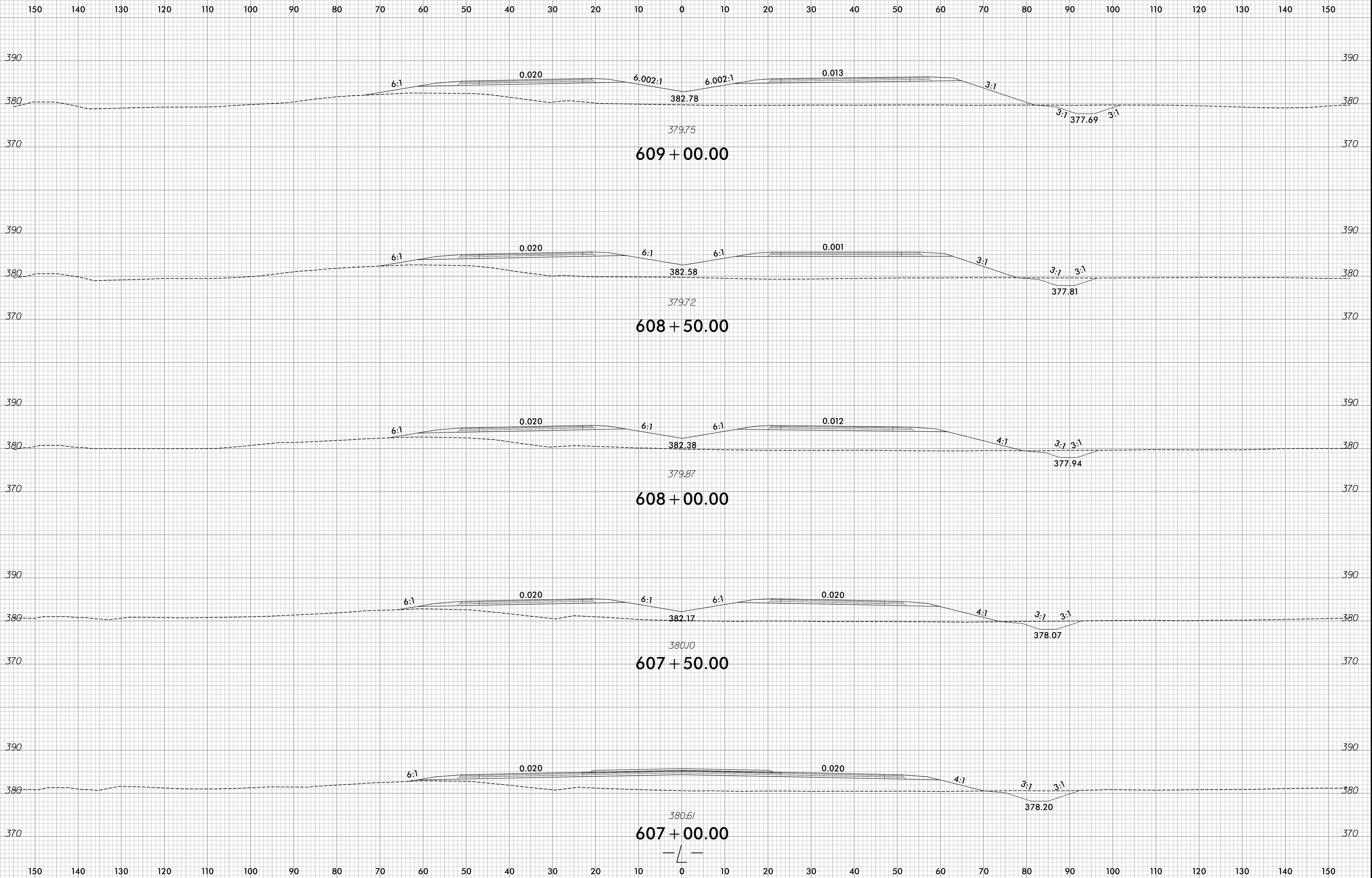

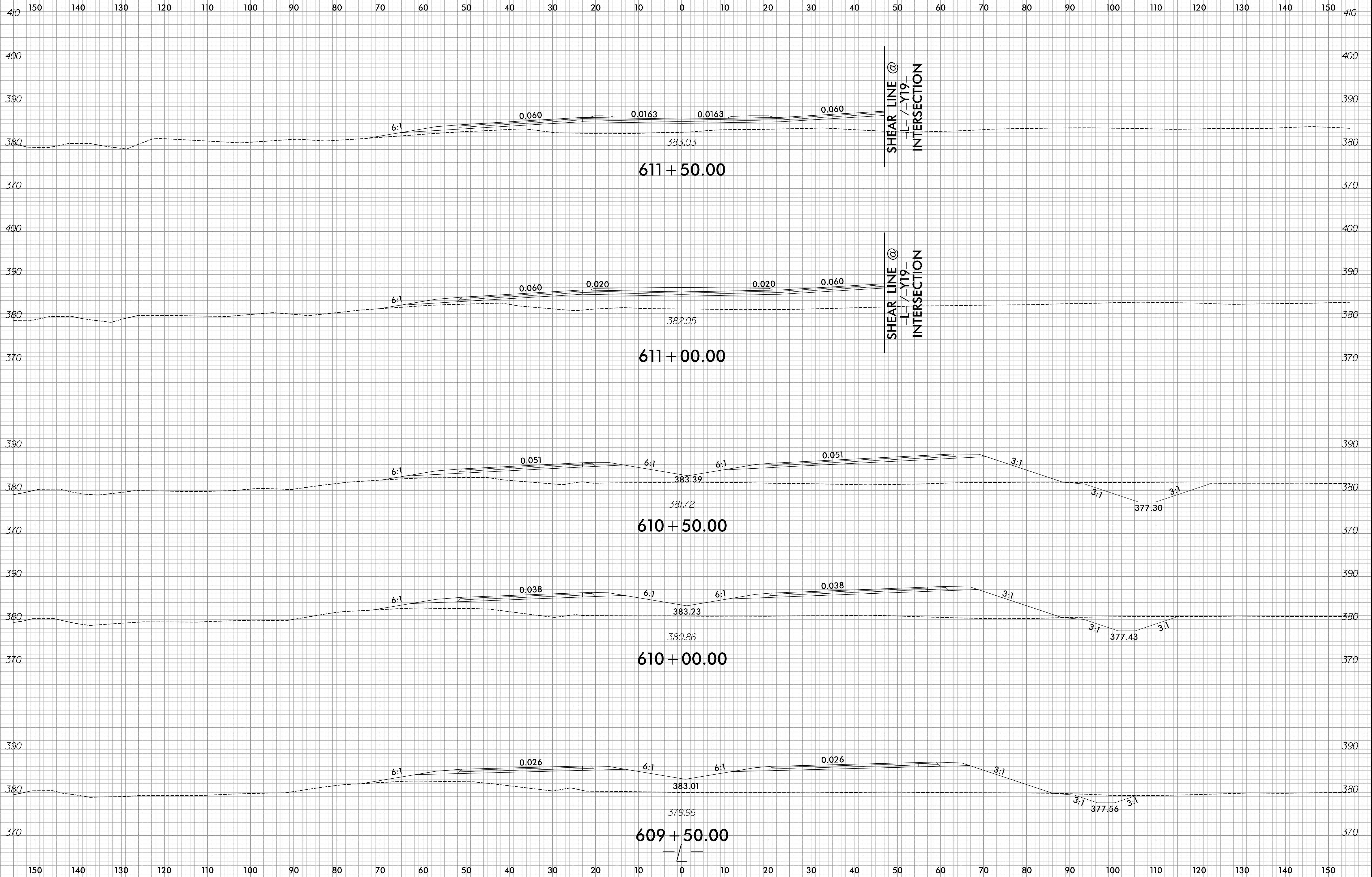

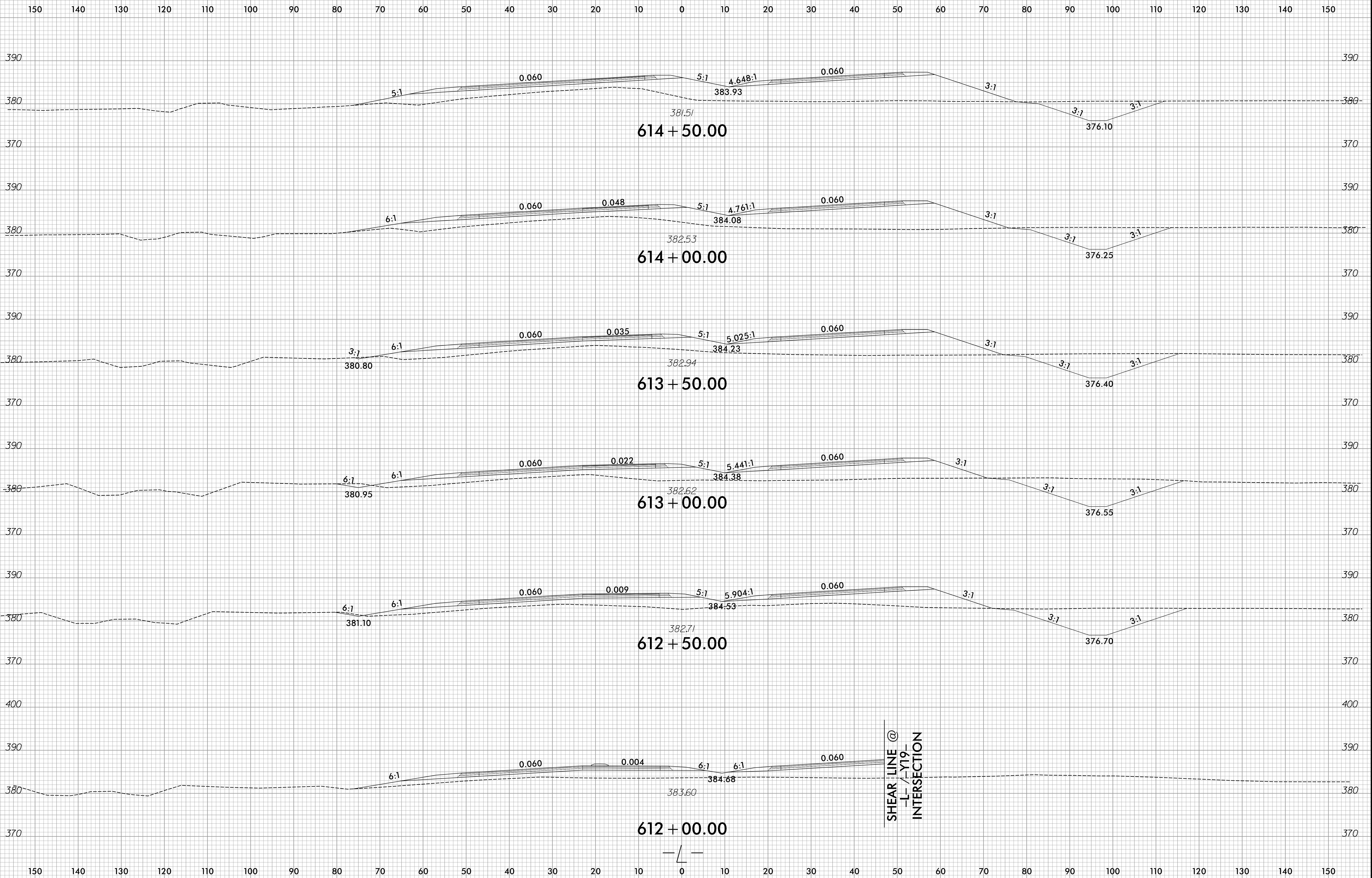

SHEAR LINE @
L-Y19-
INTERSECTION

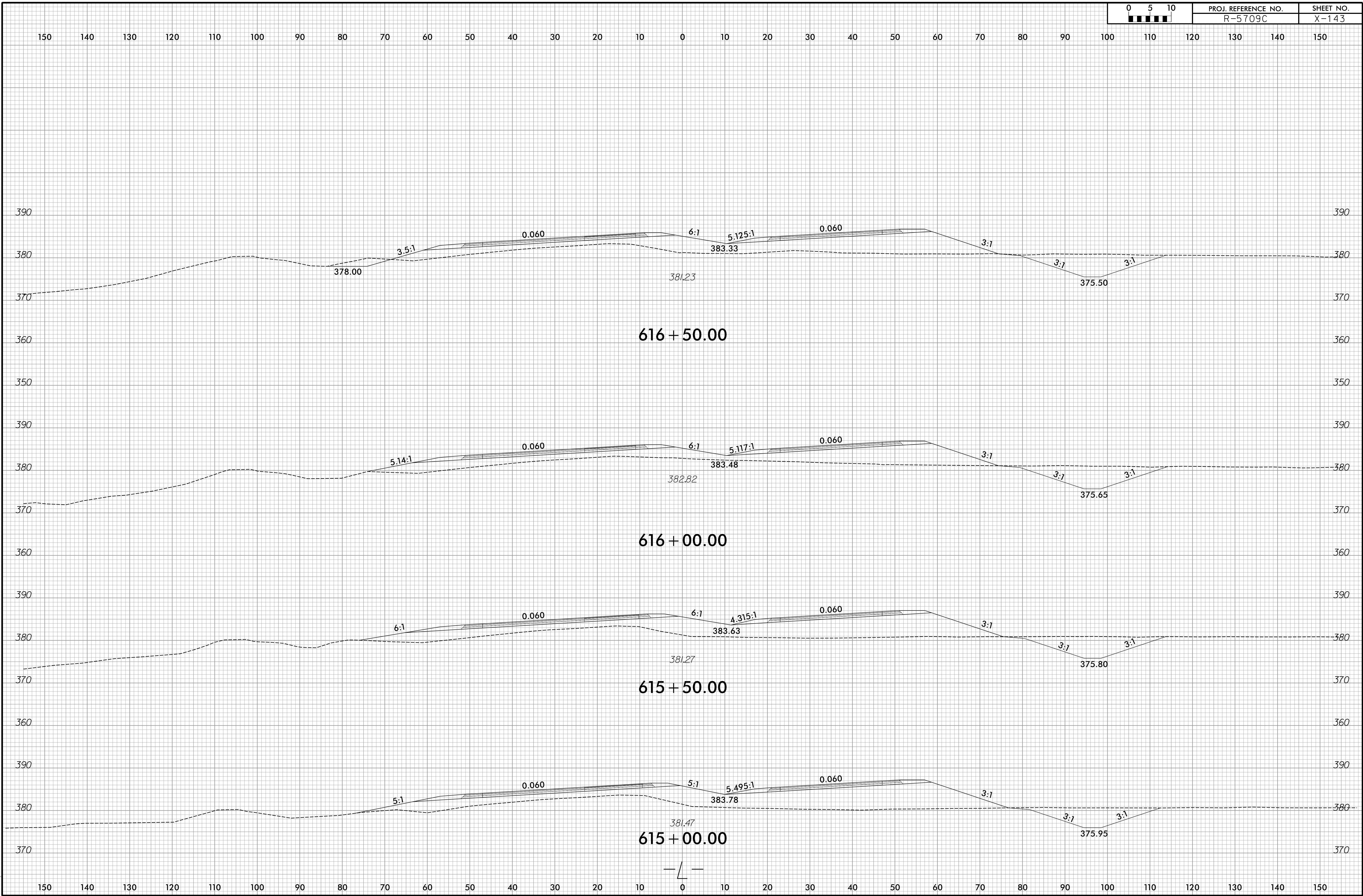

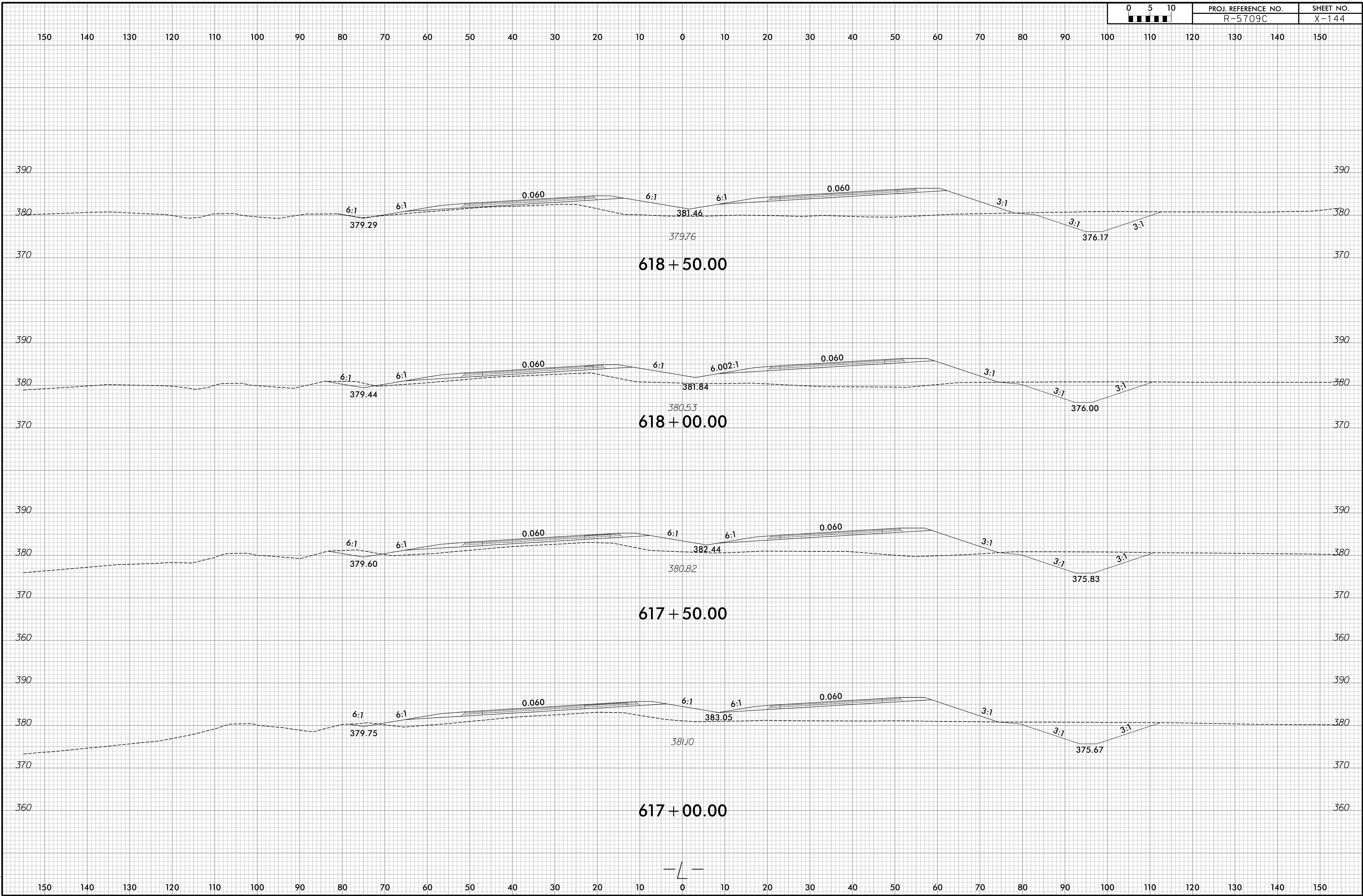

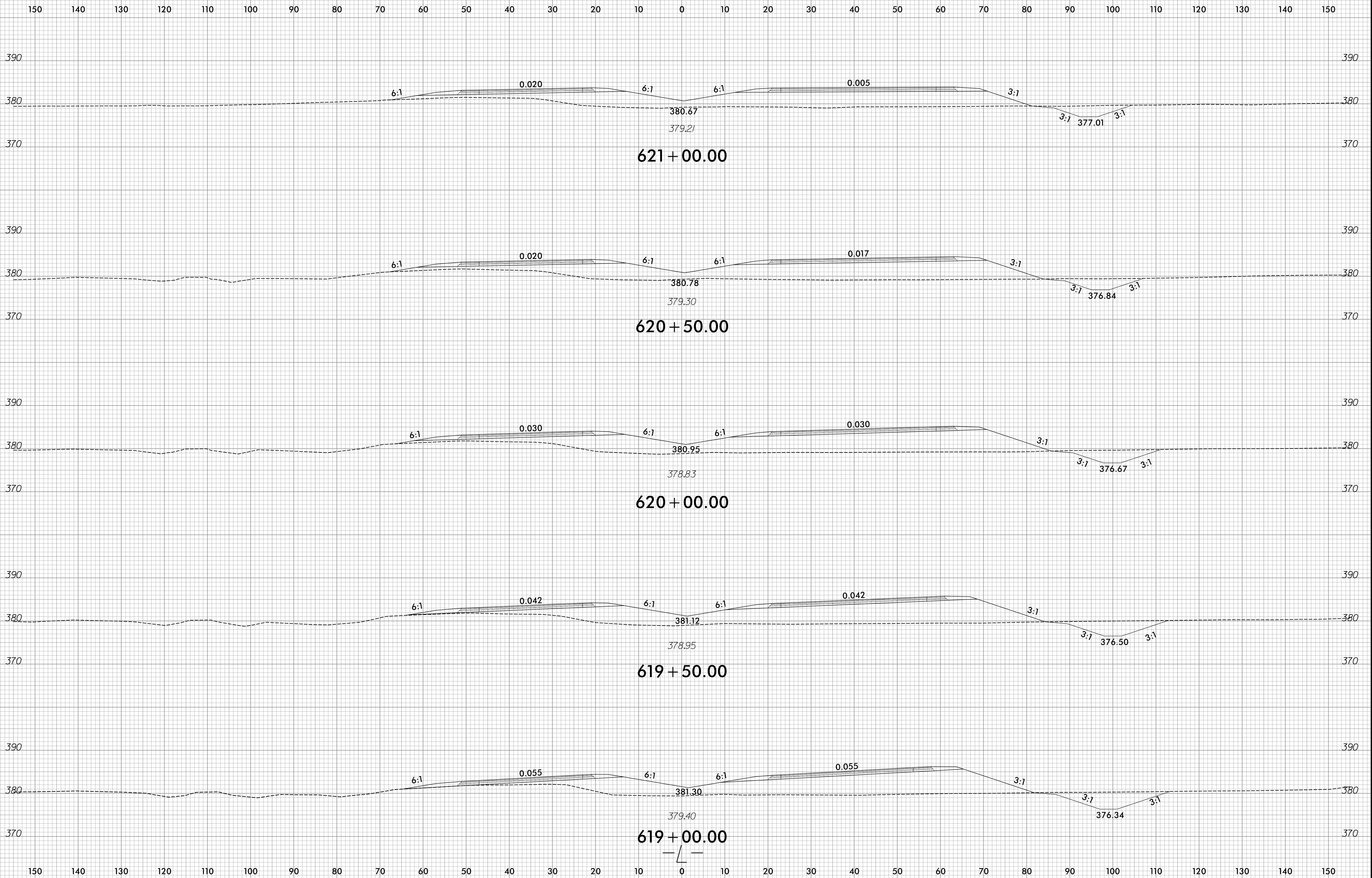

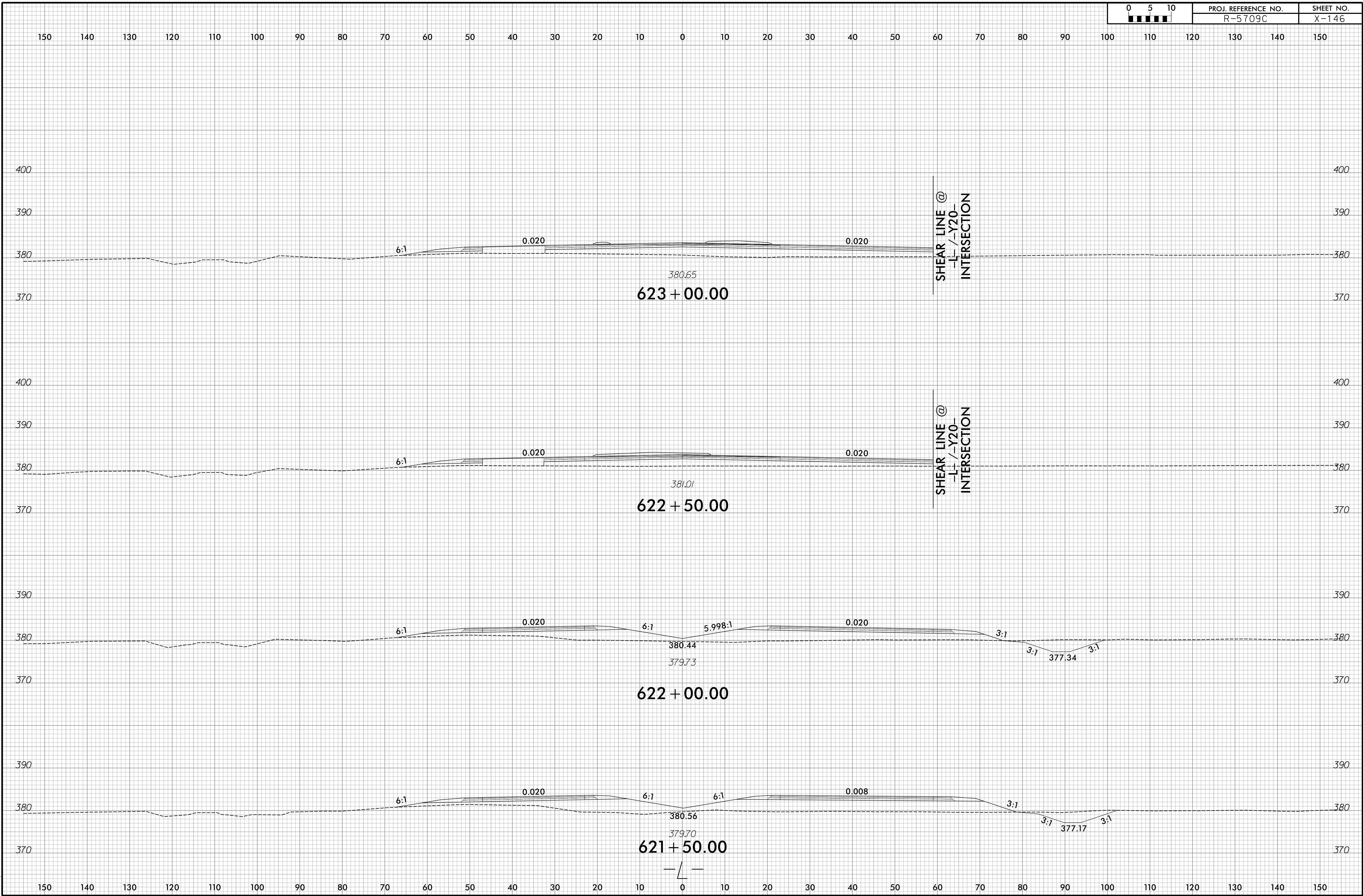

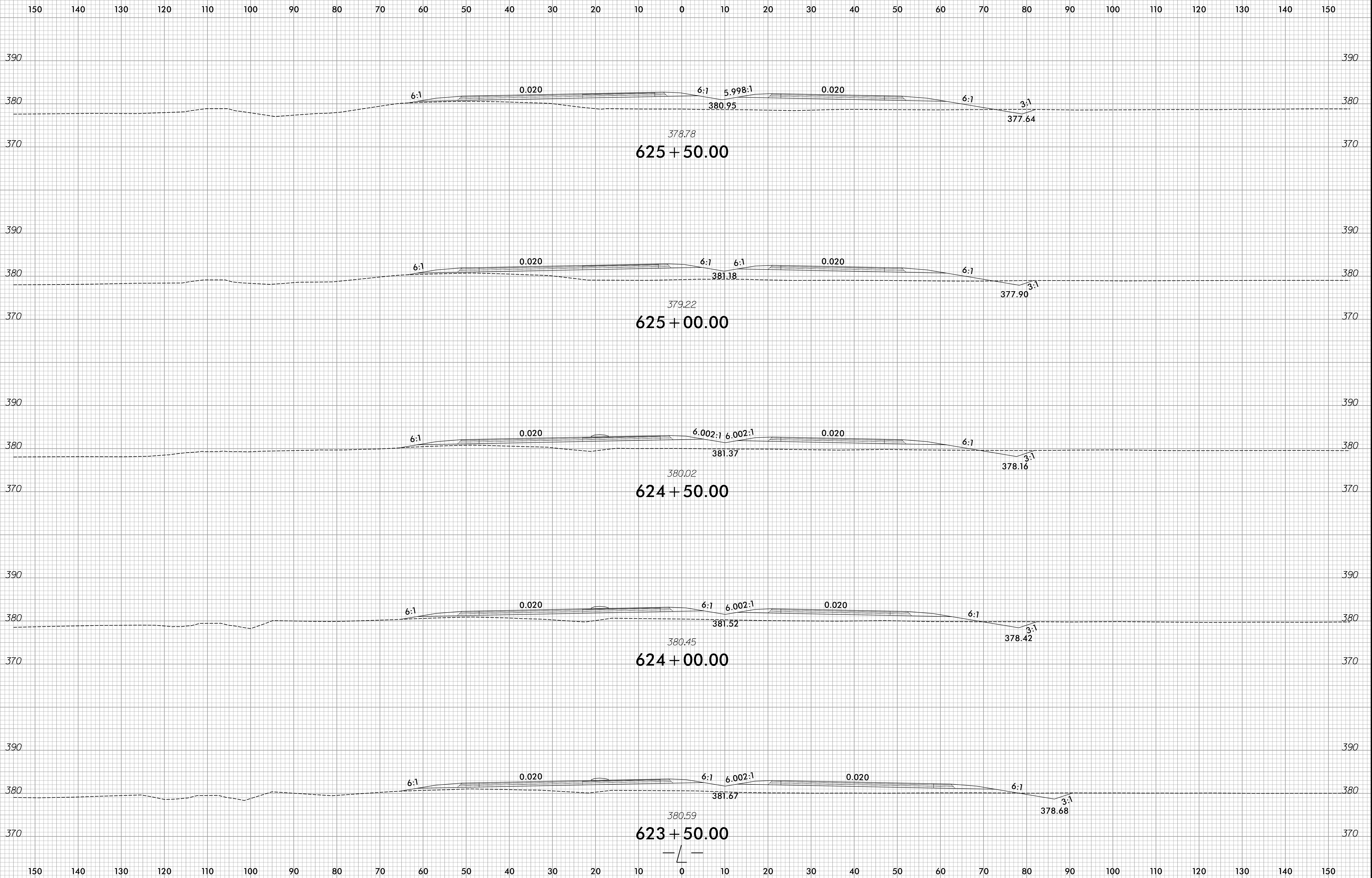

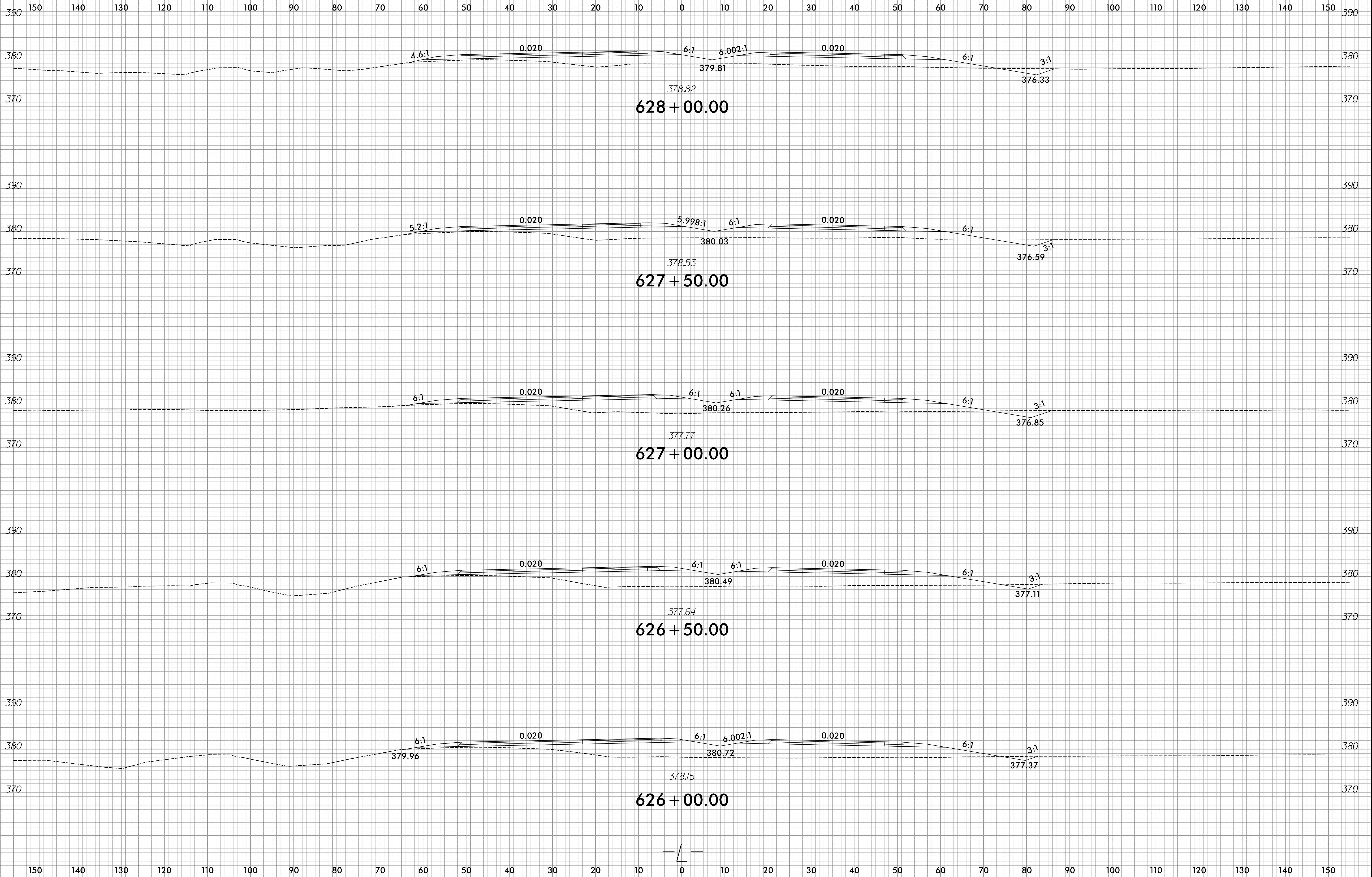

8/28/2024 R:\Roadway\CorridorModeling\RE709C\XPL\Section 2\R-5709C_Rdy_XPL_L2.dgn
Jr-Parker

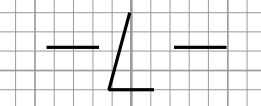

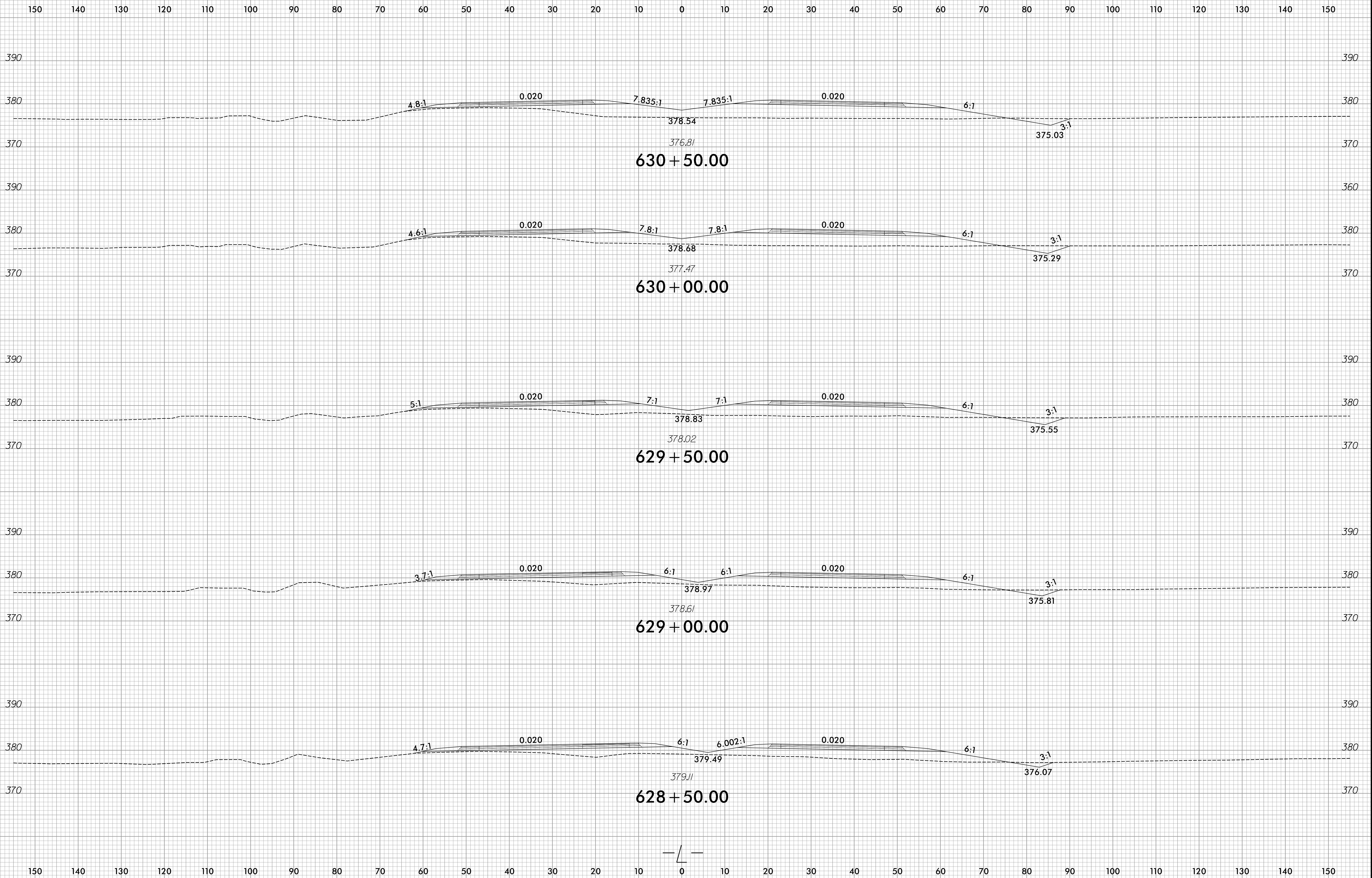

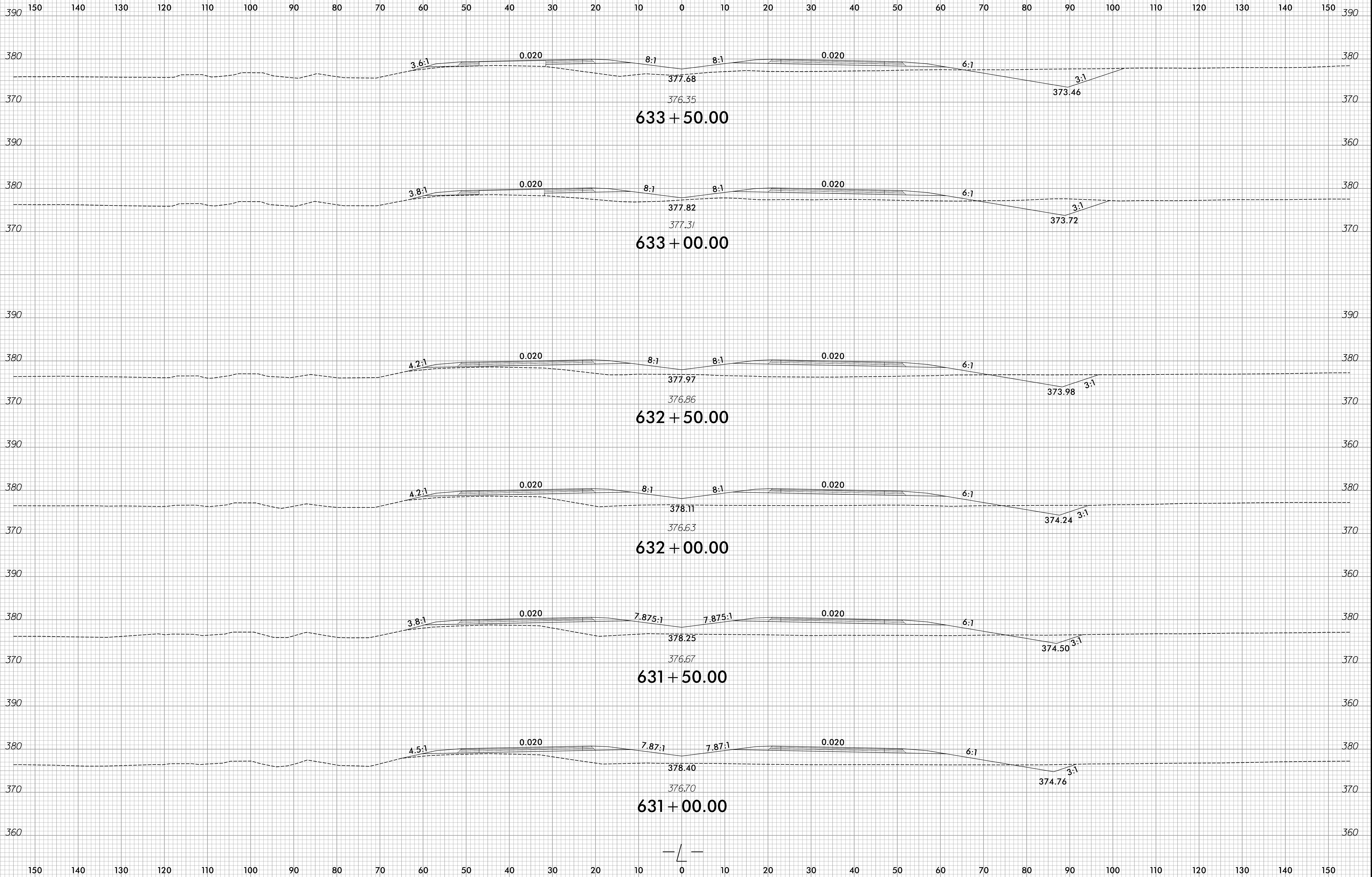

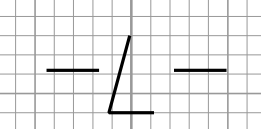
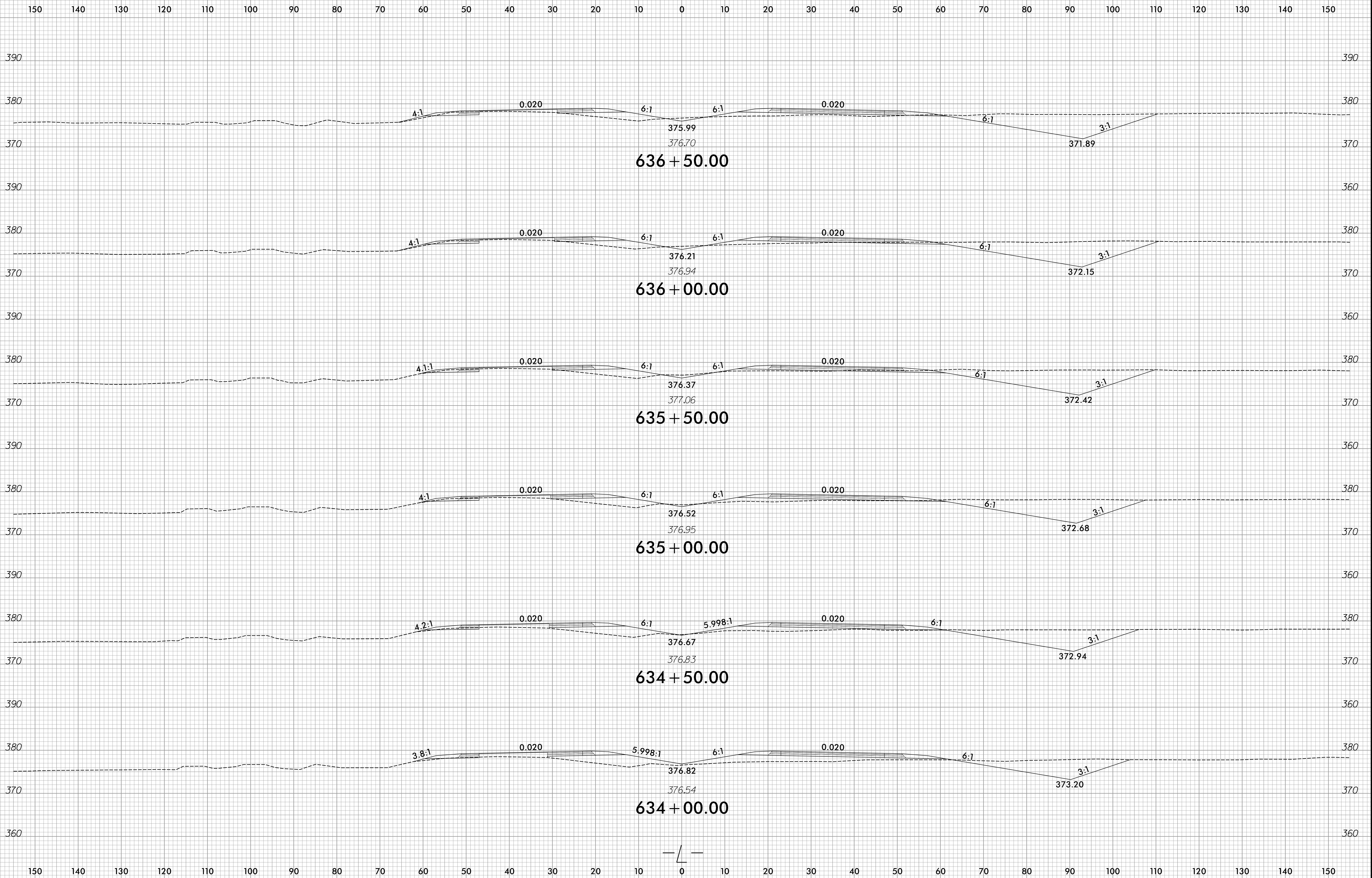

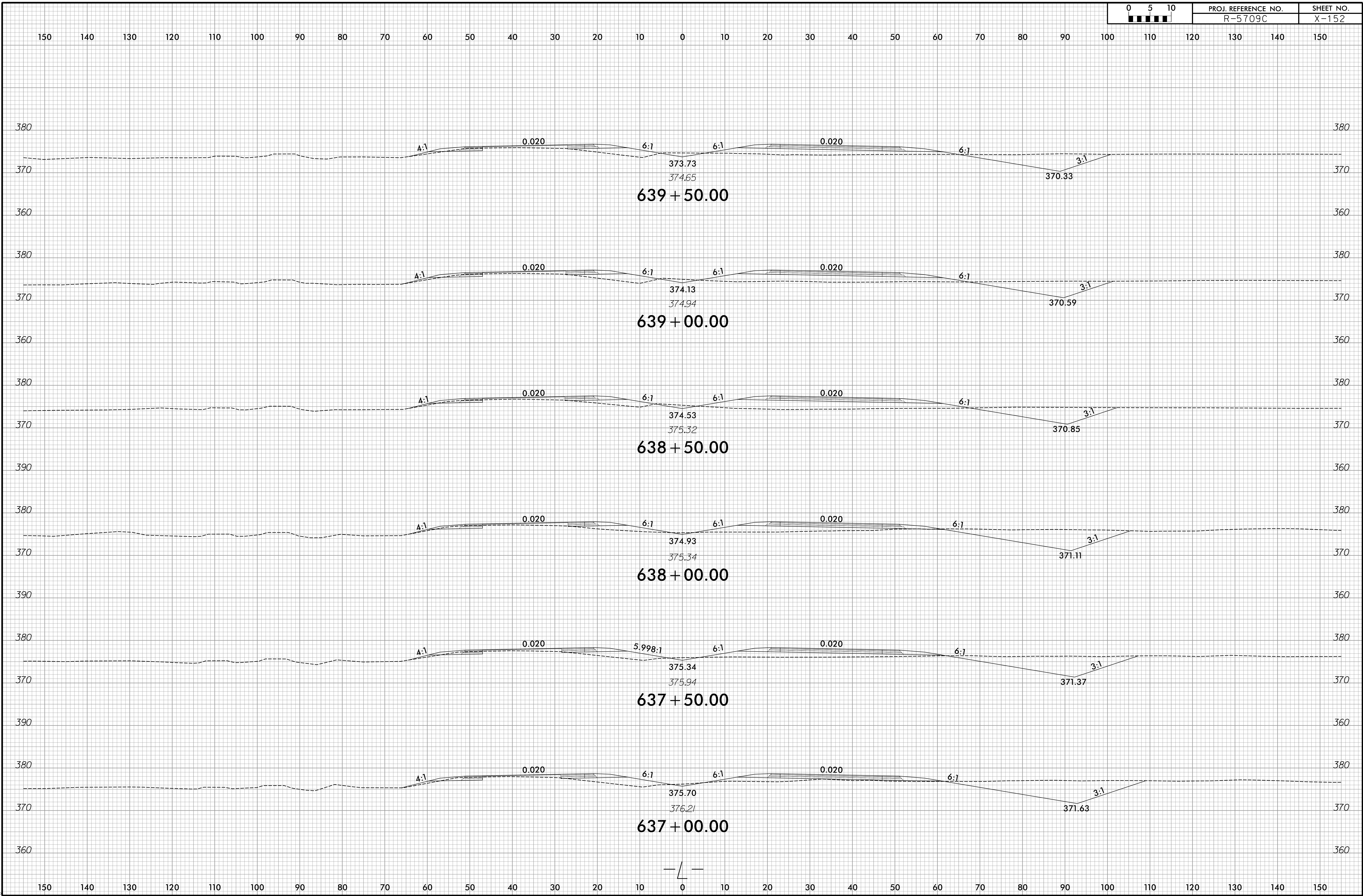

6/23/16

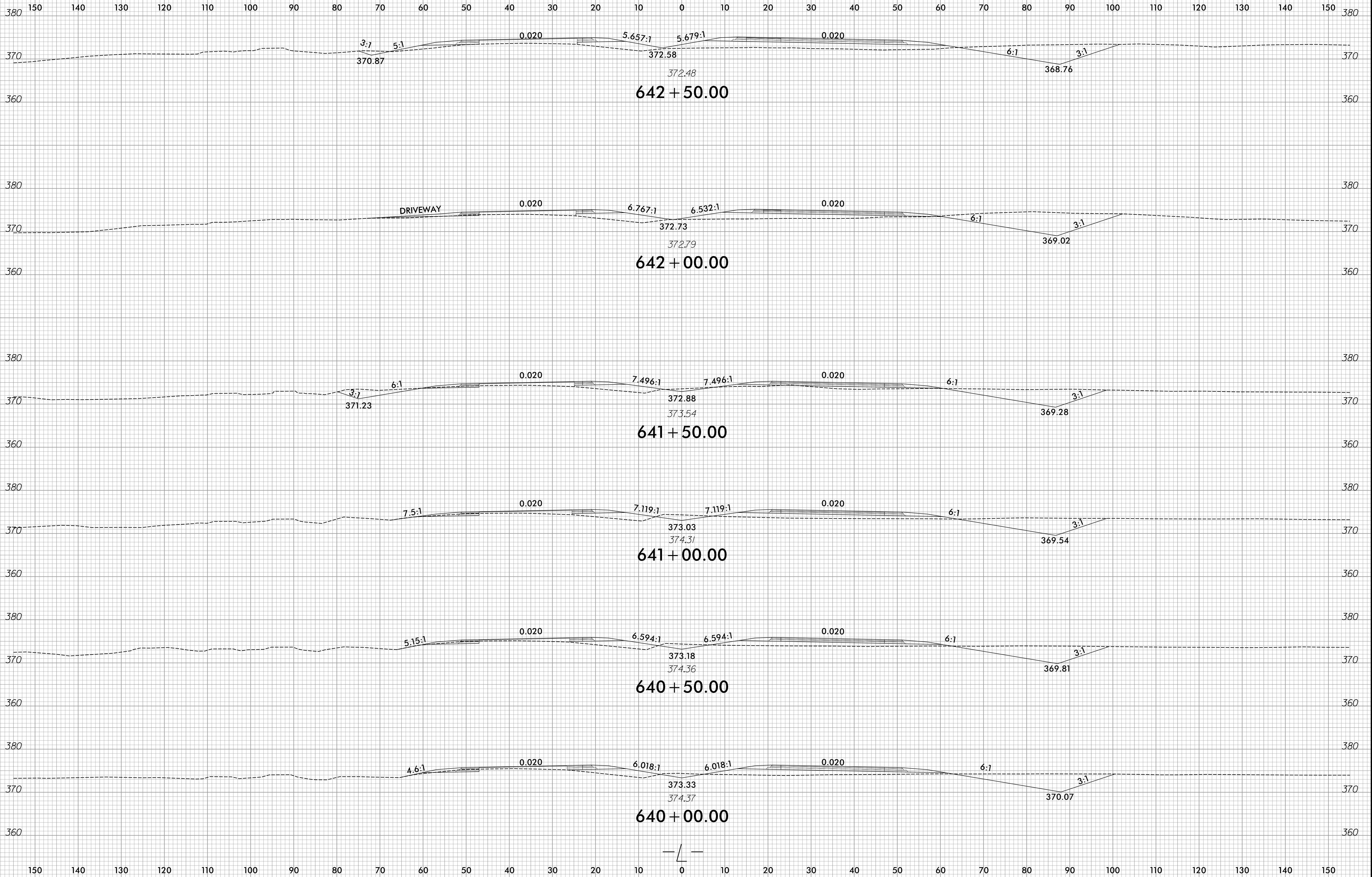

8/28/2024 R:\Roadway\CorridorModeling\RE709C\XPL\Section 2\IR-5709C_Rdy_XPL_L2.dgn

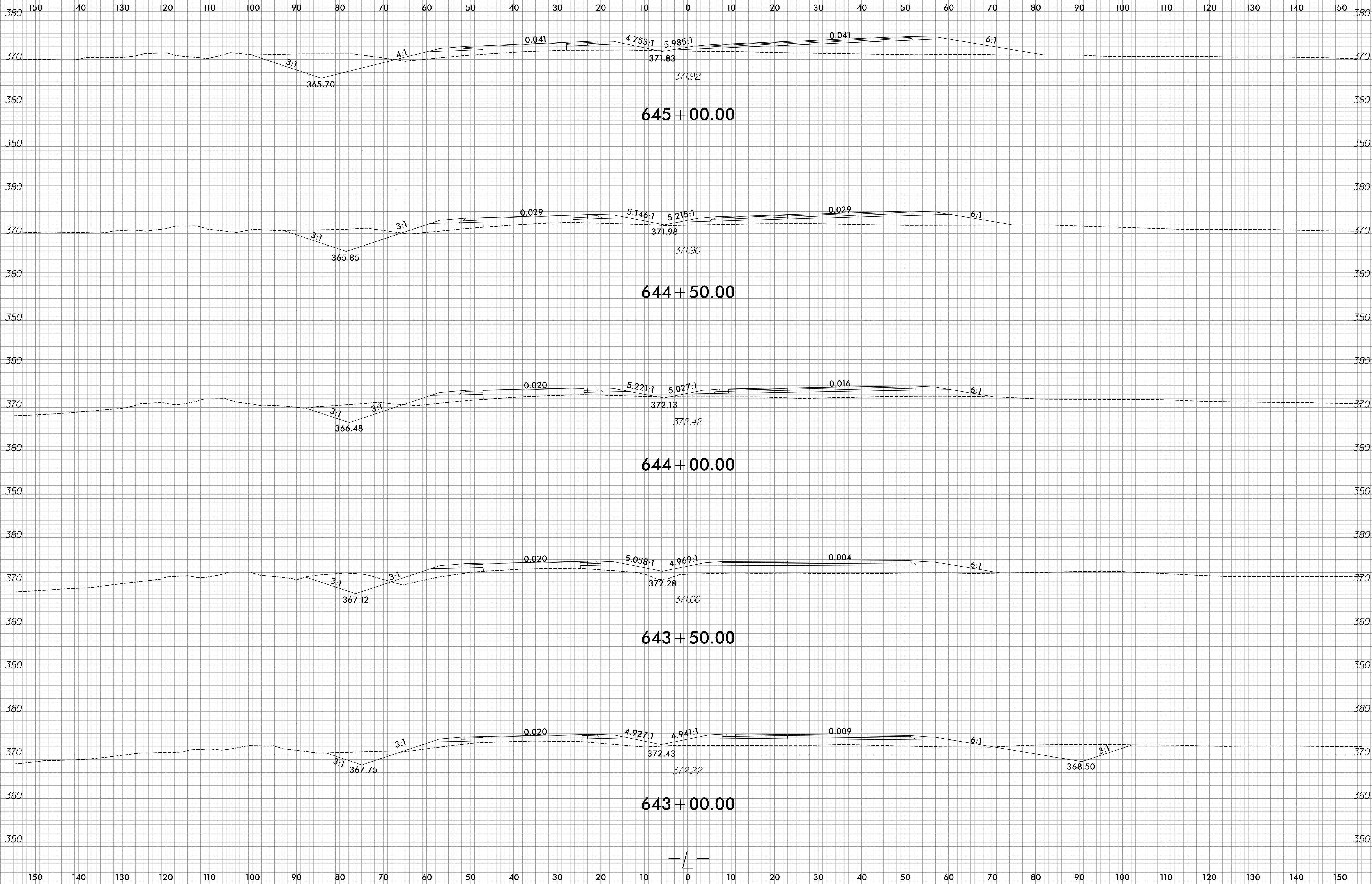

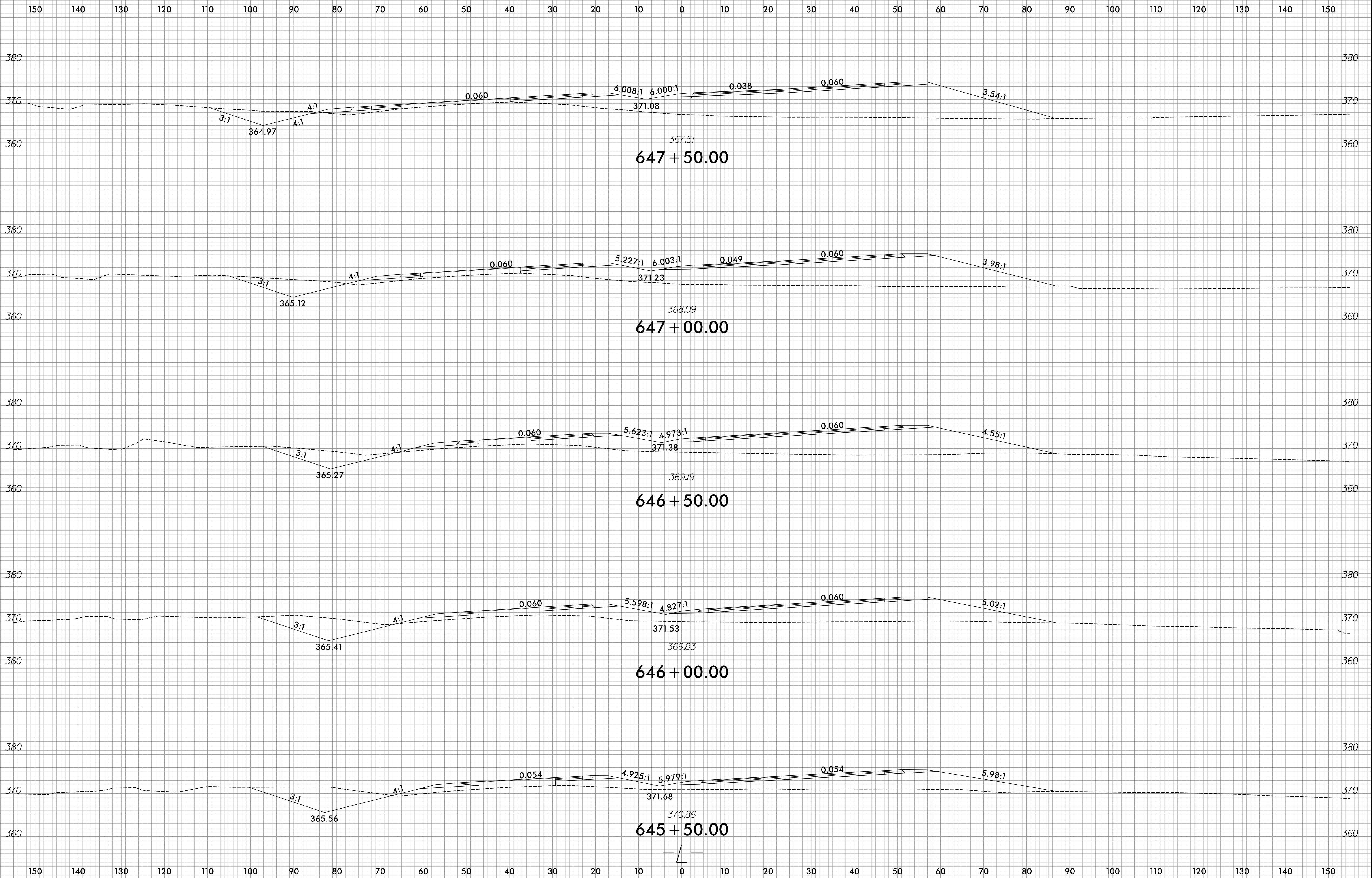

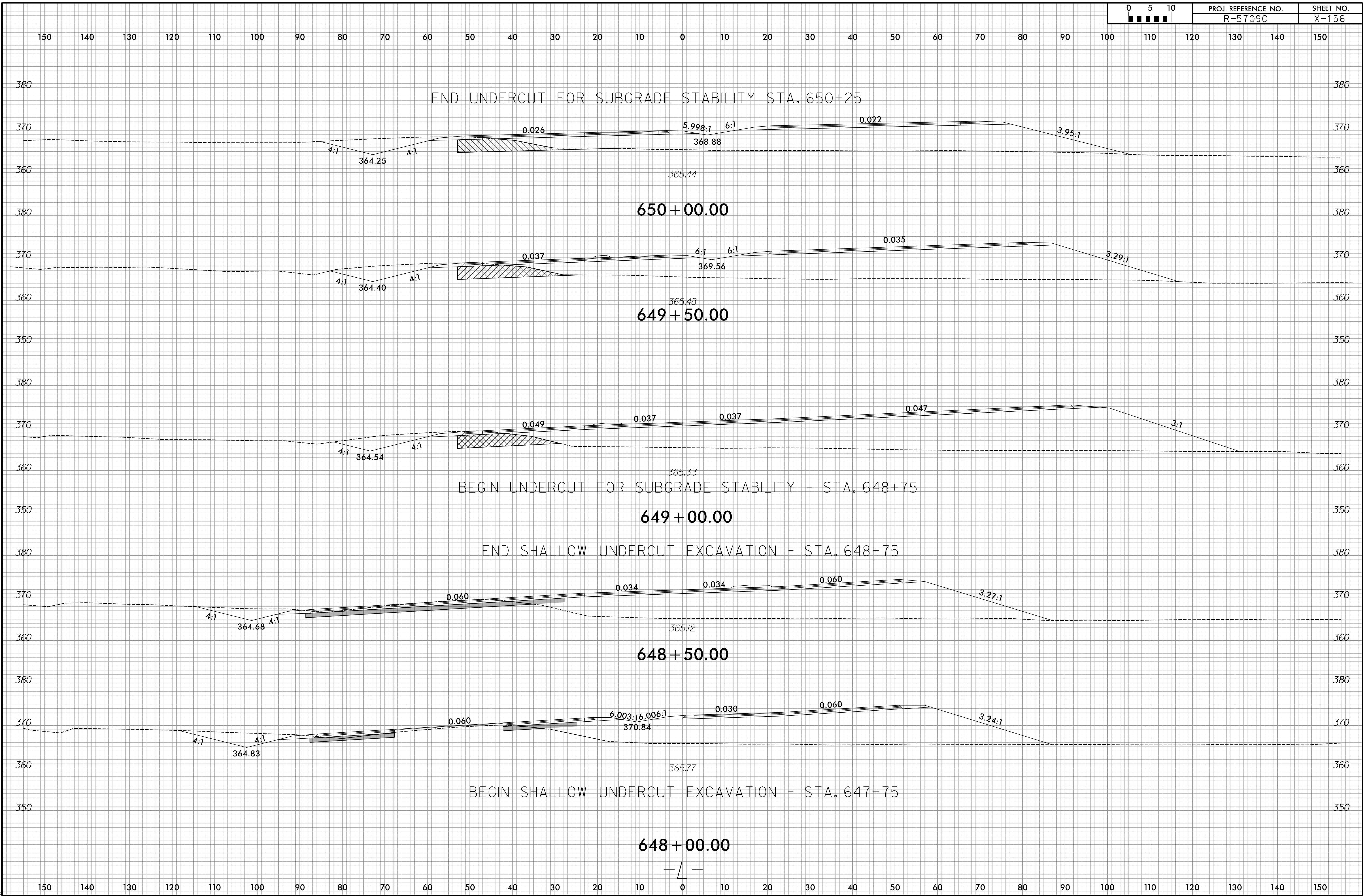

8/28/2024 R:\Roadway\CorridorModeling\RE709C\XPL\Section 2\IR-5709C_Rdy_XPL_L2.dgn

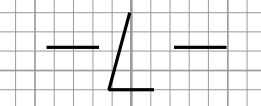

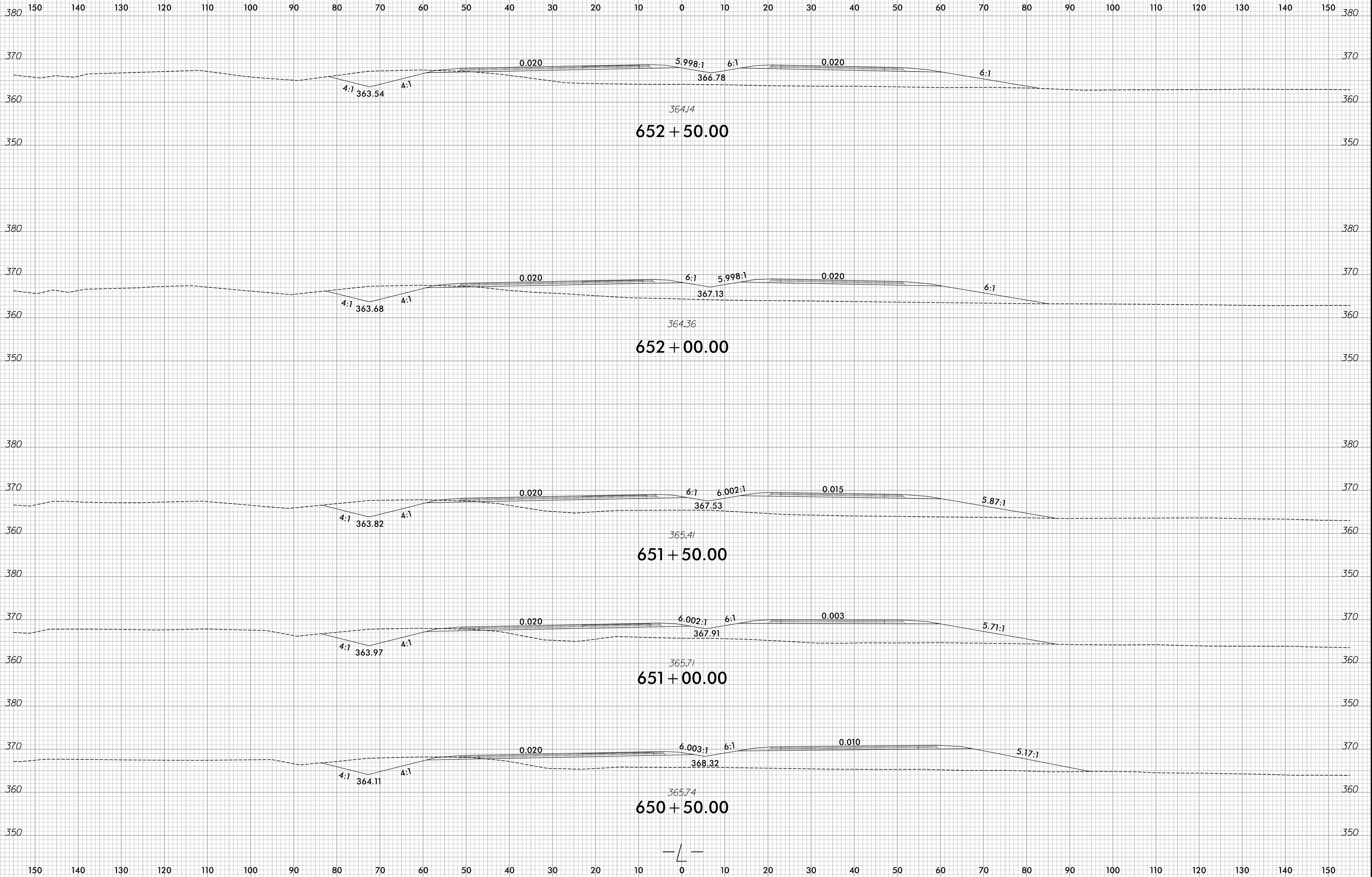

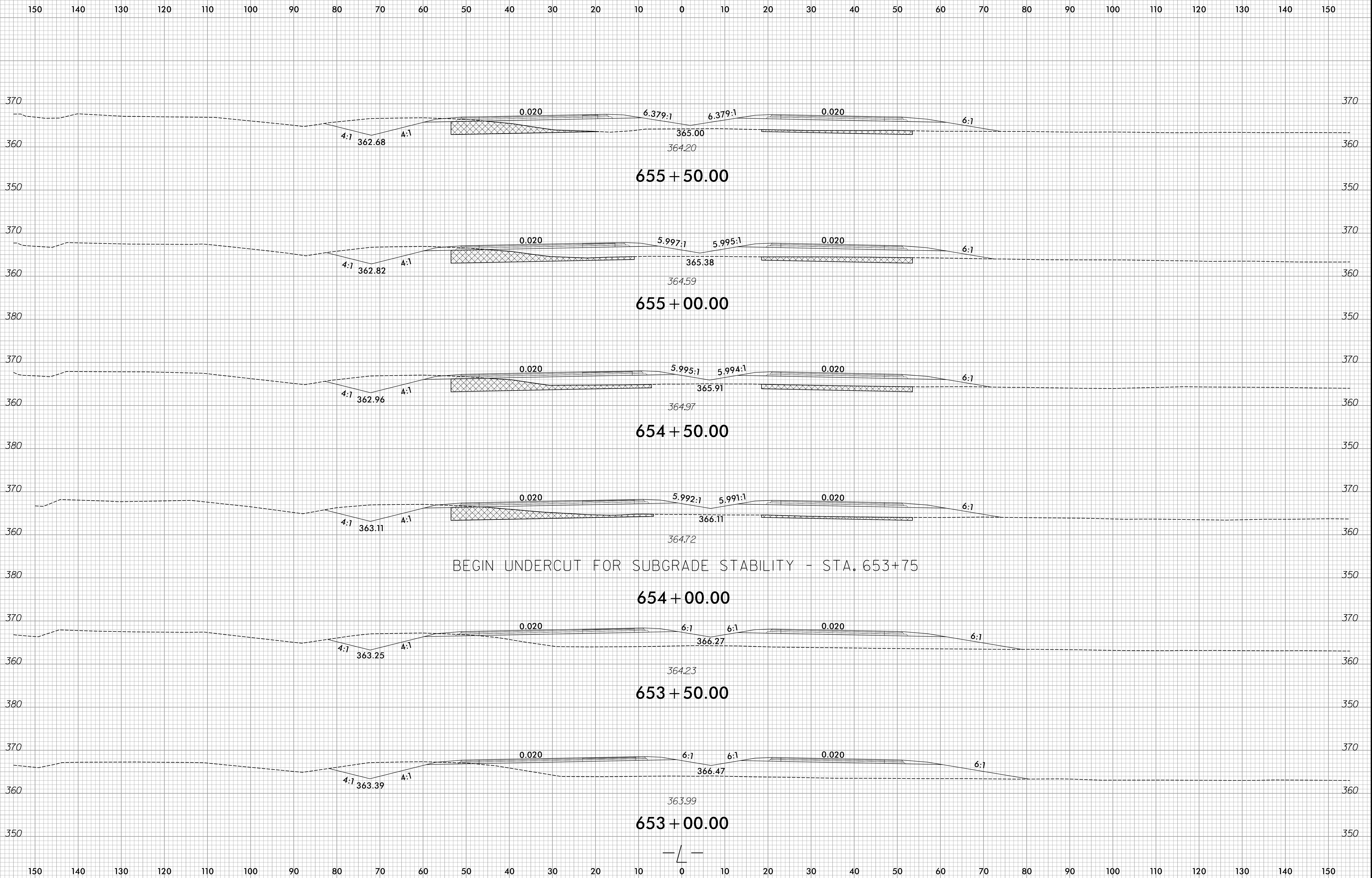

BEGIN UNDERCUT FOR SUBGRADE STABILITY - STA. 653+75

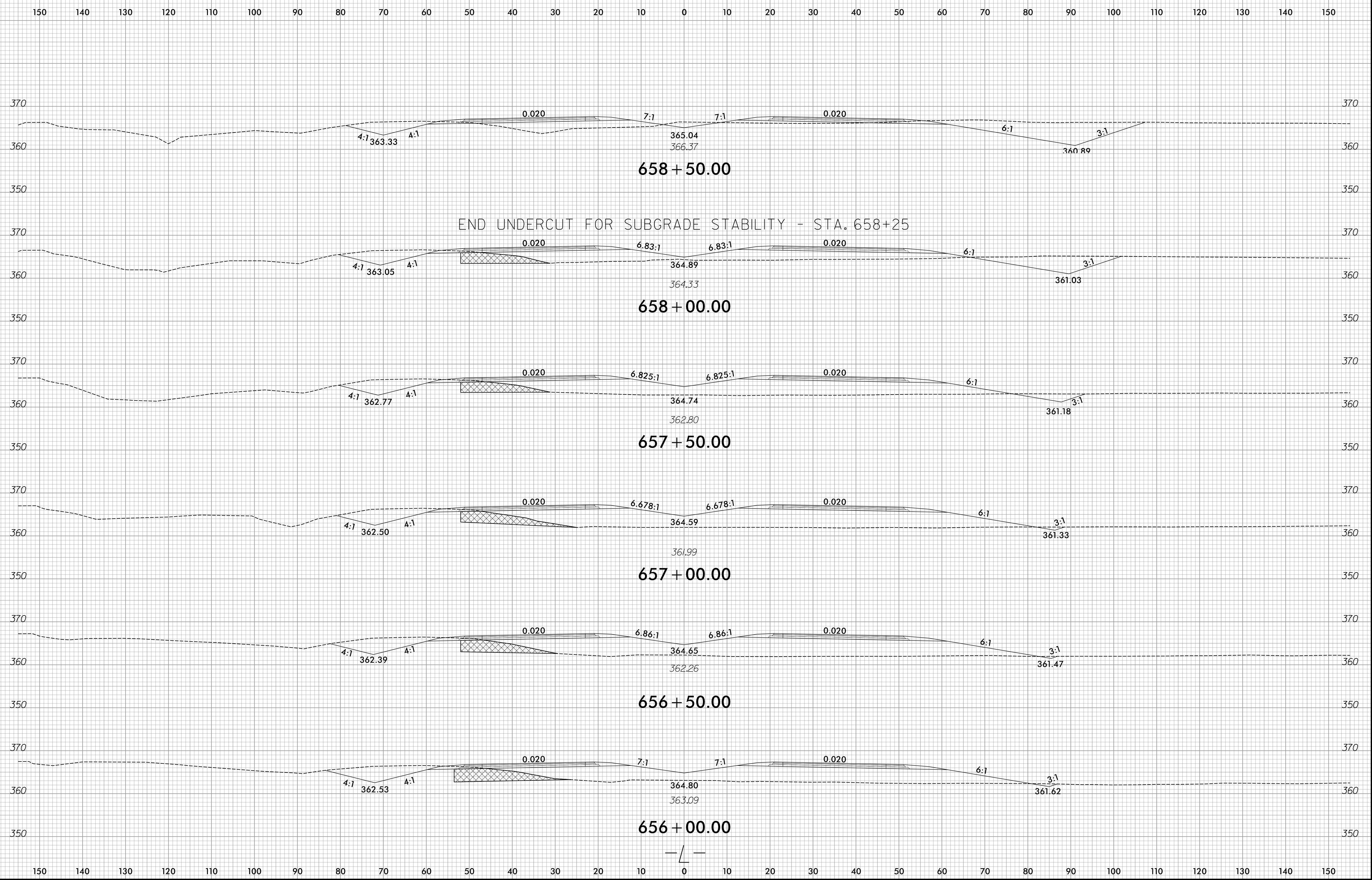

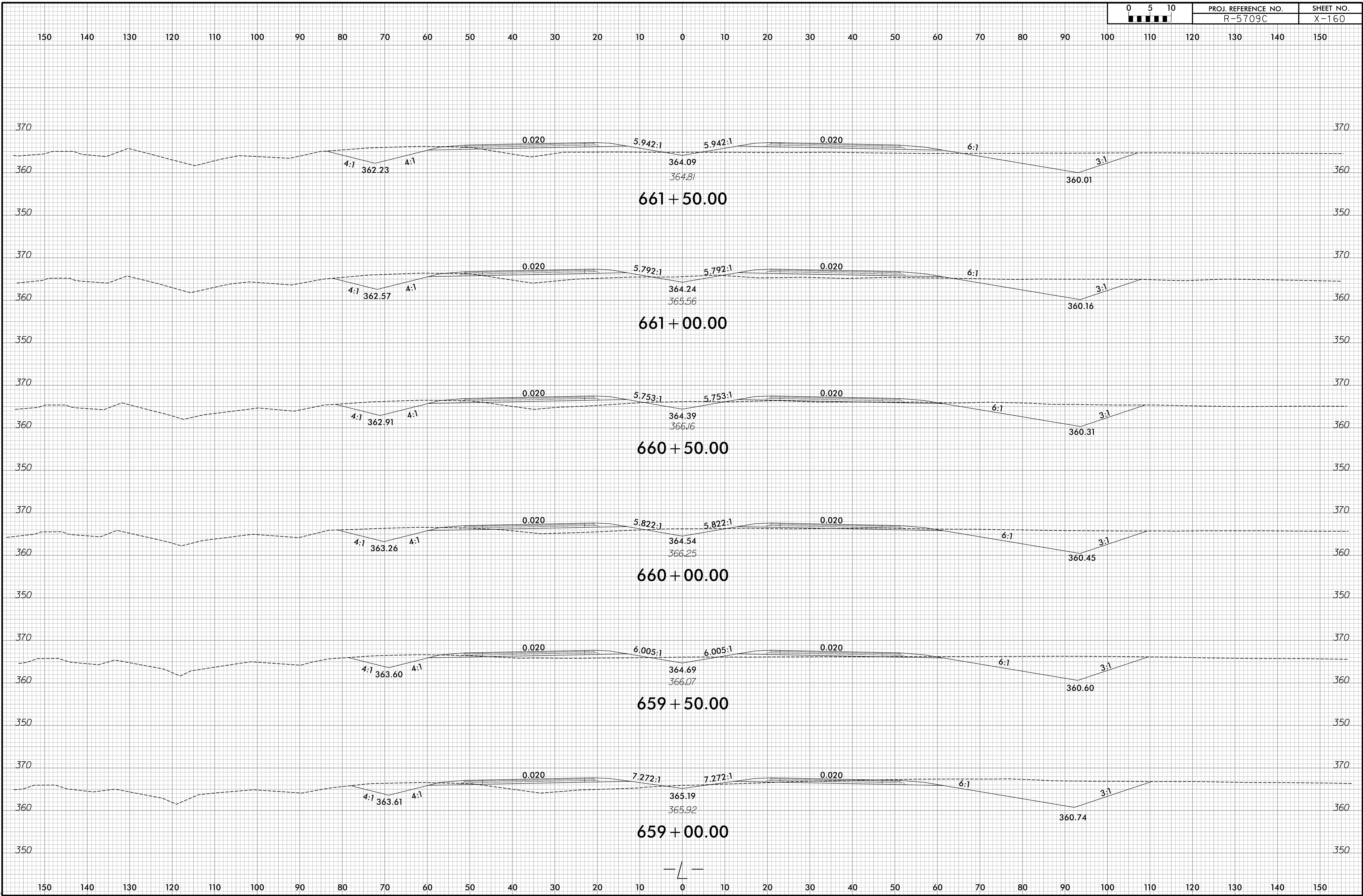

8/28/2024
R:\Roadway\CorridorModeling\RE709C\XPL\Section 2\IR-5709C-XPL_Rdy_XPL_L2.dgn
lr-rocker

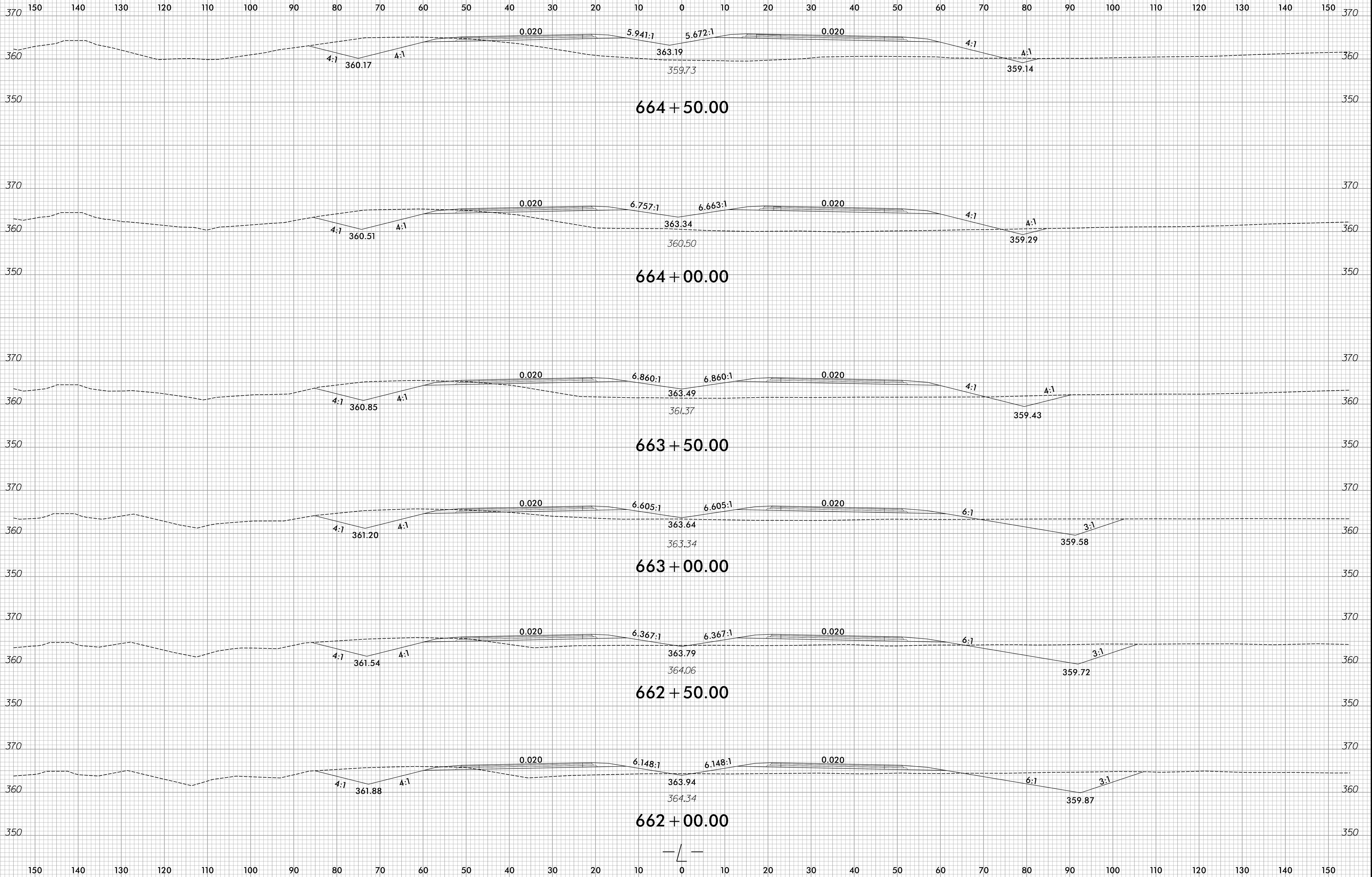

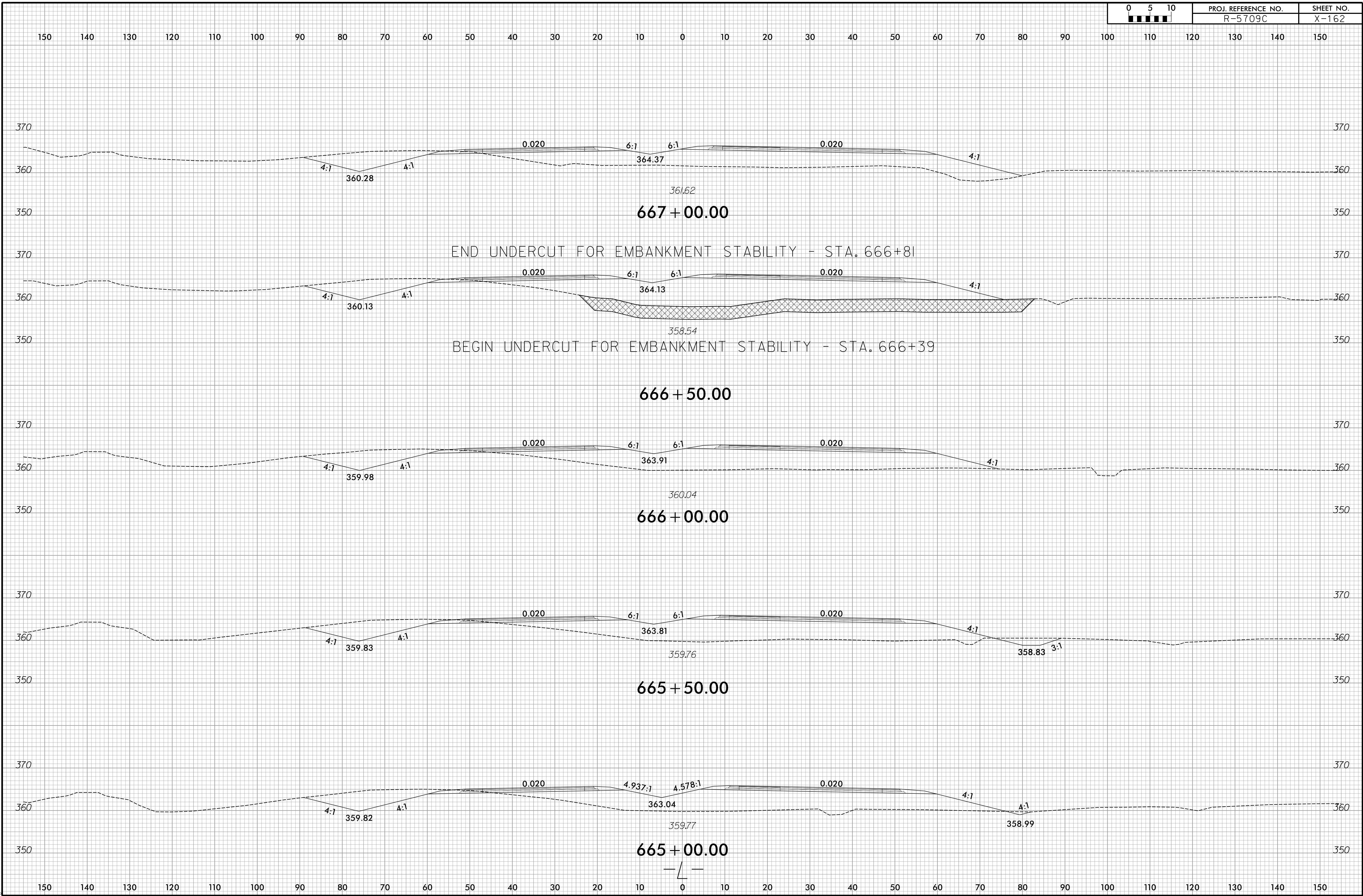

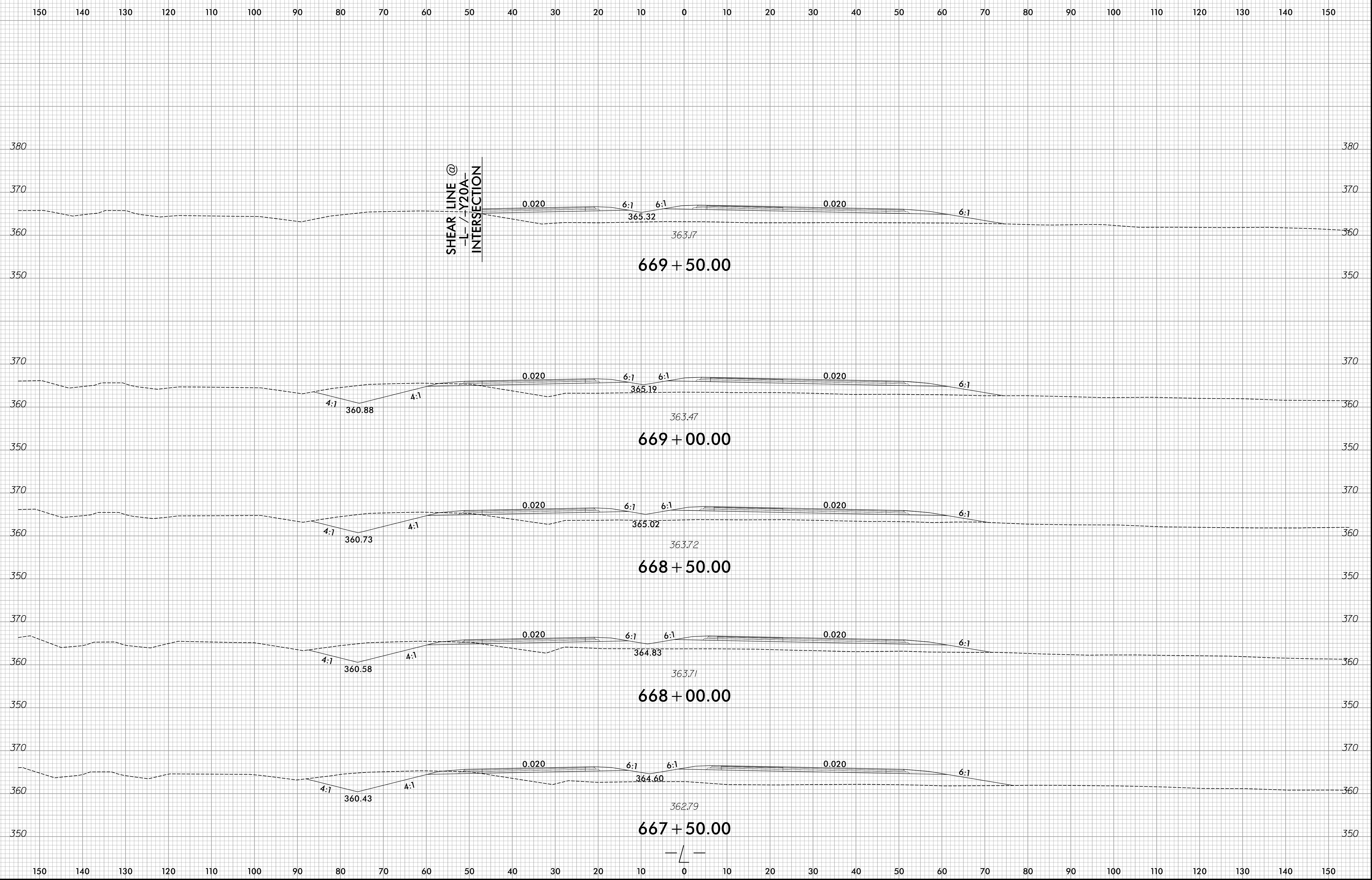

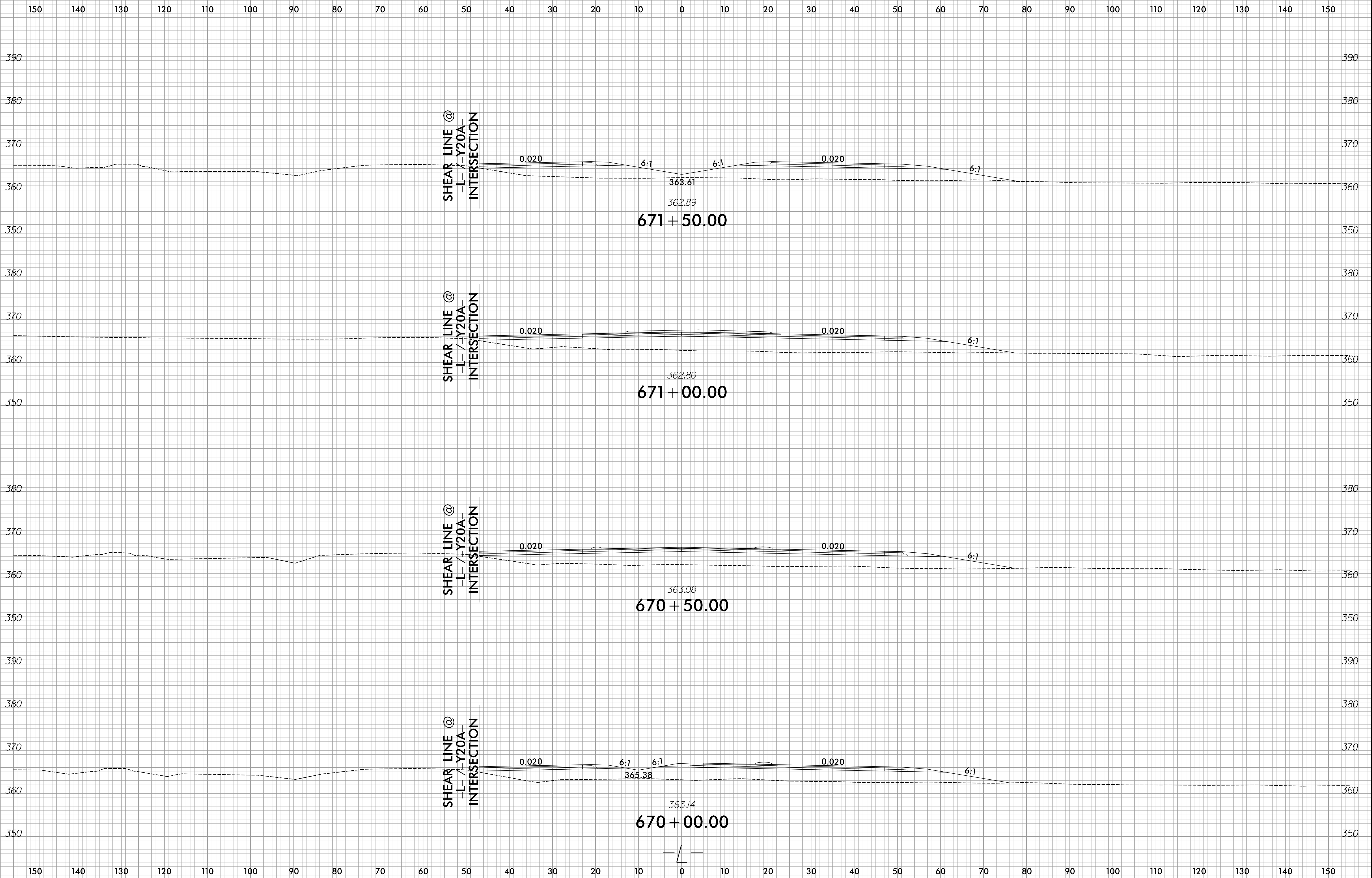

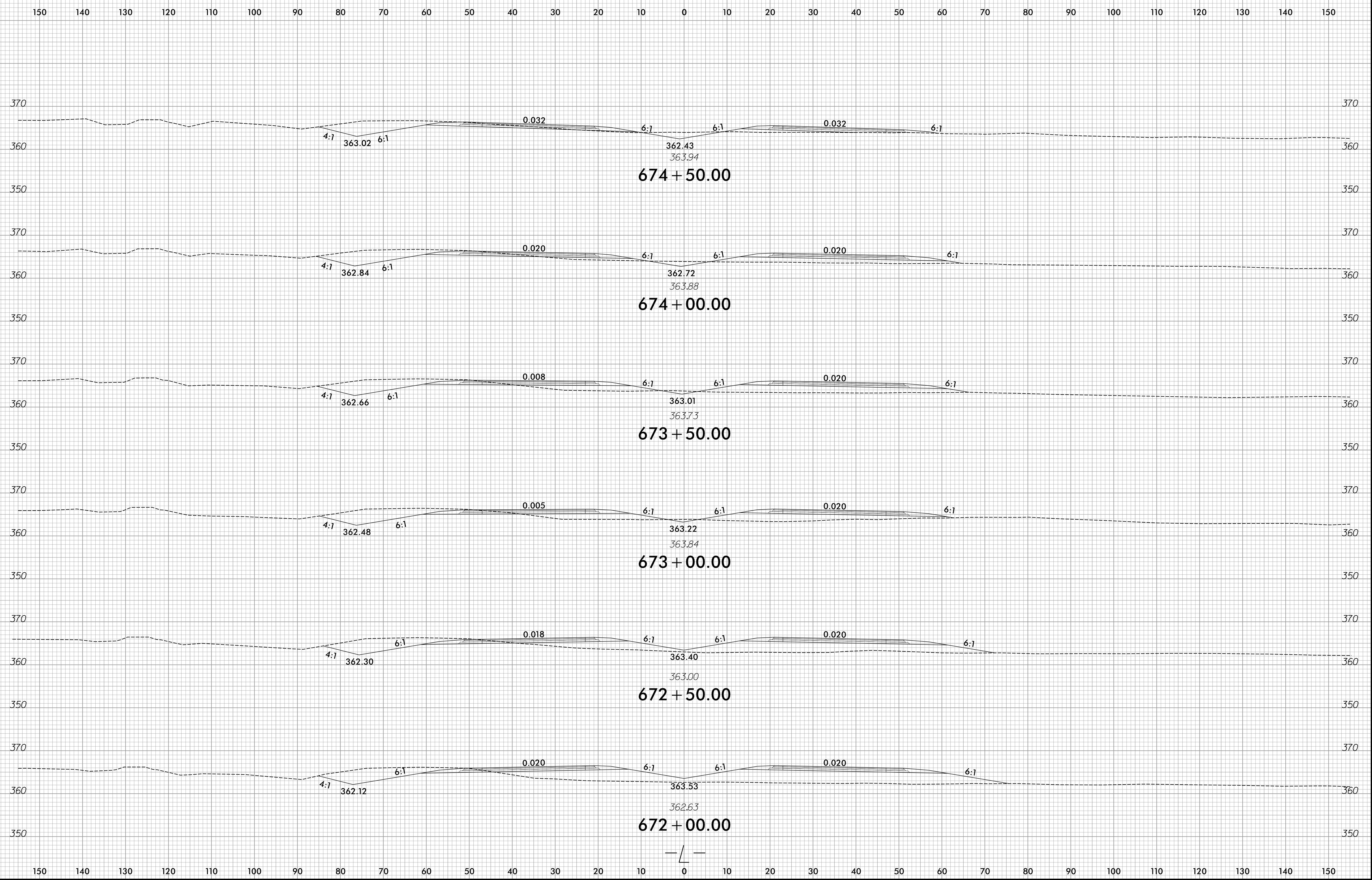

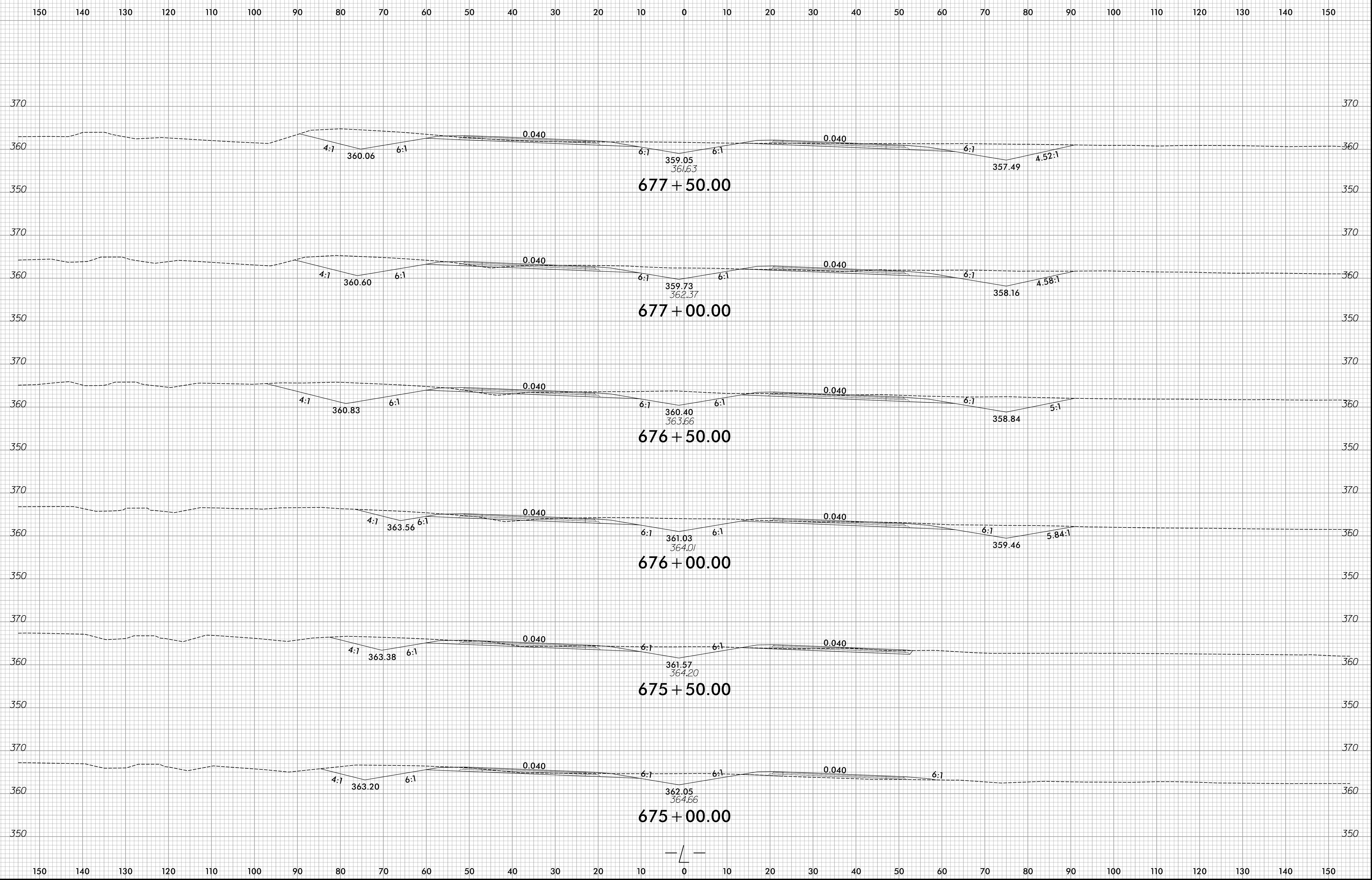

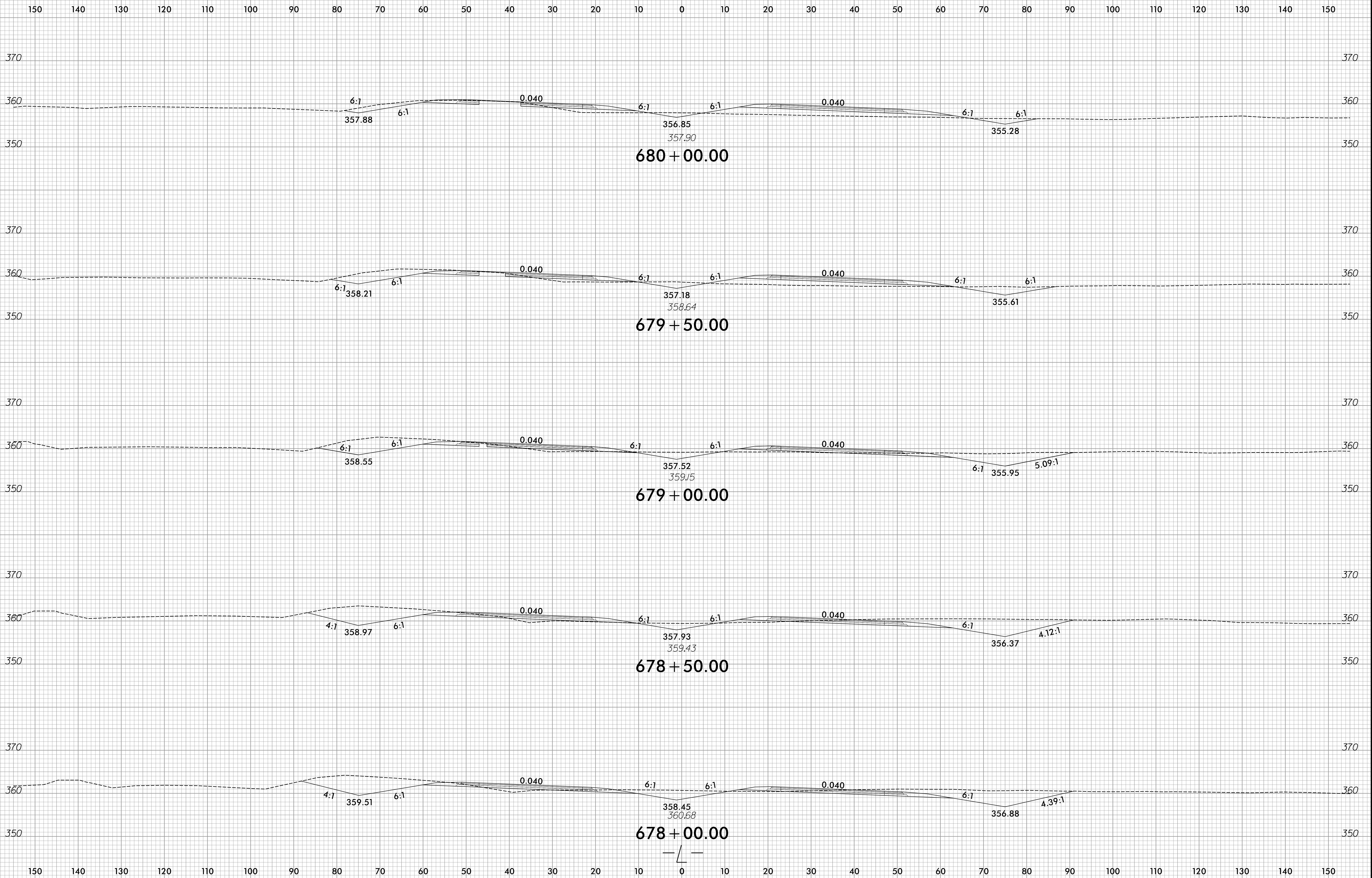

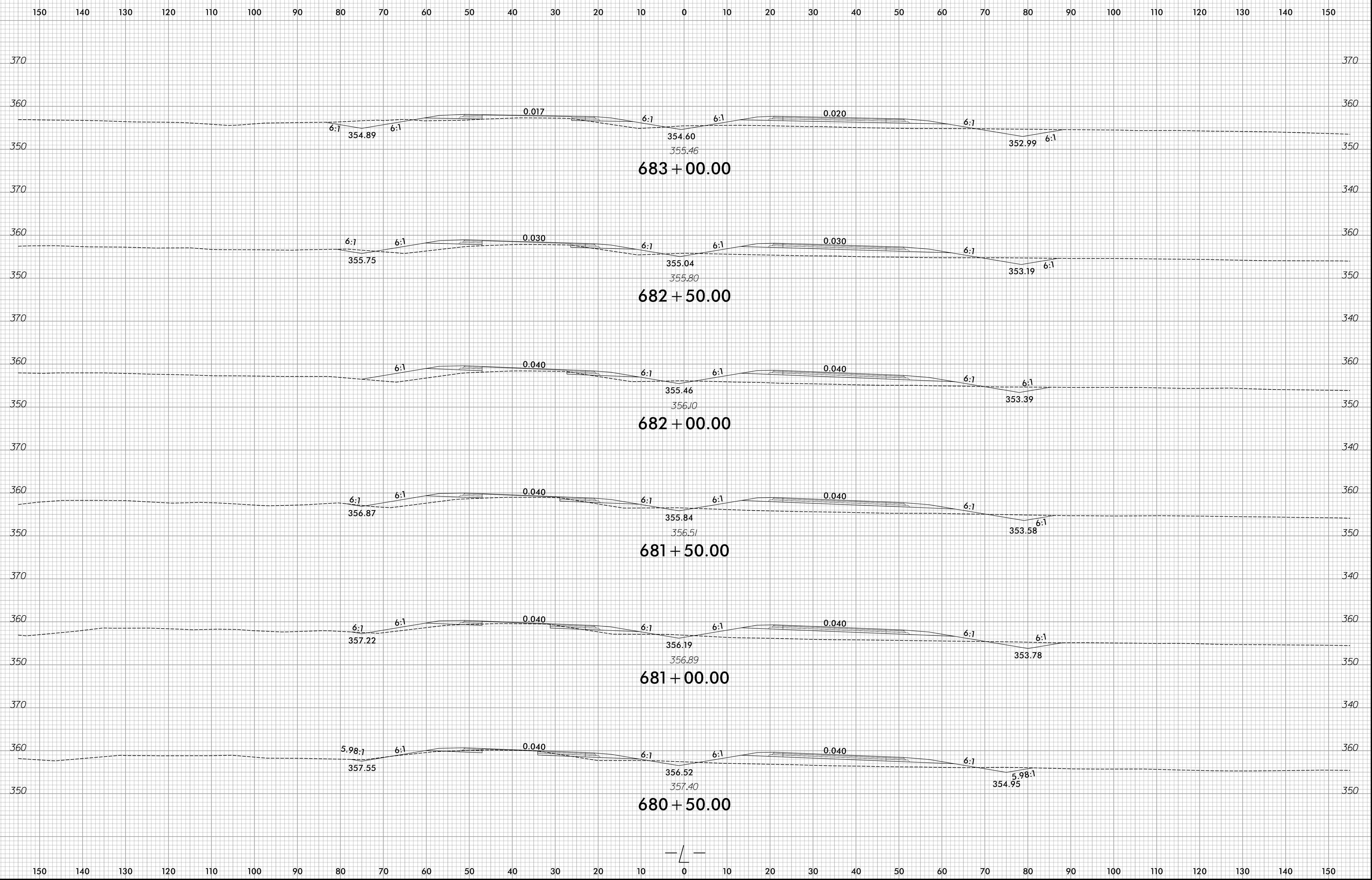

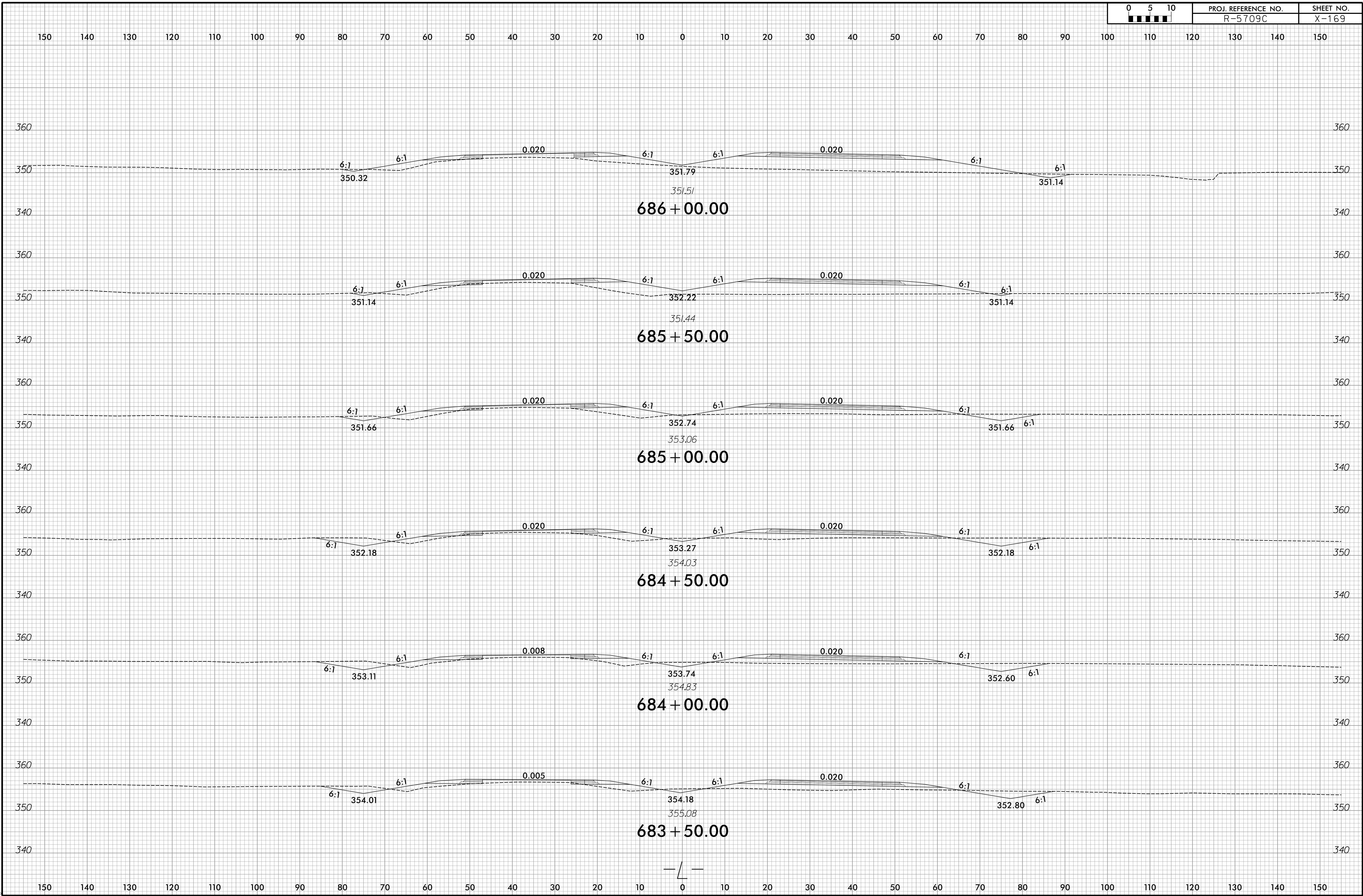

6/23/16

0	5	10	PROJ. REFERENCE NO.	SHEET NO.
█	█	█	R-5709C	X-170

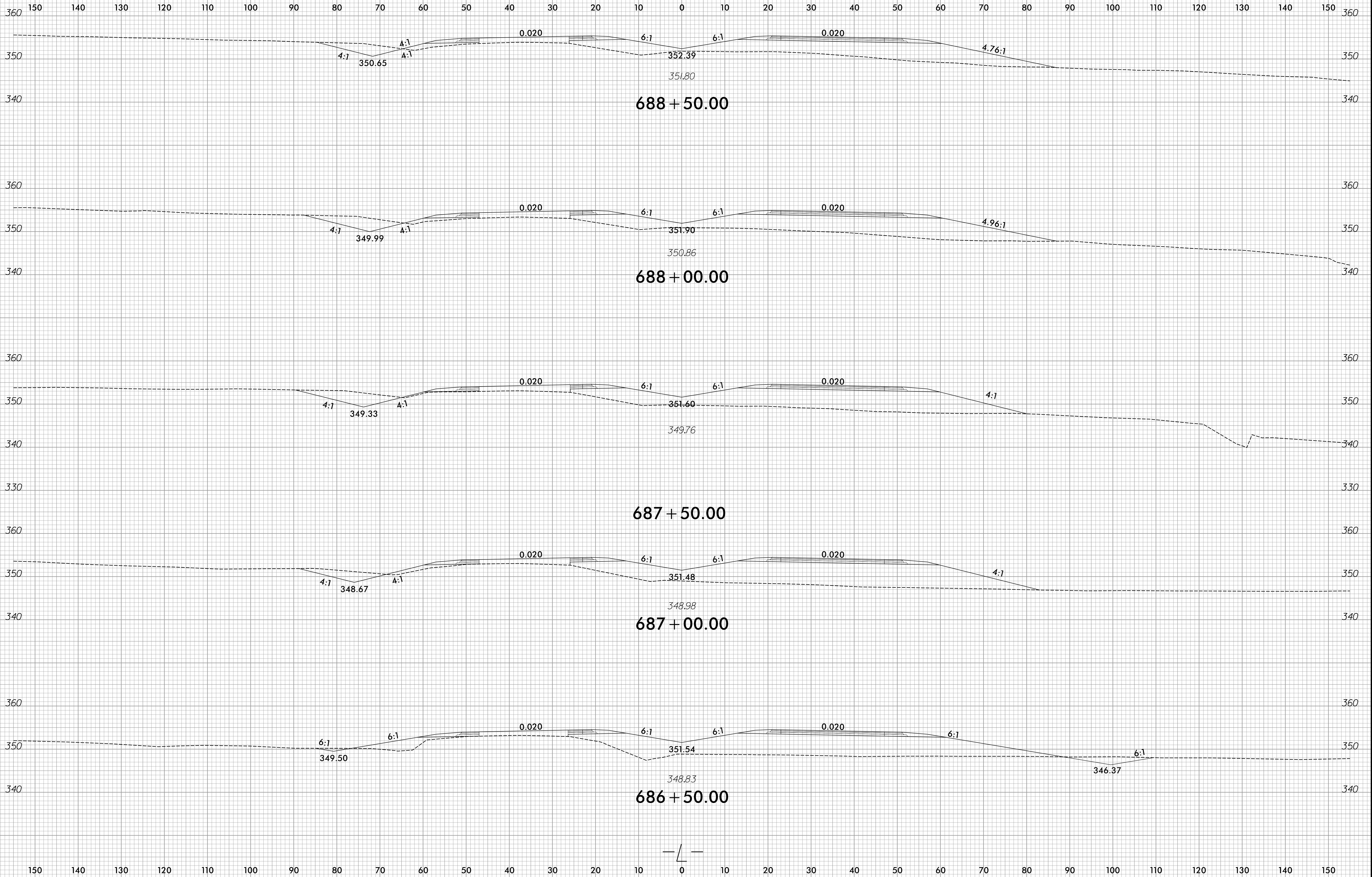

8/28/2024 R:\Roadway\CorridorModeling\RE709C\XPL\Section 2\R-5709C_Rdy_XPL_L2.dgn J-Posker

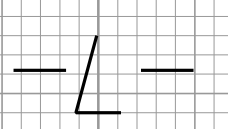

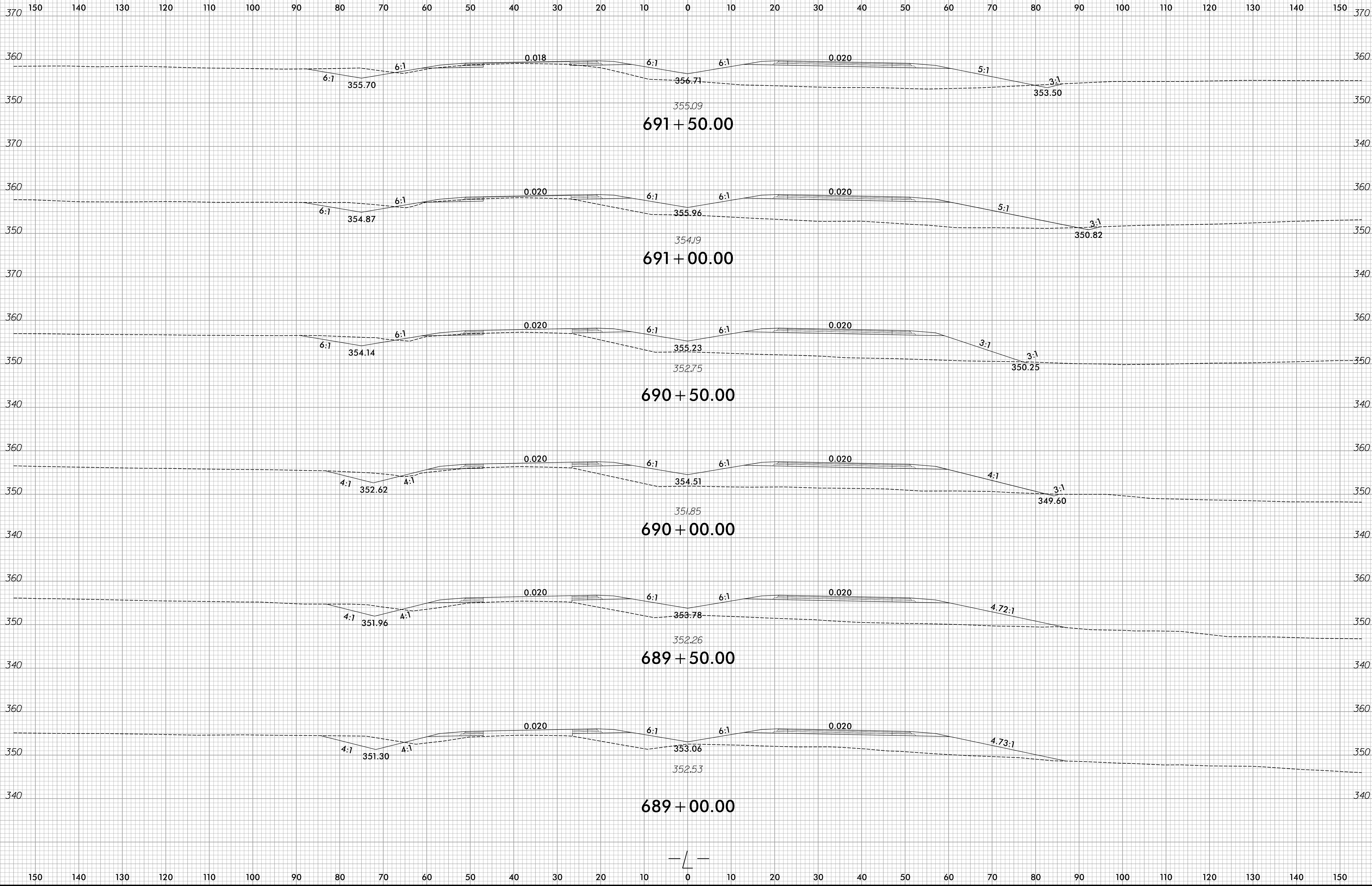

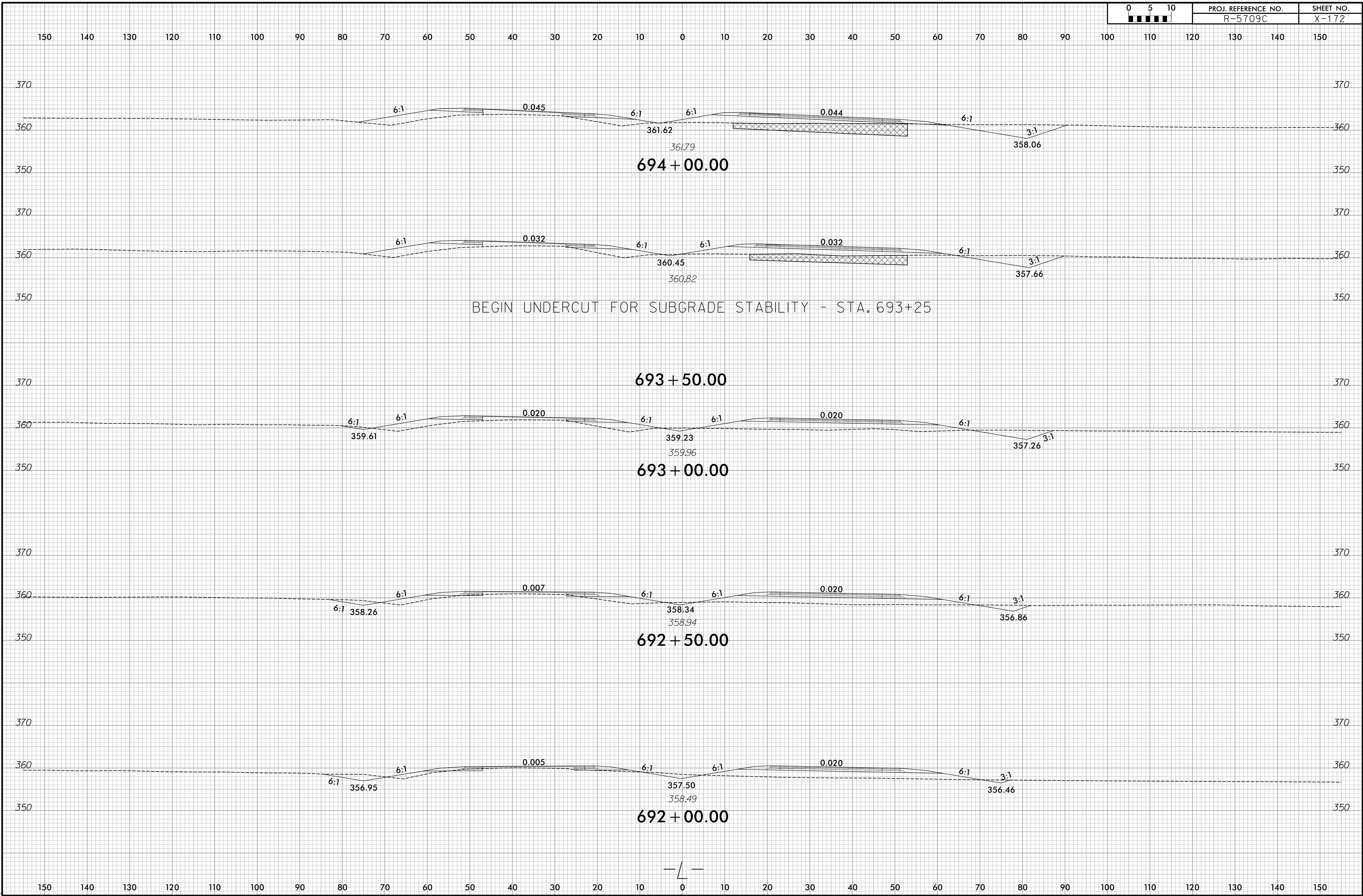

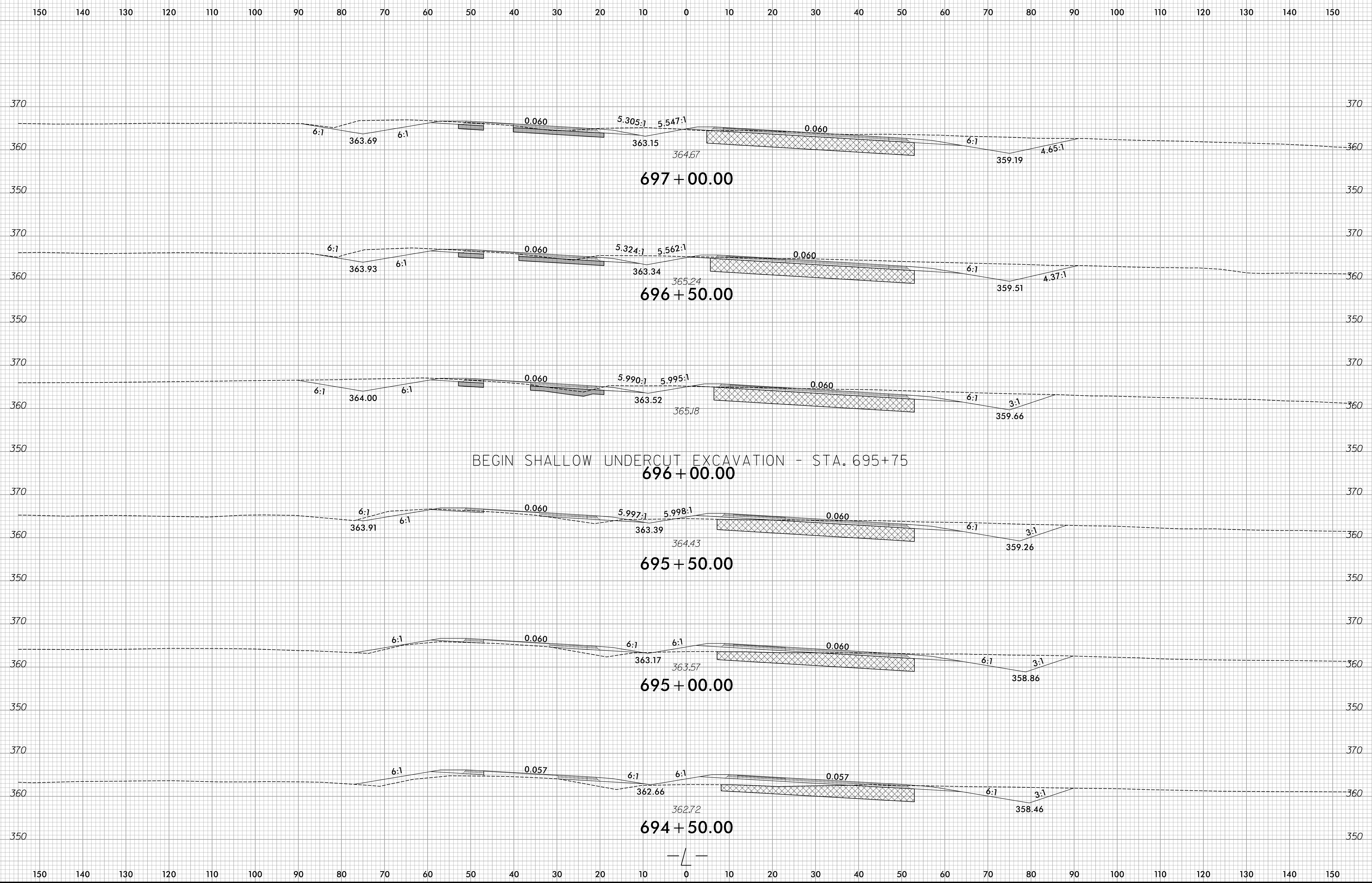

10/14/2024
R:\Borrows\CorridorModeling\RE709C\XPL\Section 2\R-5709C_Rdy_XPL_L2.dgn
amacpherson

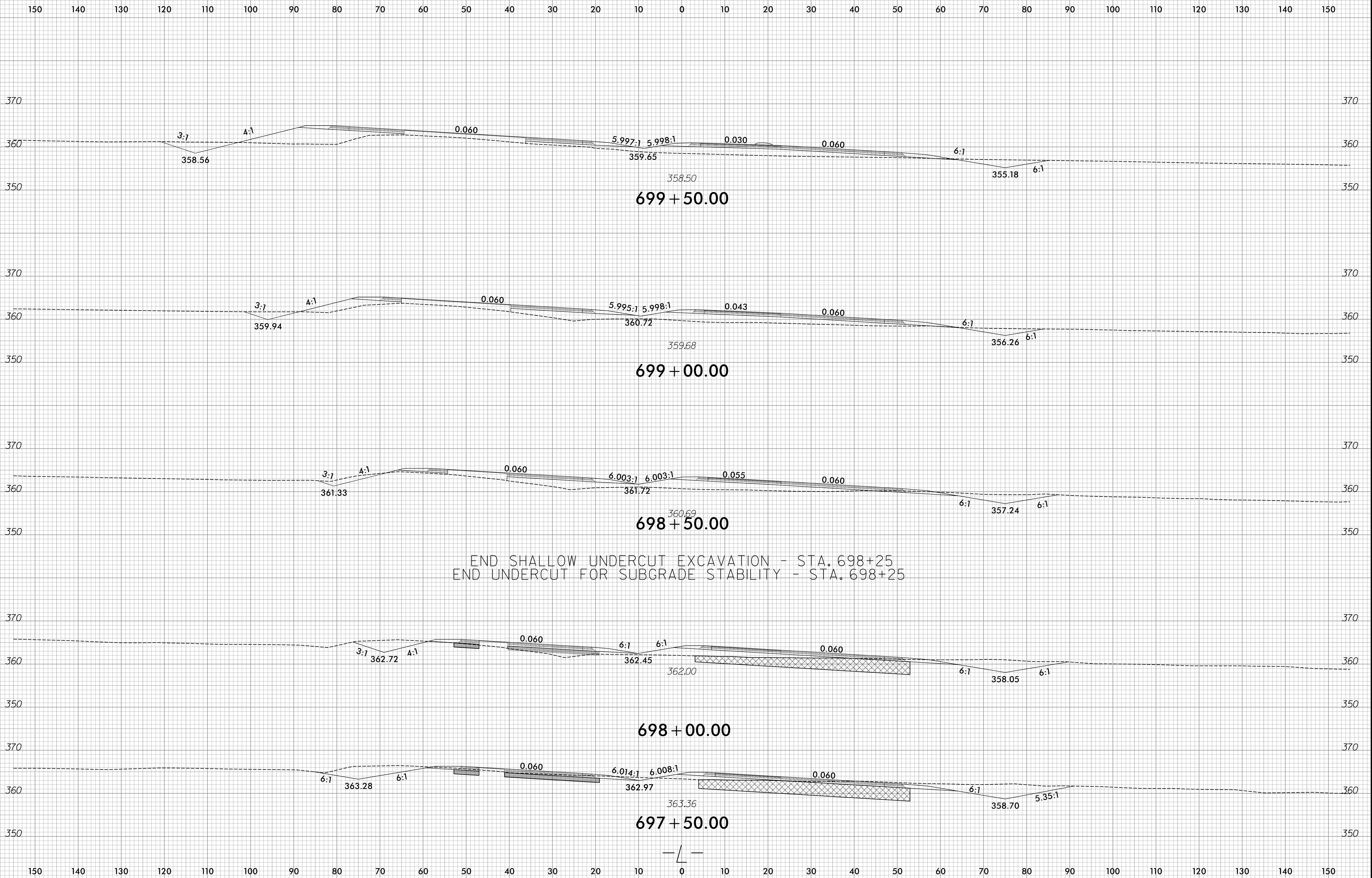

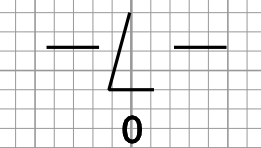
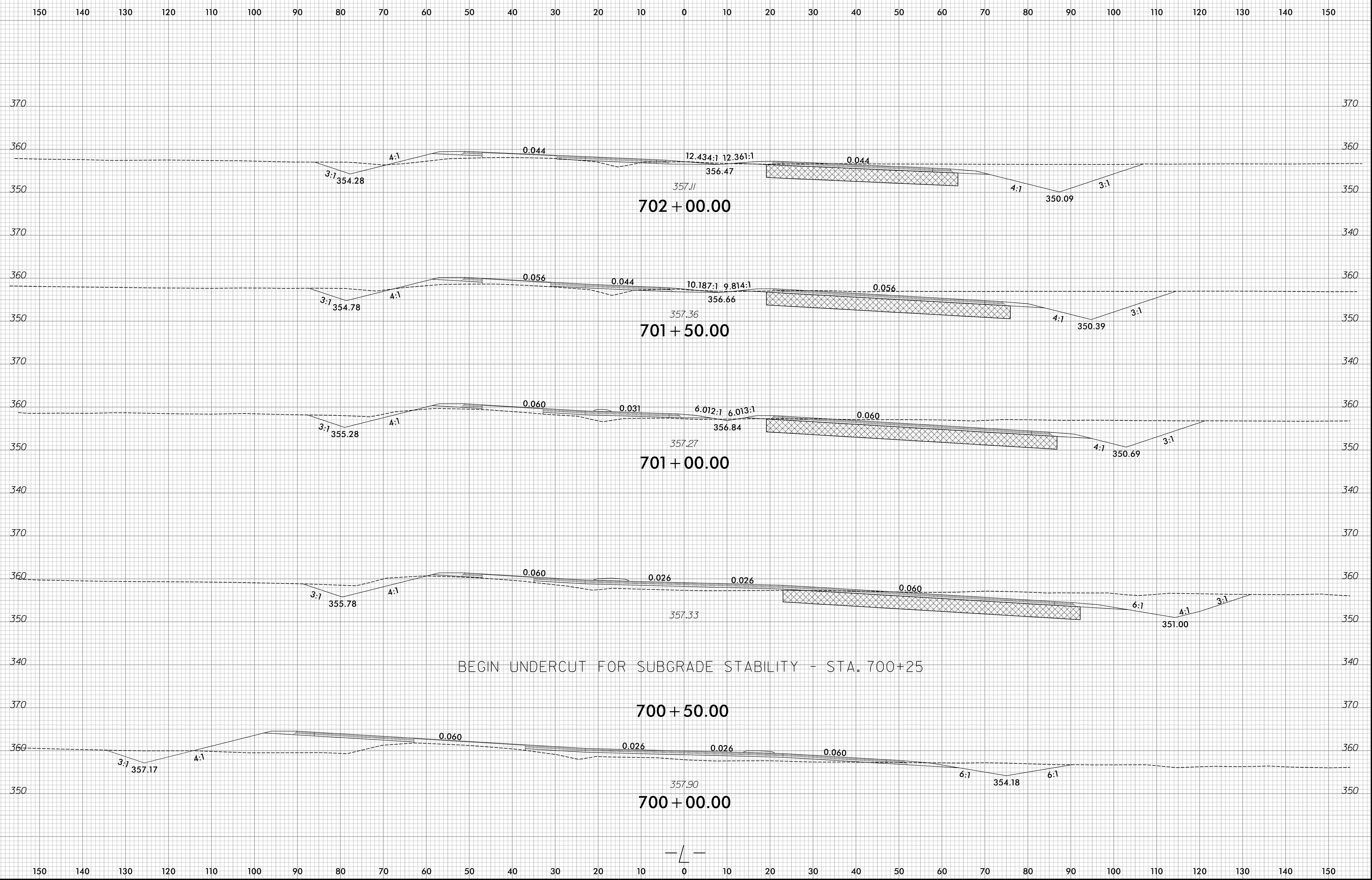

150 140 130 120 110 100 90 80 70 60 50 40 30 20 10 0 10 20 30 40 50 60 70 80 90 100 110 120 130 140 150

END UNDERCUT FOR SUBGRADE STABILITY - STA. 705+25

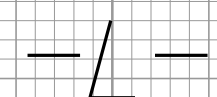
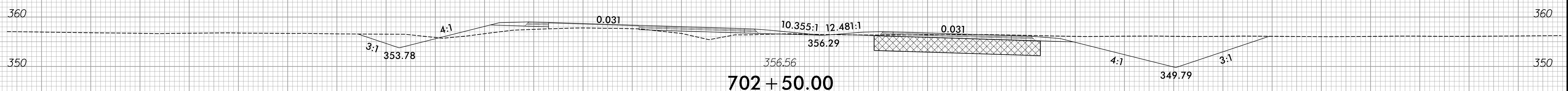
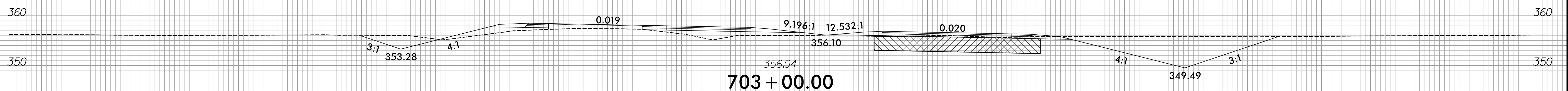
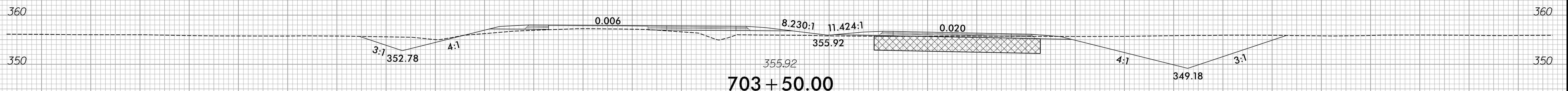
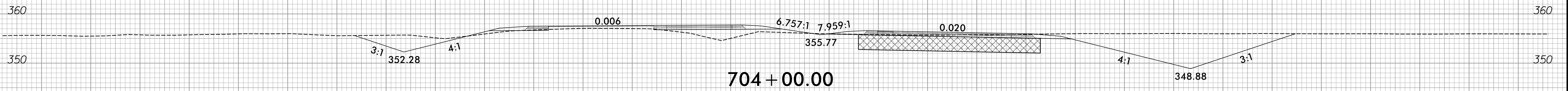
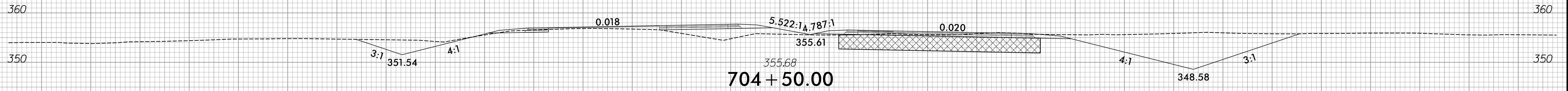
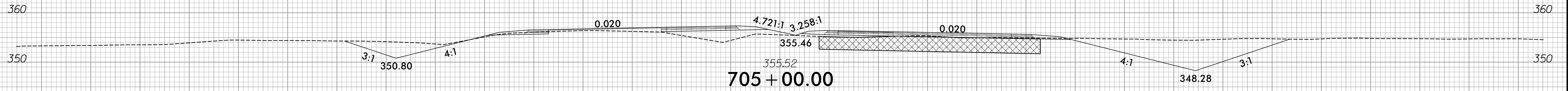

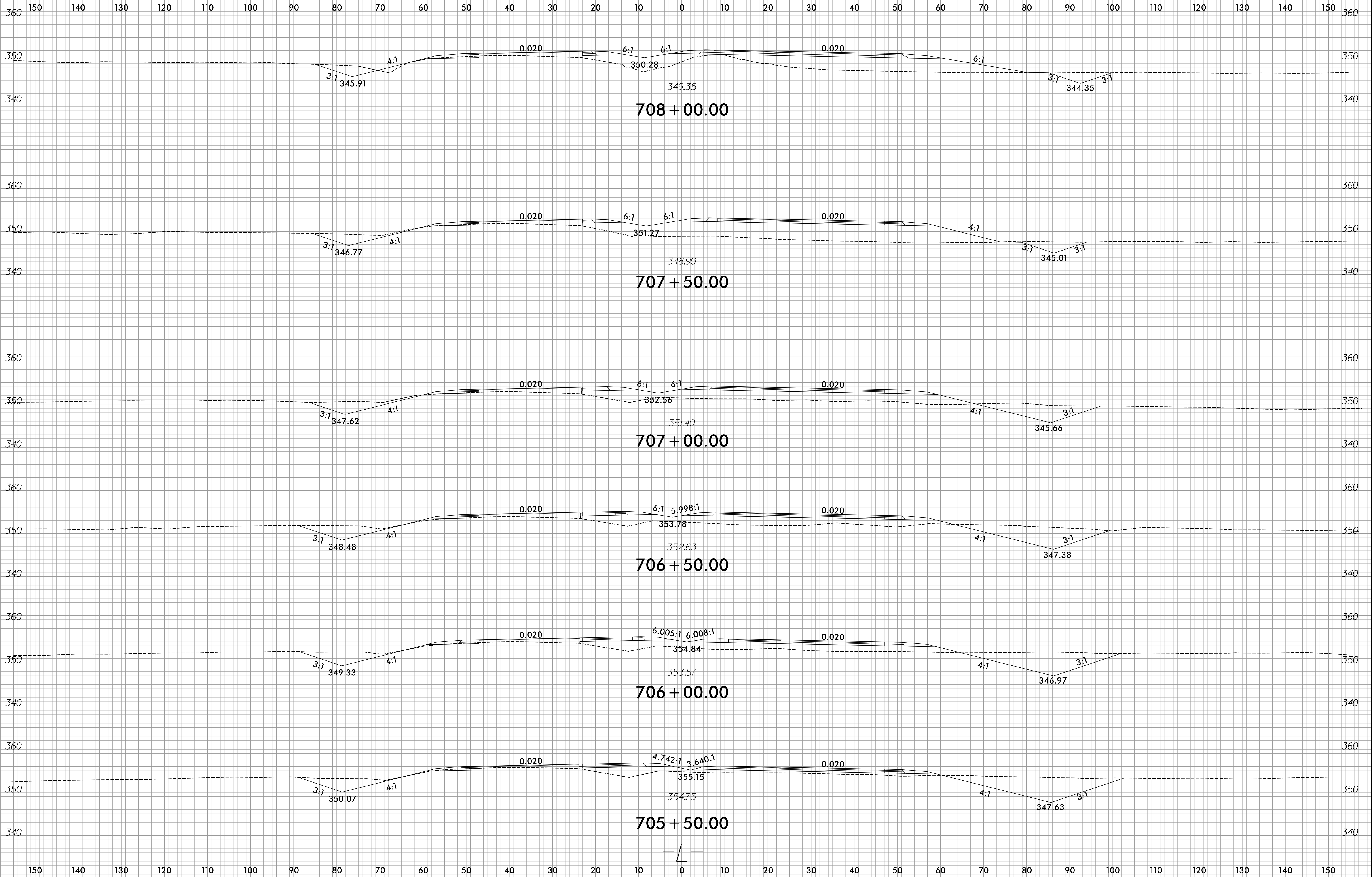

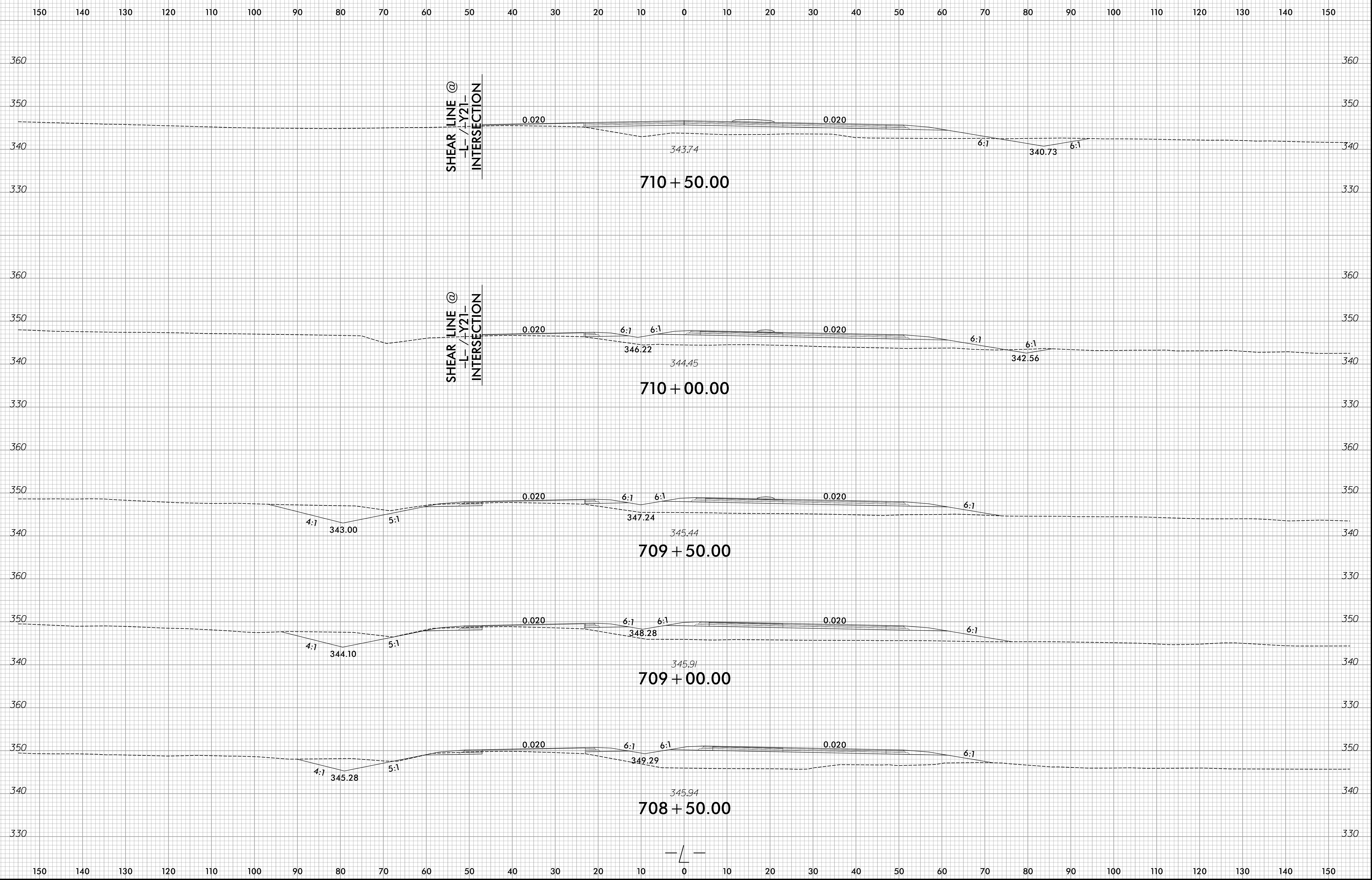

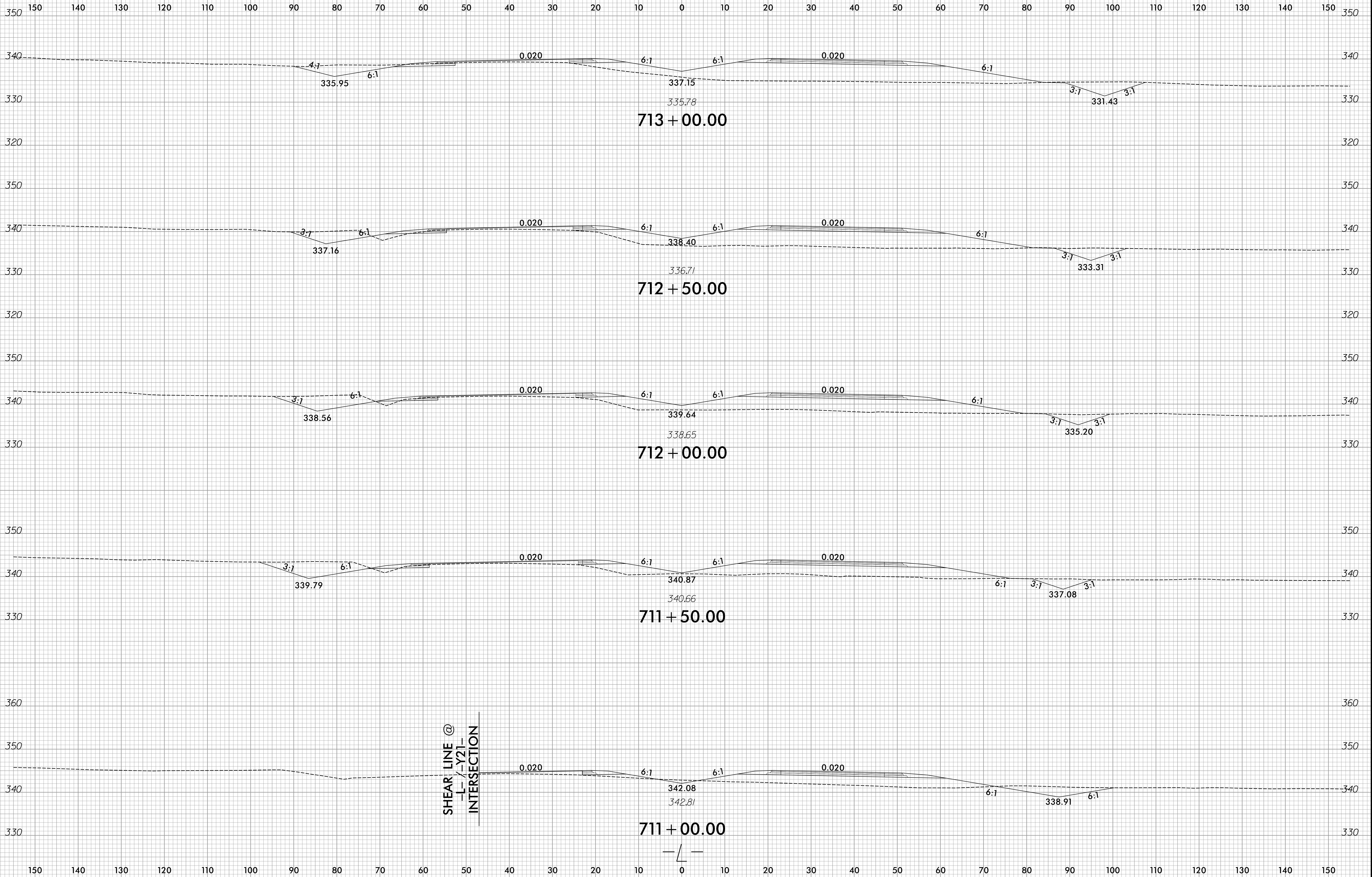

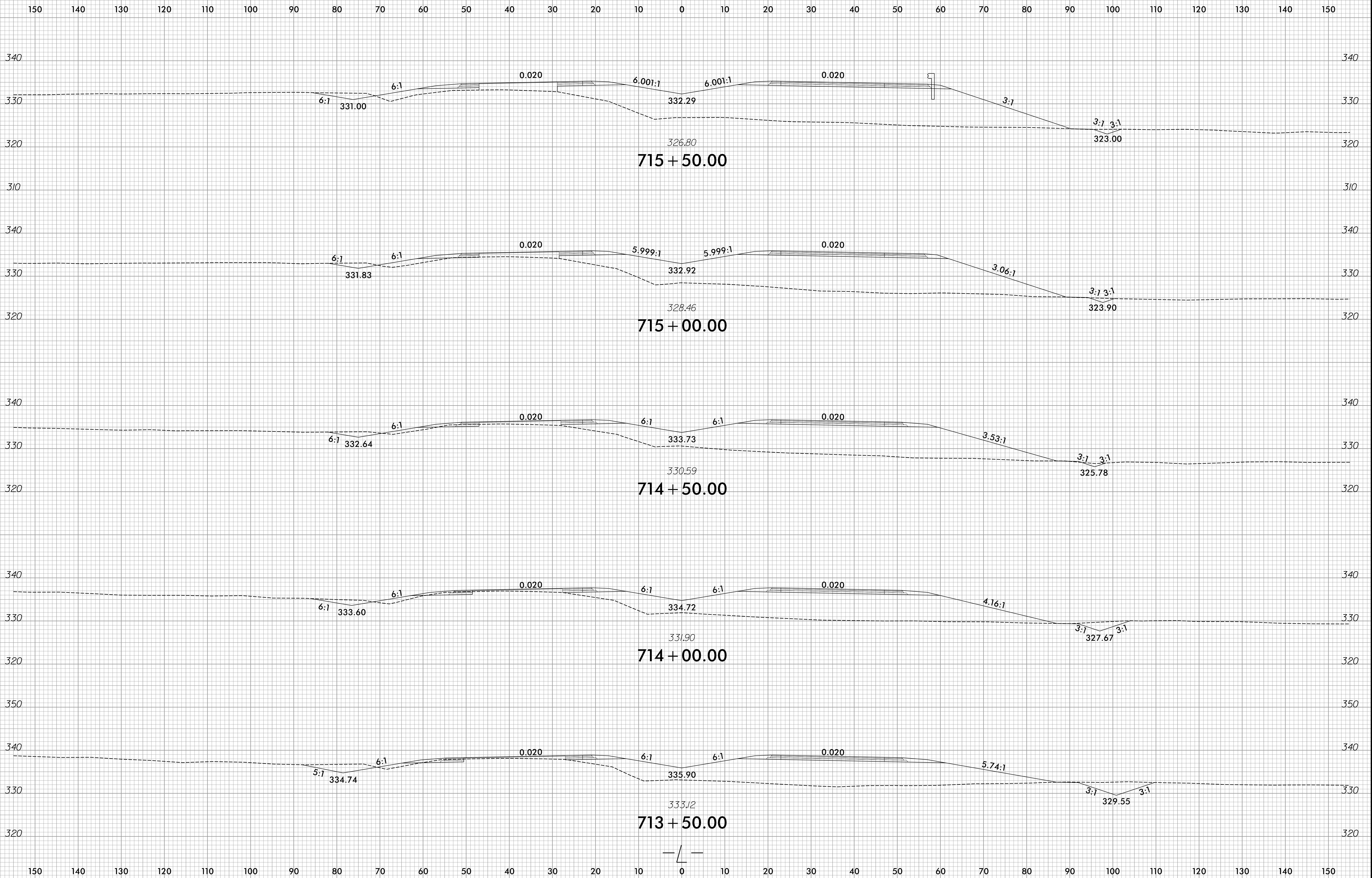

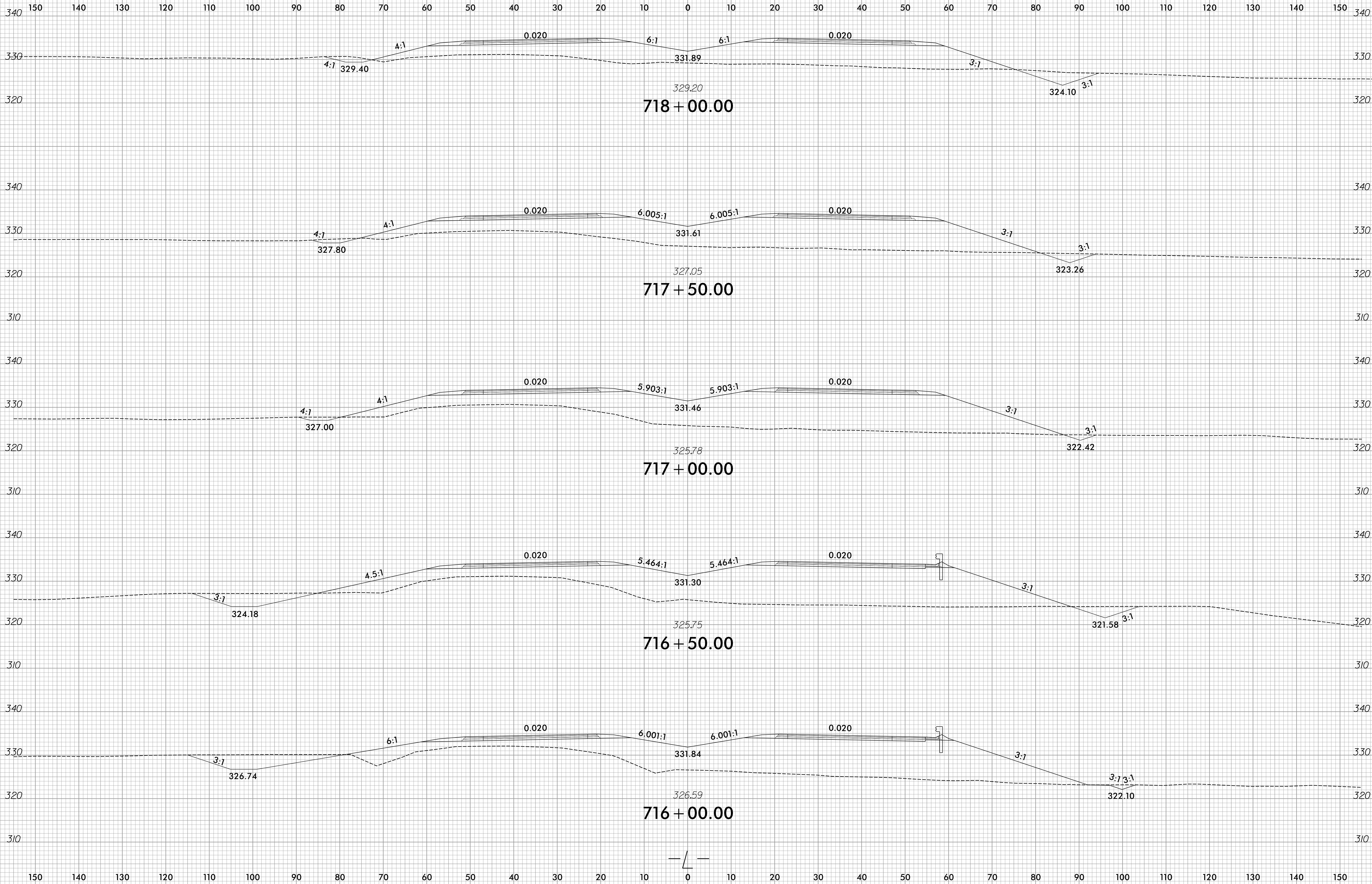

8/28/2024 R:\Roadway\CorridorModeling\RE709C\XPL\Section 2\R-5709C_Rdy_XPL_L2.dgn

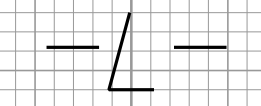

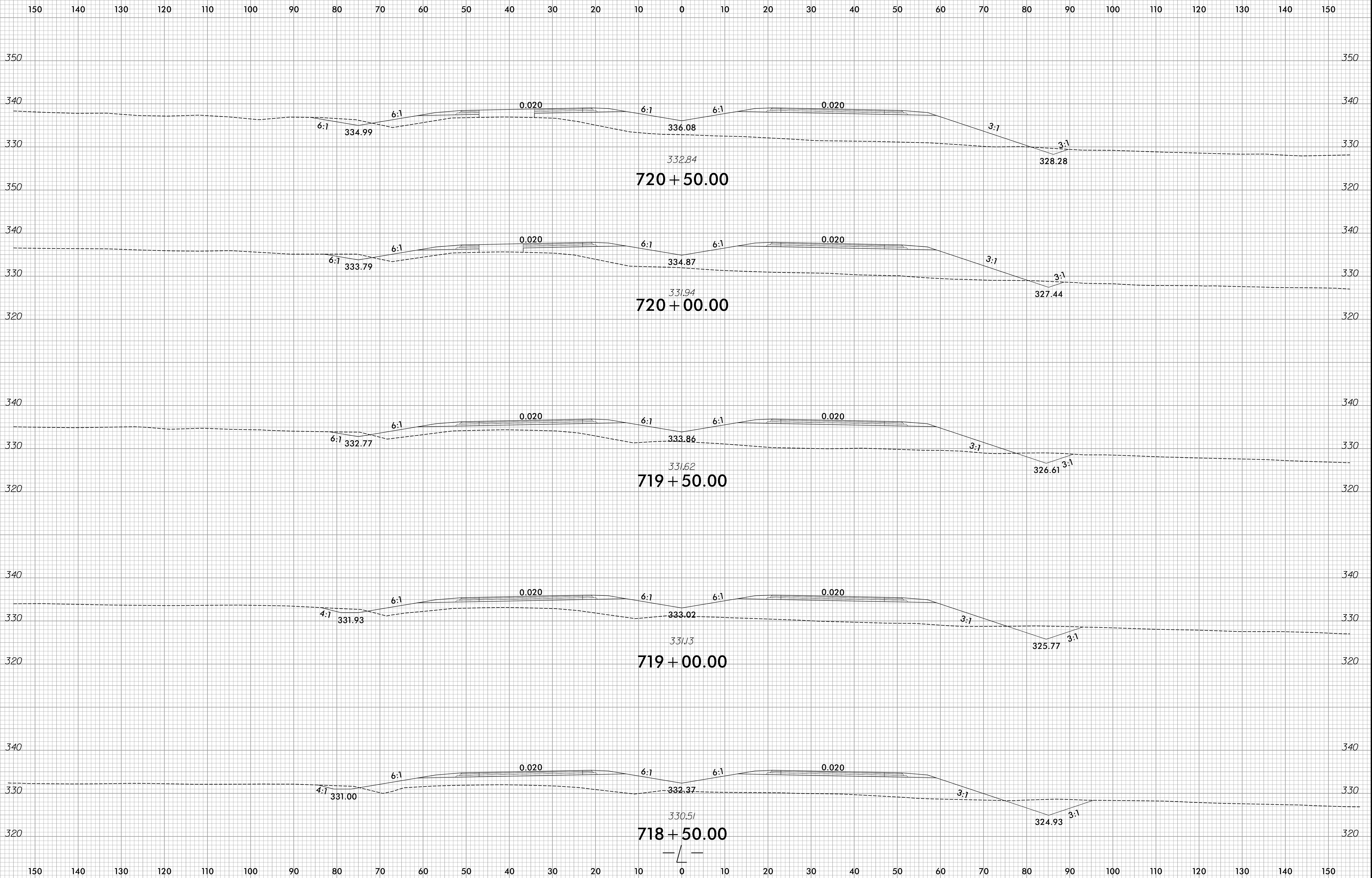

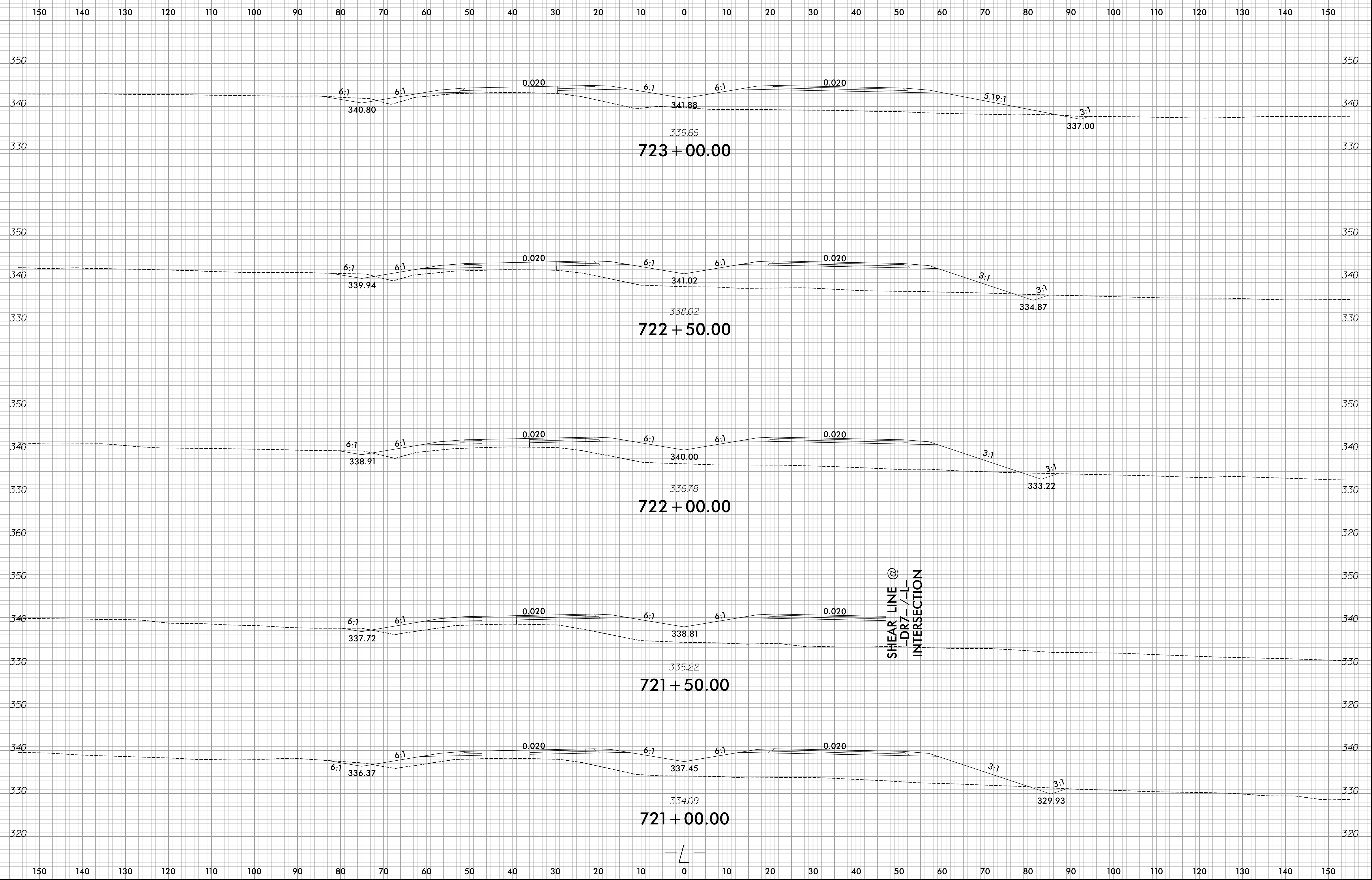

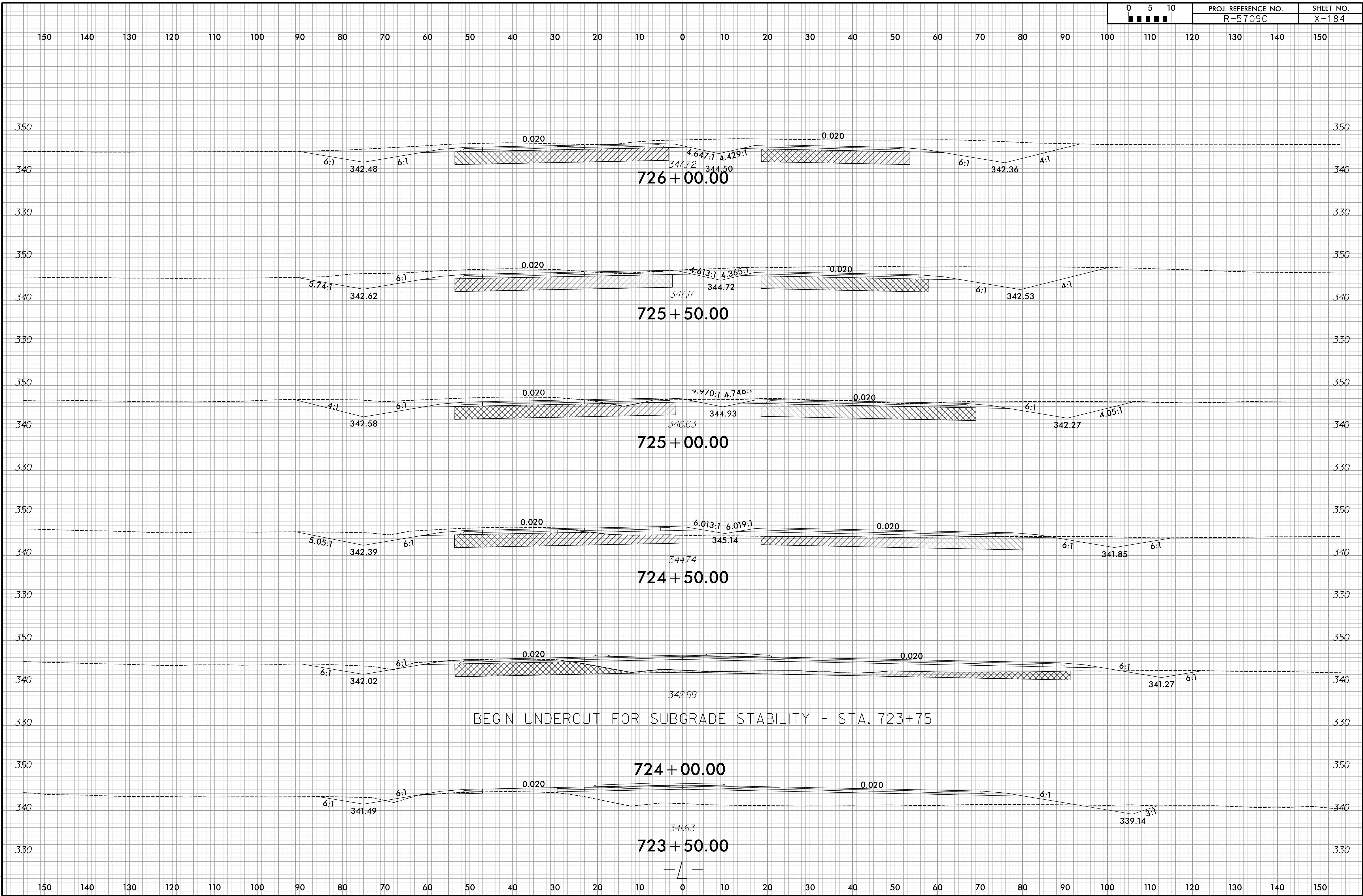

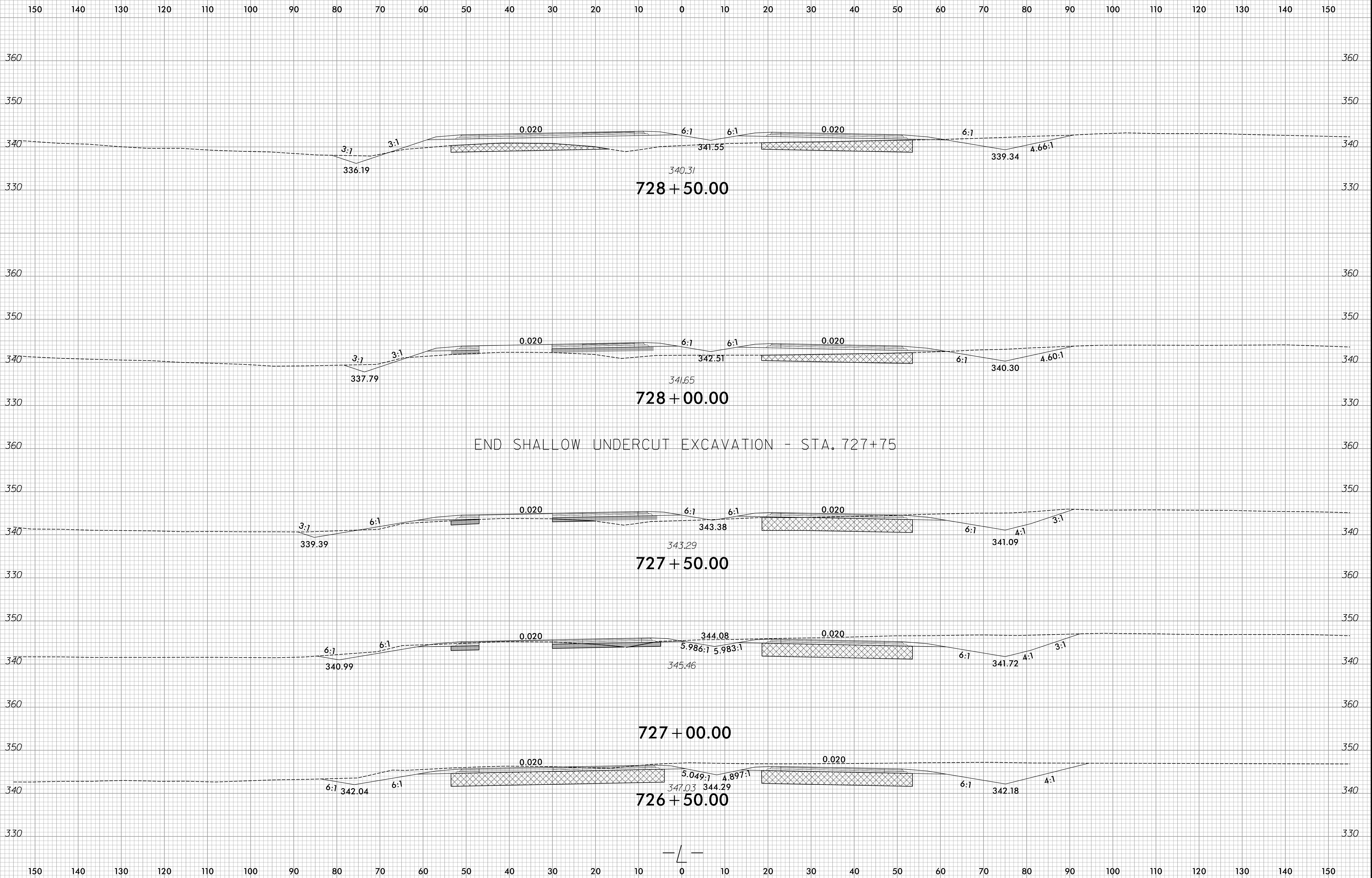

10/14/2024
 R:\Borrows\CorridorModeling\RE709C\XPL\Section 2\IR-5709C_Rdy_XPL_L2.dgn
 amacpherson

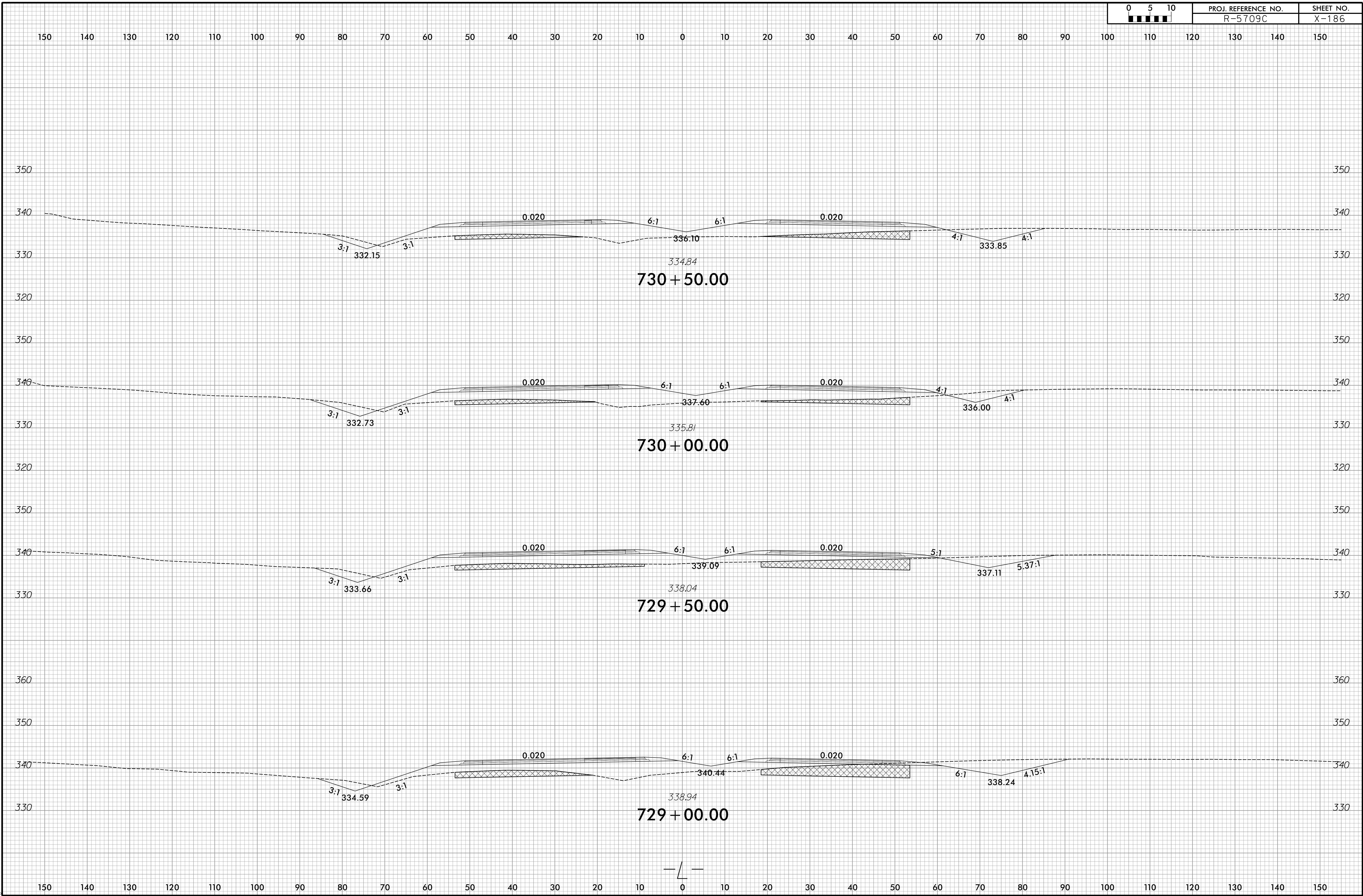

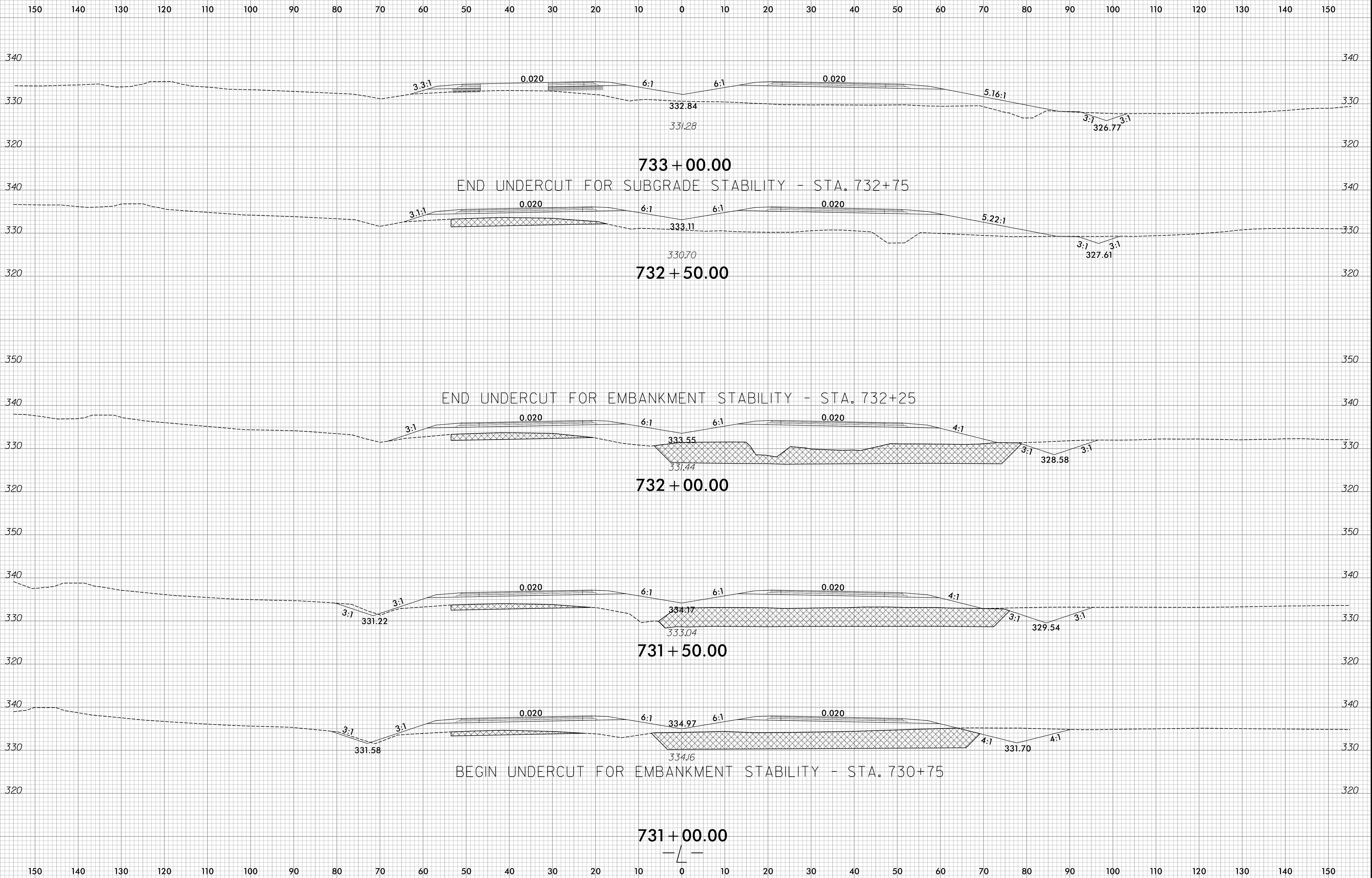

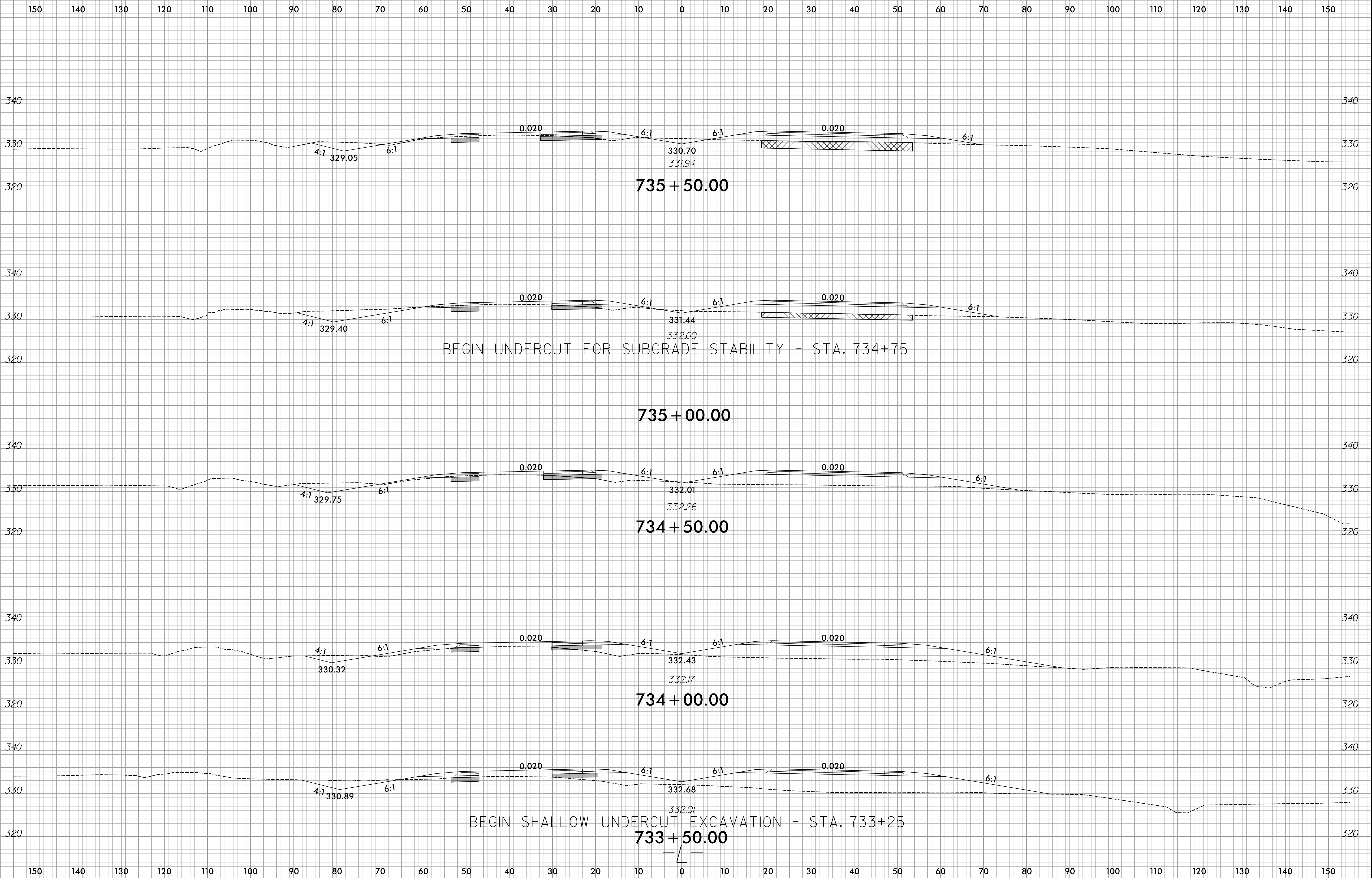

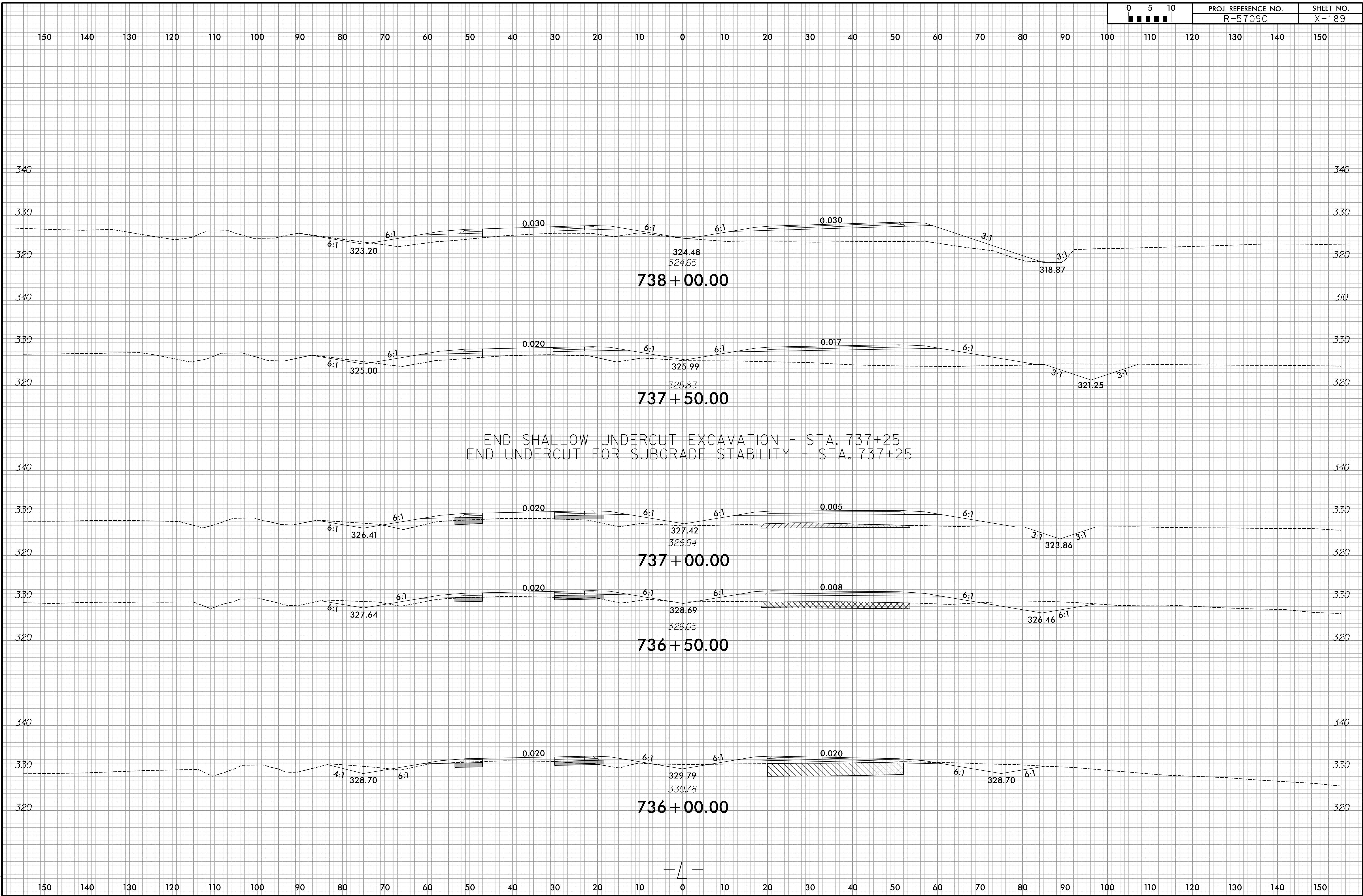

END SHALLOW UNDERCUT EXCAVATION - STA. 737+25
 END UNDERCUT FOR SUBGRADE STABILITY - STA. 737+25

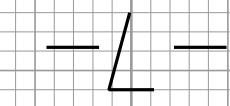

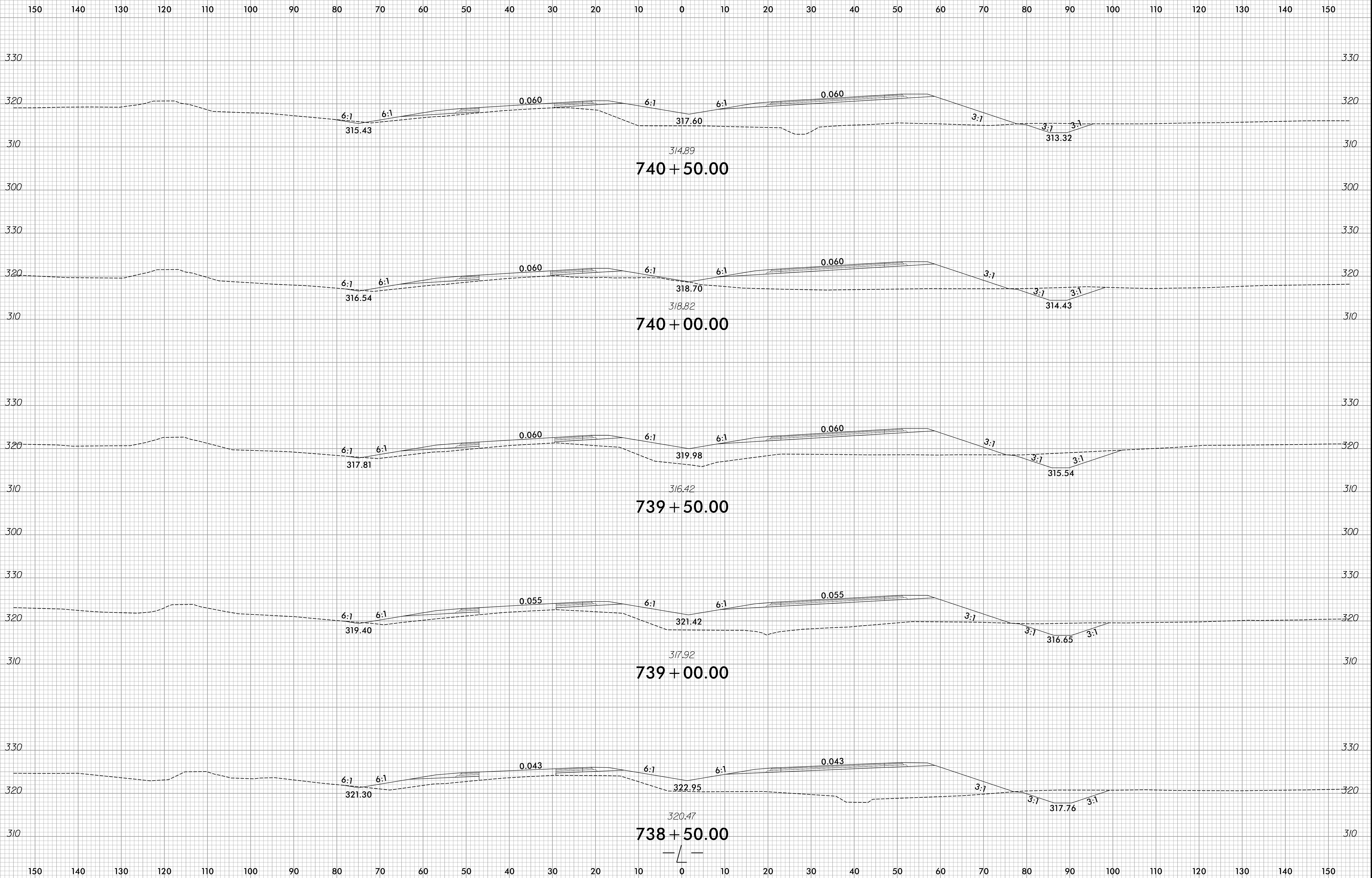

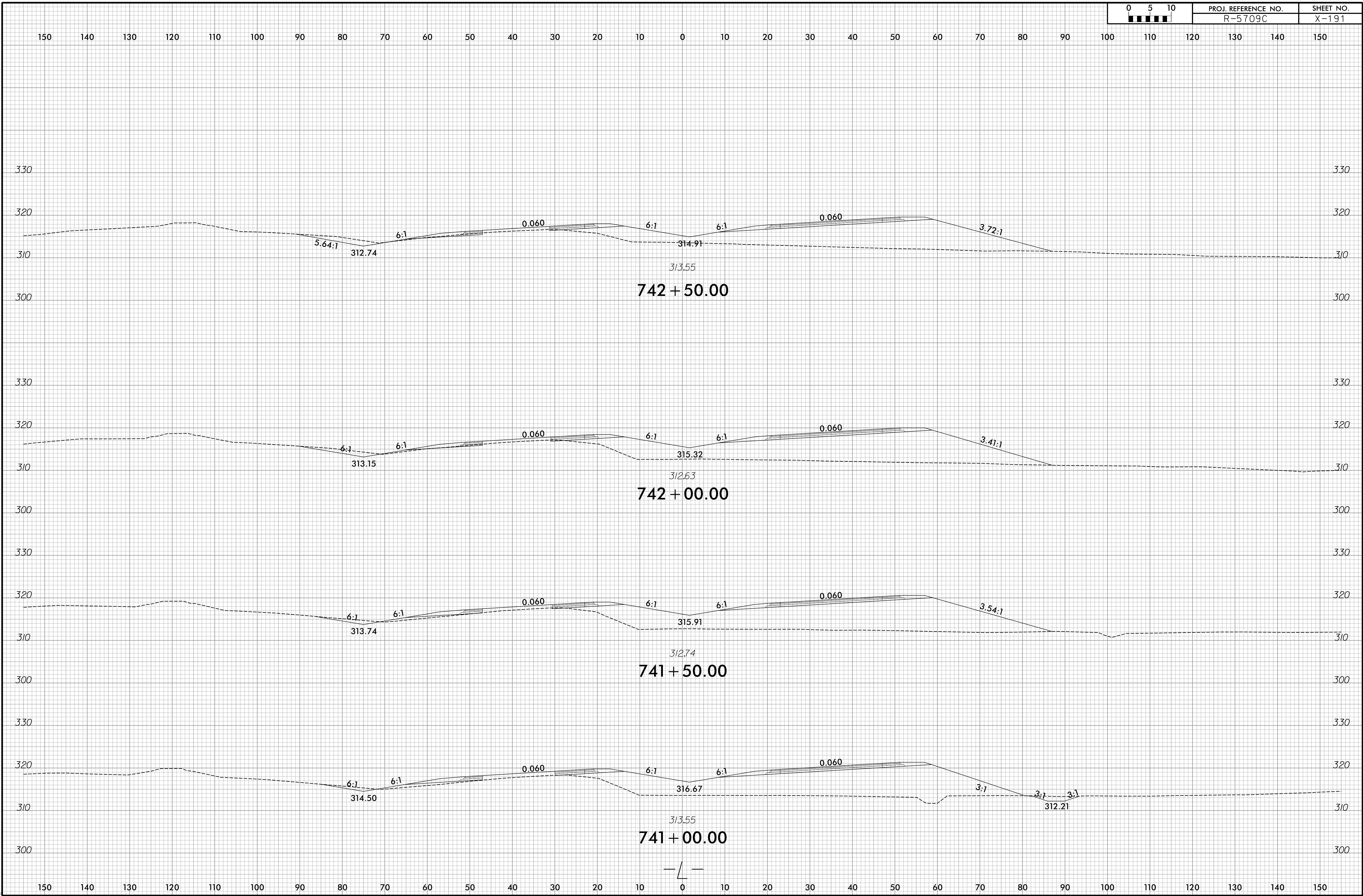

8/28/2024
 R:\Roadway\CorridorModeling\RE709C\XPL\Section 2\R-5709C_Rdy_XPL_L2.dgn
 J.P. Parker

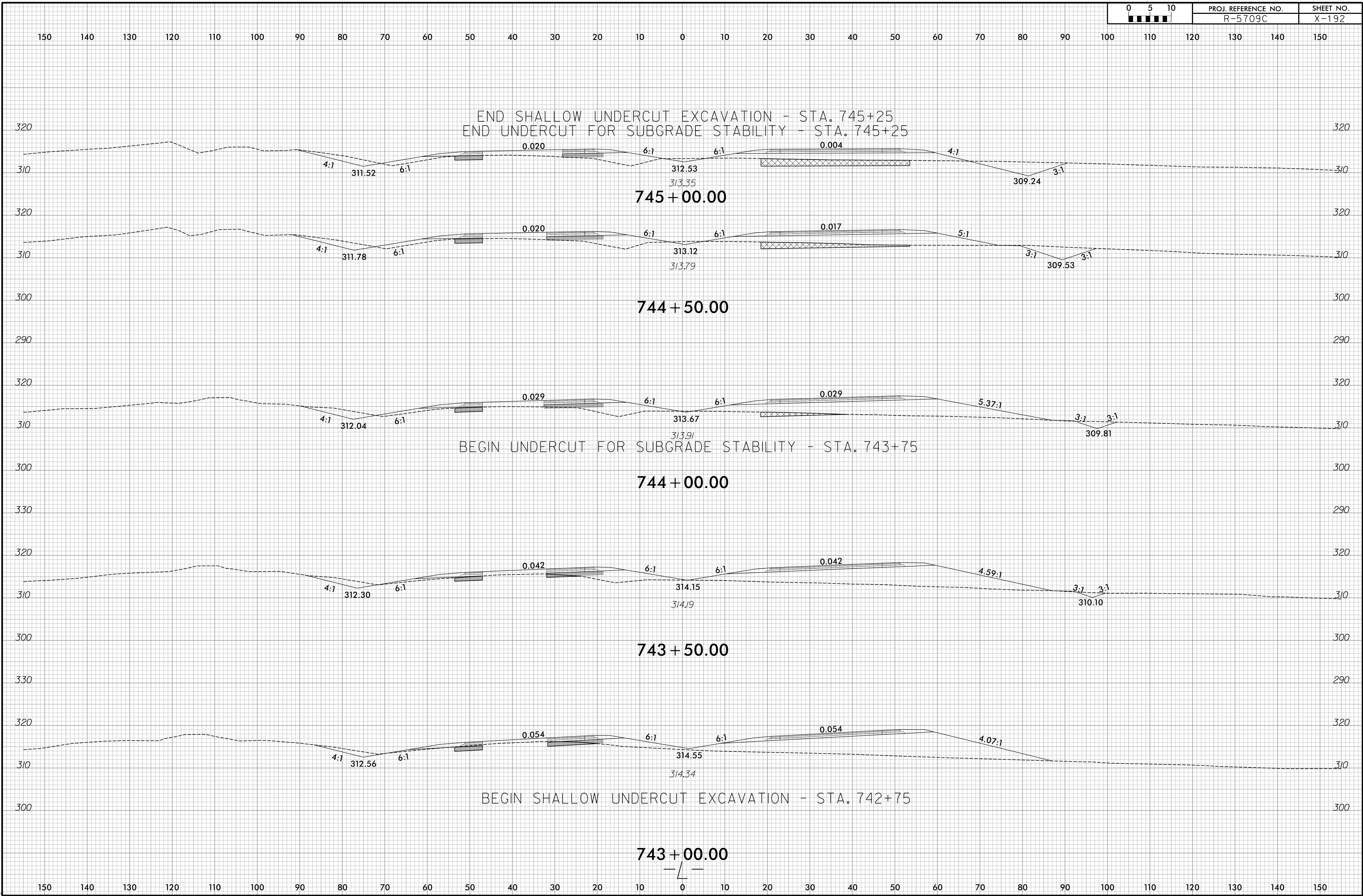

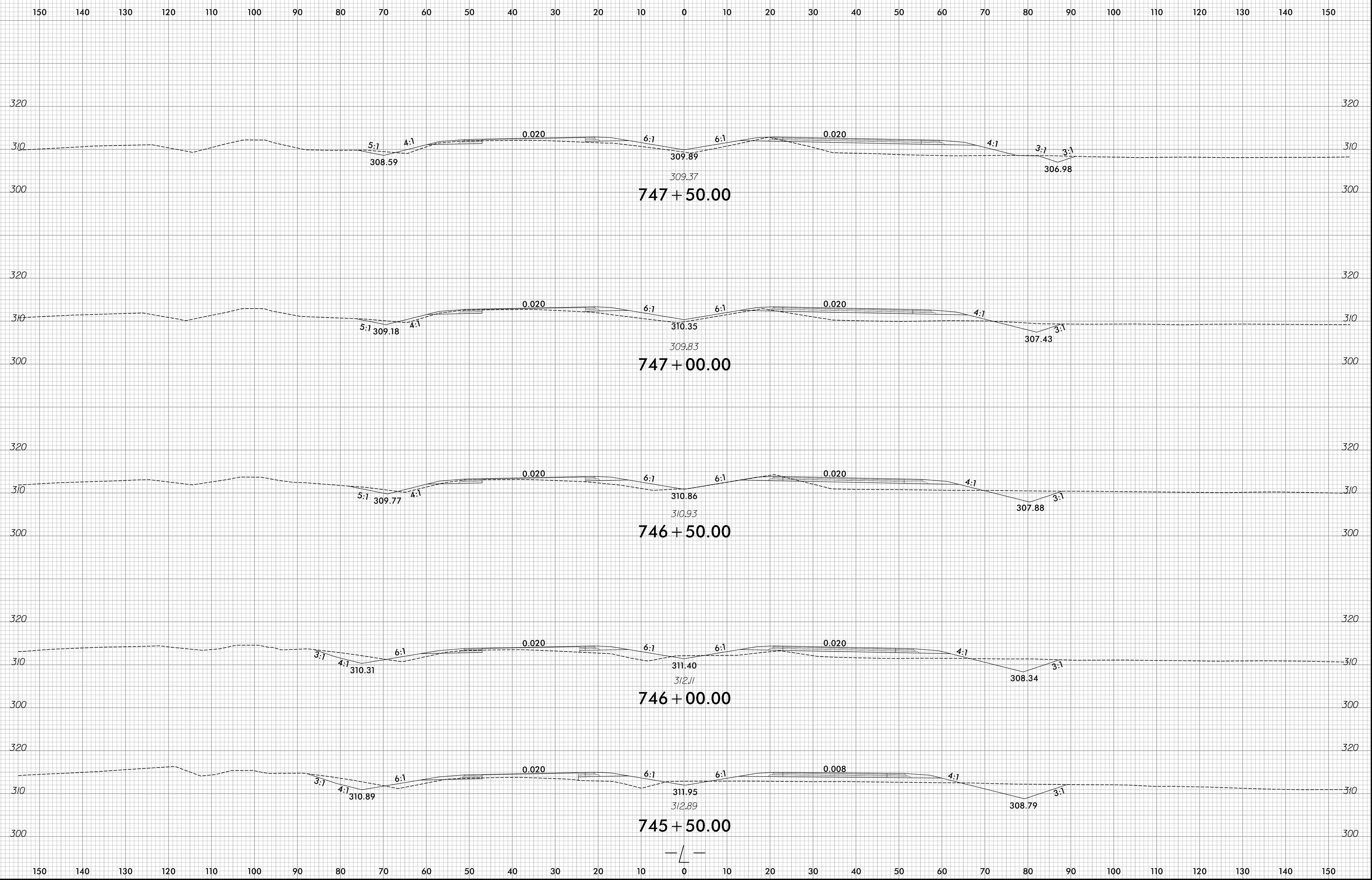

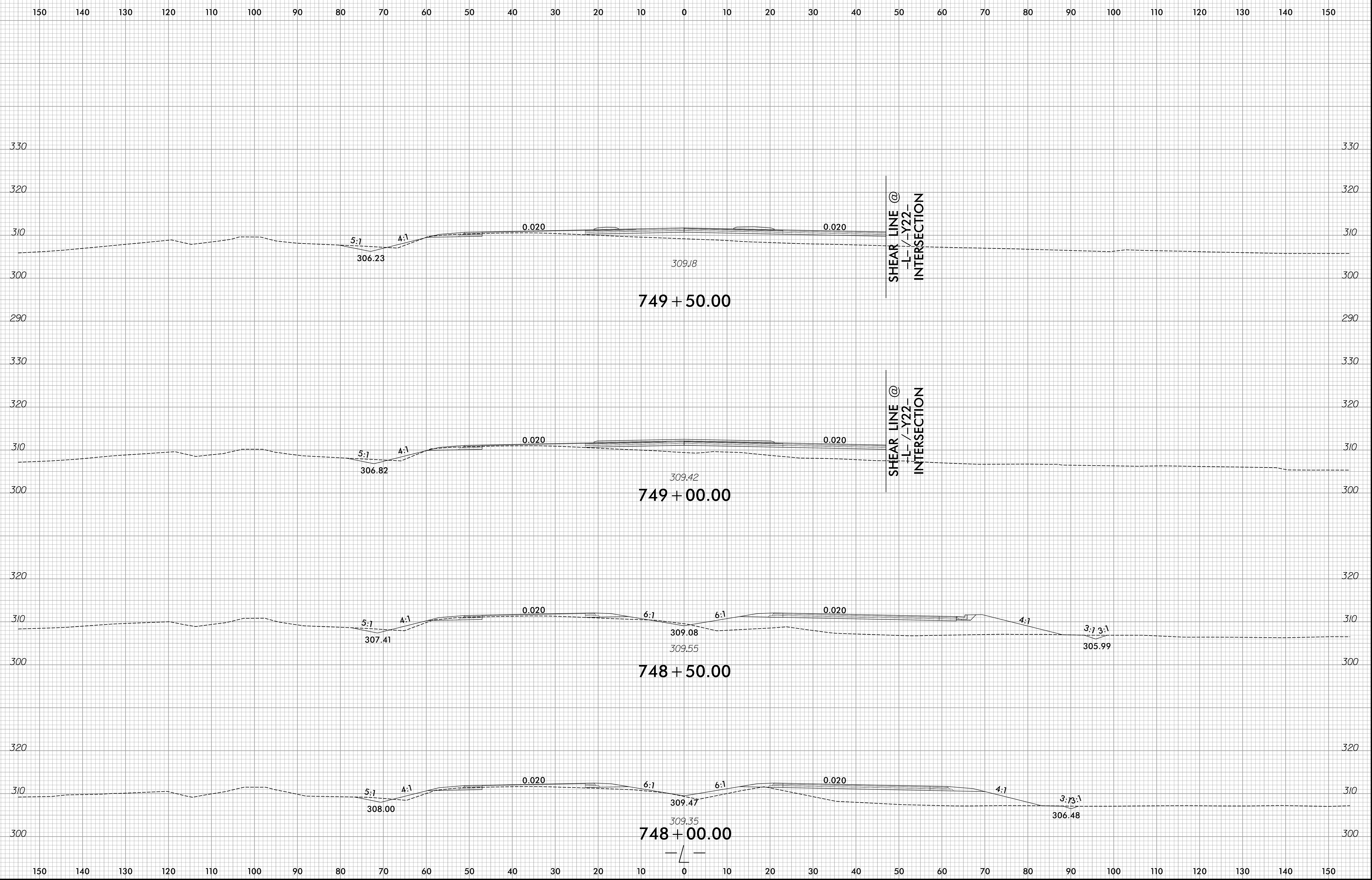

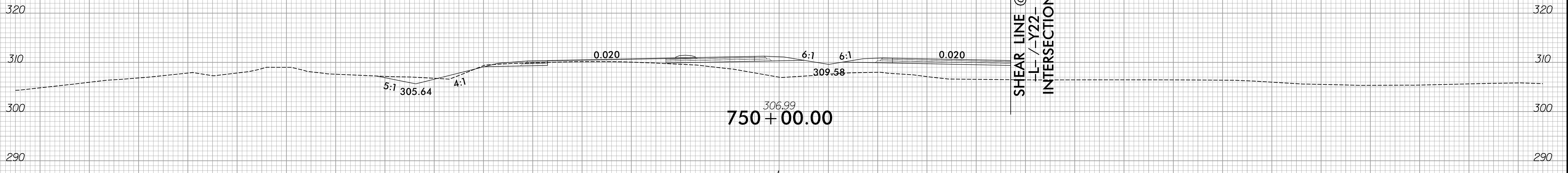
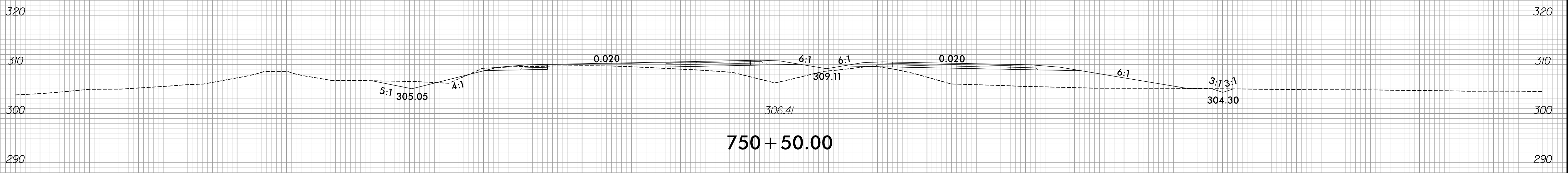
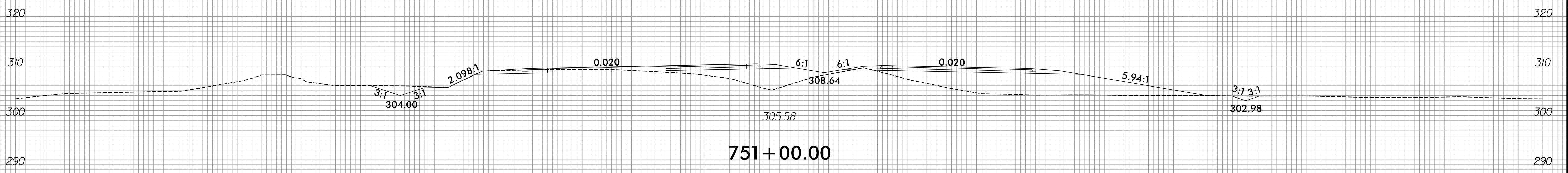
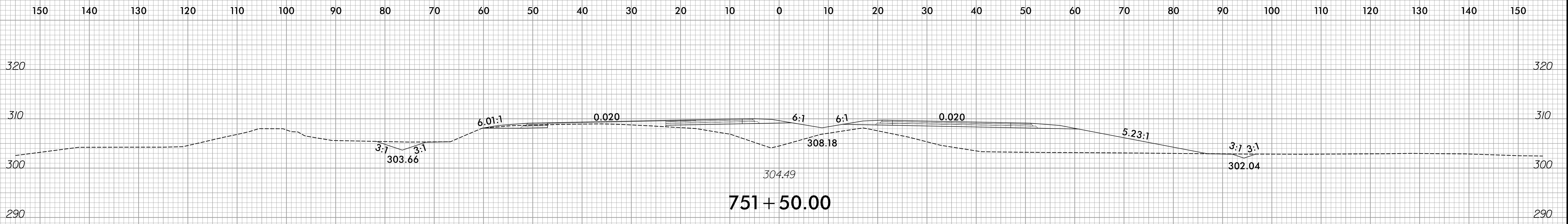

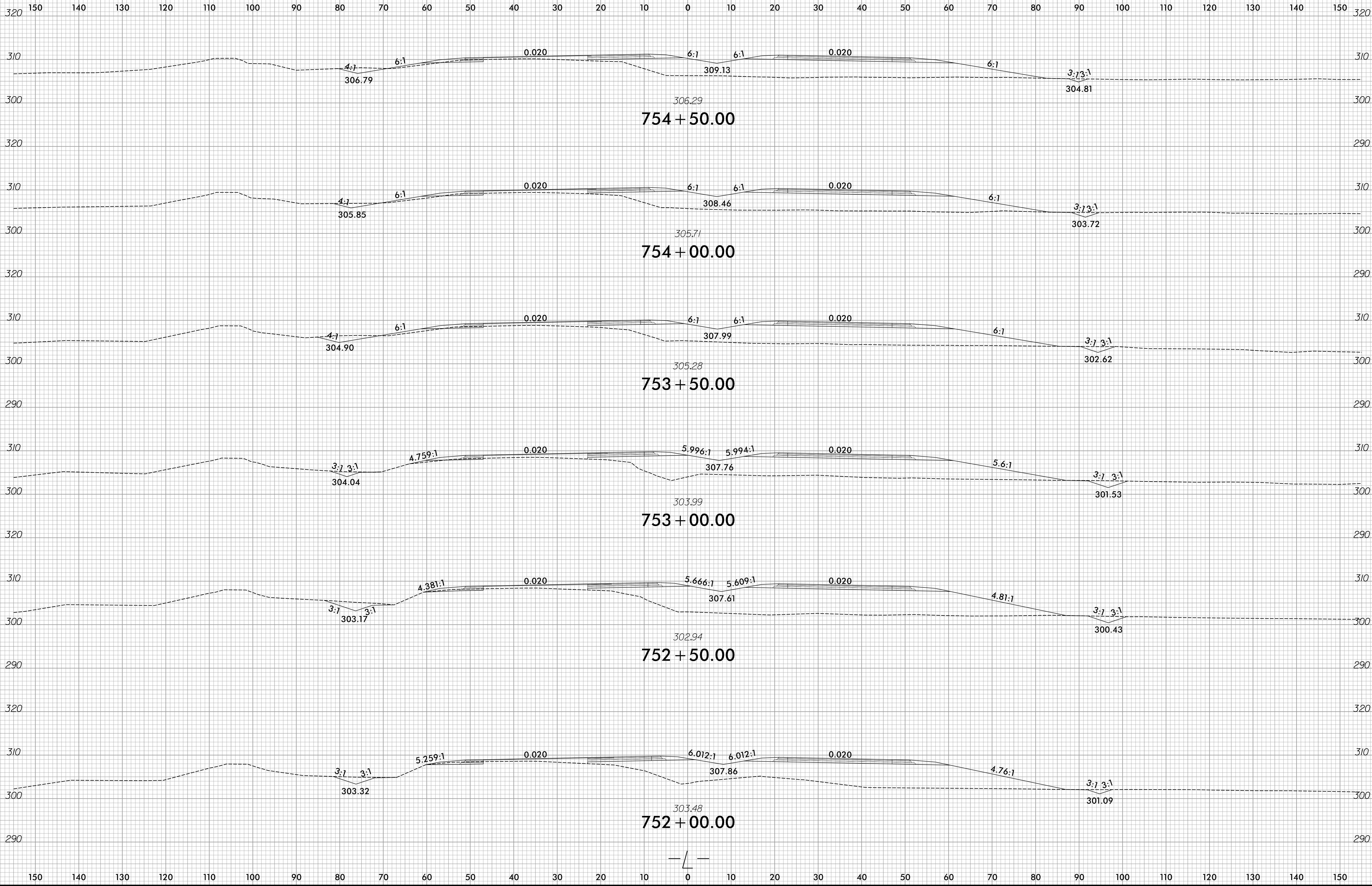

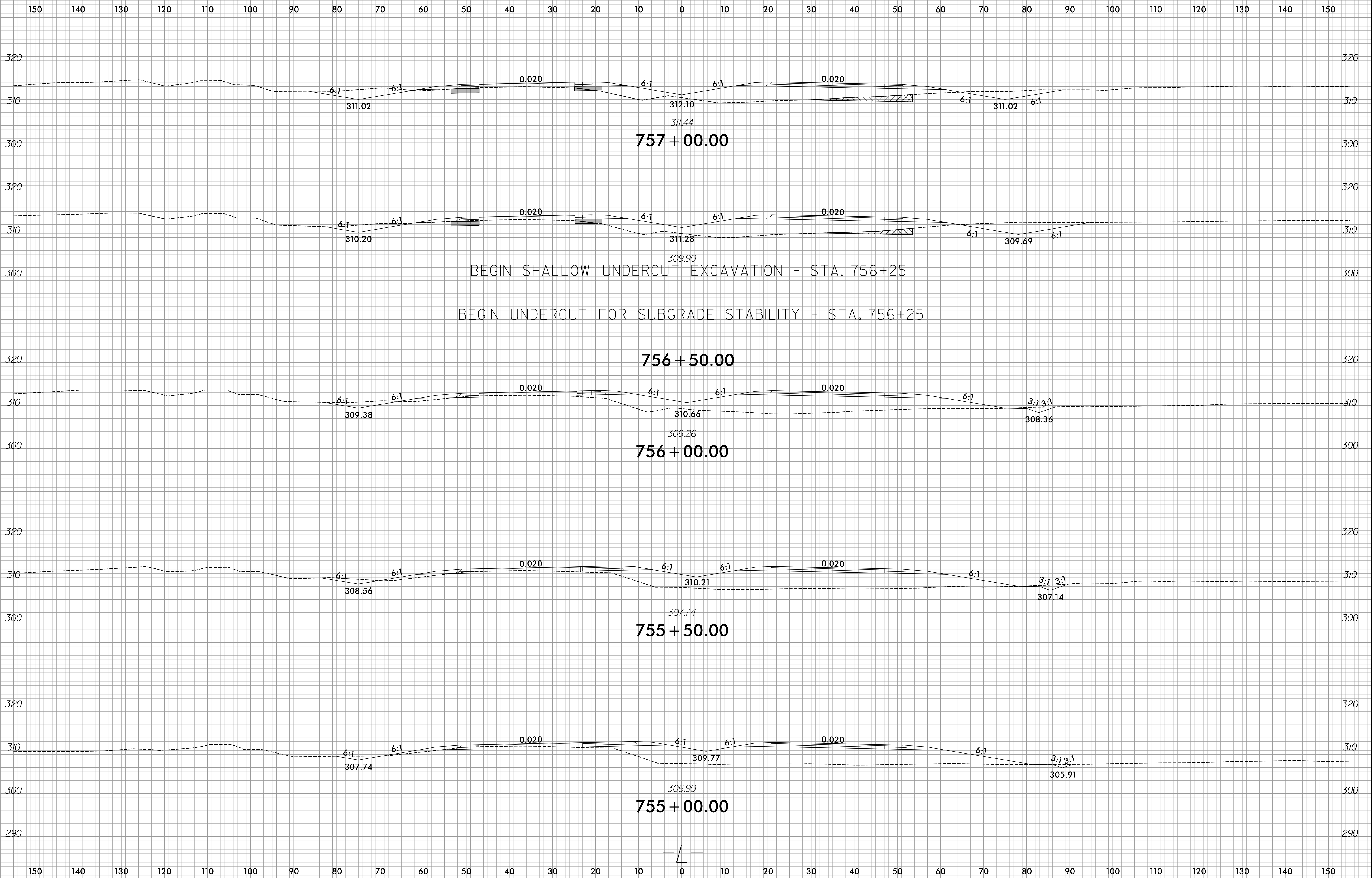

8/28/2024
 R:\Roadway\CorridorModeling\RE709C\XPL\Section 2\R-5709C_Rdy_XPL_L2.dgn
 J. P. Ocker

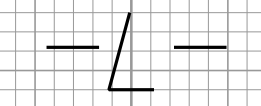

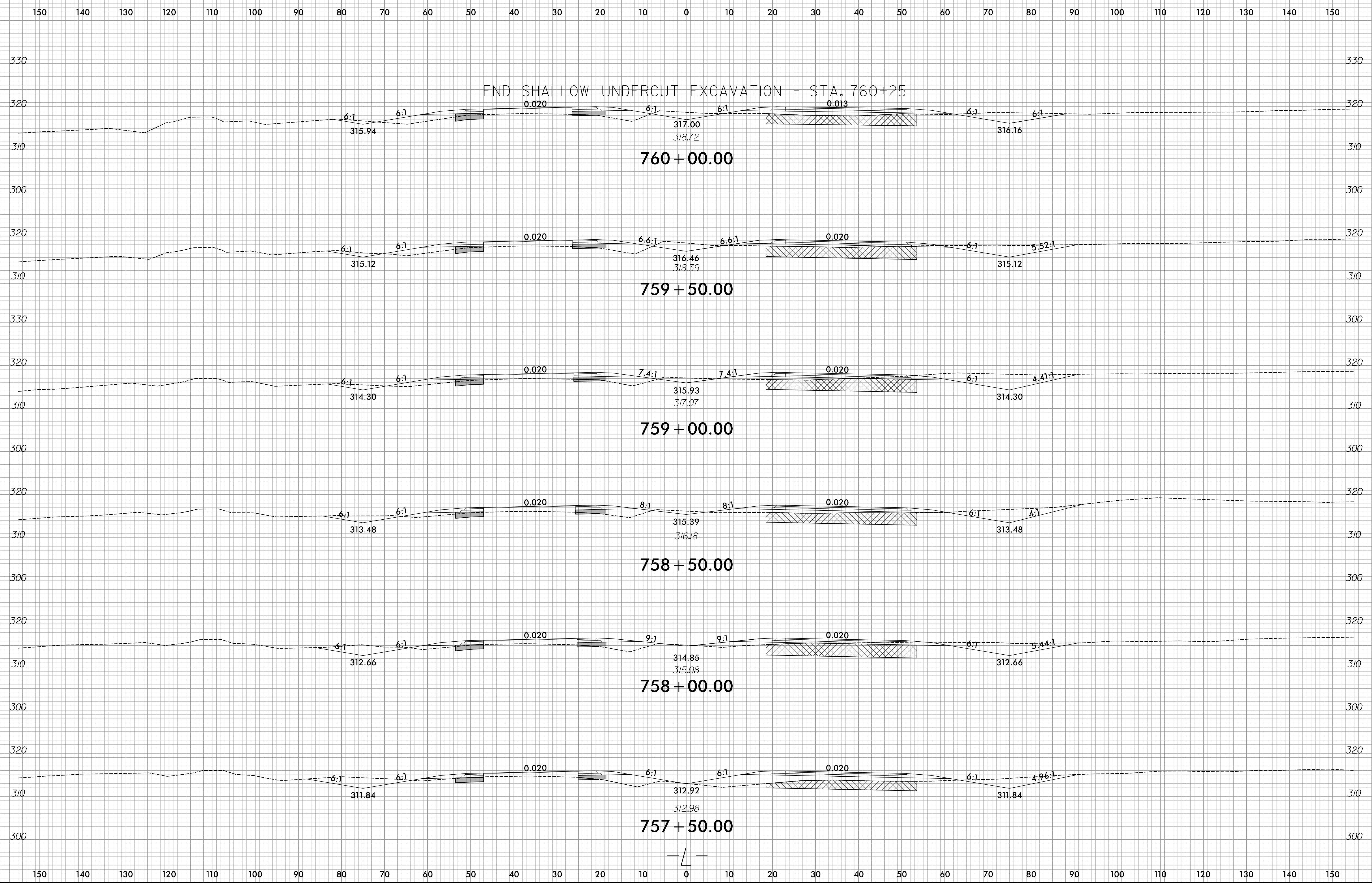

8/28/2024
R:\Roadway\CorridorModeling\RE709C\XPL\Section 2\IR-5709C_Rdy_XPL_L2.dgn
lr-rocker

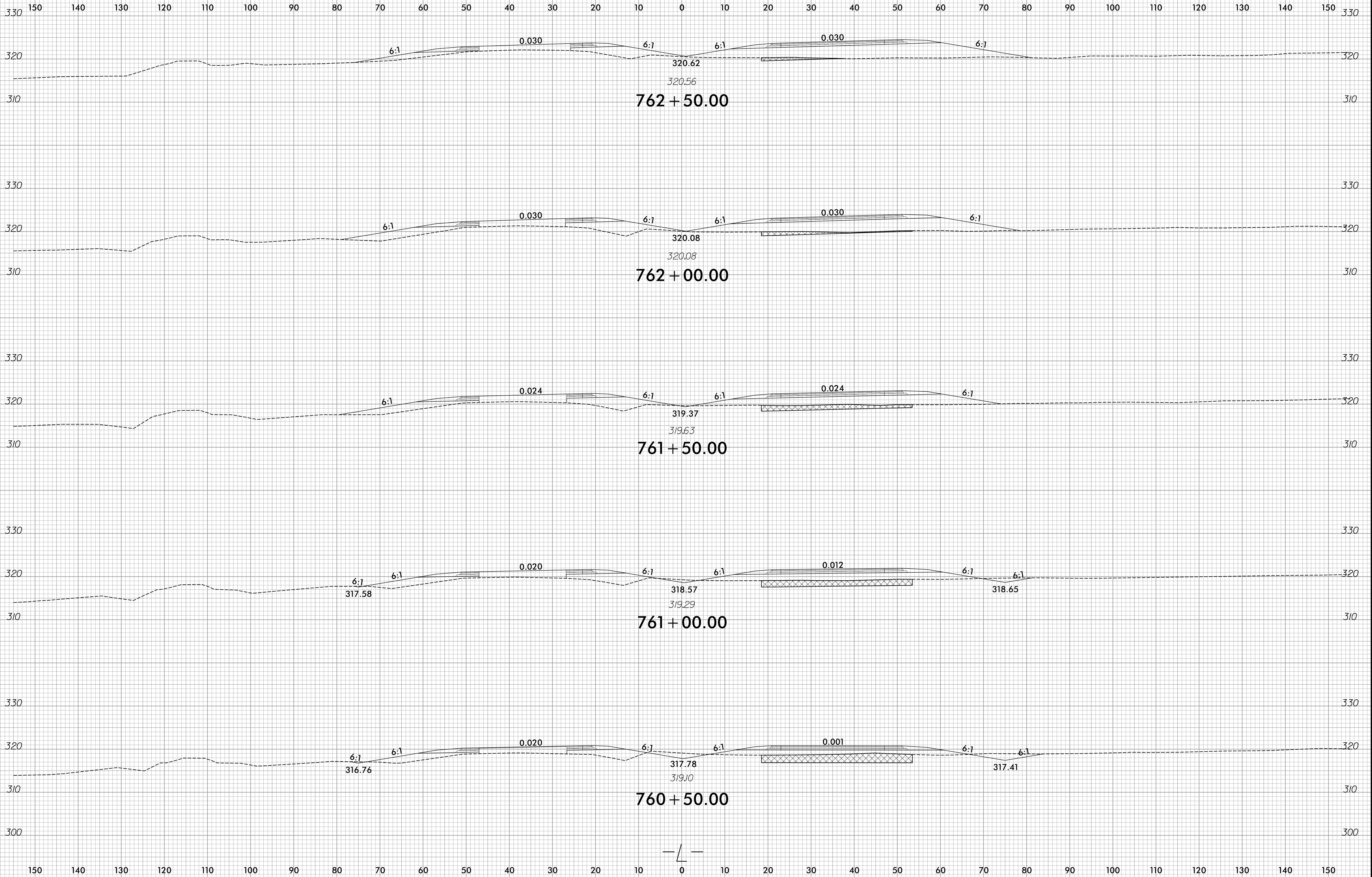

6/23/16

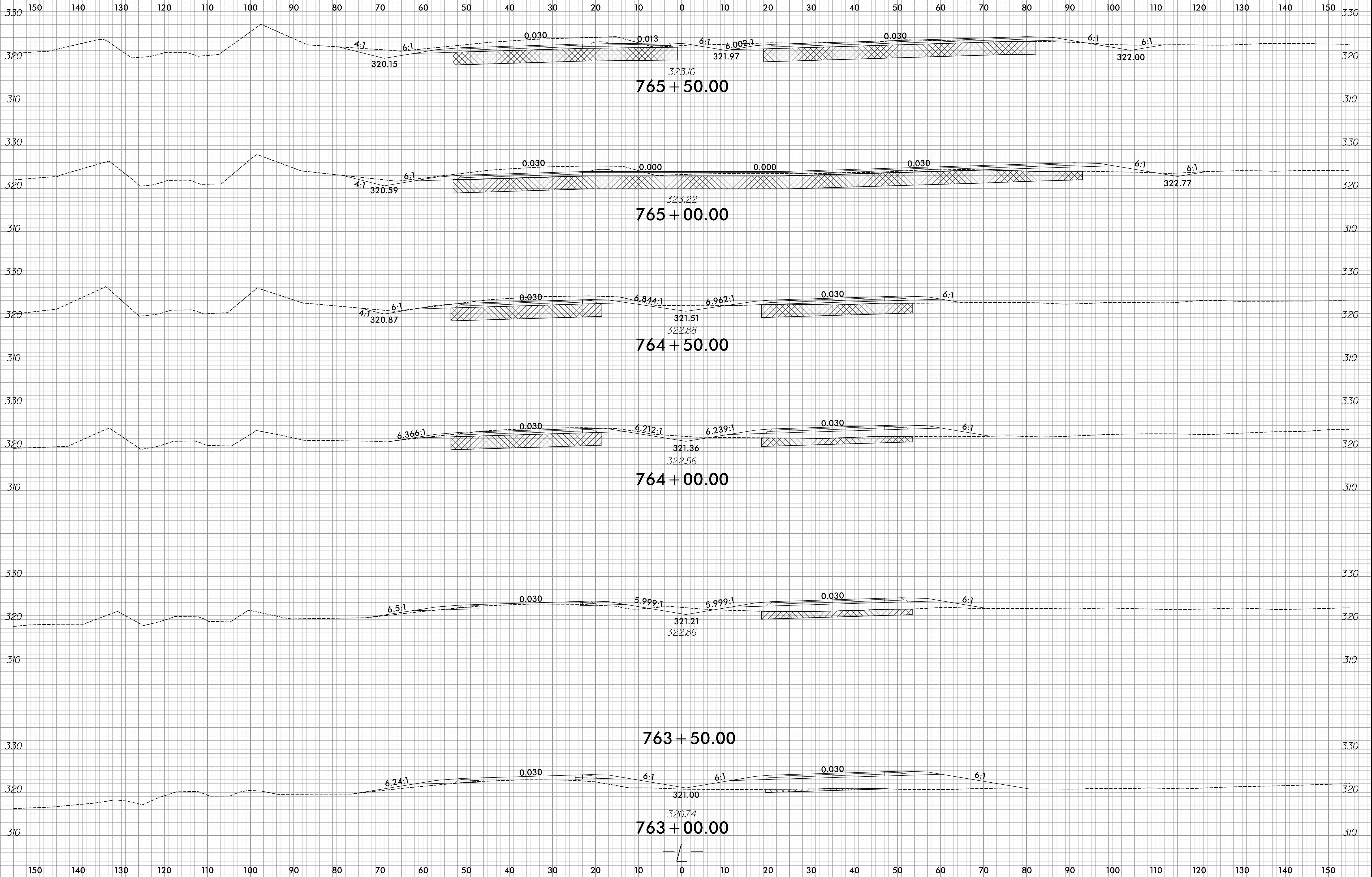

10/14/2024
R:\Borokay\CORRIDOR MODELING\RE709C\XPL\Section 2\R-5709C_Rdy_XPL_L2.dgn
amacpherson

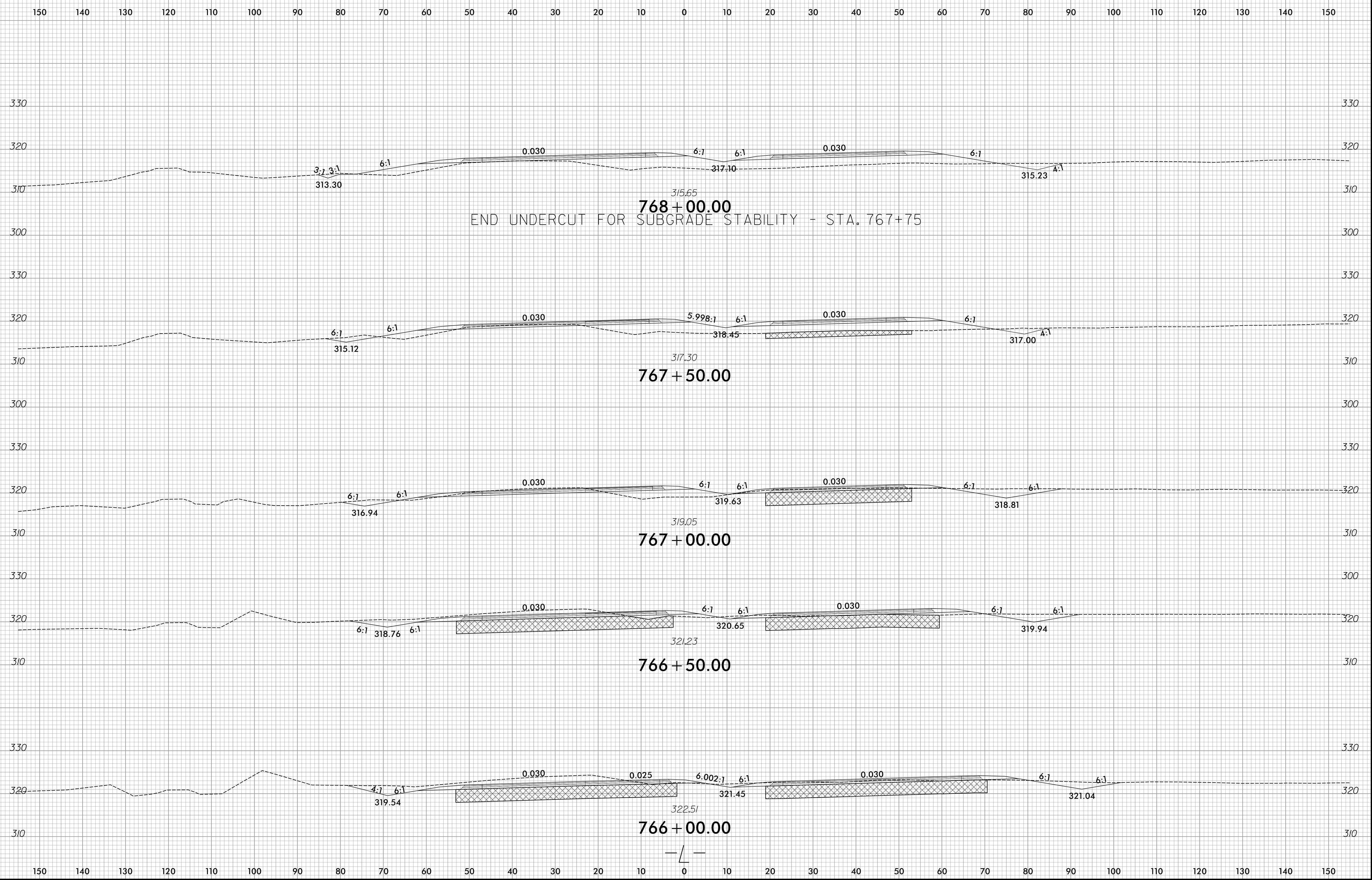

END UNDERCUT FOR SUBGRADE STABILITY - STA. 767+75

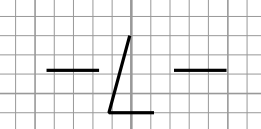
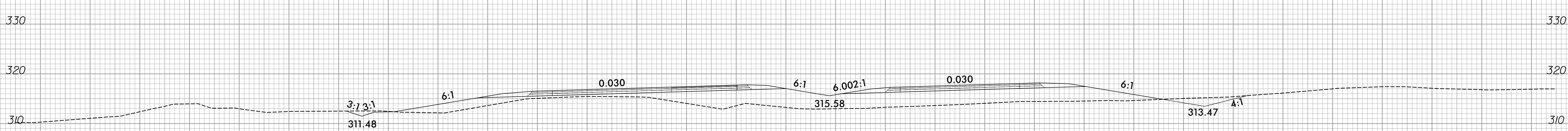
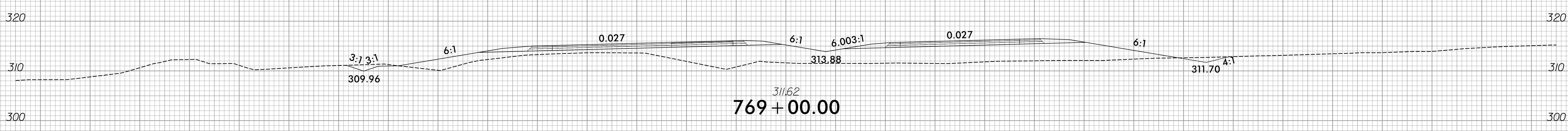
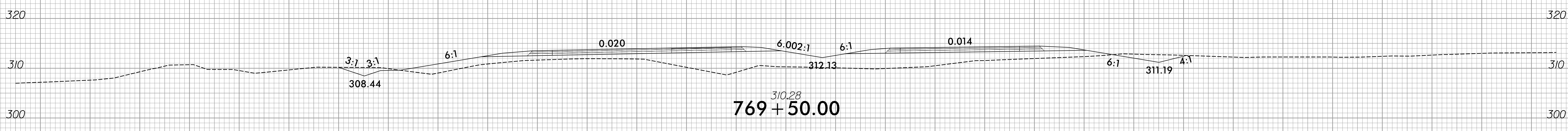
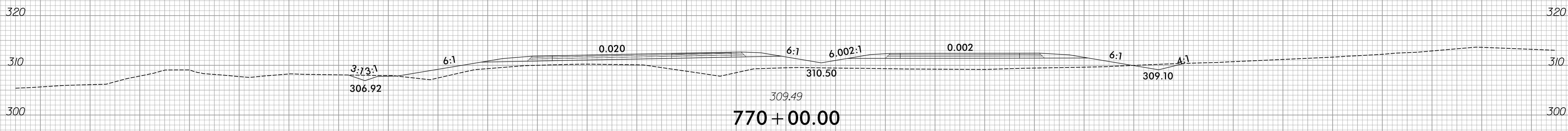
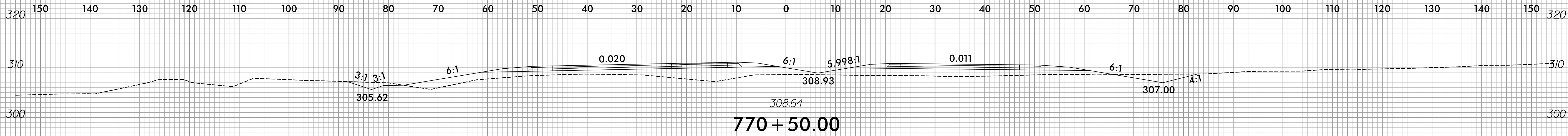

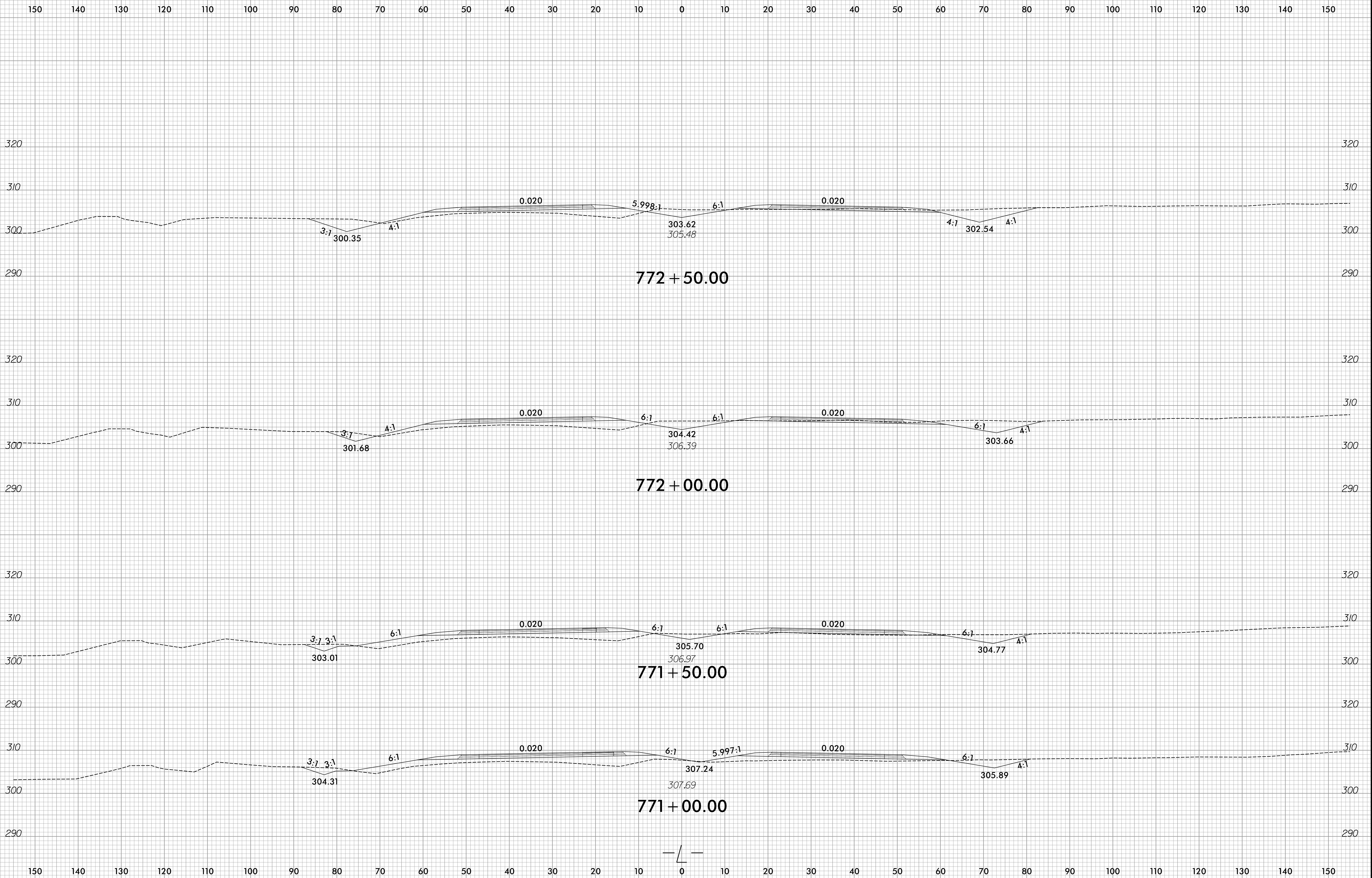

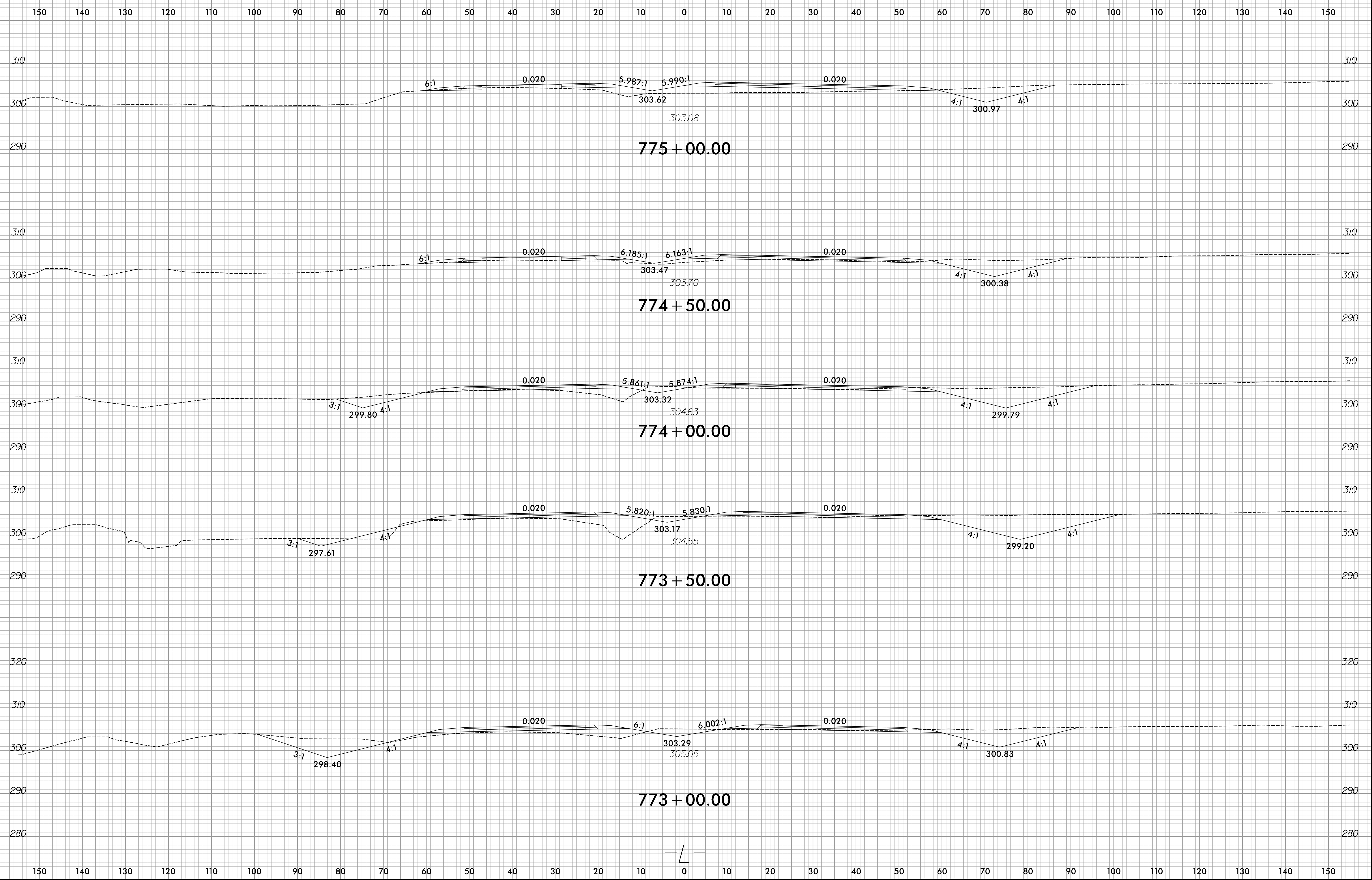

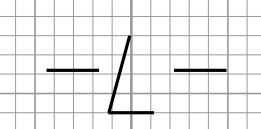
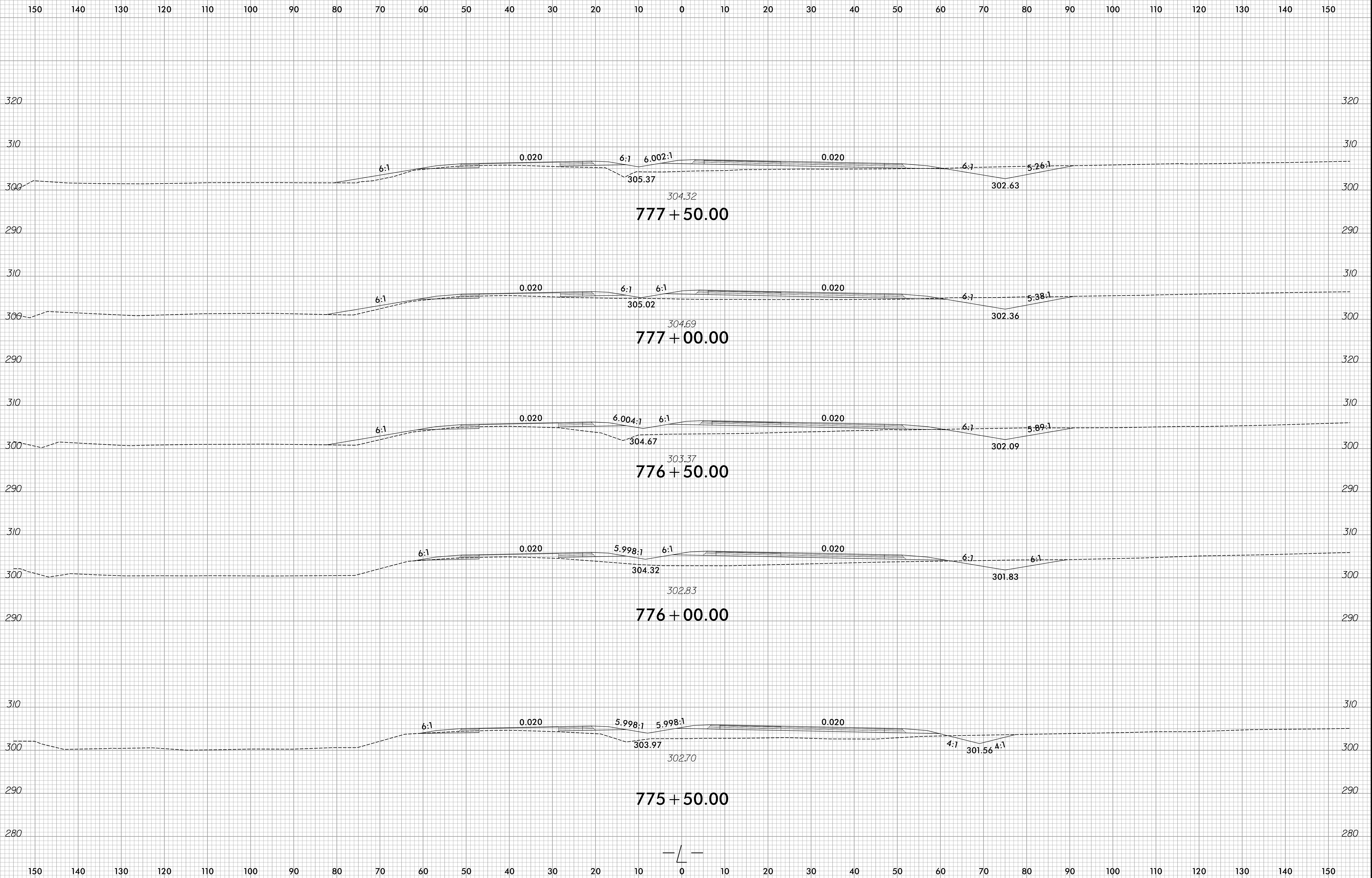

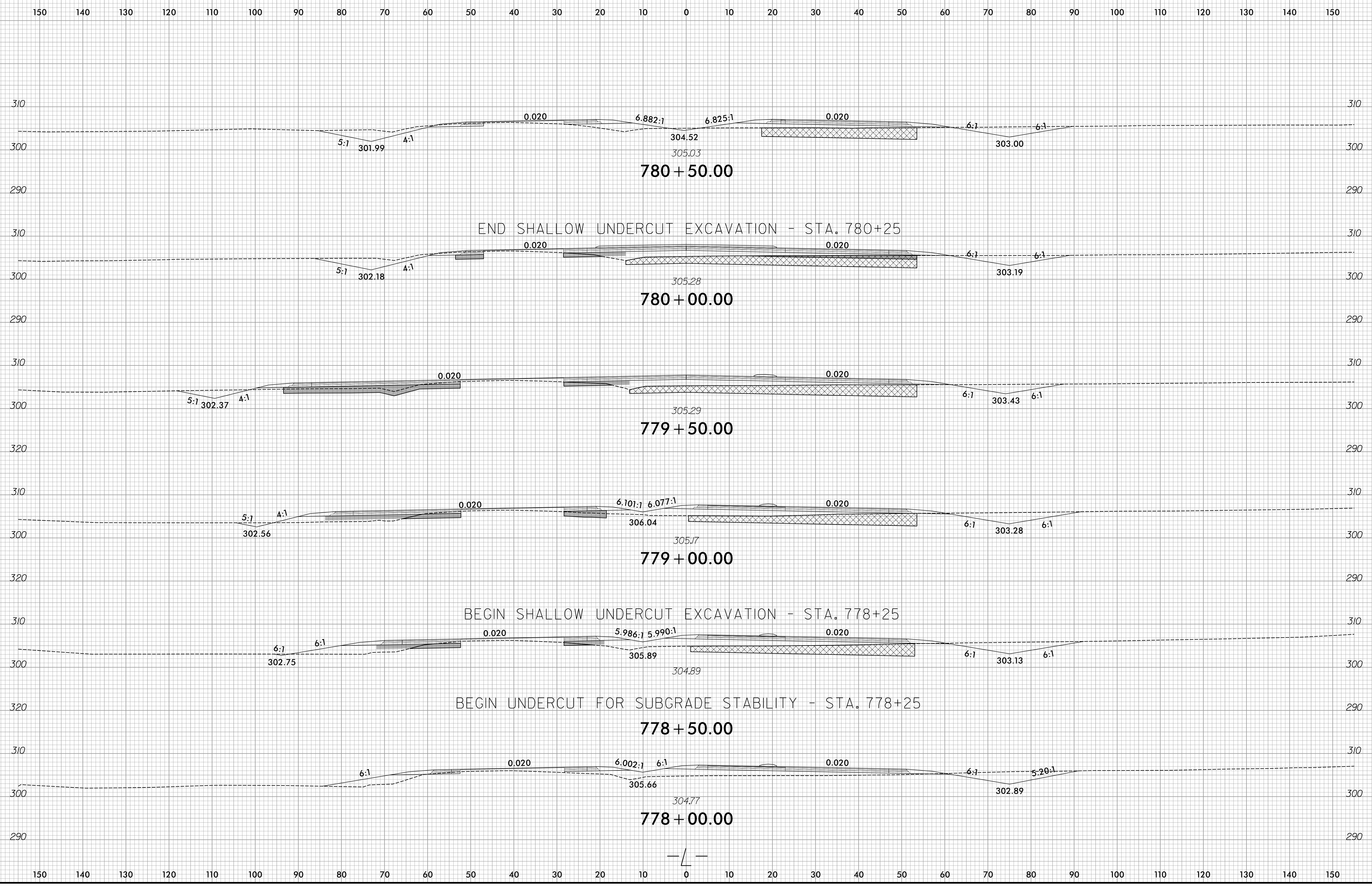

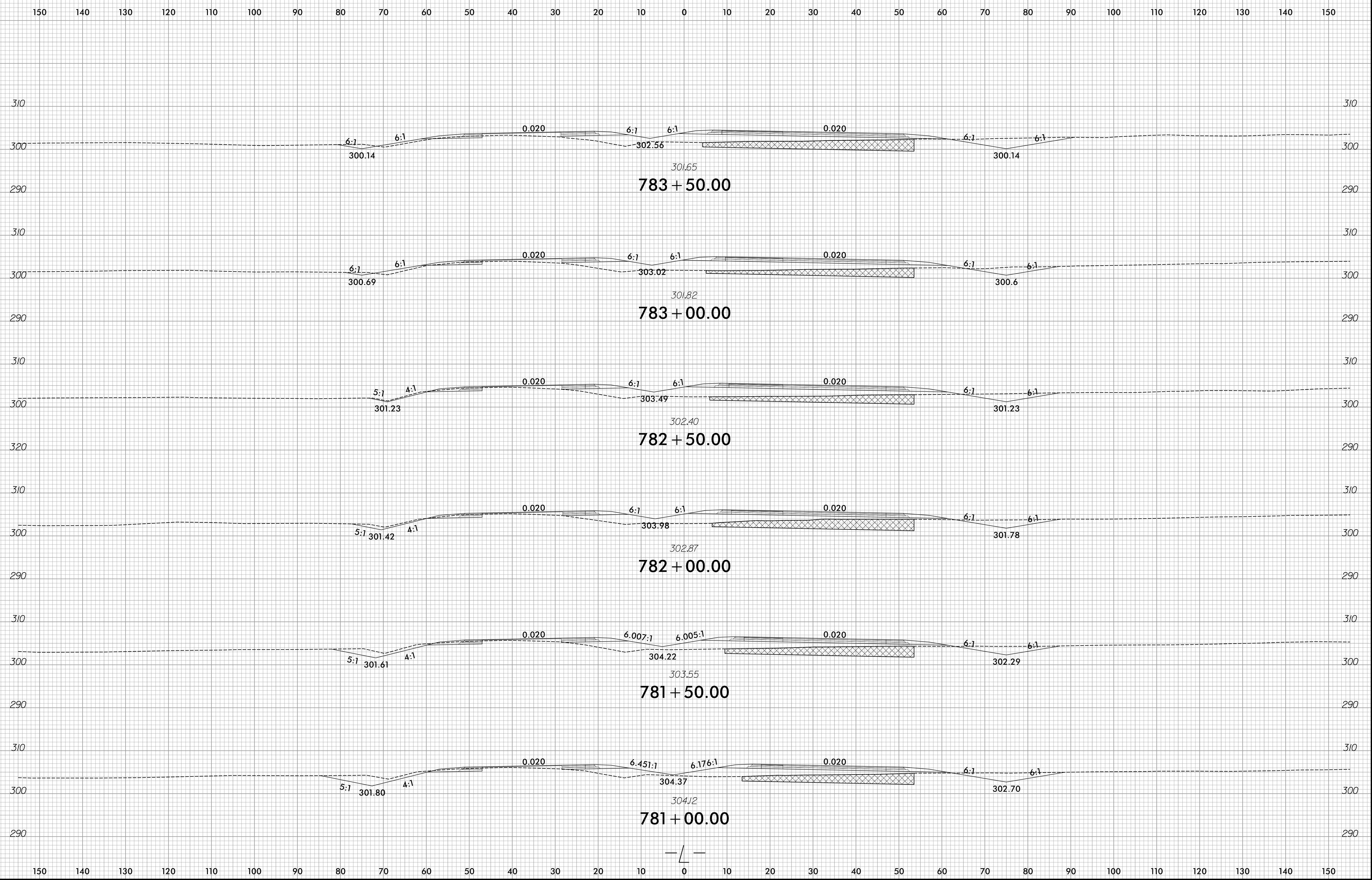

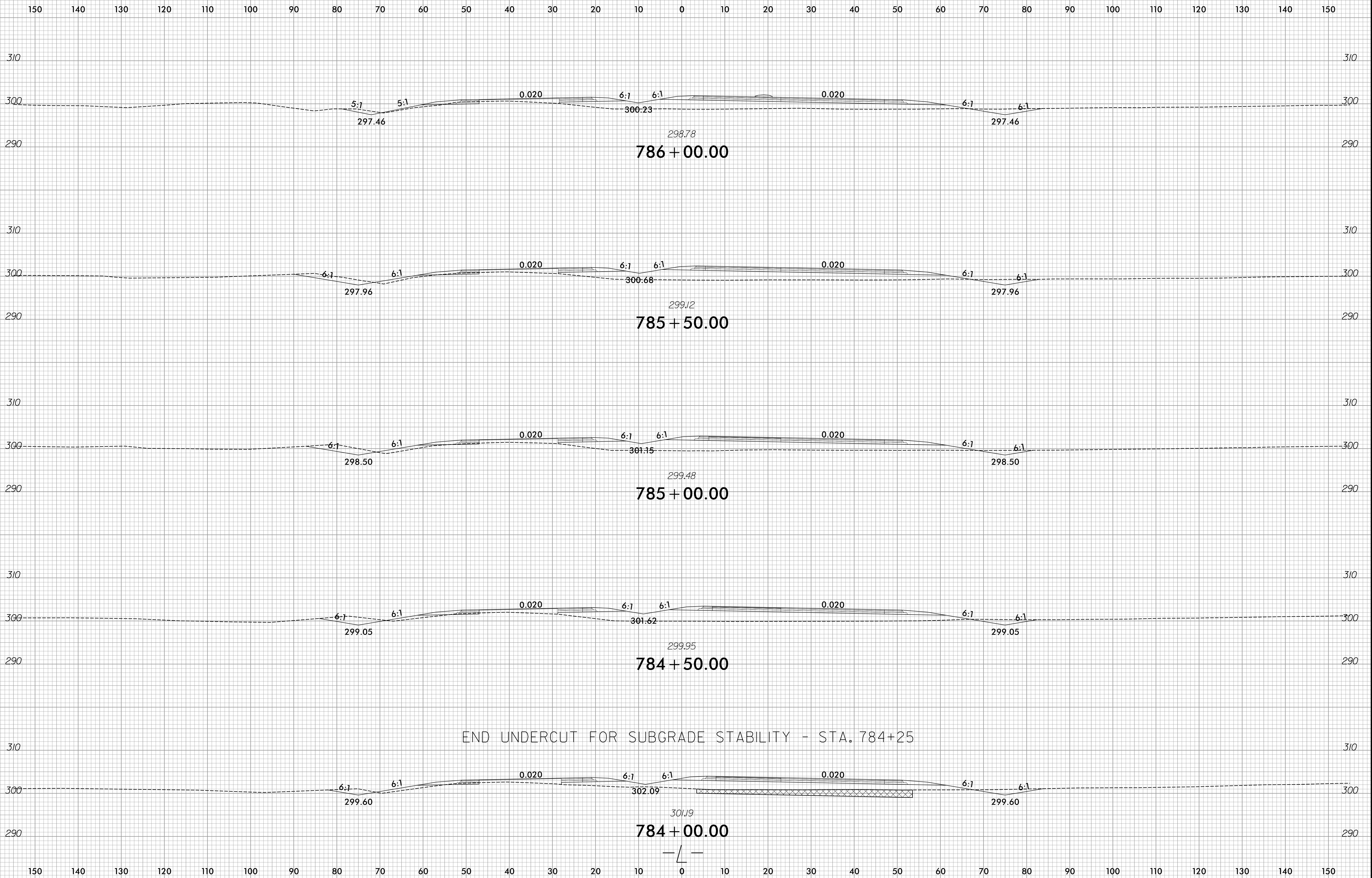

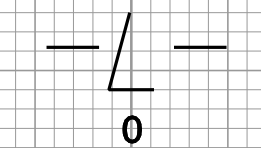
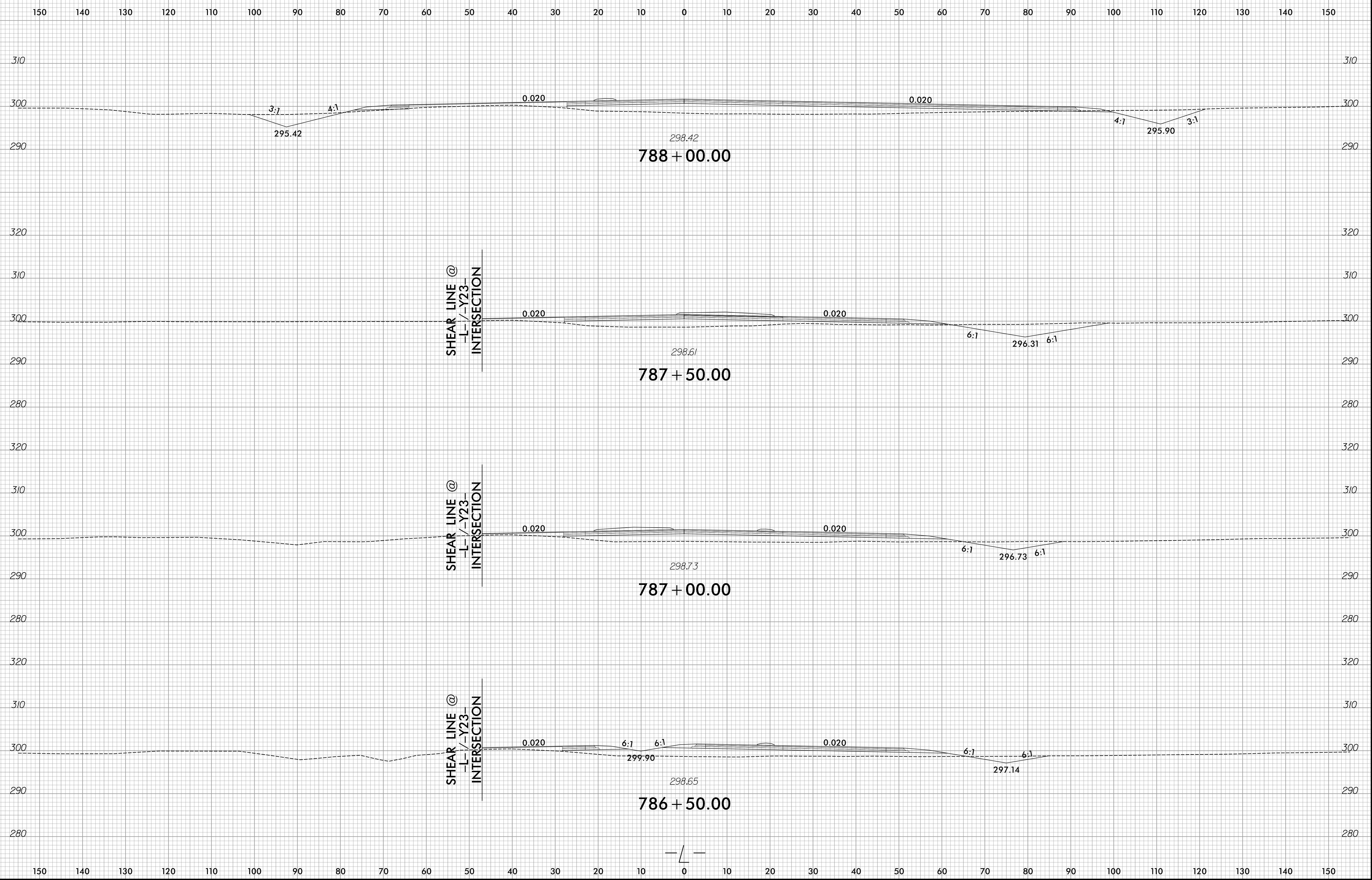

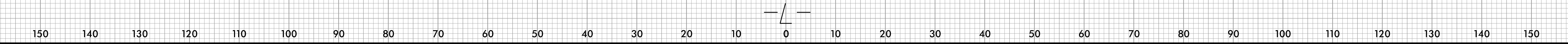
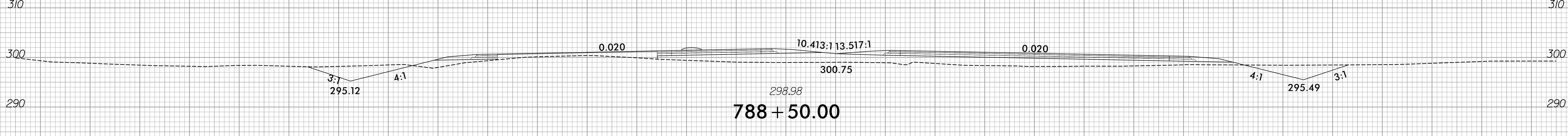
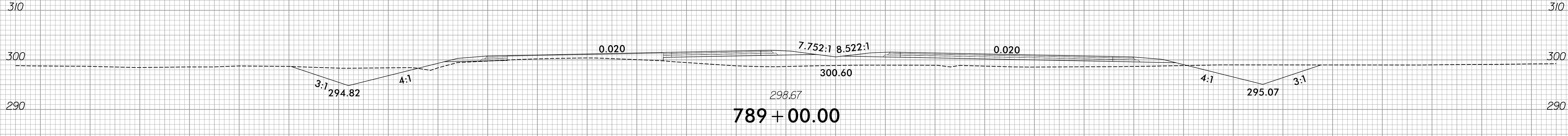
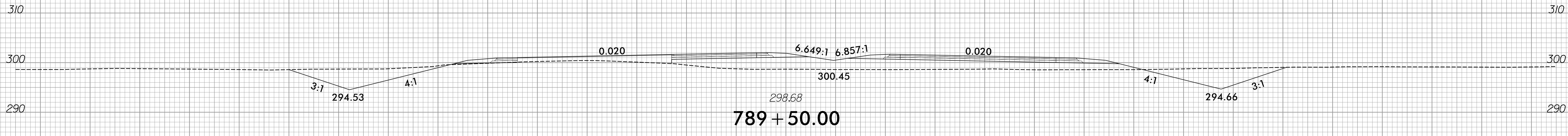
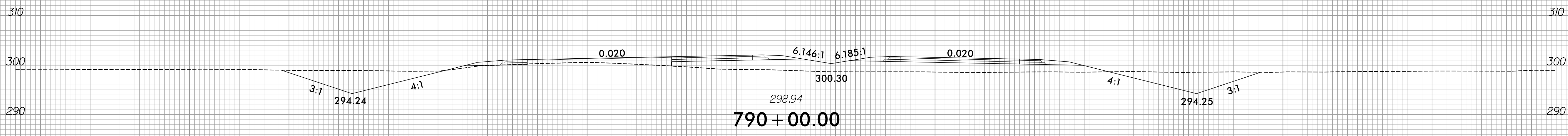
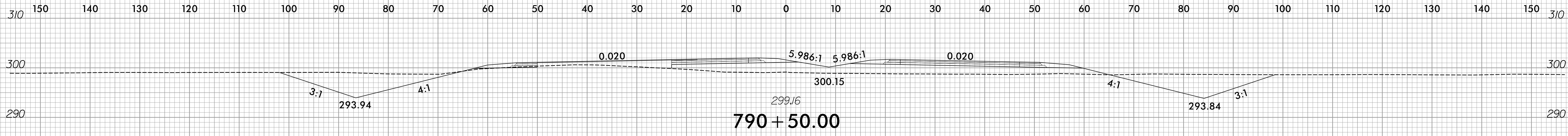

8/28/2024 R:\Roadway\CorridorModeling\RE709C\XPL\Section 2\R-5709C_Rdy_XPL_L2.dgn

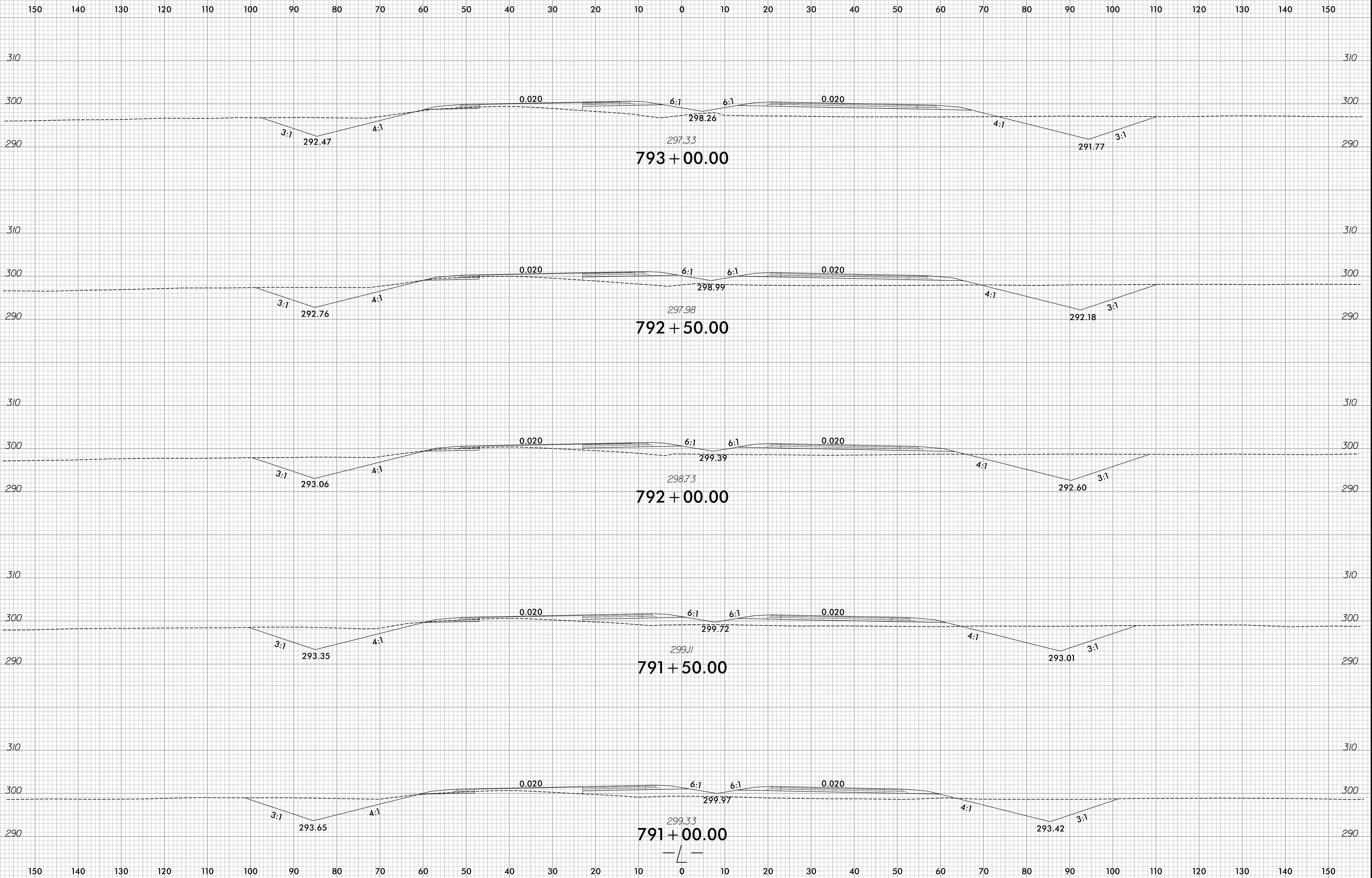

6/23/16

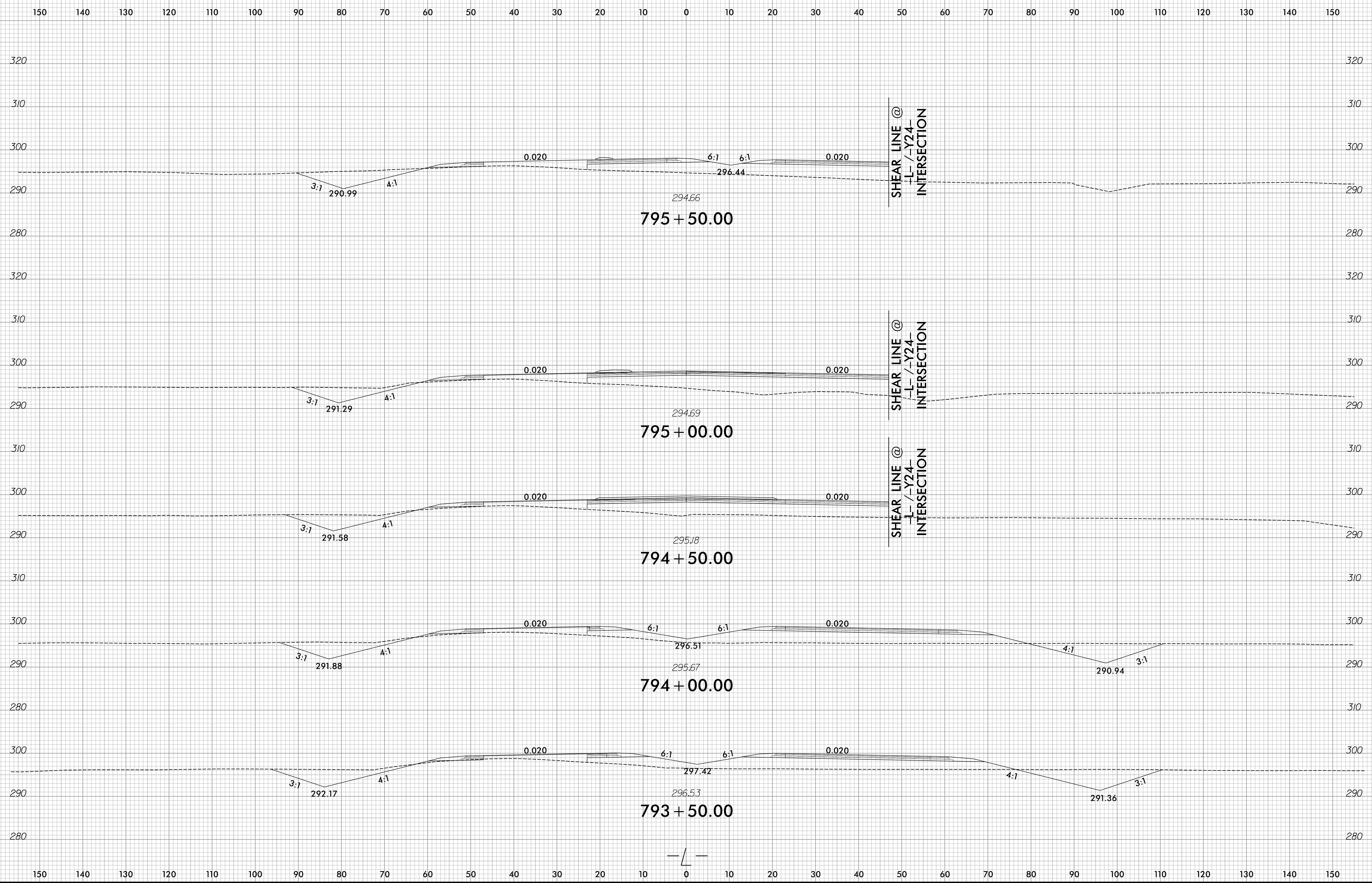

8/28/2024 R:\Roadway\CorridorModeling\RE709C.XPL\Section 2\R-5709C_Rdy_XPL_L2.dgn
l-r-00ker

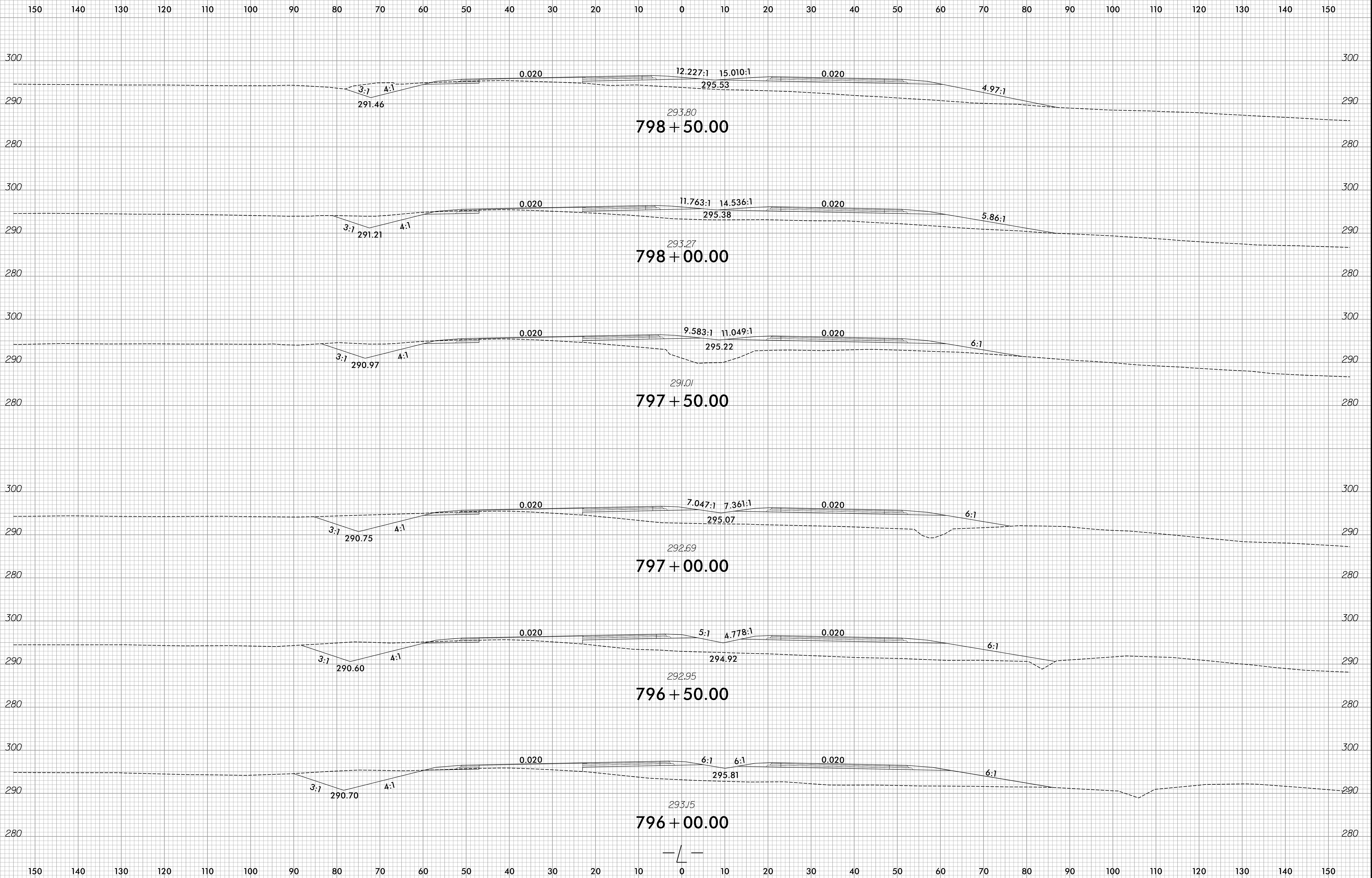

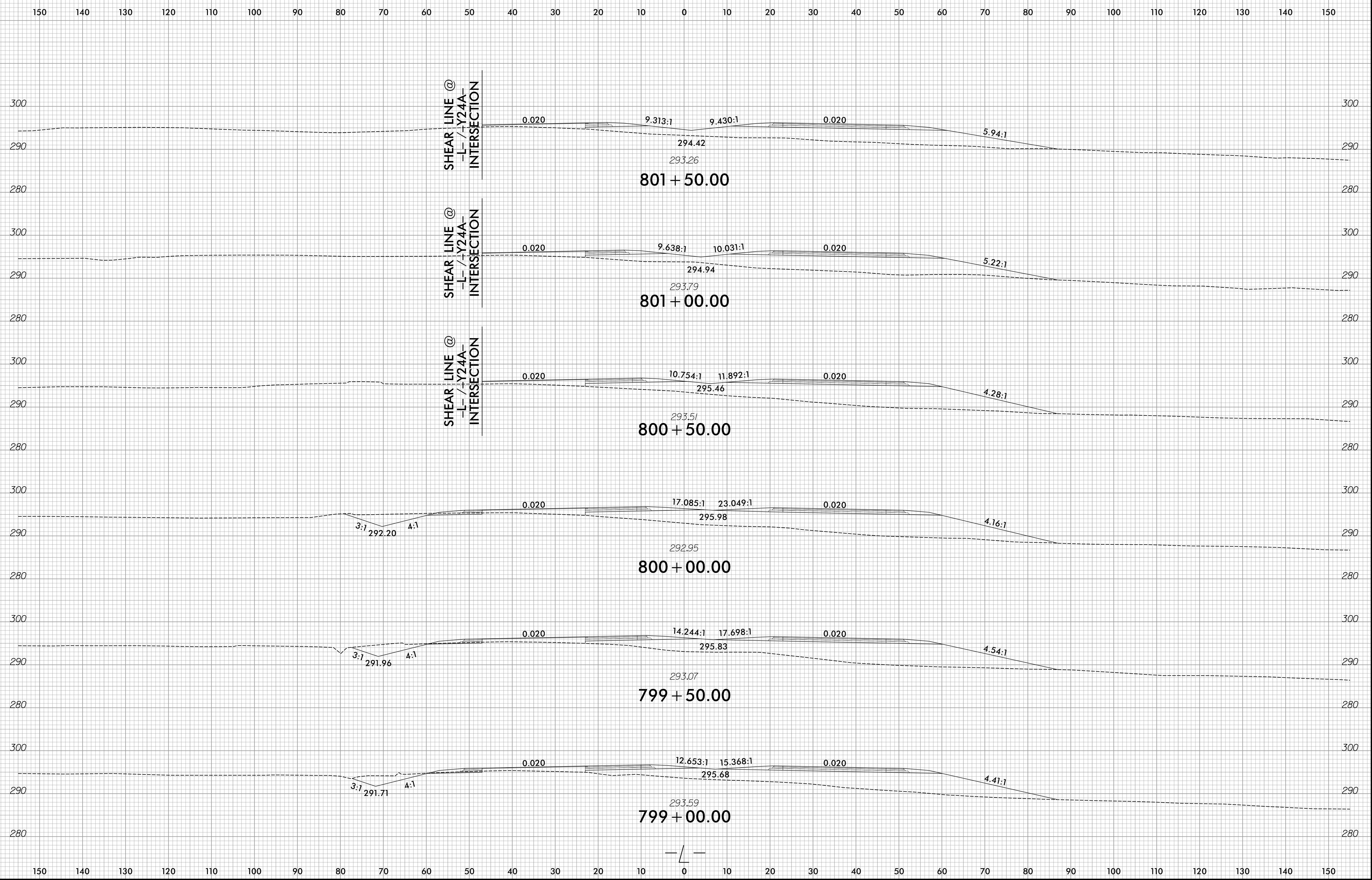

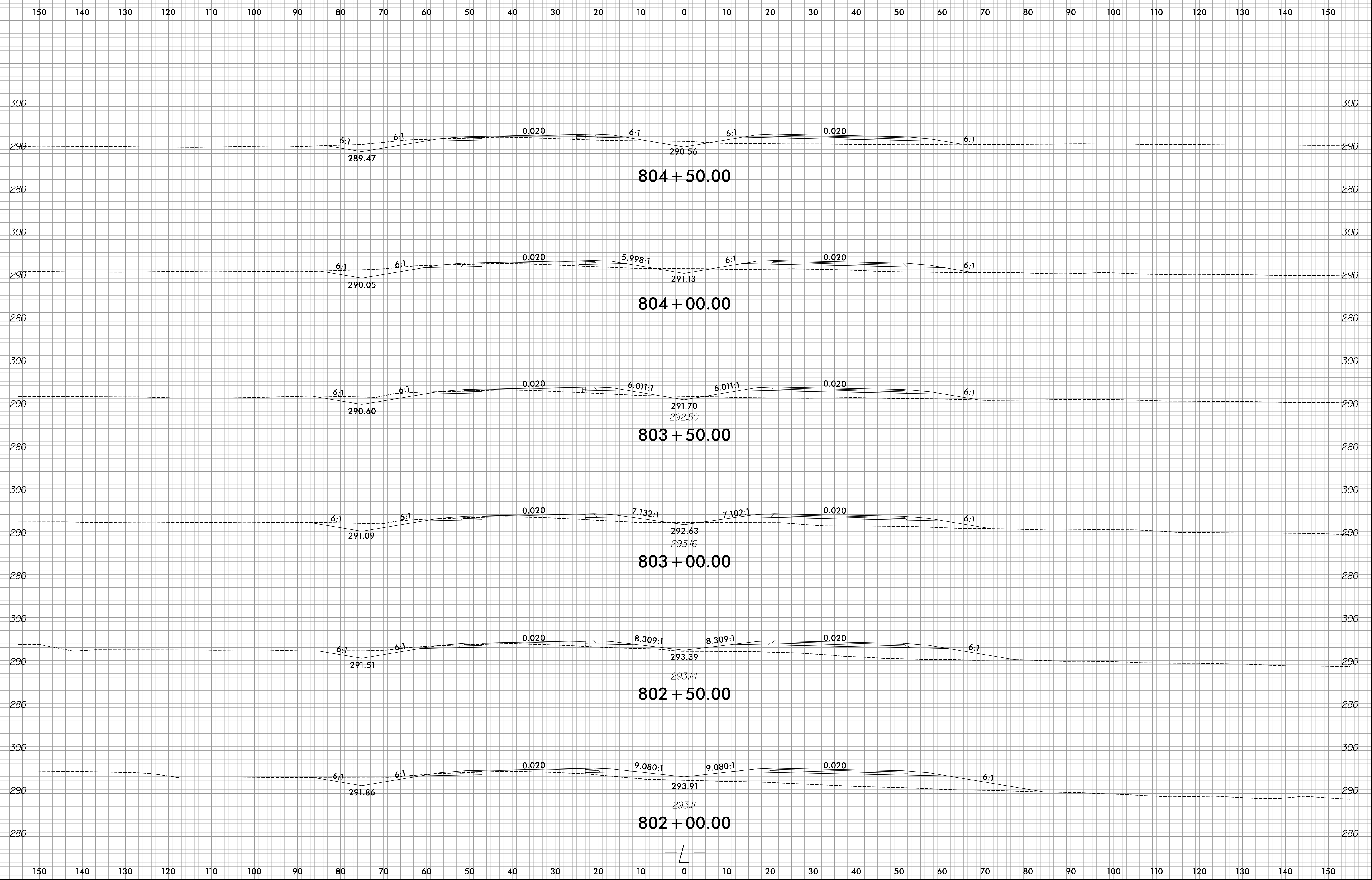

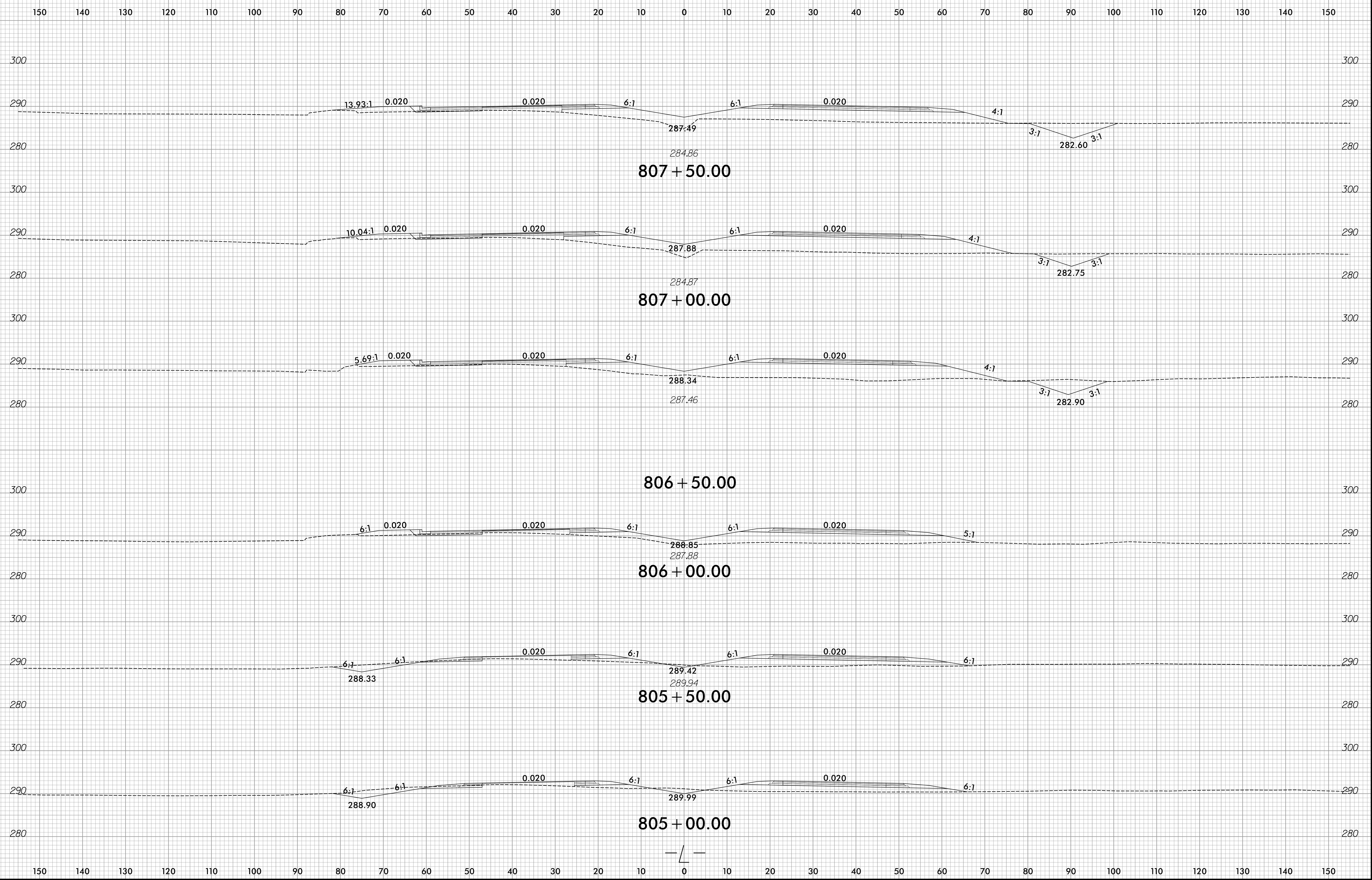

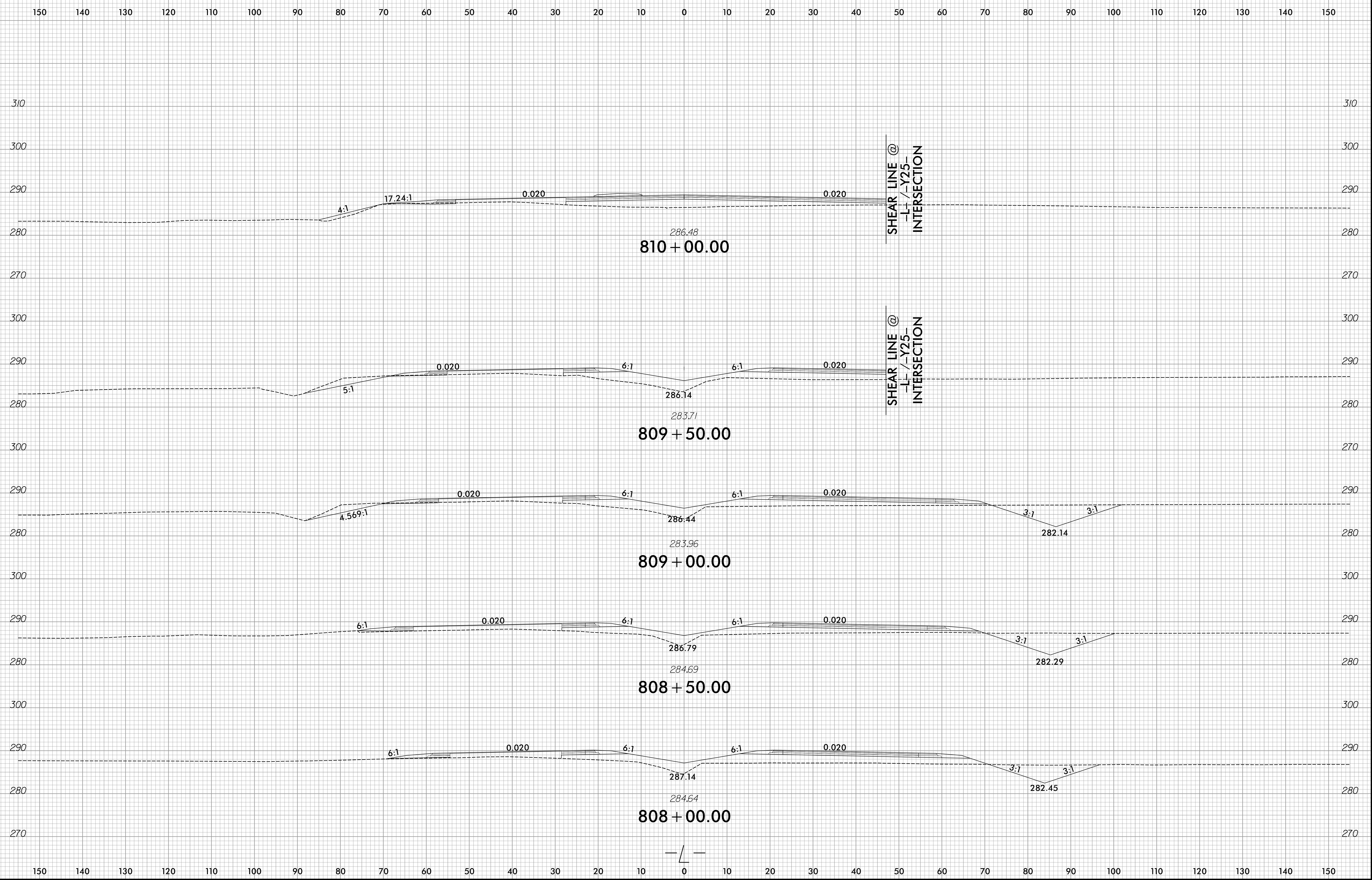

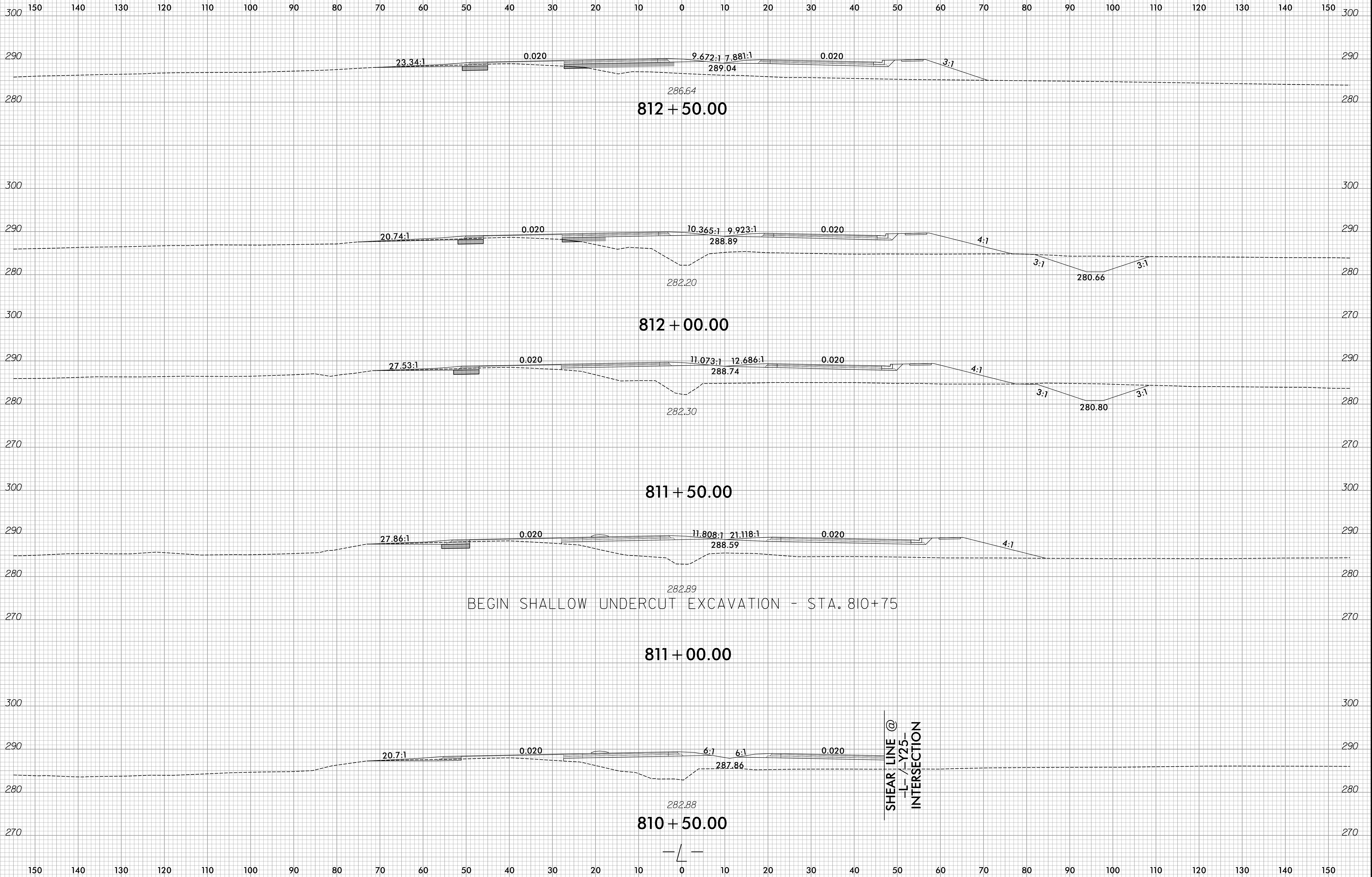

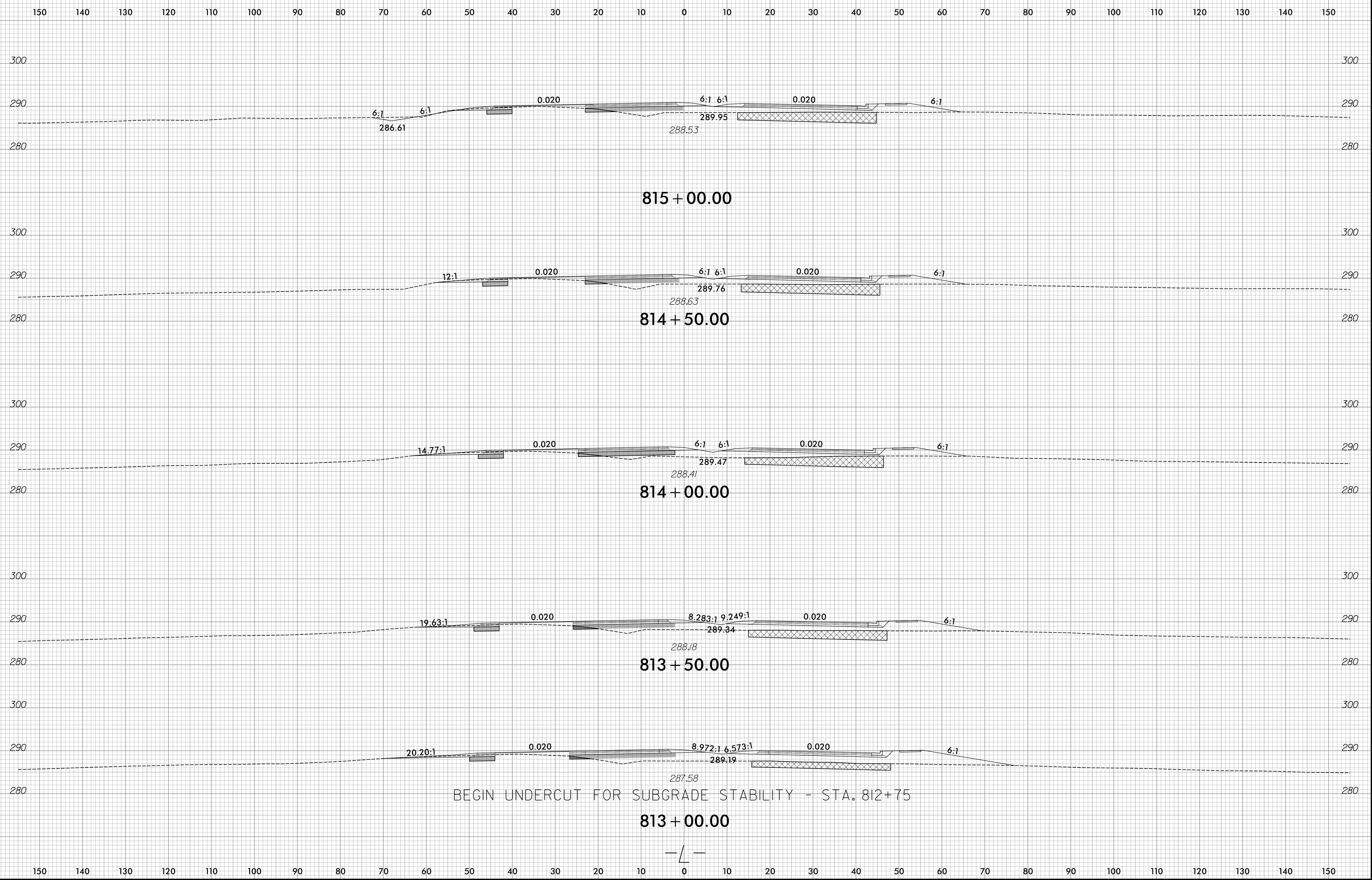

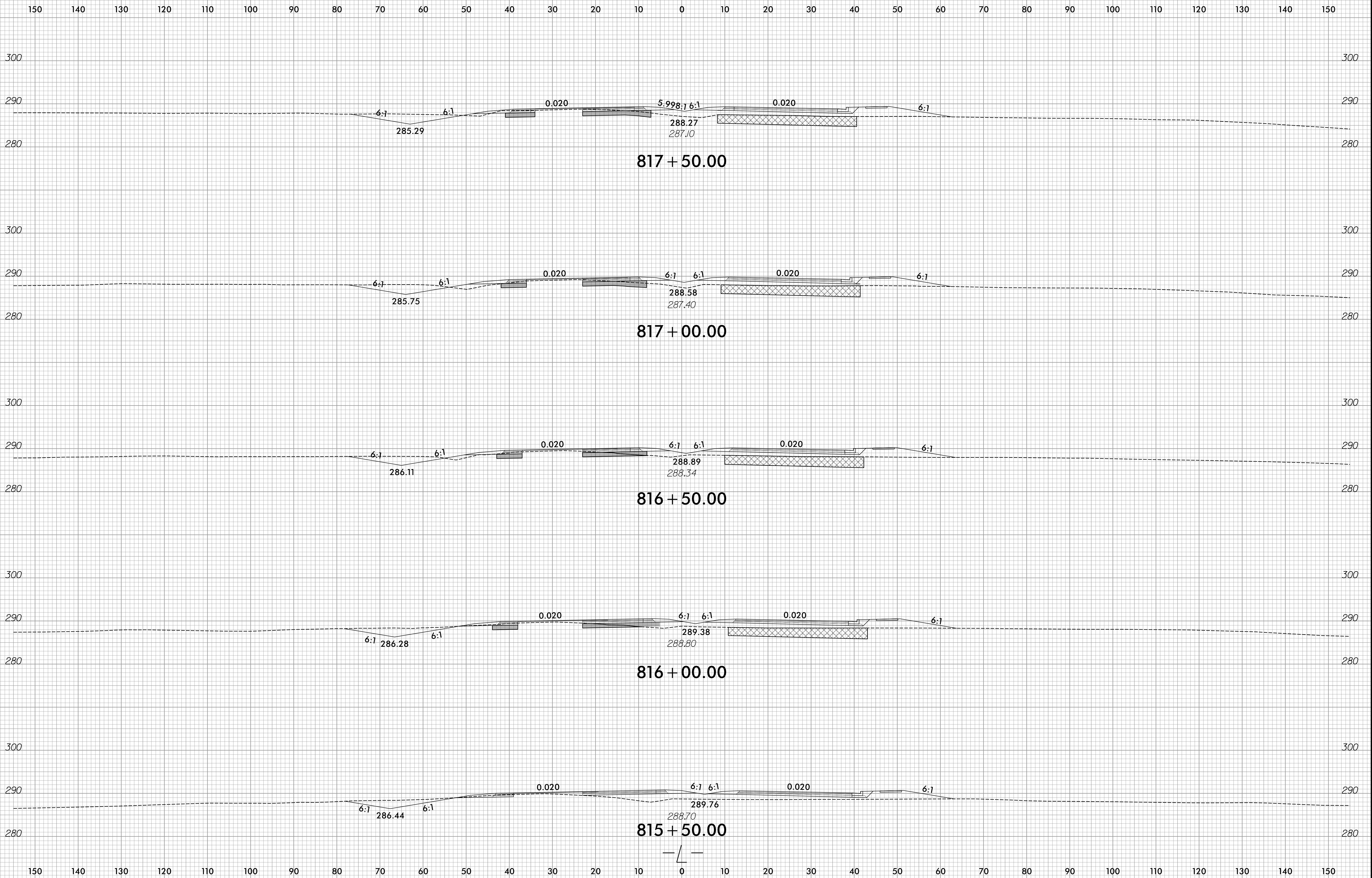

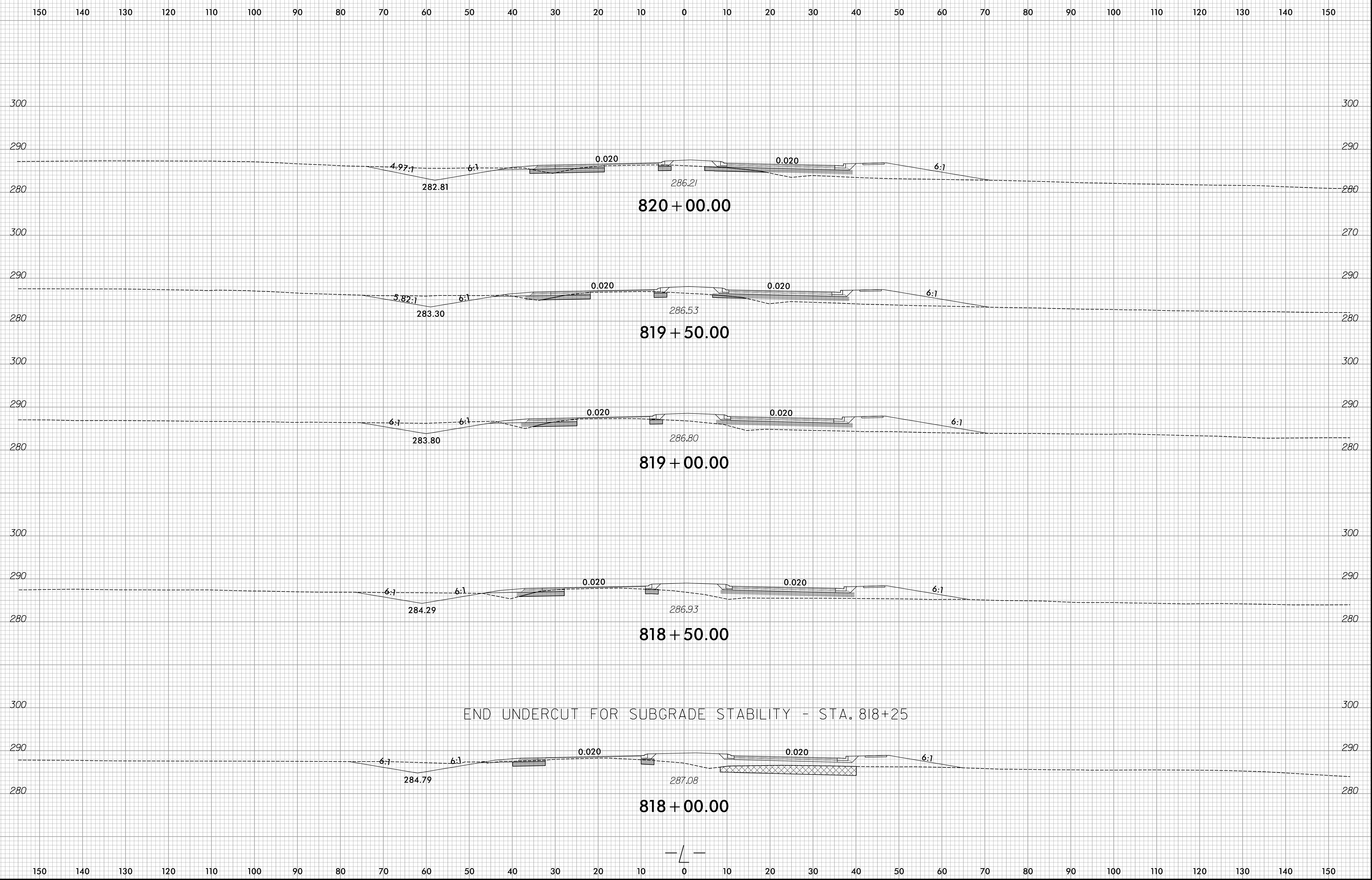

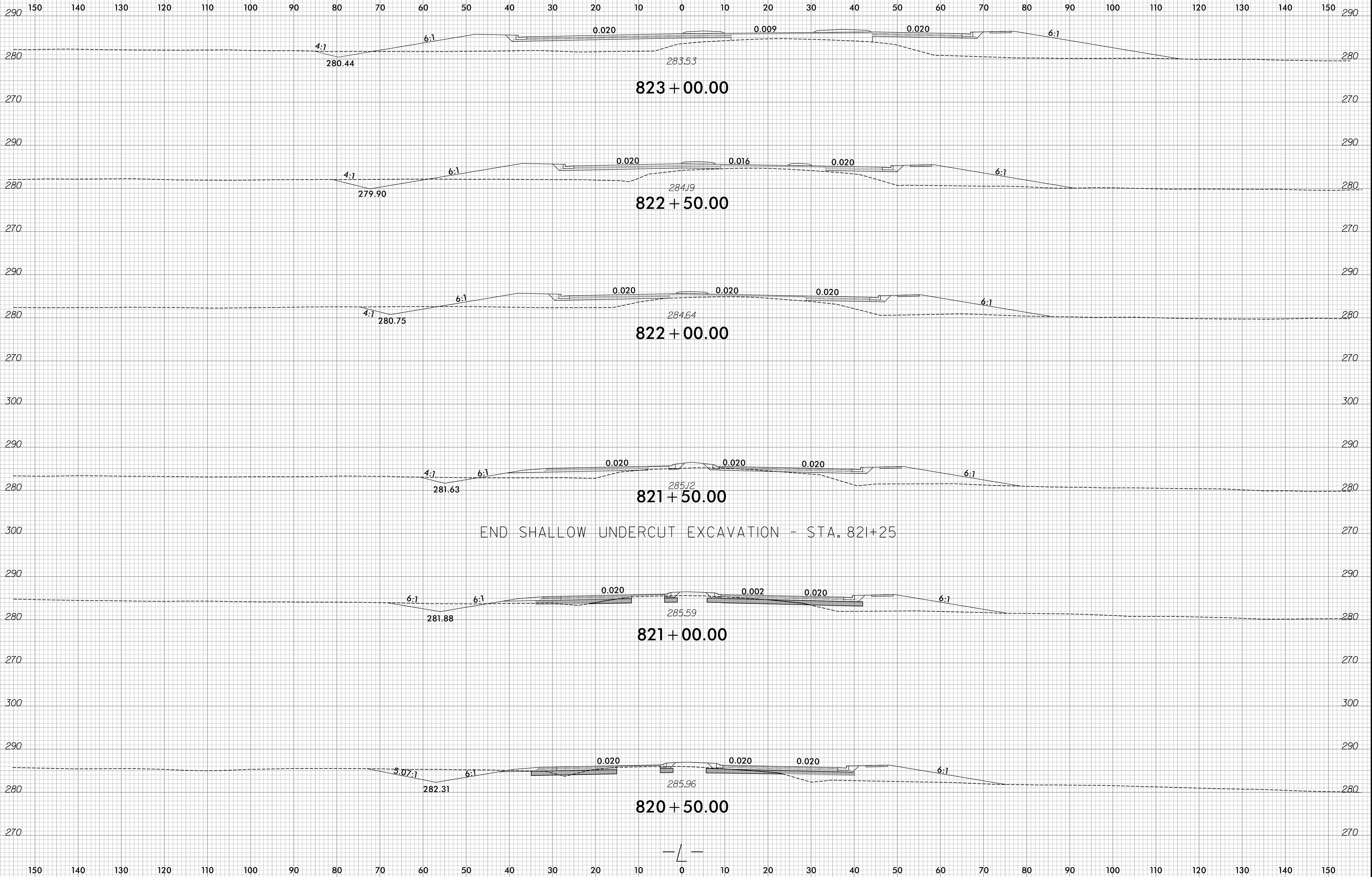

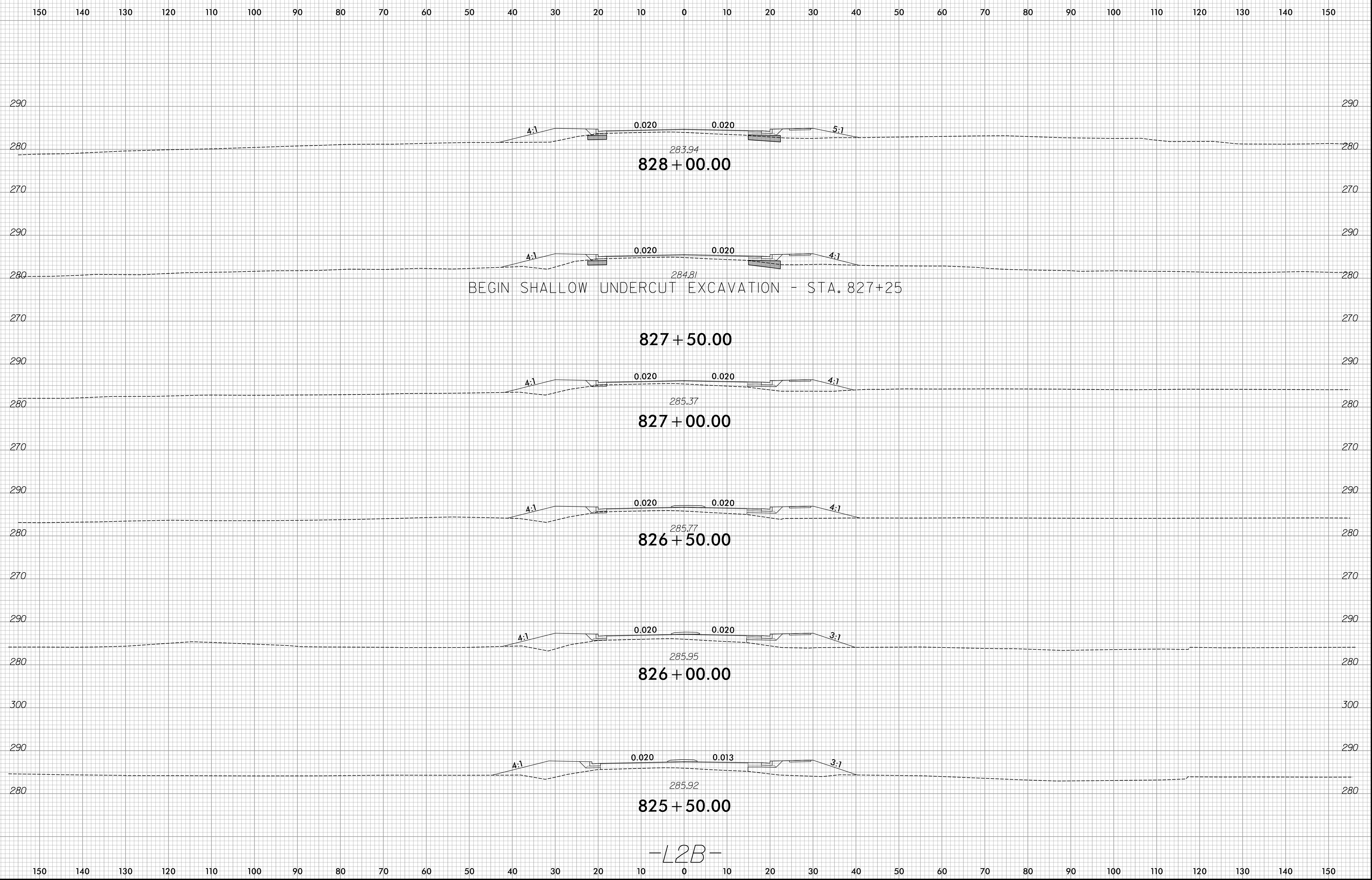

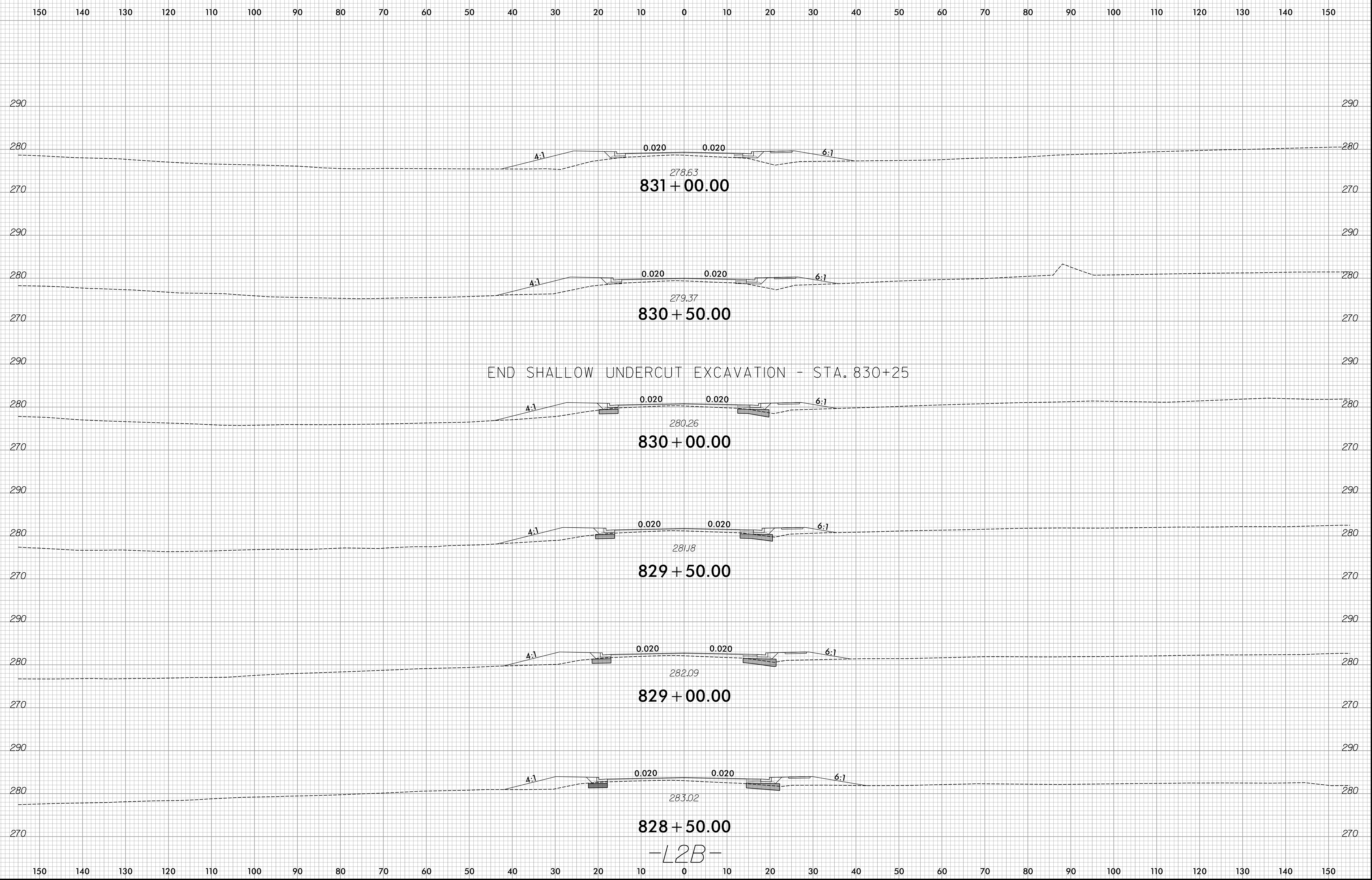

END SHALLOW UNDERCUT EXCAVATION - STA. 830+25

-L2B-

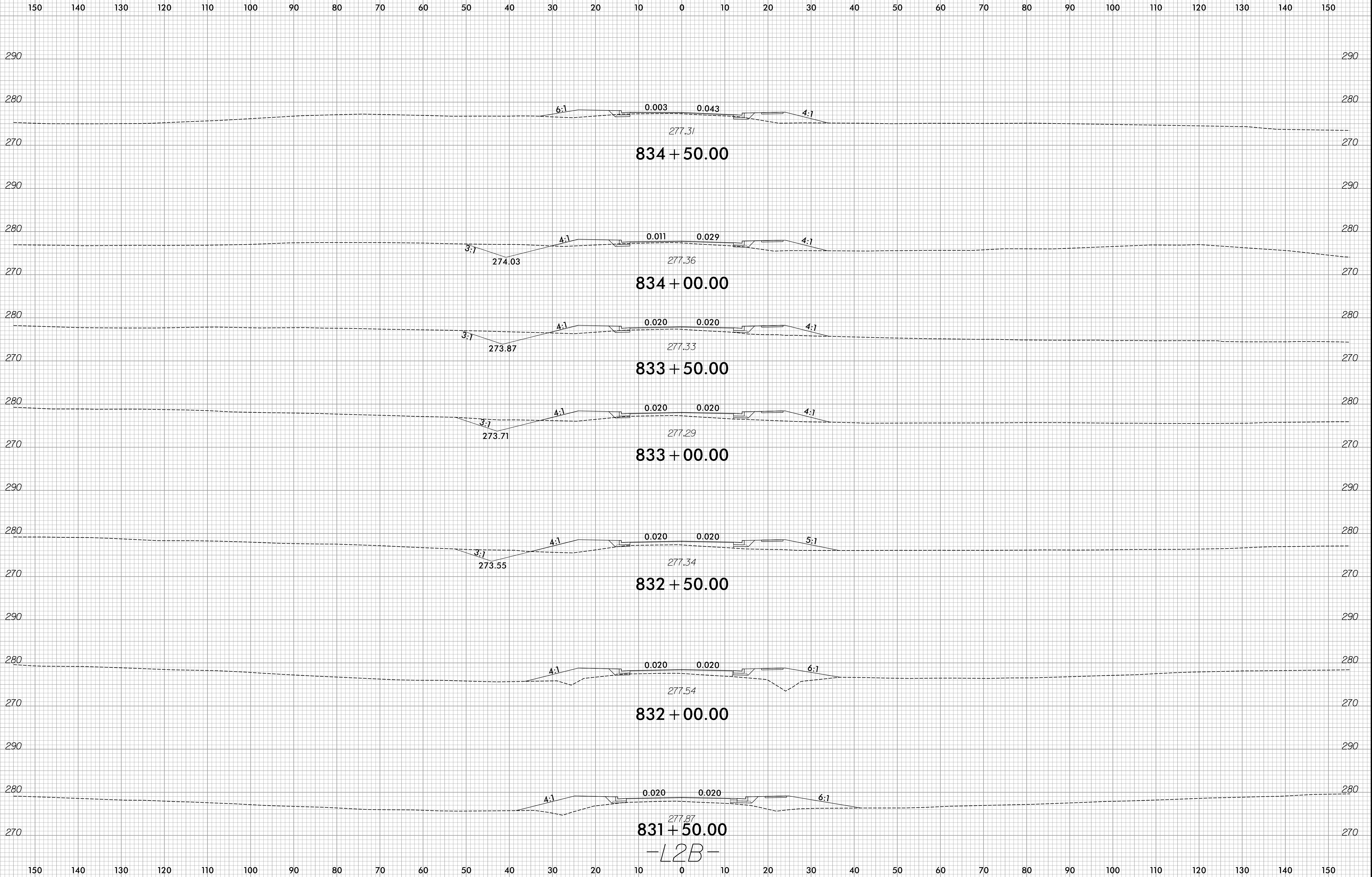

150 140 130 120 110 100 90 80 70 60 50 40 30 20 10 0 10 20 30 40 50 60 70 80 90 100 110 120 130 140 150

END TIP PROJECT R-5709C
-L2B- STA. 835 + 30.00

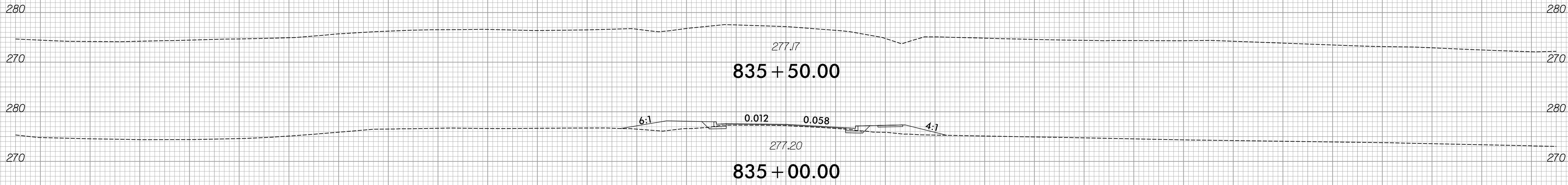

-L2B-

150 140 130 120 110 100 90 80 70 60 50 40 30 20 10 0 10 20 30 40 50 60 70 80 90 100 110 120 130 140 150

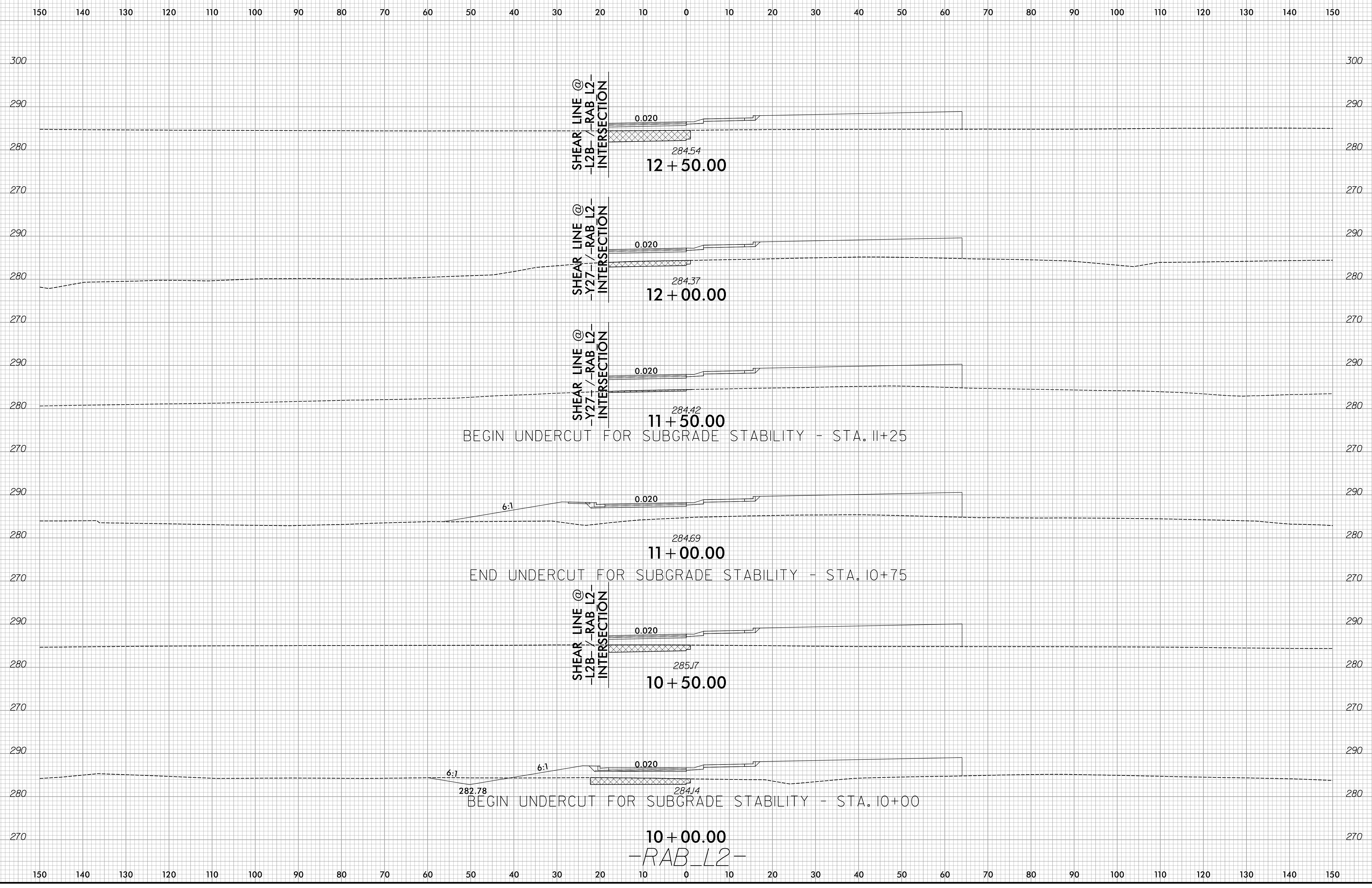

150 140 130 120 110 100 90 80 70 60 50 40 30 20 10 0 10 20 30 40 50 60 70 80 90 100 110 120 130 140 150

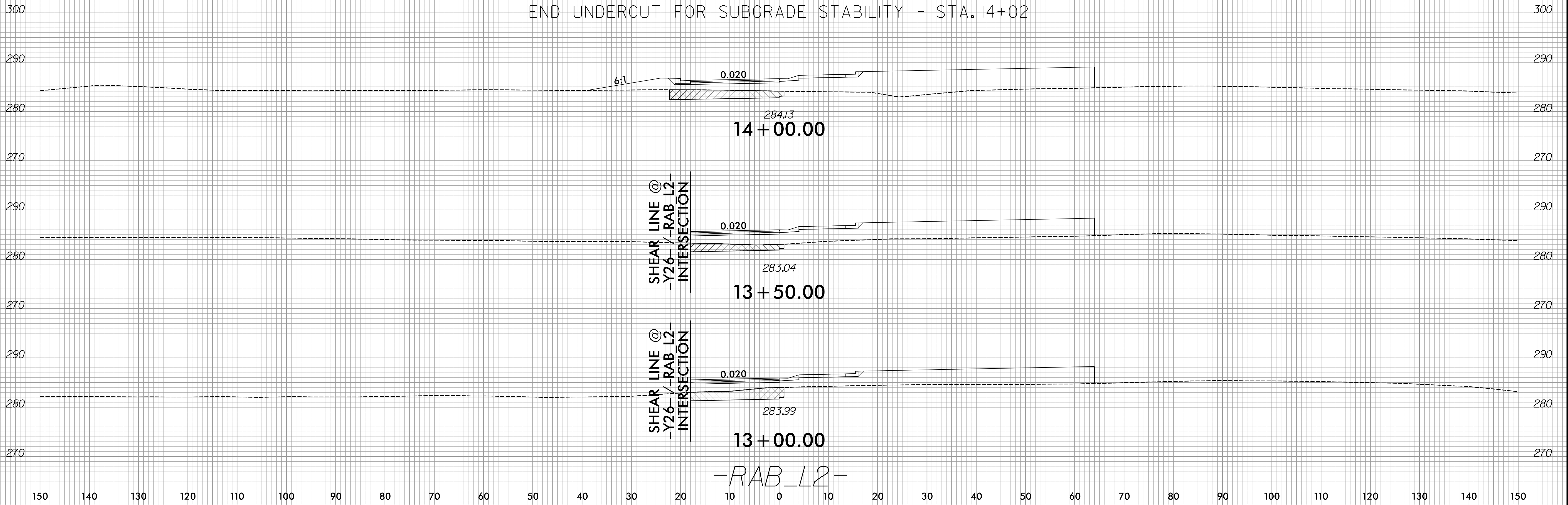

150 140 130 120 110 100 90 80 70 60 50 40 30 20 10 0 10 20 30 40 50 60 70 80 90 100 110 120 130 140 150

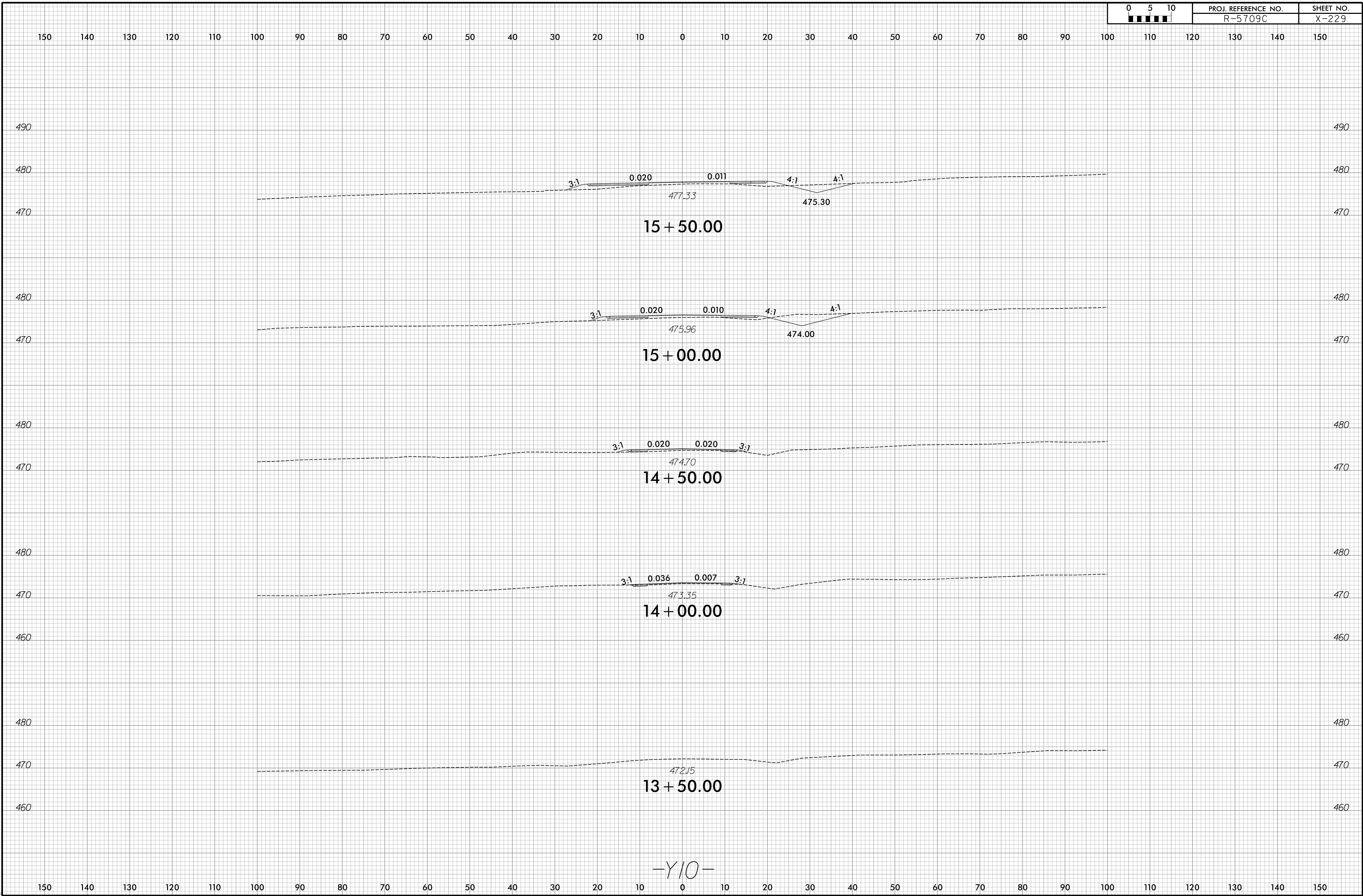

-Y10-

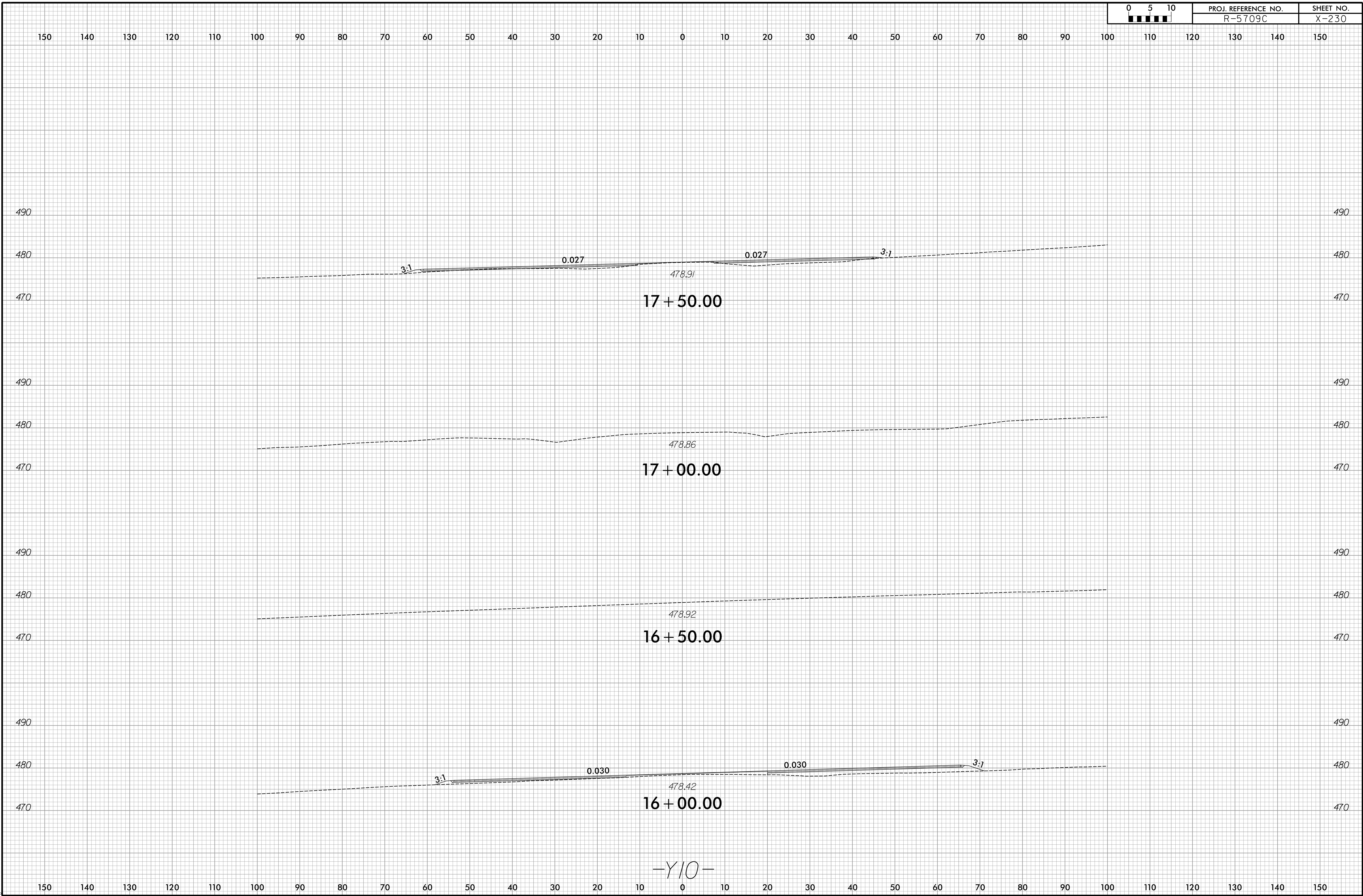

150 140 130 120 110 100 90 80 70 60 50 40 30 20 10 0 10 20 30 40 50 60 70 80 90 100 110 120 130 140 150

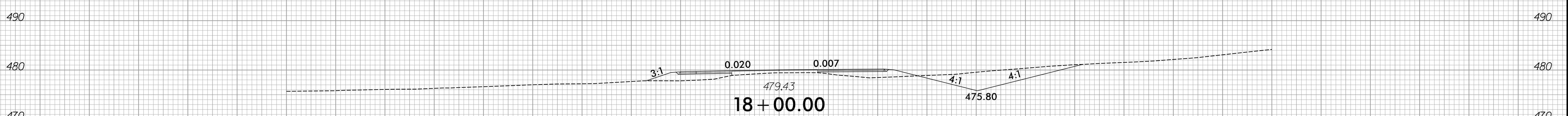
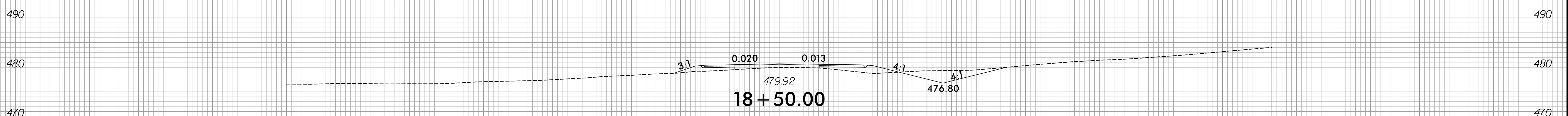
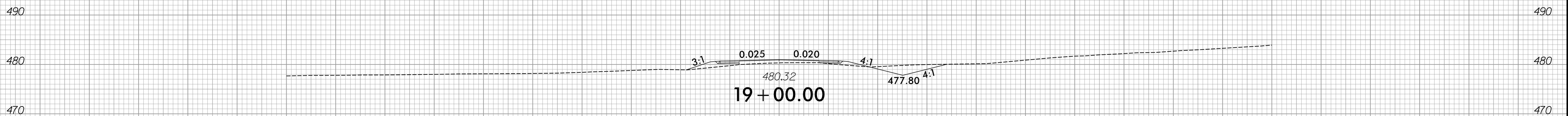
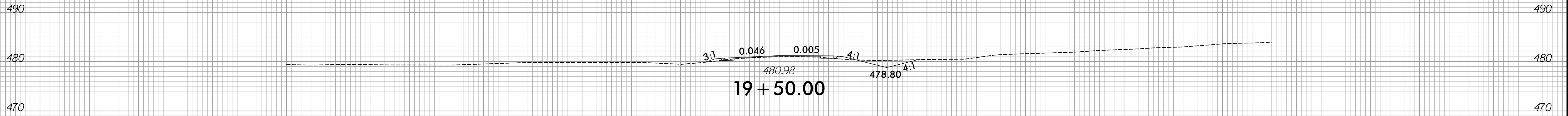

-Y10-

150 140 130 120 110 100 90 80 70 60 50 40 30 20 10 0 10 20 30 40 50 60 70 80 90 100 110 120 130 140 150

150 140 130 120 110 100 90 80 70 60 50 40 30 20 10 0 10 20 30 40 50 60 70 80 90 100 110 120 130 140 150

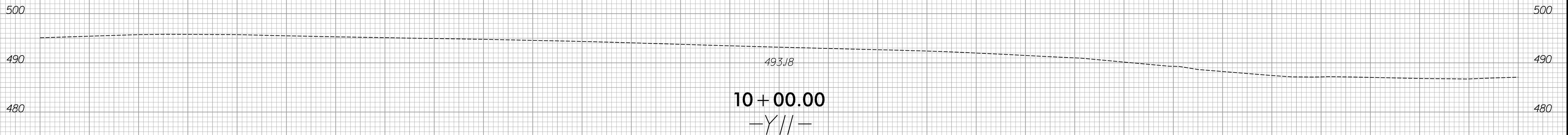
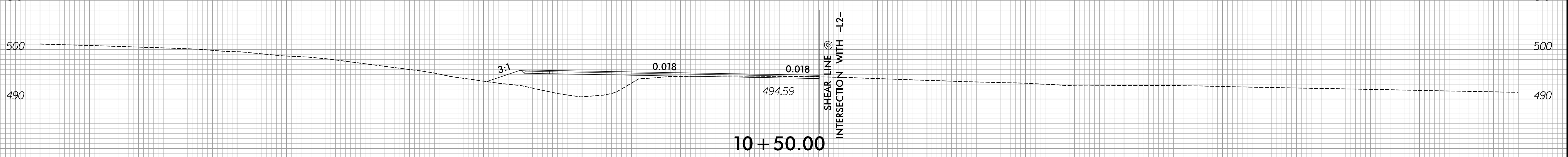
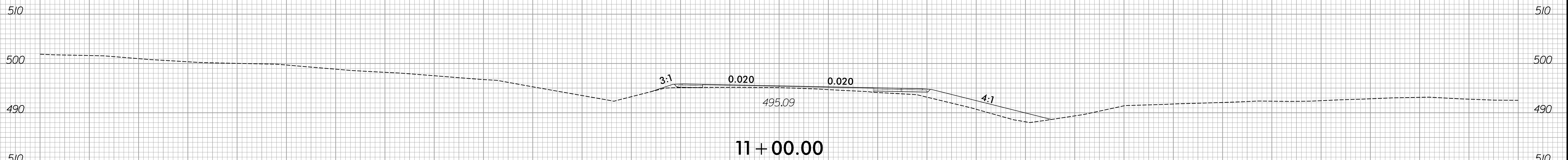
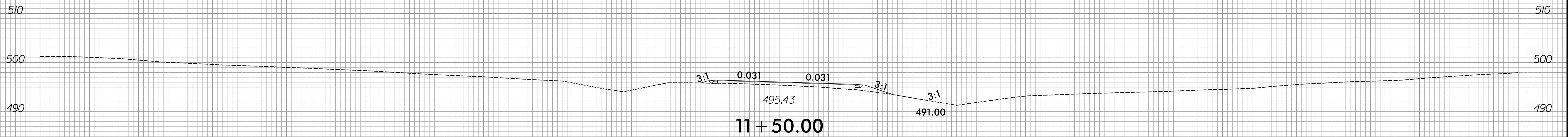
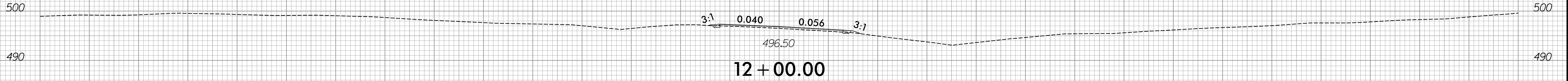

150 140 130 120 110 100 90 80 70 60 50 40 30 20 10 0 10 20 30 40 50 60 70 80 90 100 110 120 130 140 150

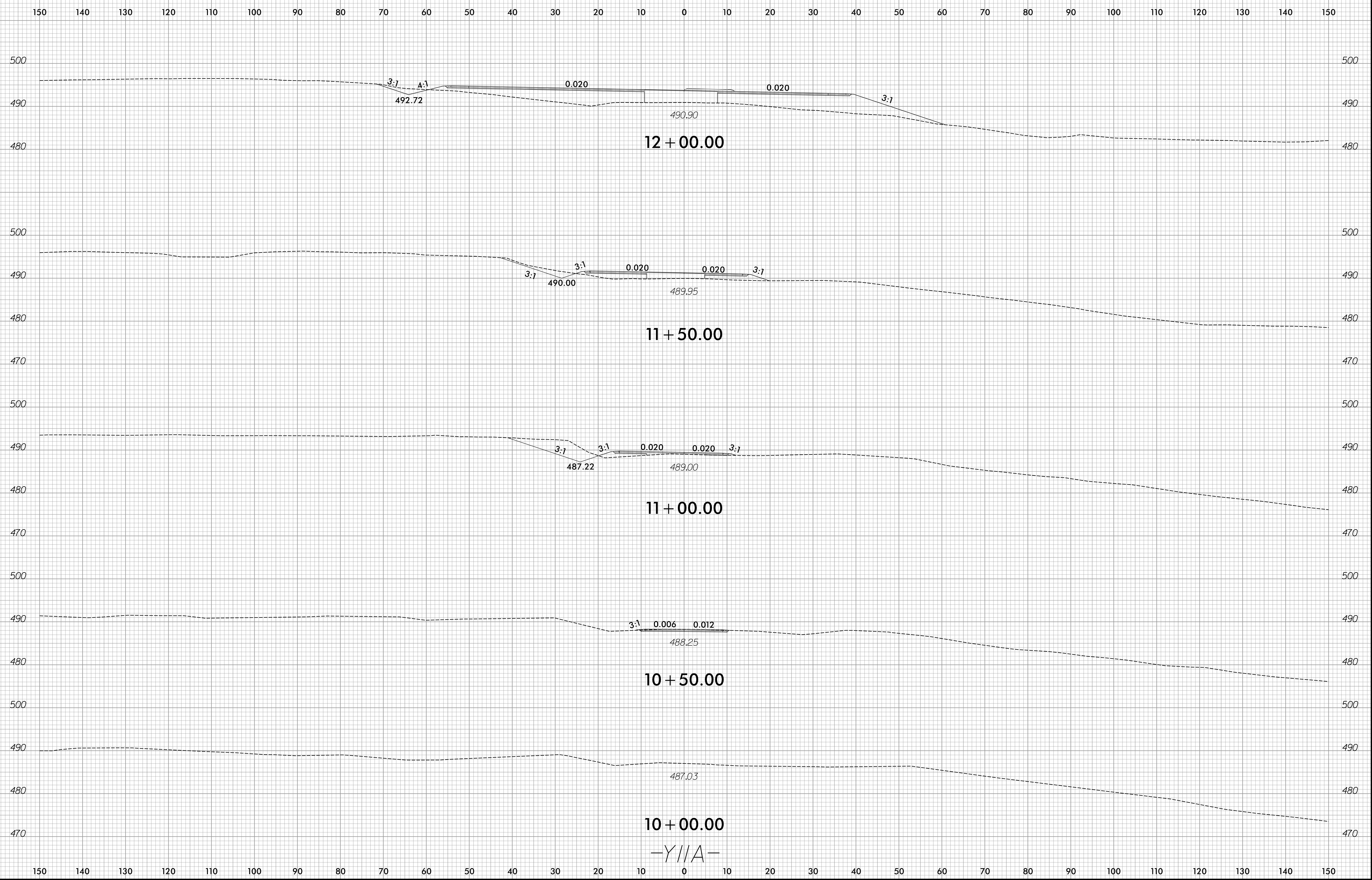

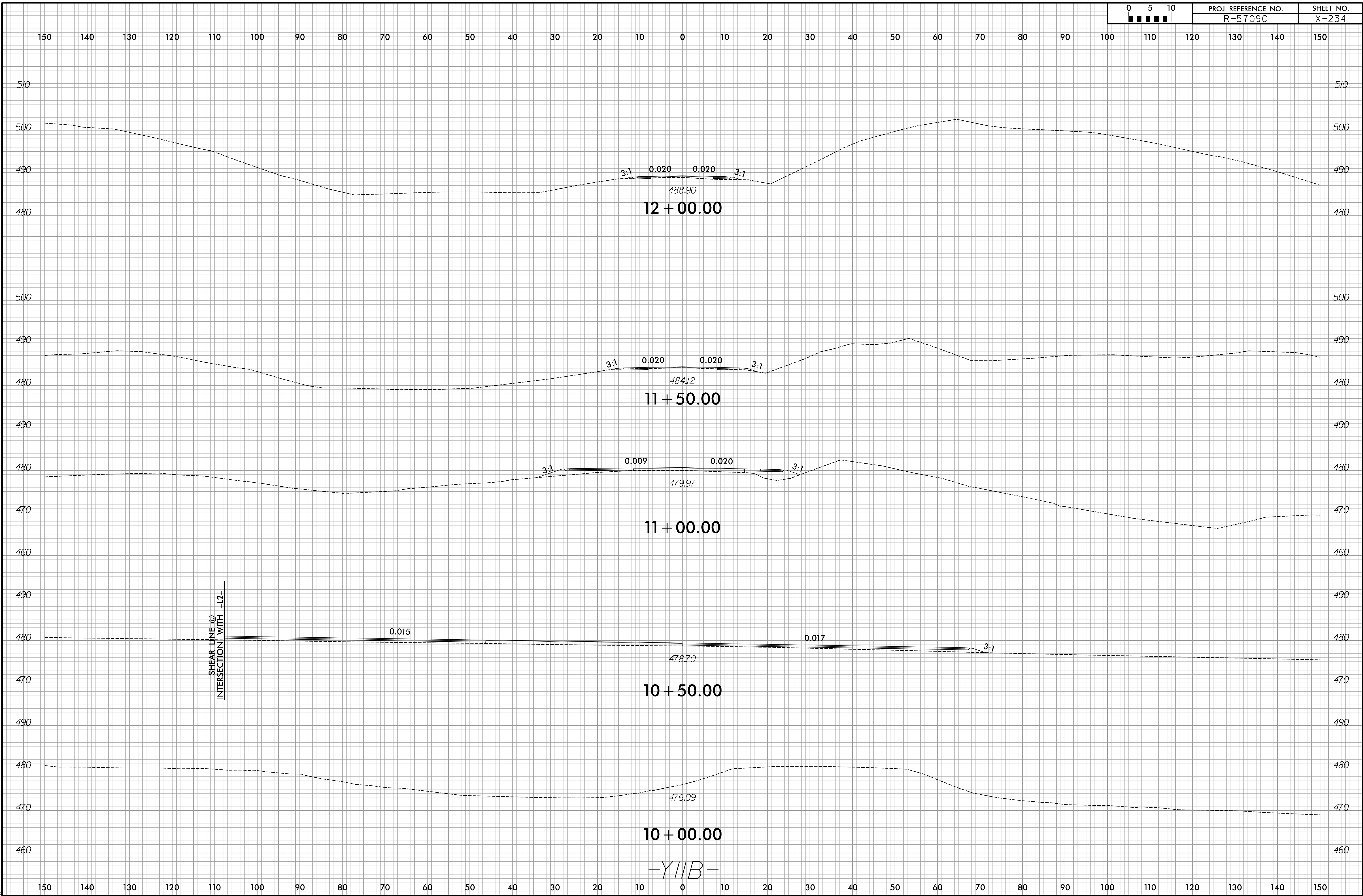

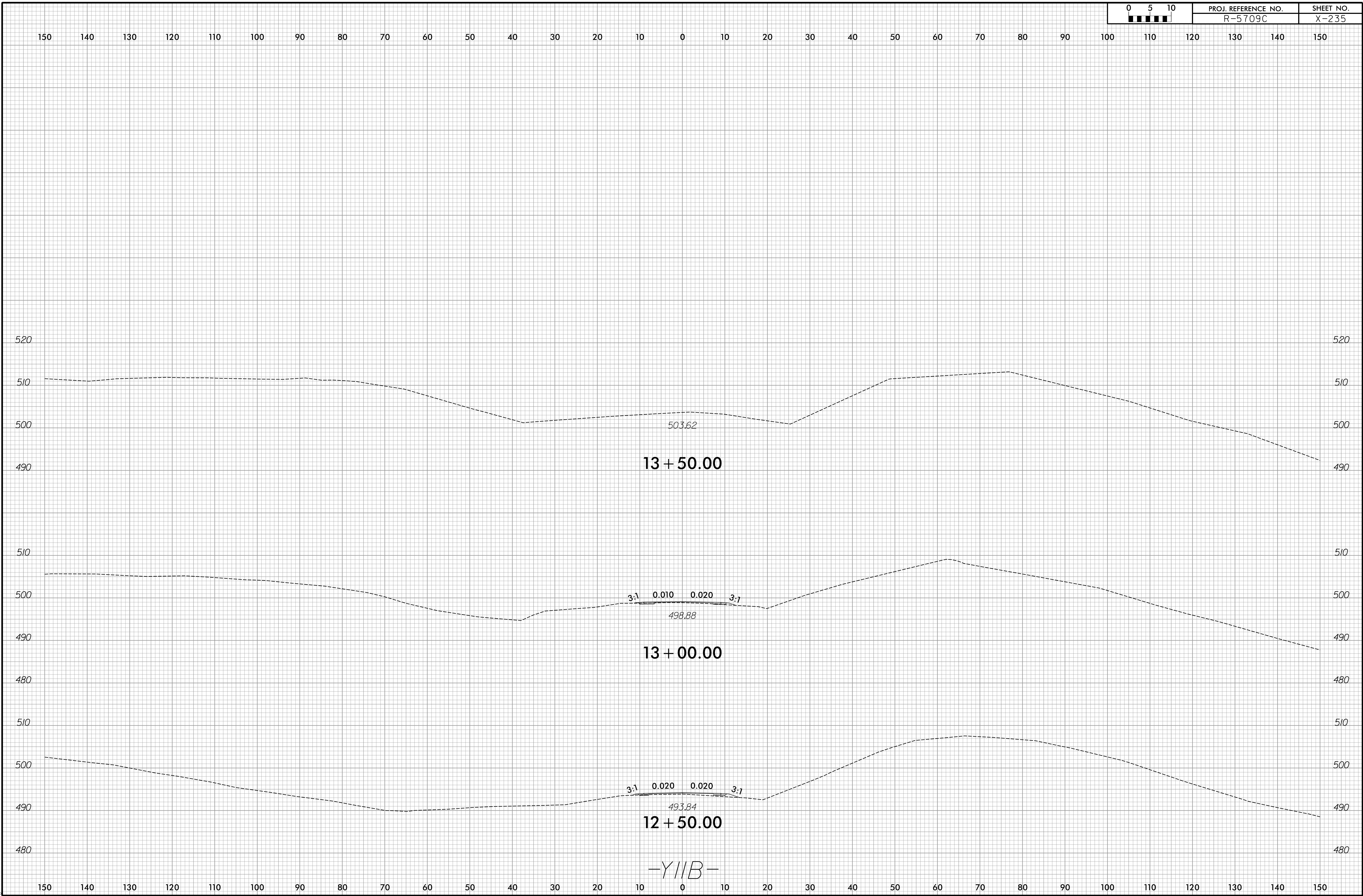

-YIIB-

150 140 130 120 110 100 90 80 70 60 50 40 30 20 10 0 10 20 30 40 50 60 70 80 90 100 110 120 130 140 150

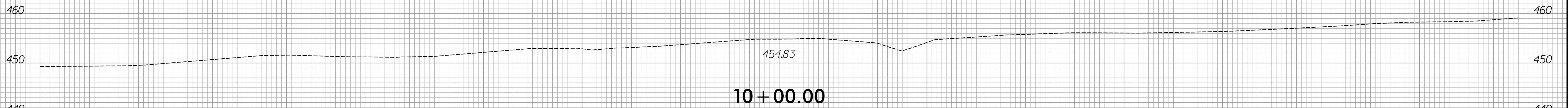
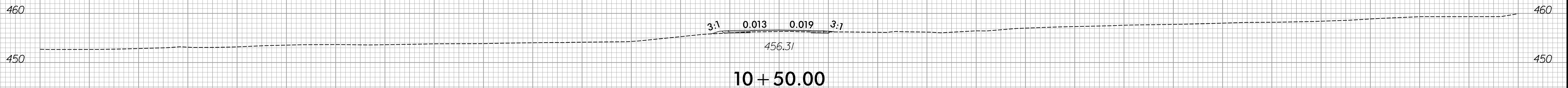
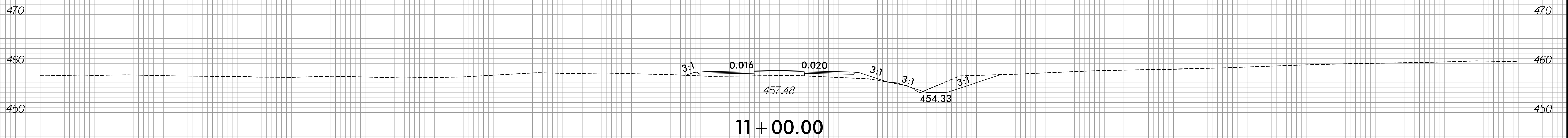
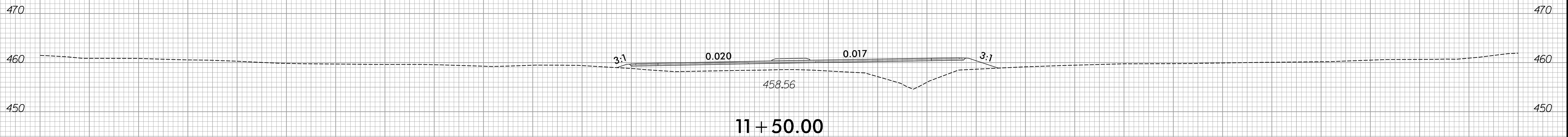
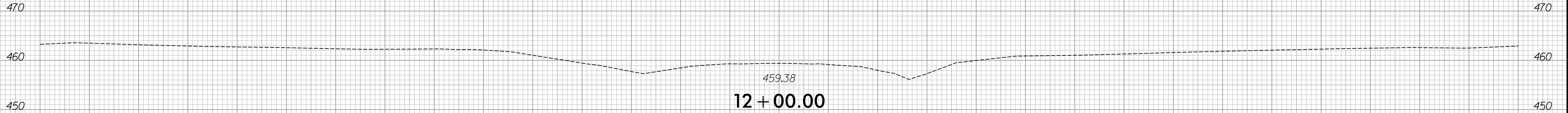

150 140 130 120 110 100 90 80 70 60 50 40 30 20 10 0 10 20 30 40 50 60 70 80 90 100 110 120 130 140 150

-Y/I/C-

150 140 130 120 110 100 90 80 70 60 50 40 30 20 10 0 10 20 30 40 50 60 70 80 90 100 110 120 130 140 150

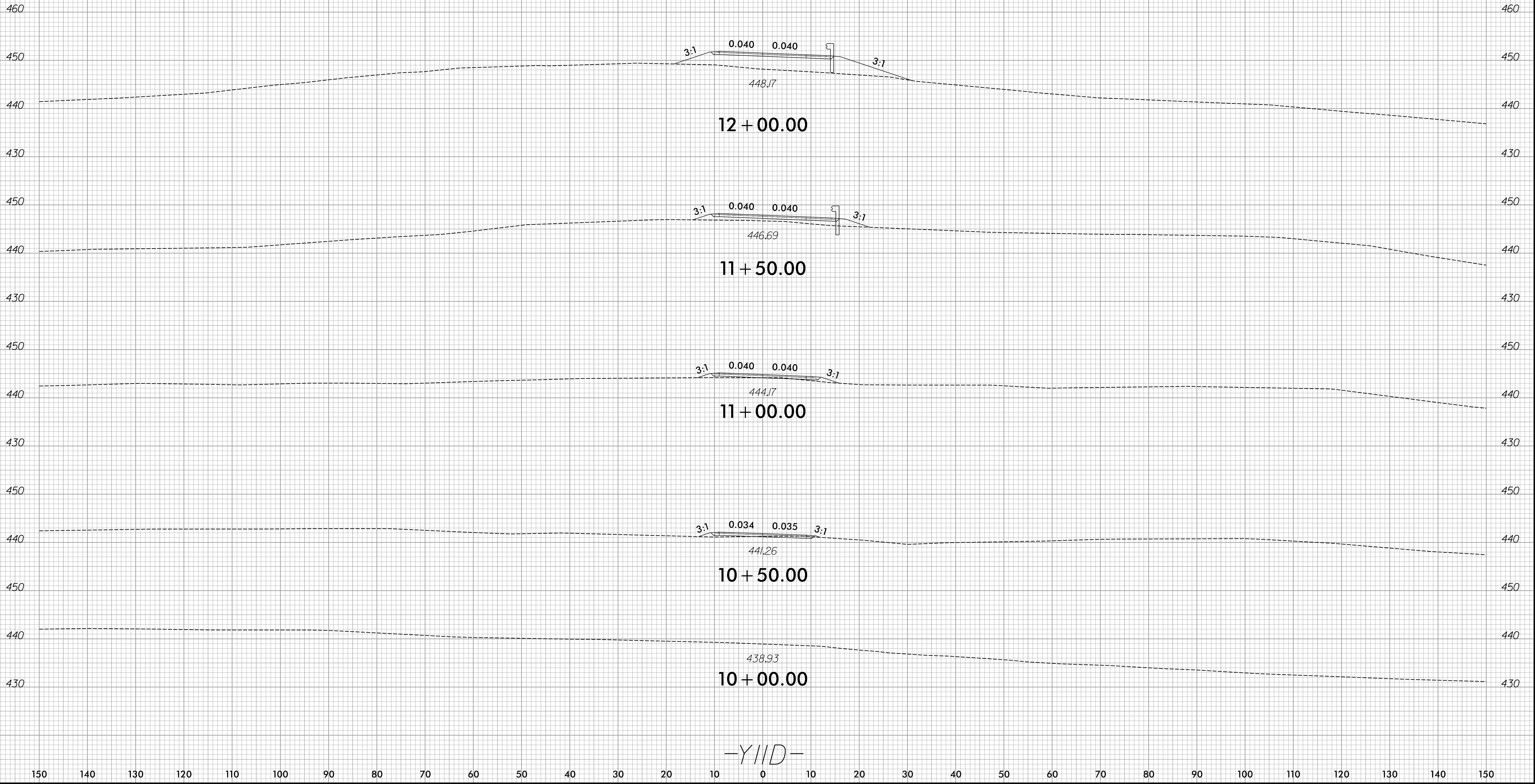

-YIID-

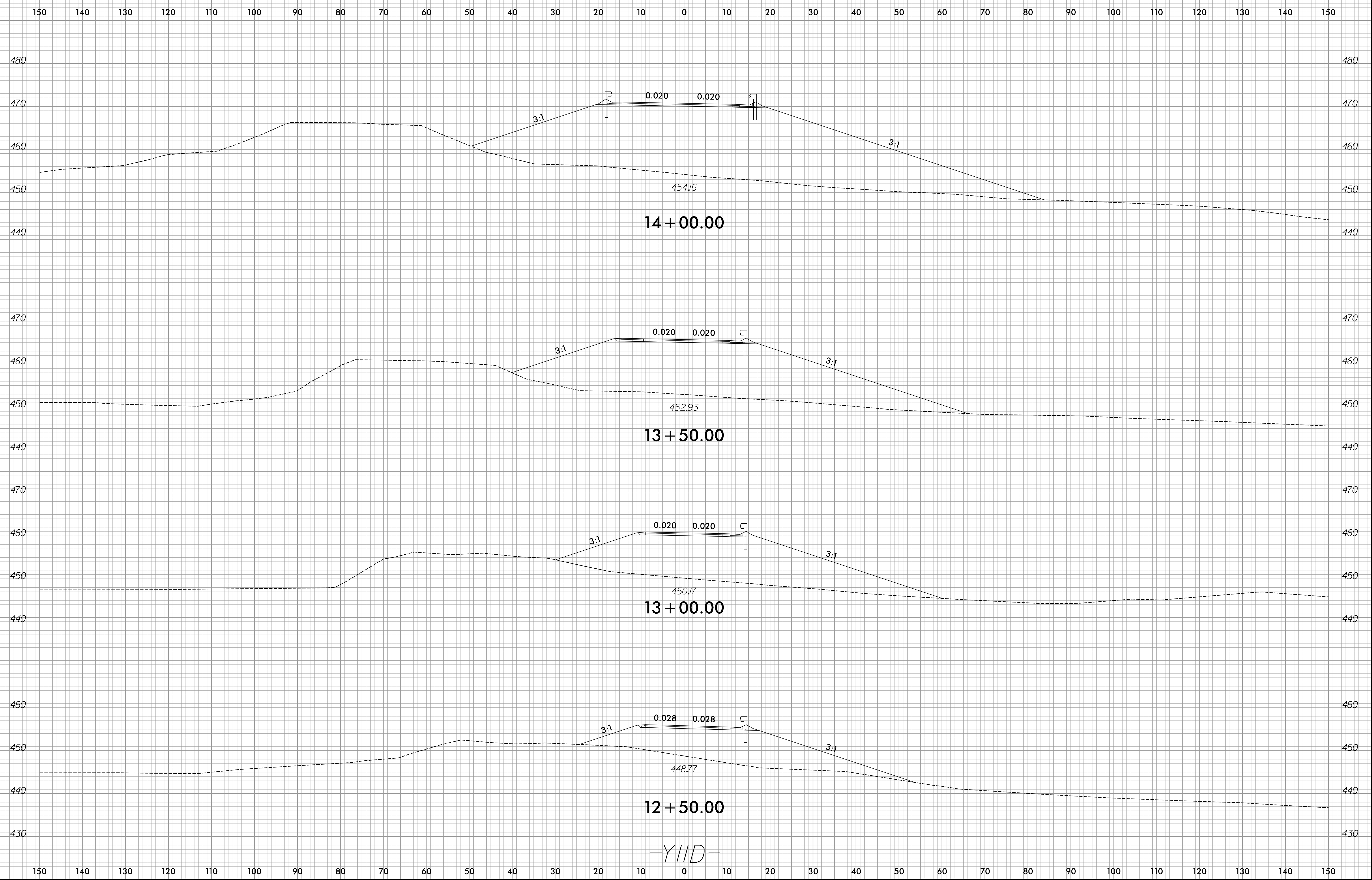

-YIID-

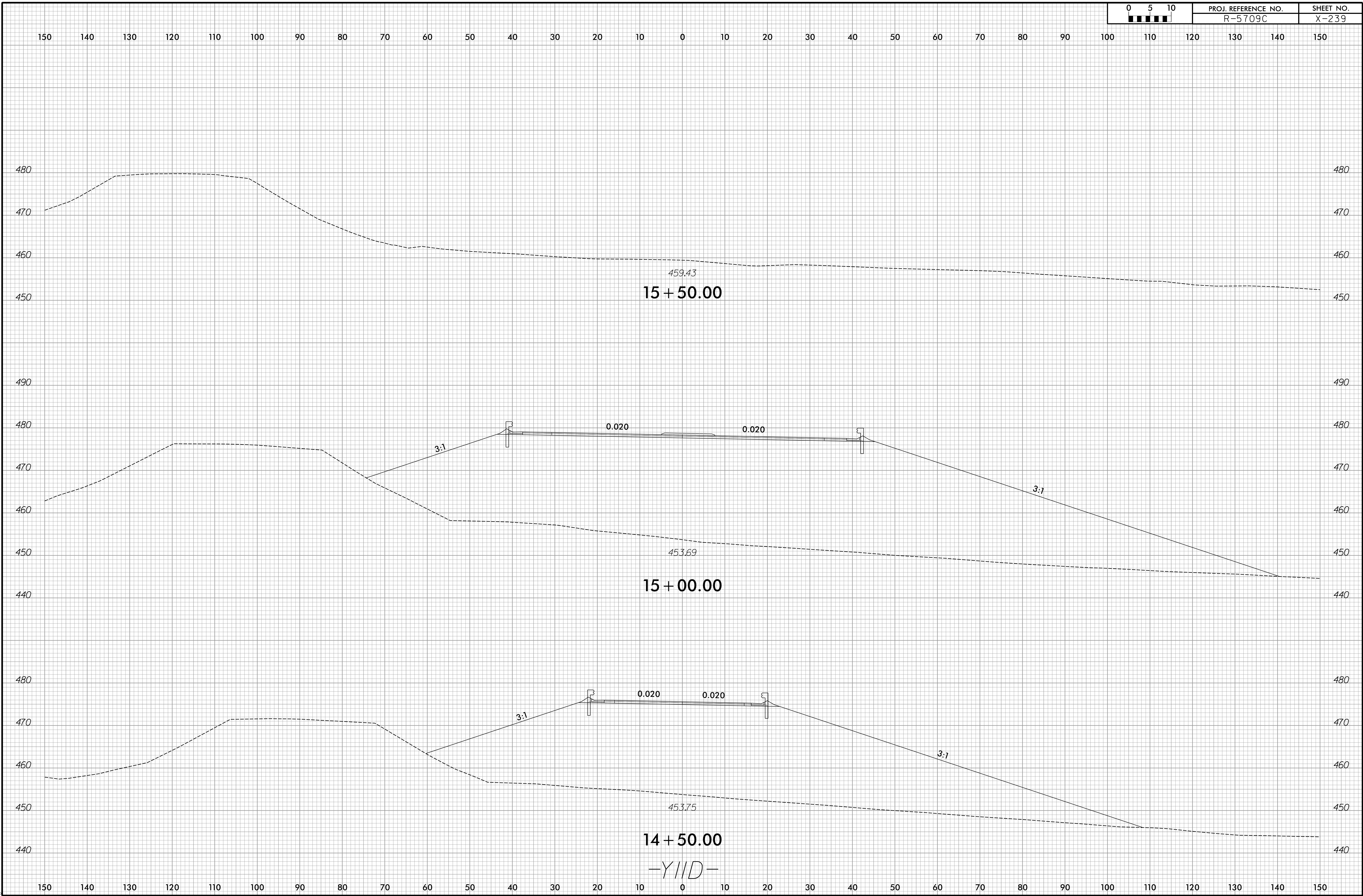

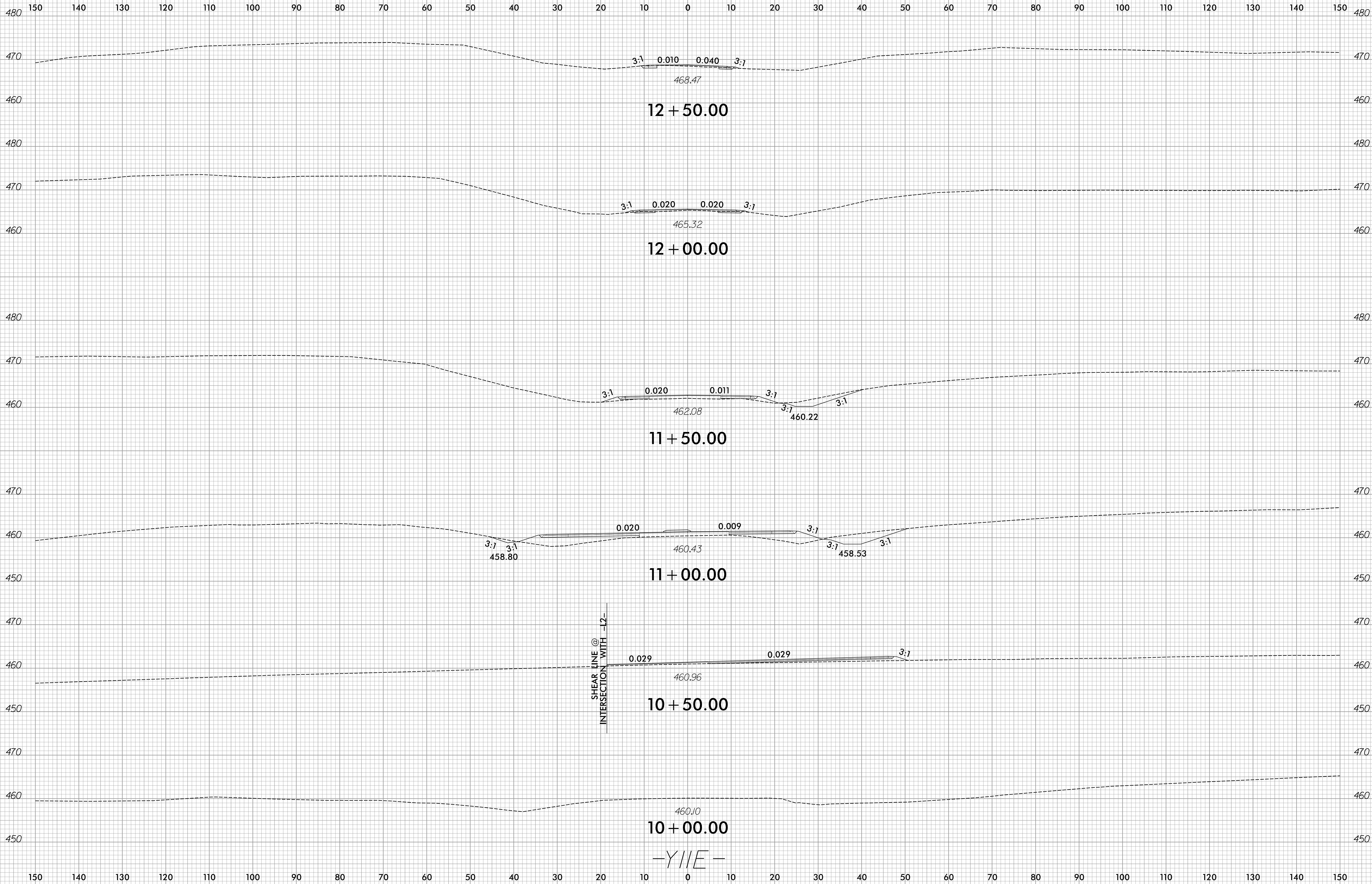

-Y11E-

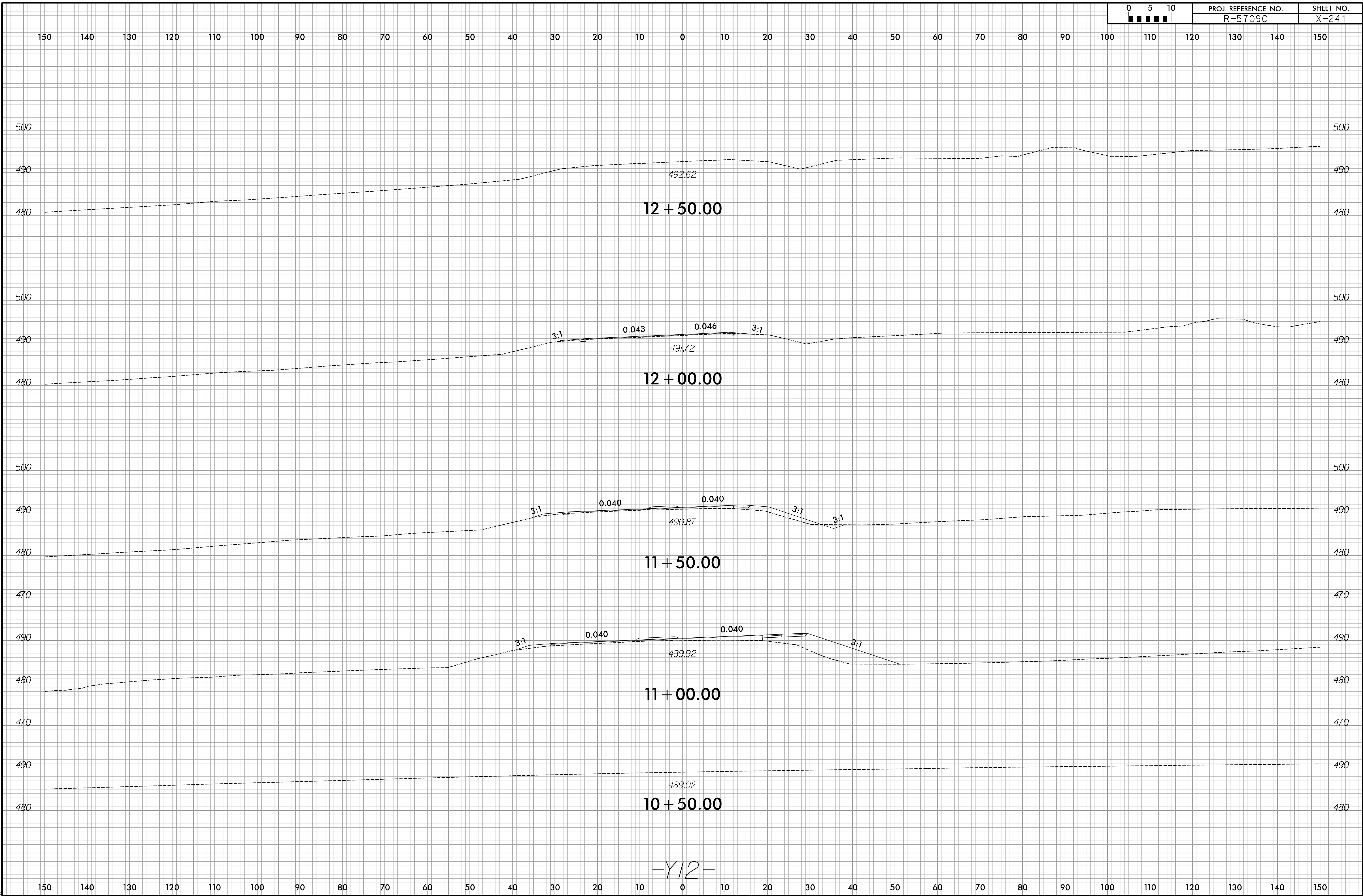

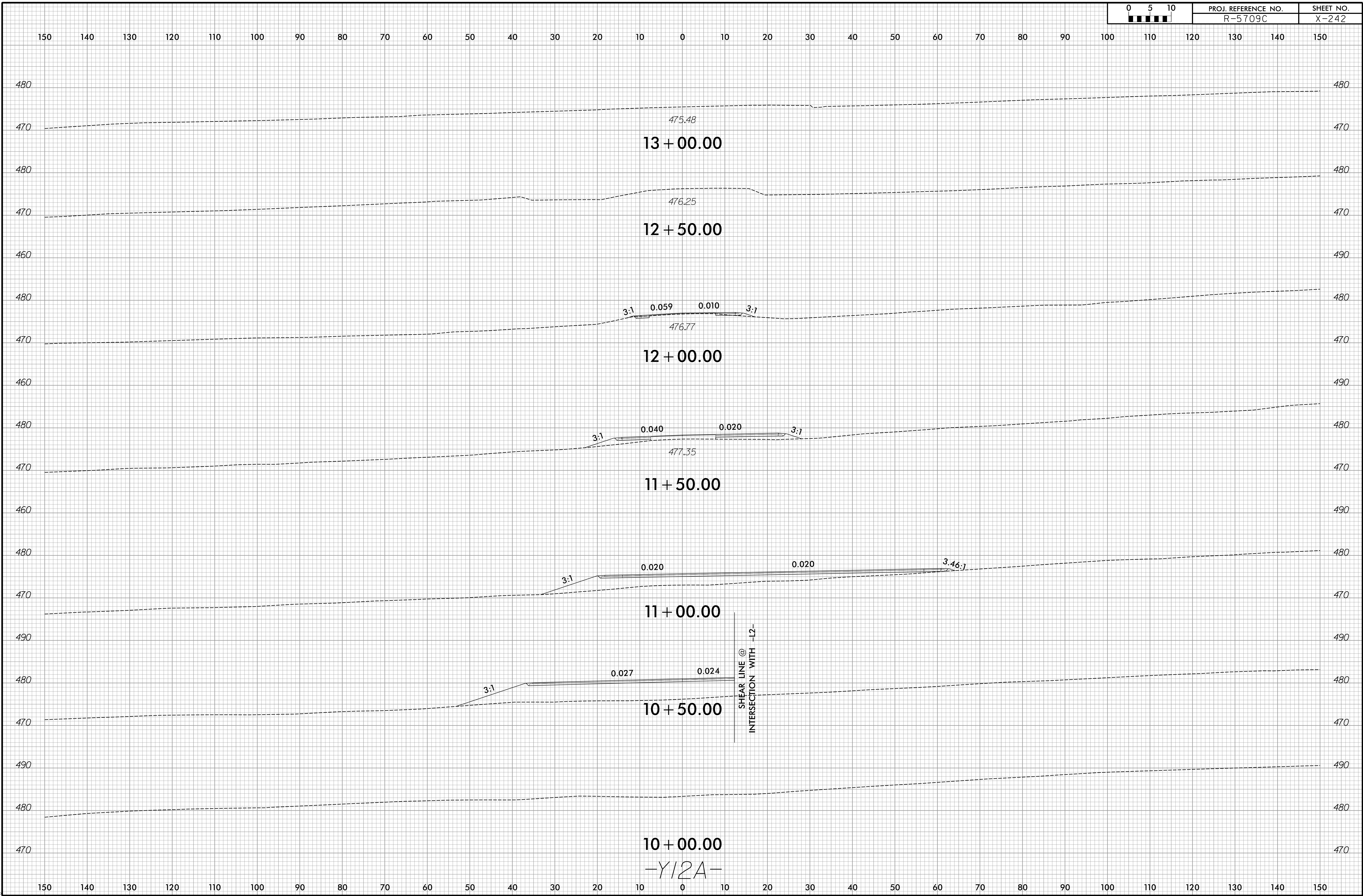

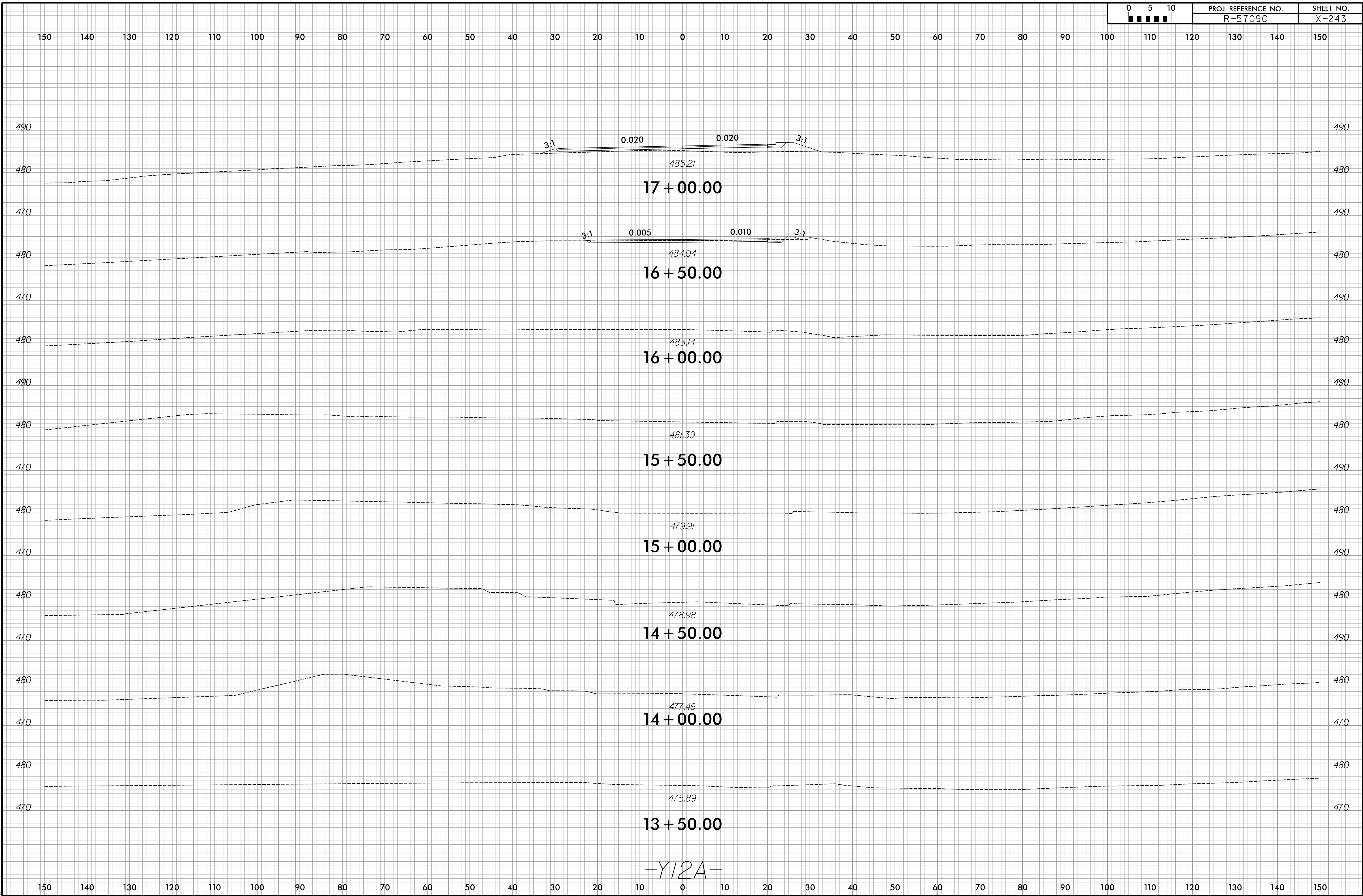

-Y12A-

6/23/16

0	5	10	PROJ. REFERENCE NO.	SHEET NO.
█	█	█	R-5709C	X-244

150 140 130 120 110 100 90 80 70 60 50 40 30 20 10 0 10 20 30 40 50 60 70 80 90 100 110 120 130 140 150

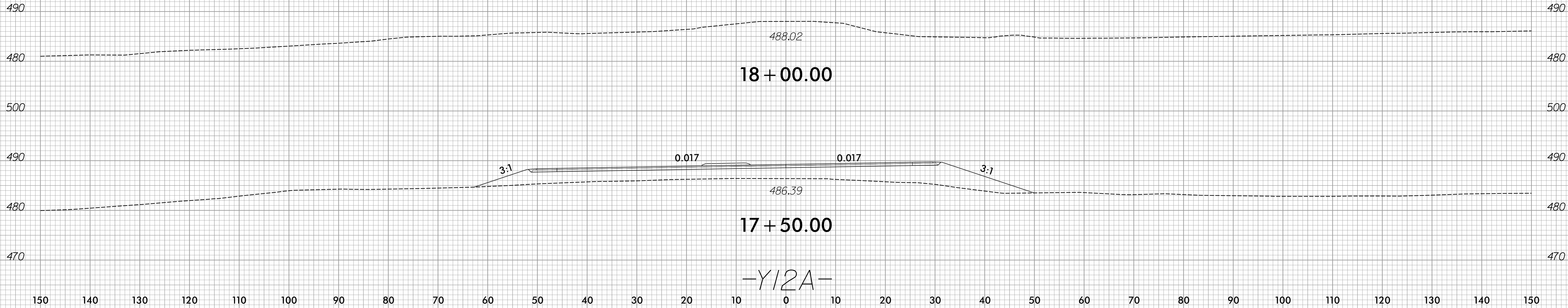

8/28/2024
 R:\Roadway\CorridorModeling\RE709C\XPL\Section 2\IR-5709C_Rdy_XPL_Y12A.dgn
 jr-rocker

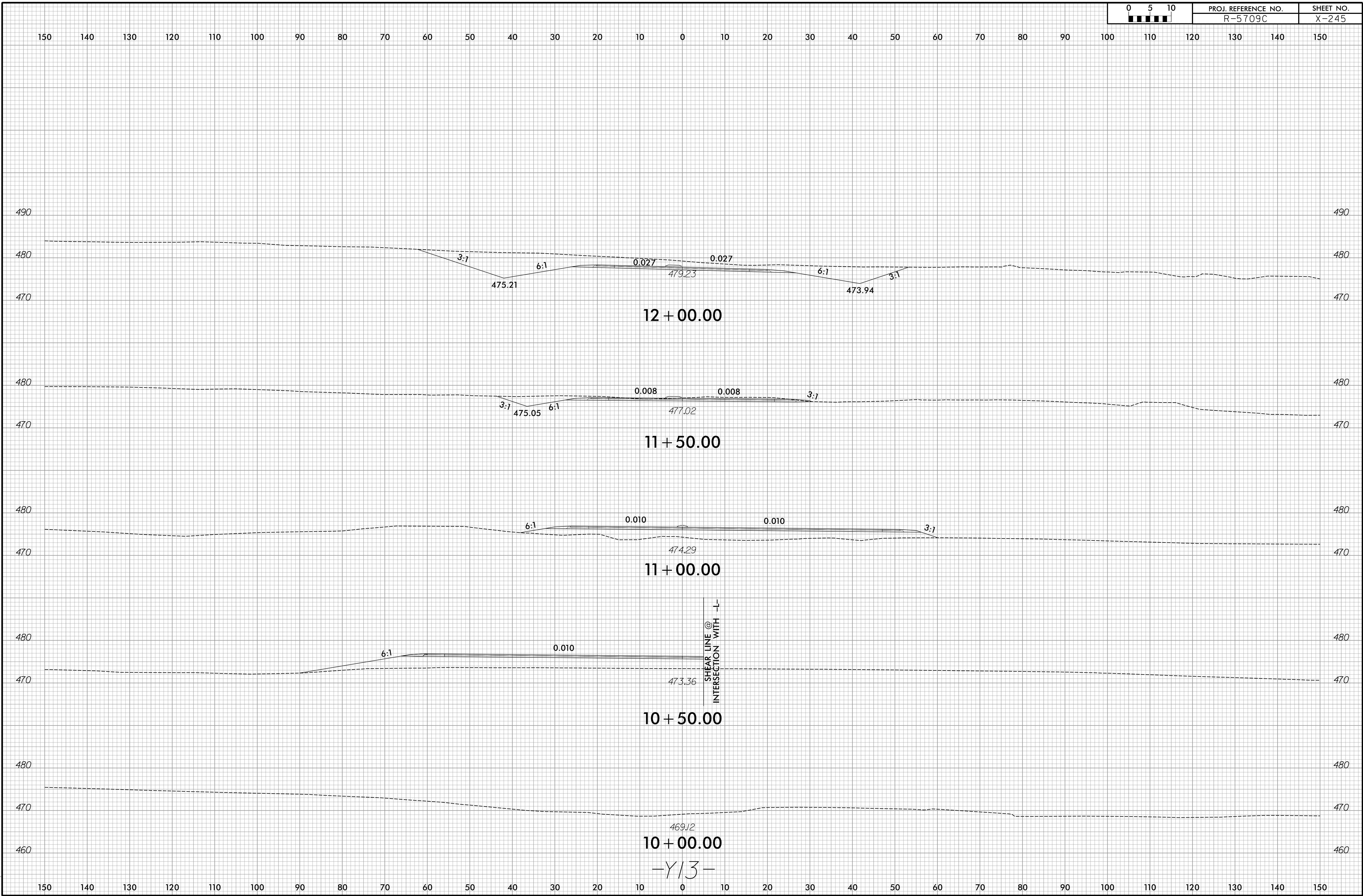

6/23/16

0	5	10	PROJ. REFERENCE NO.	SHEET NO.
█	█	█	R-5709C	X-246

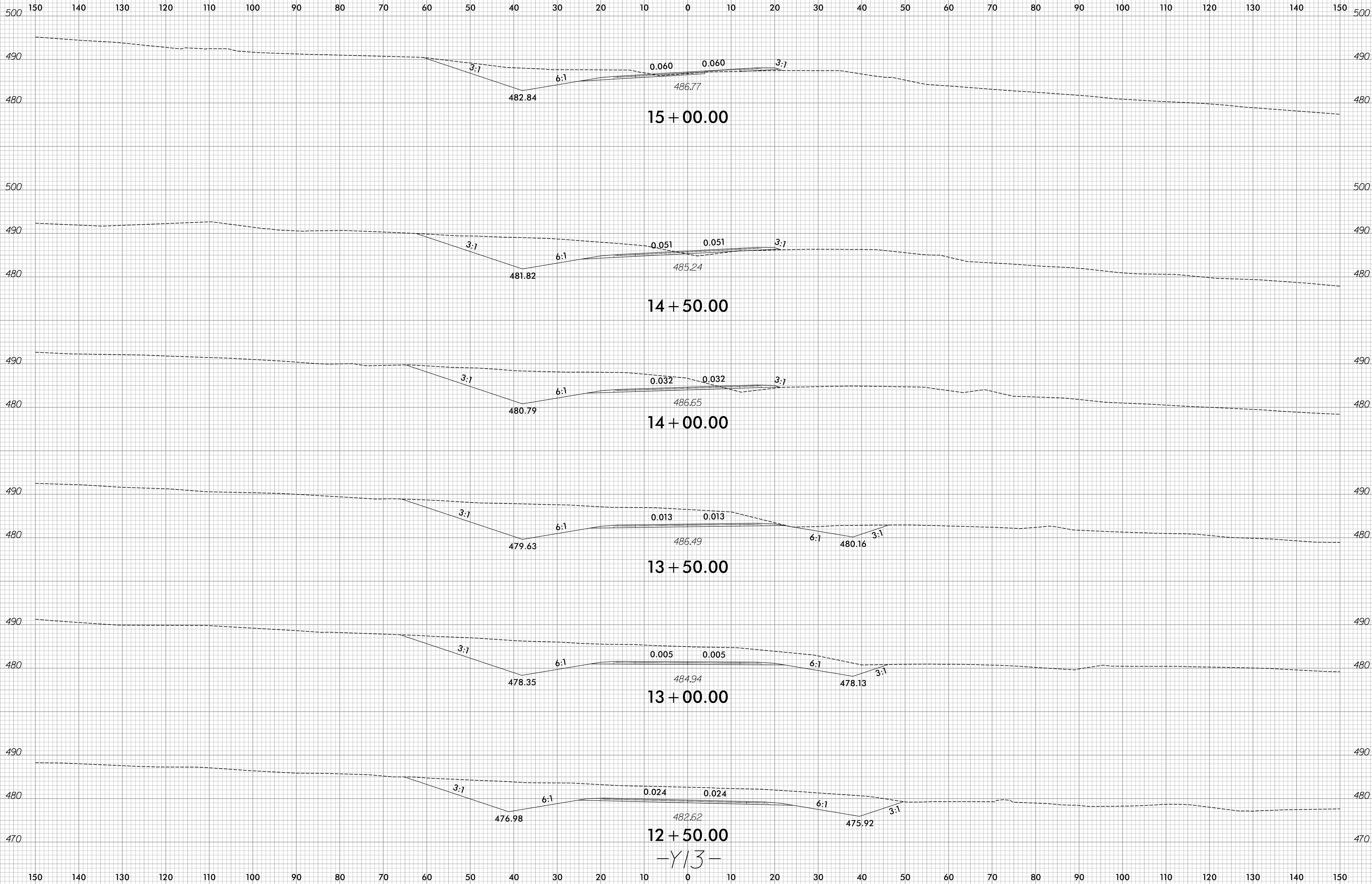

12 + 50.00
-Y13-

I:\14\2024
R:\B\B\B\CorridorModeling\RE709C\XPL\Section 2\IR-5709C_Rdy_XPL_Y13.dgn
amagpherson

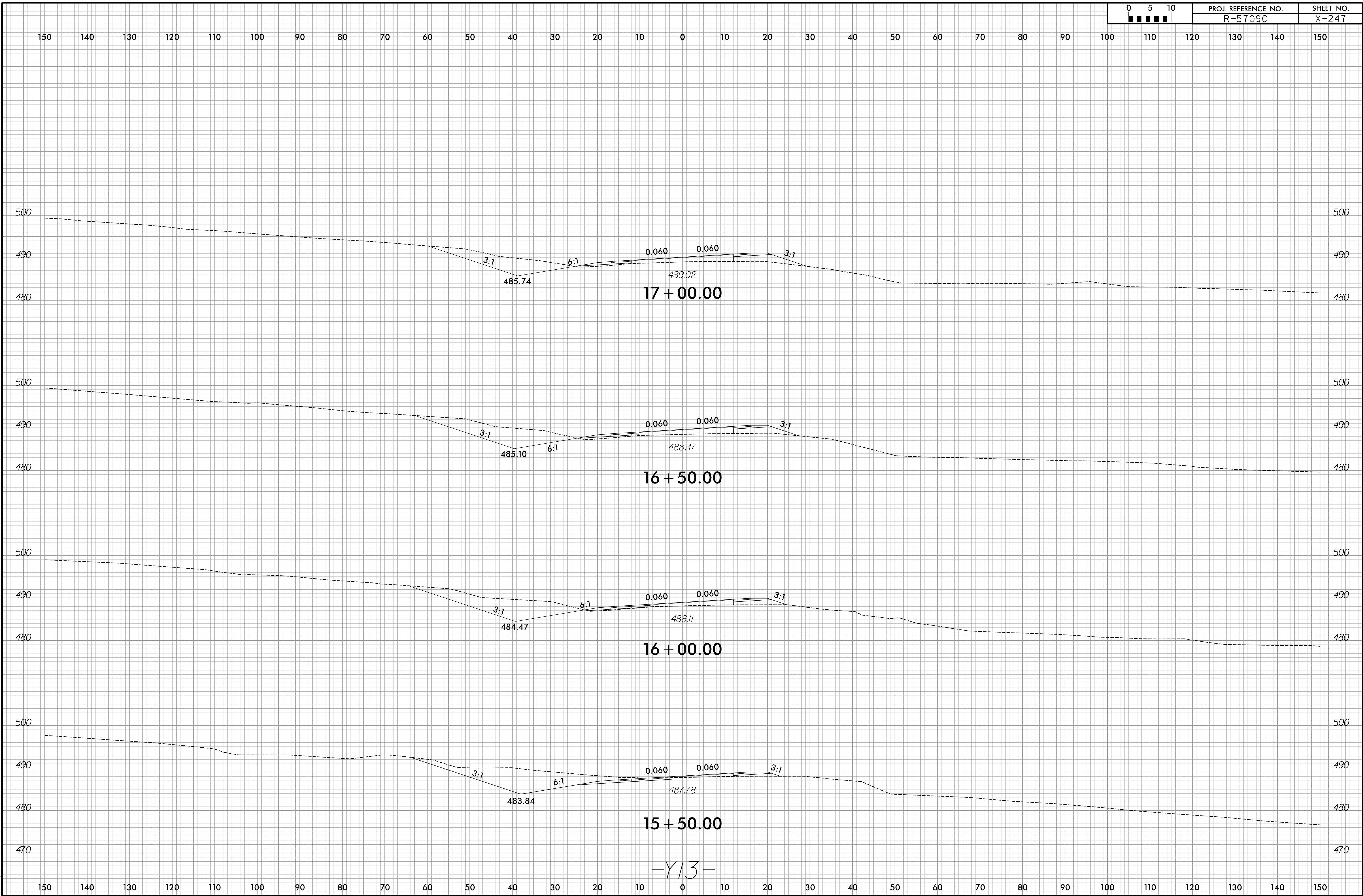

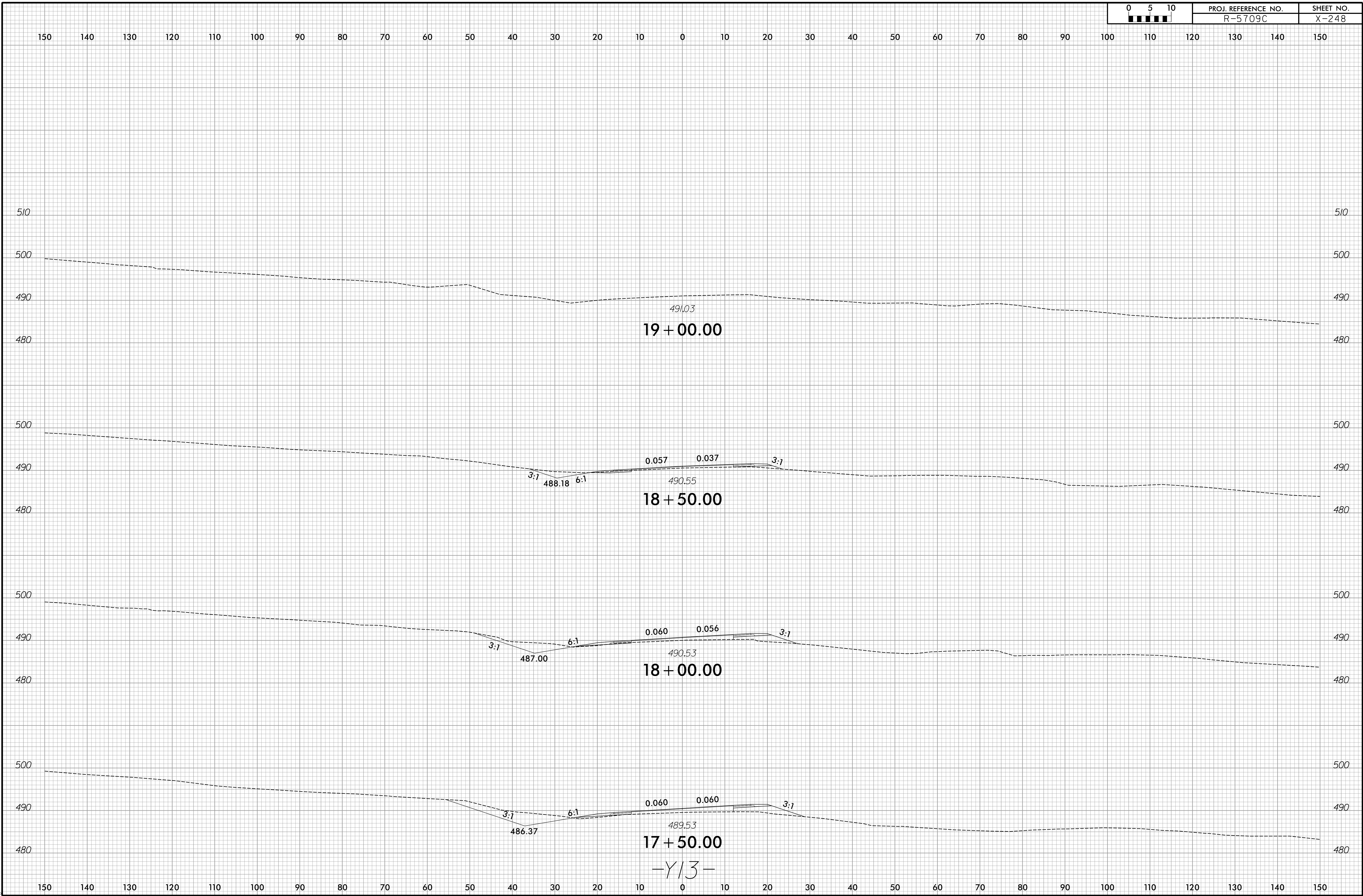

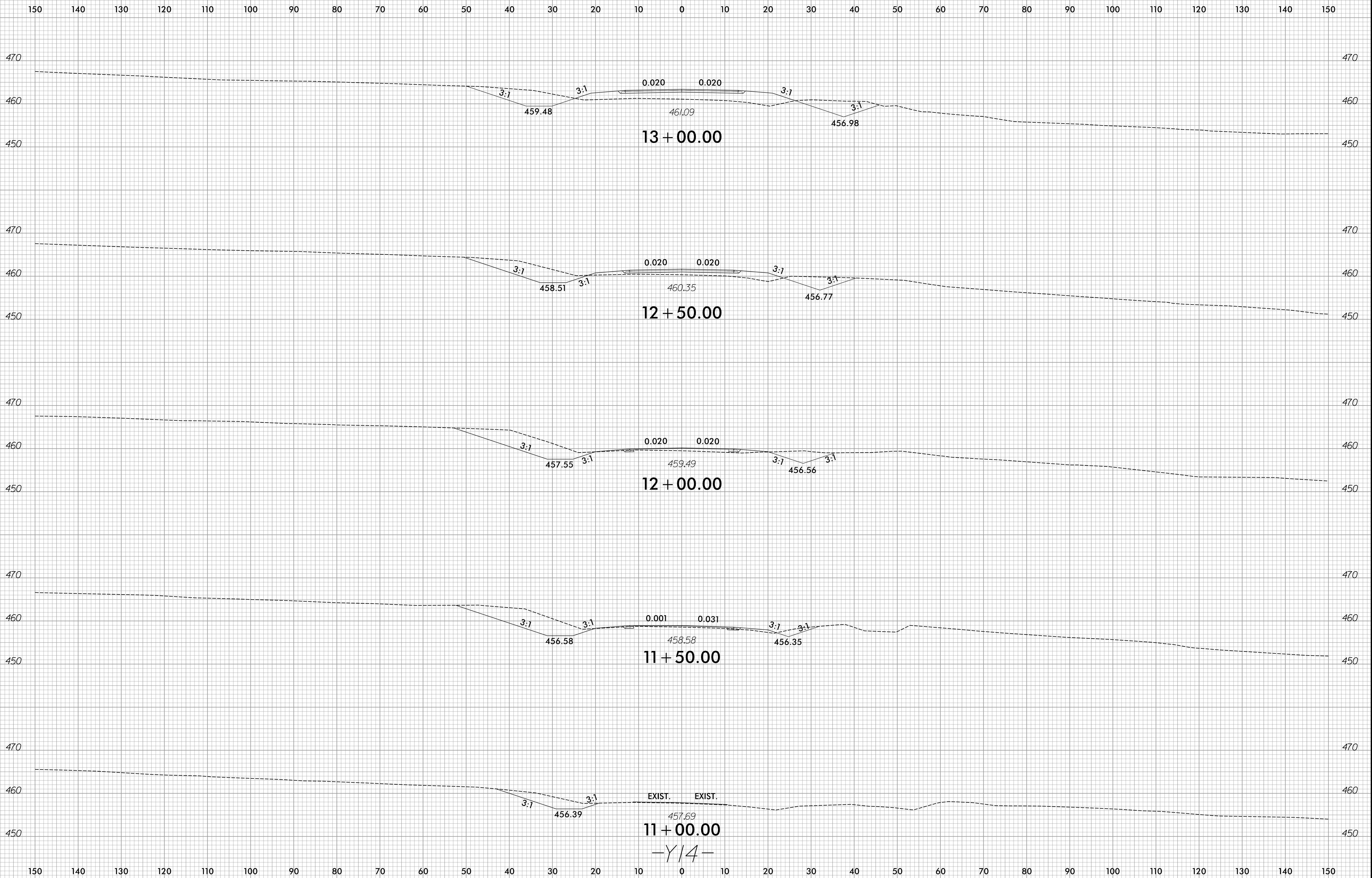

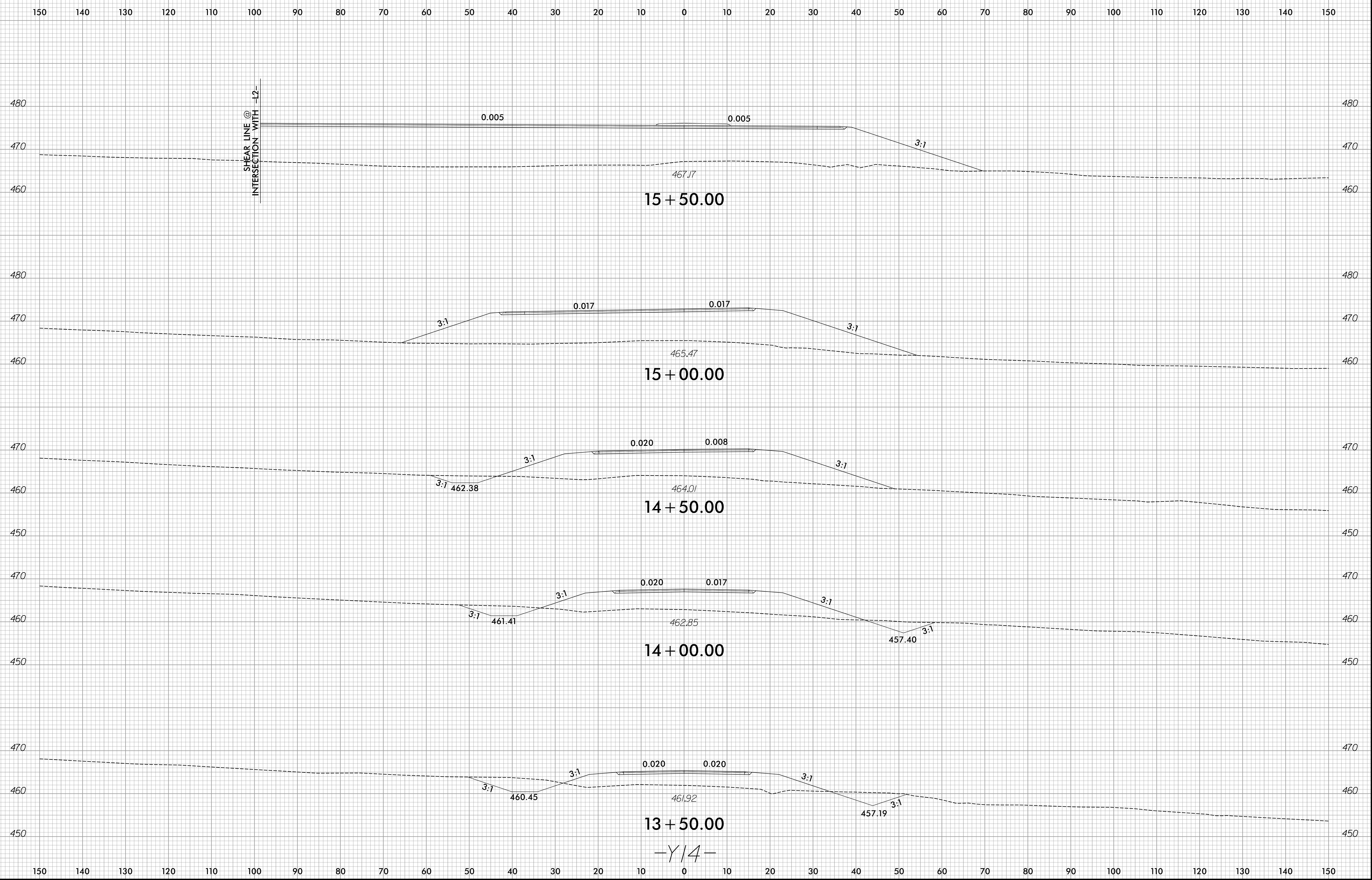

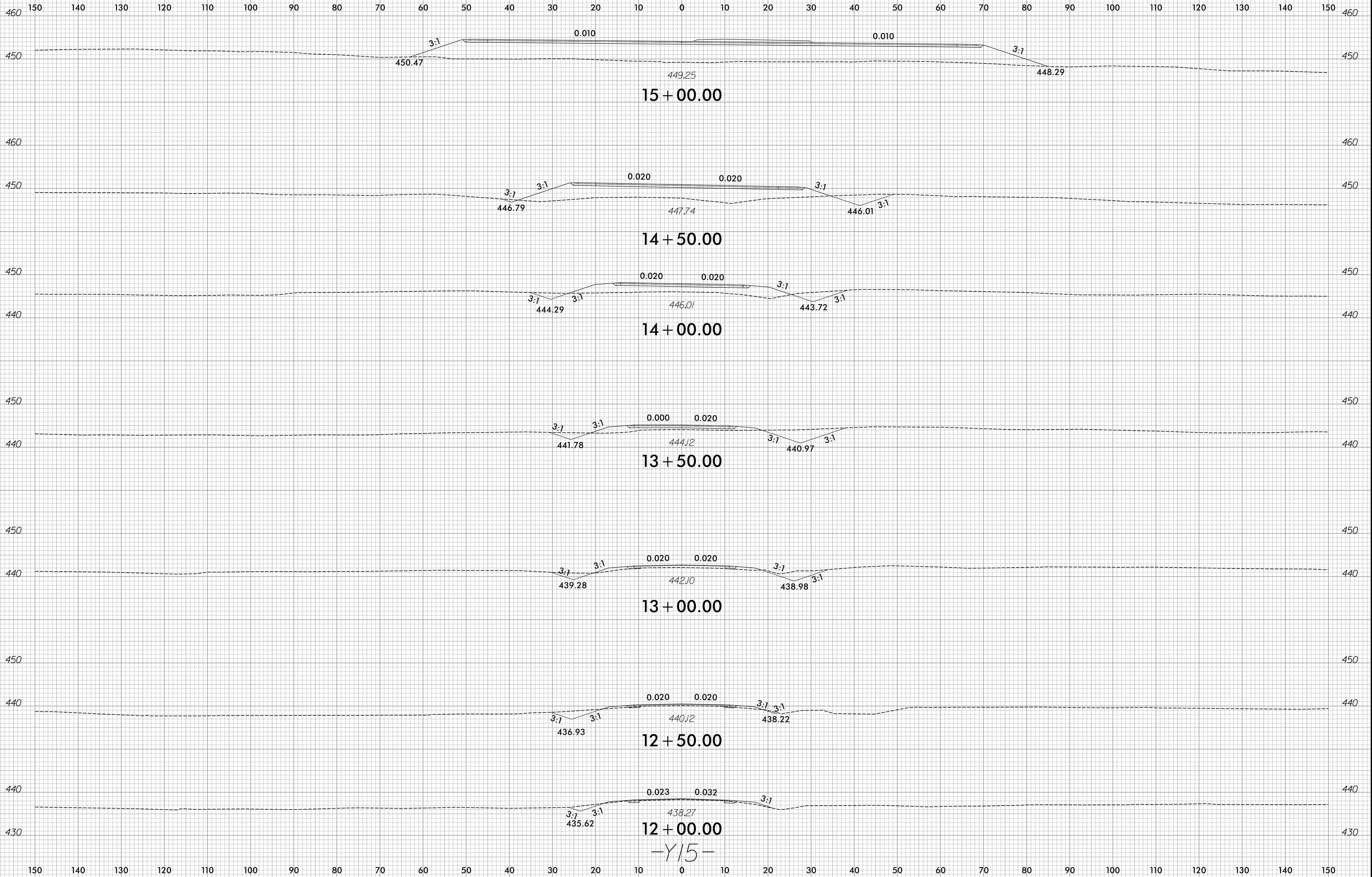

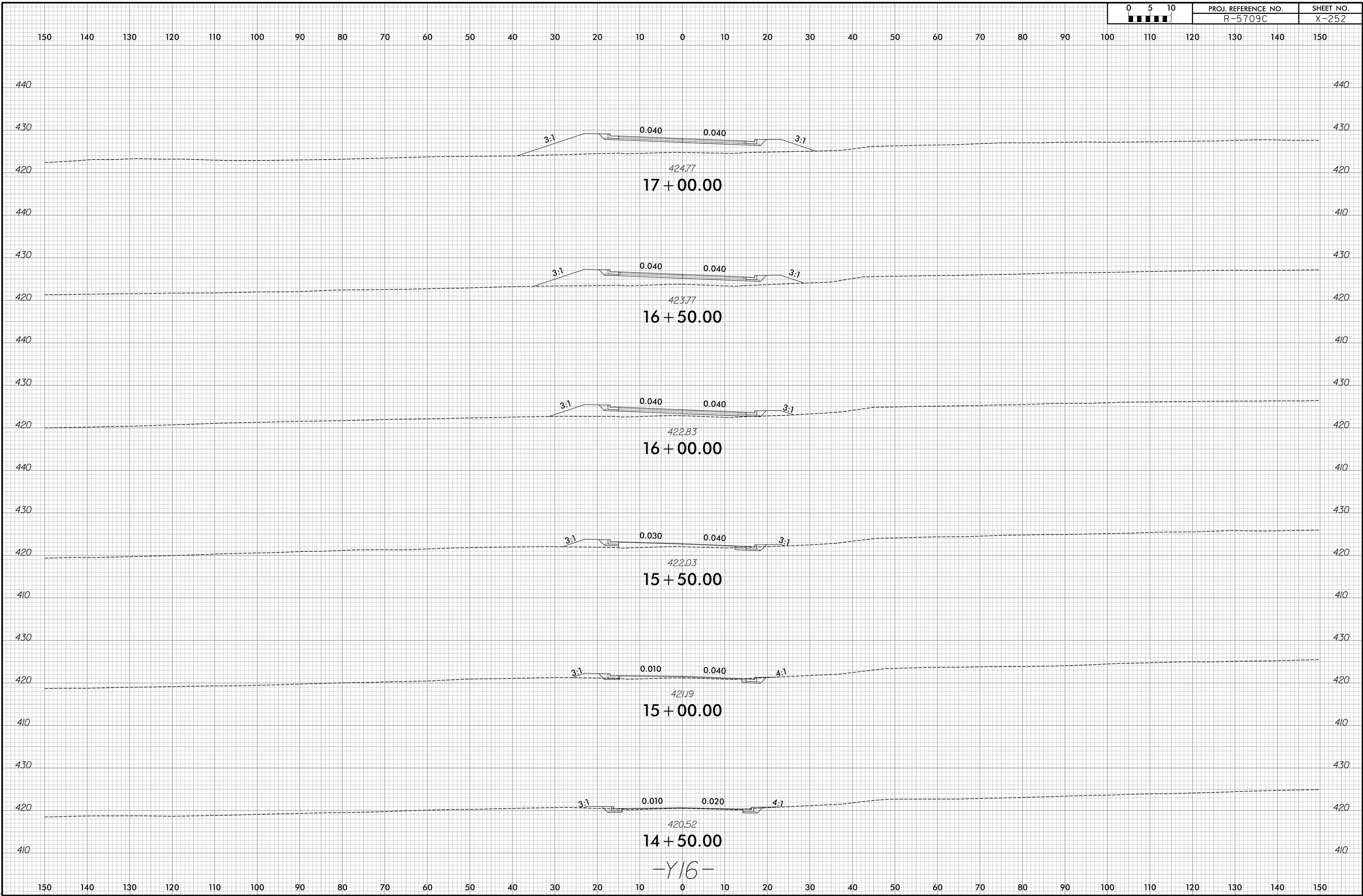

-Y16-

6/23/16

150 140 130 120 110 100 90 80 70 60 50 40 30 20 10 0 10 20 30 40 50 60 70 80 90 100 110 120 130 140 150

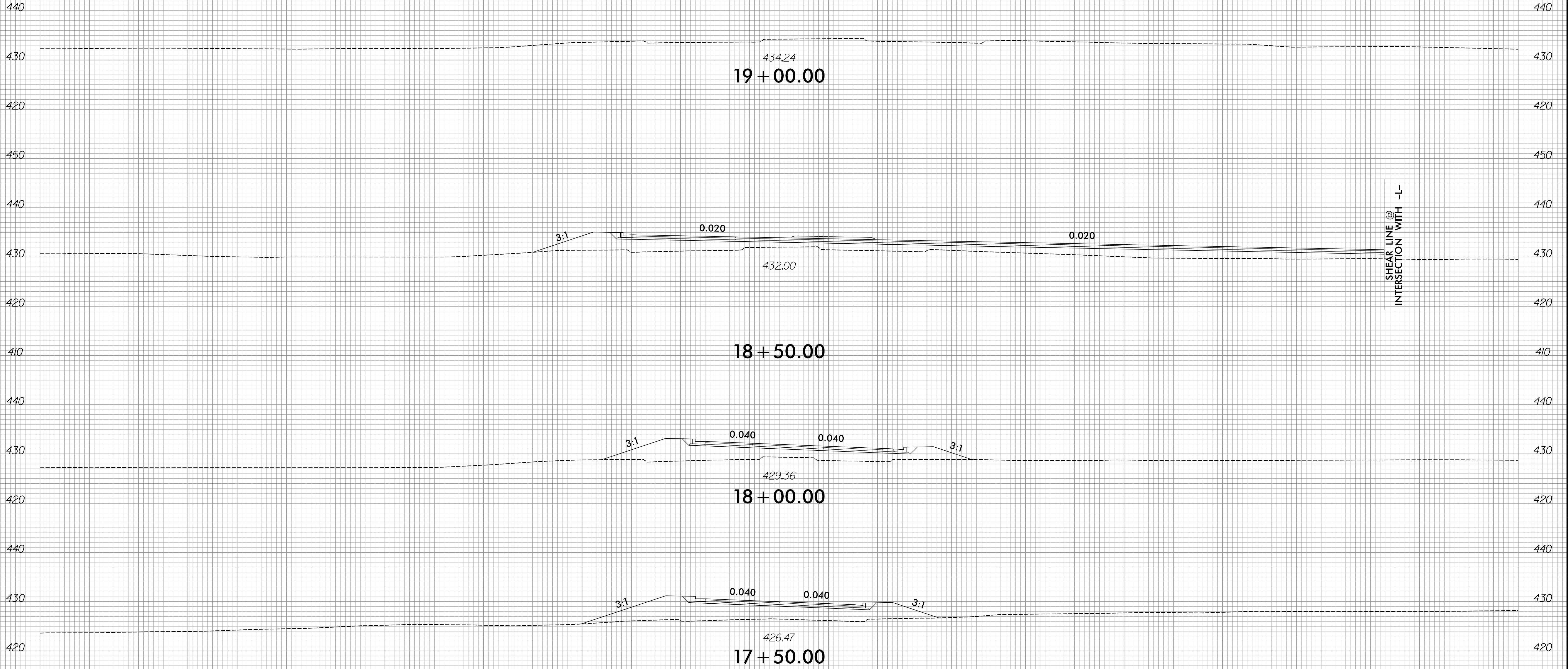

SHEAR LINE @
INTERSECTION WITH -L-

-Y16-

8/28/2024
R:\Projects\CorridorModeling\RE709C\XPL\Section 2\IR-5709C_Rdy_XPL_Y16.dgn
lr-rocker

150 140 130 120 110 100 90 80 70 60 50 40 30 20 10 0 10 20 30 40 50 60 70 80 90 100 110 120 130 140 150

6/23/16

150 140 130 120 110 100 90 80 70 60 50 40 30 20 10 0 10 20 30 40 50 60 70 80 90 100 110 120 130 140 150

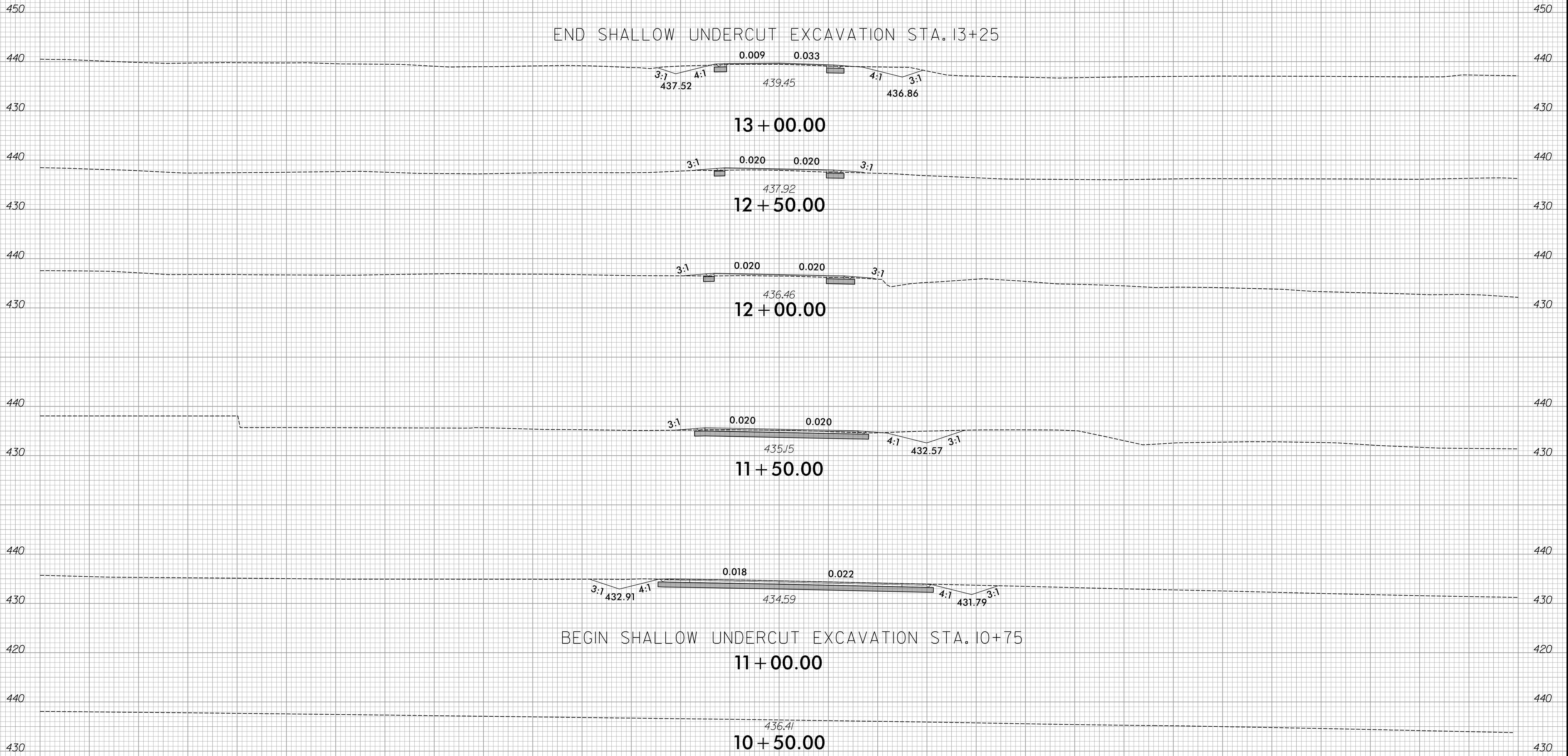

150 140 130 120 110 100 90 80 70 60 50 40 30 20 10 0 10 20 30 40 50 60 70 80 90 100 110 120 130 140 150

-Y/7-

8/28/2024
 R:\Roadway\CorridorModeling\RE709C\XPL\Section 2\R-5709C_Rdy_XPL_Y17.dgn
 J:\Rocke

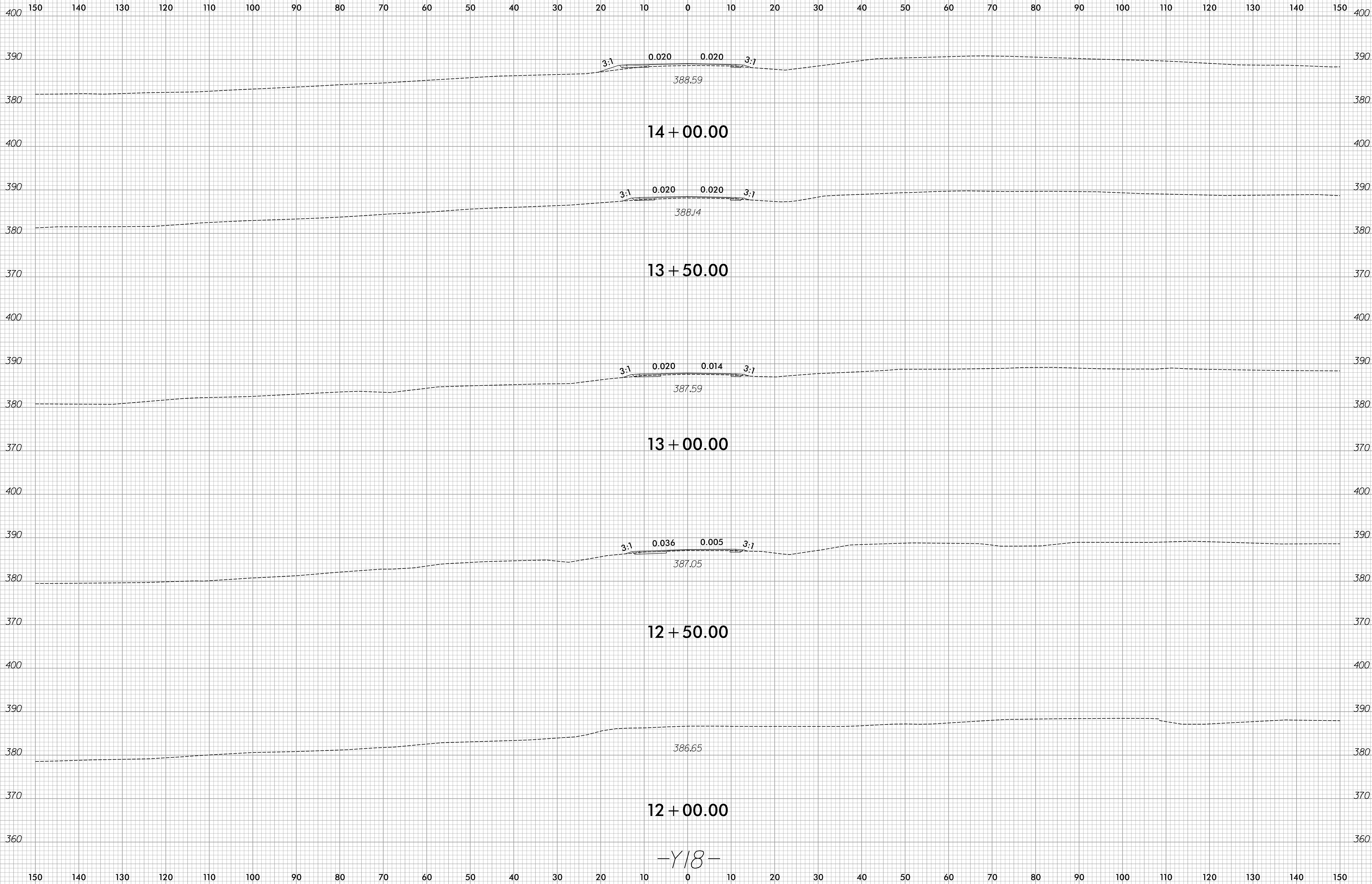

14 + 00.00

13 + 50.00

13 + 00.00

12 + 50.00

12 + 00.00

-Y18-

150 140 130 120 110 100 90 80 70 60 50 40 30 20 10 0 10 20 30 40 50 60 70 80 90 100 110 120 130 140 150

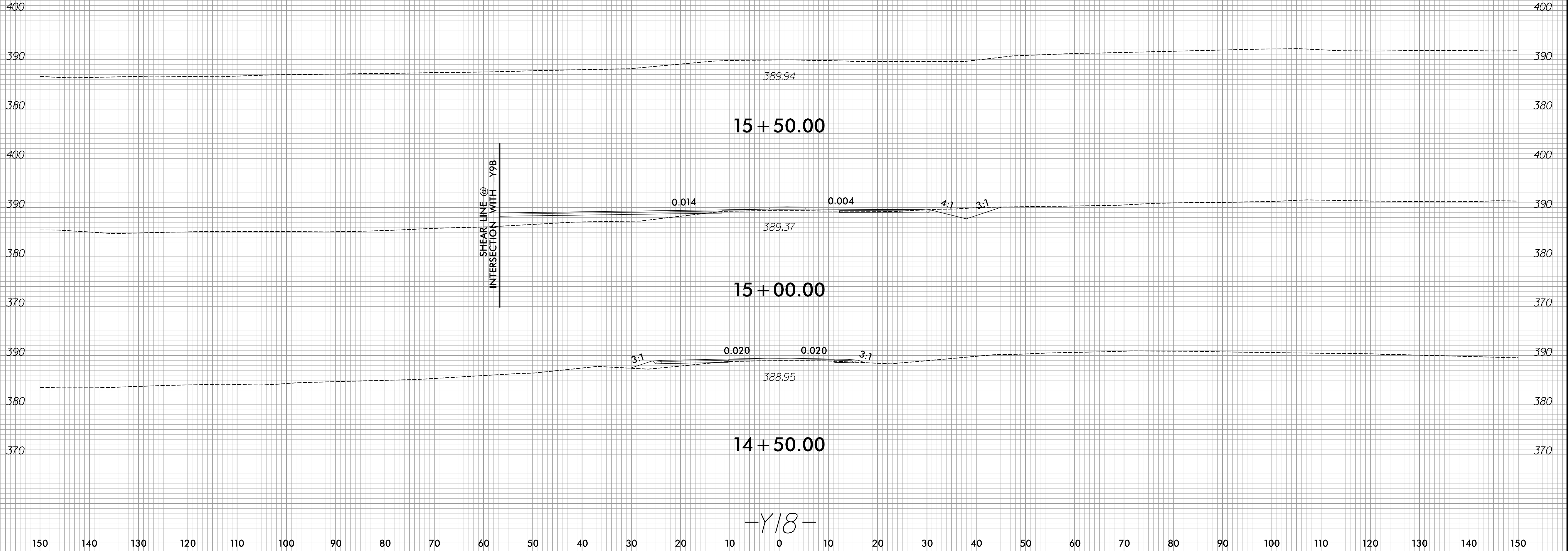

-Y18-

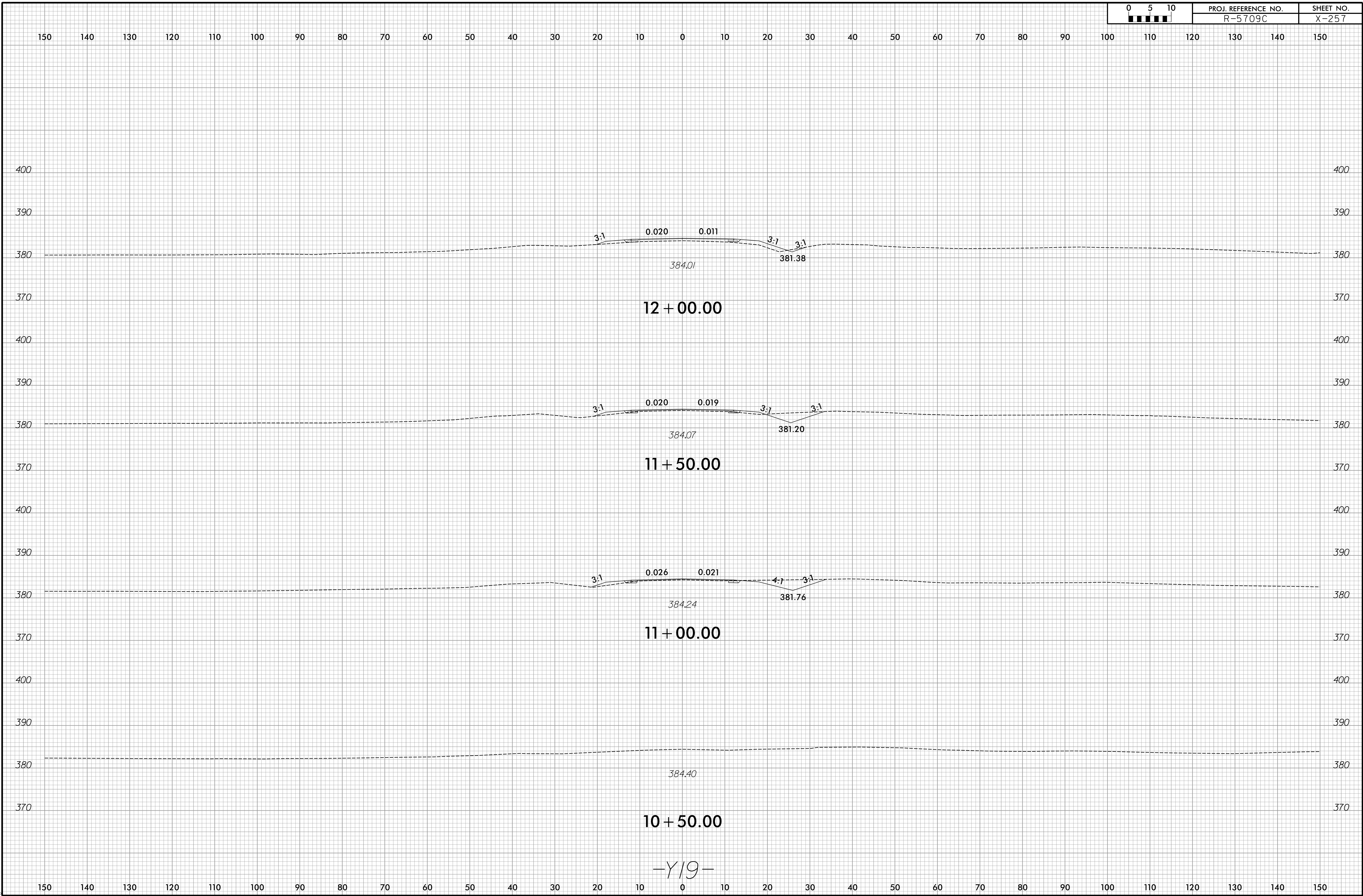

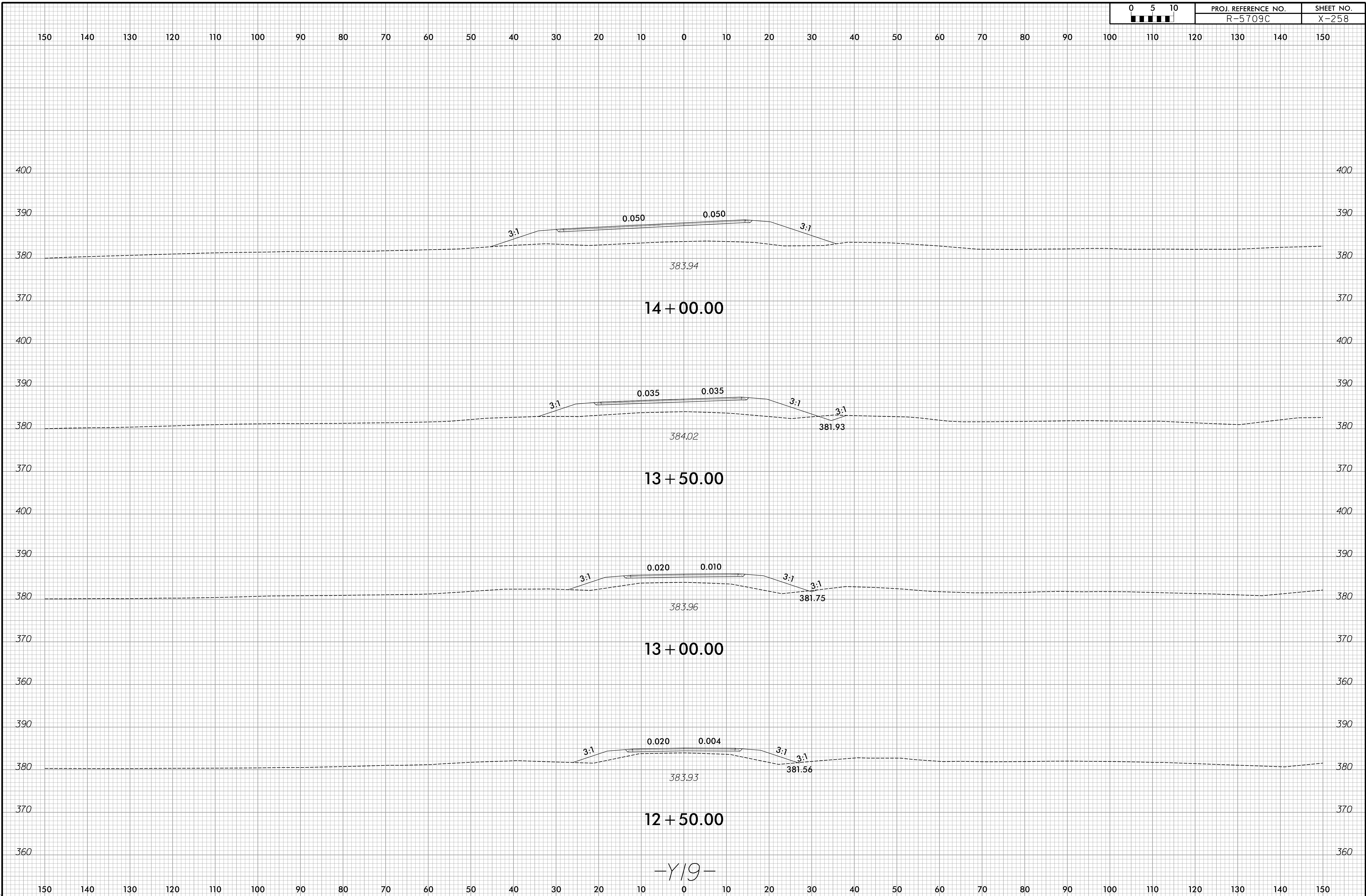

-Y19-

6/23/16

0	5	10	PROJ. REFERENCE NO.	SHEET NO.
█	█	█	R-5709C	X-259

150 140 130 120 110 100 90 80 70 60 50 40 30 20 10 0 10 20 30 40 50 60 70 80 90 100 110 120 130 140 150

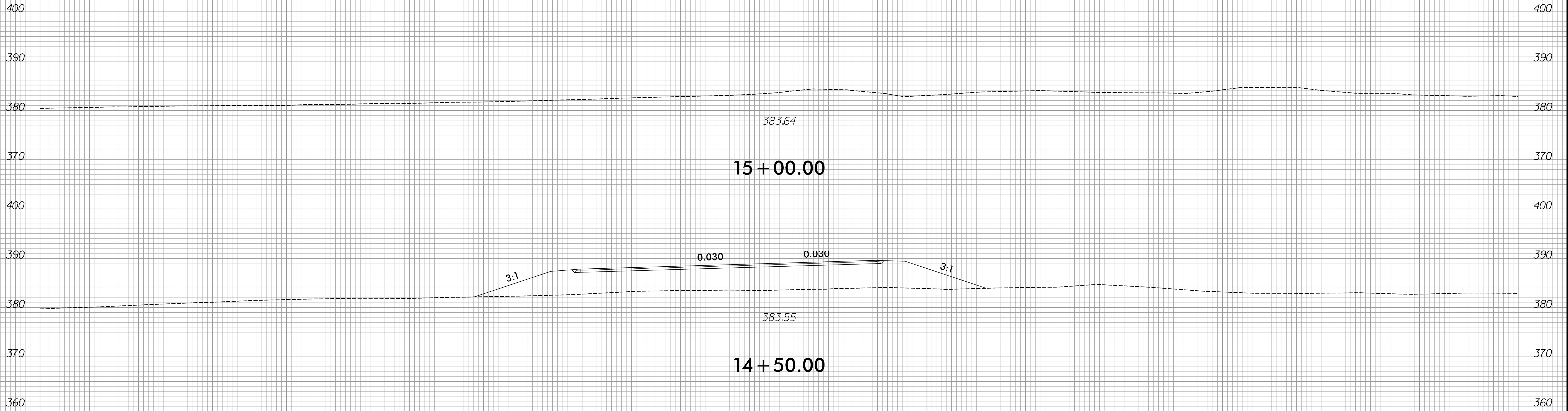

400
390
380
370
400
390
380
370
360

400
390
380
370
400
390
380
370
360

150 140 130 120 110 100 90 80 70 60 50 40 30 20 10 0 10 20 30 40 50 60 70 80 90 100 110 120 130 140 150

8/28/2024
R:\Roadway\CorridorModeling\RE709C\XPL\Section 2\IR-5709C_Rdy_XPL_Y19.dgn
lr-rocker

-Y19-

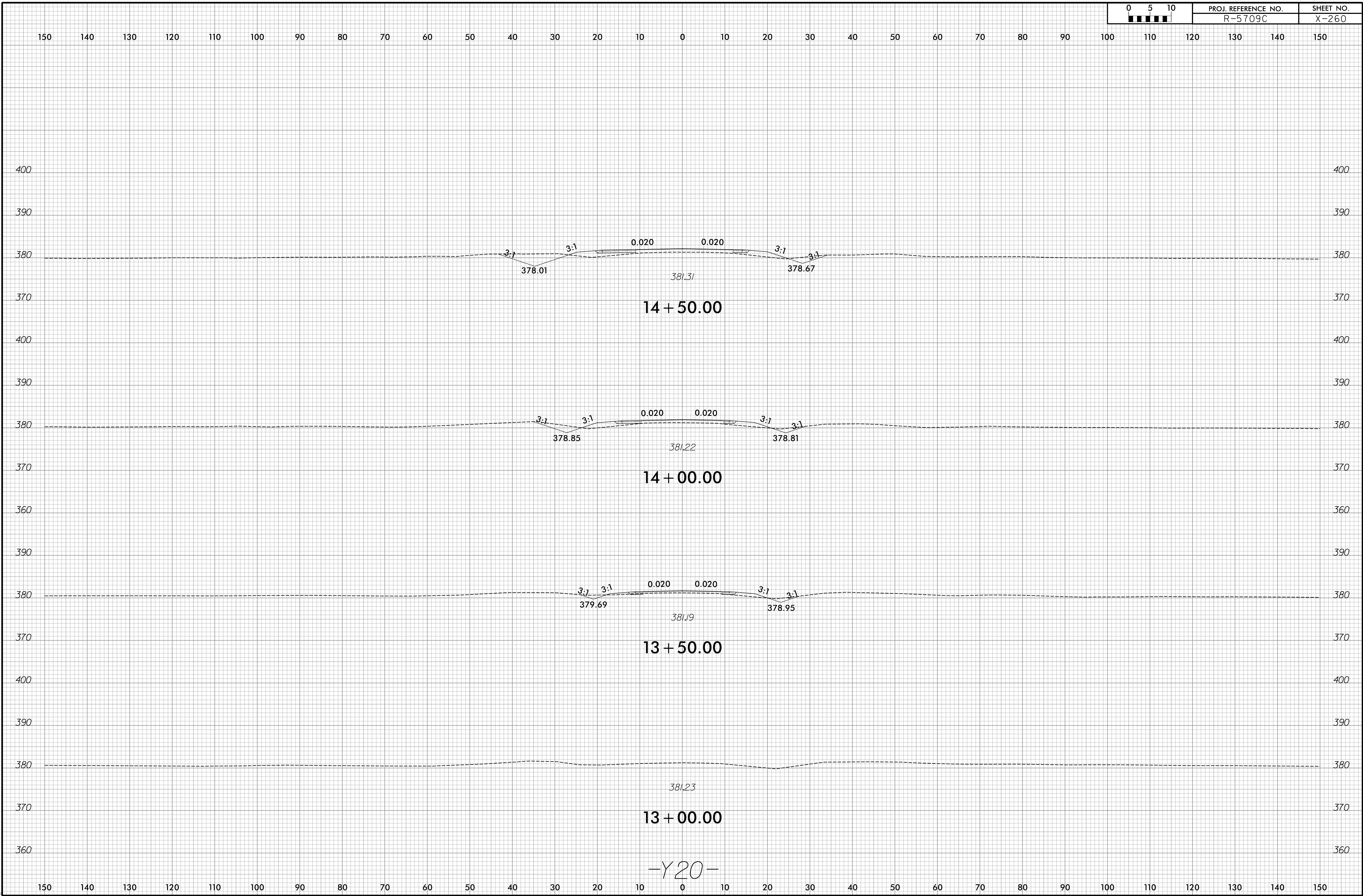

6/23/16

0	5	10	PROJ. REFERENCE NO.	SHEET NO.
█	█	█	R-5709C	X-261

150 140 130 120 110 100 90 80 70 60 50 40 30 20 10 0 10 20 30 40 50 60 70 80 90 100 110 120 130 140 150



150 140 130 120 110 100 90 80 70 60 50 40 30 20 10 0 10 20 30 40 50 60 70 80 90 100 110 120 130 140 150

-Y20-

8/28/2024
 R:\Roadway\CorridorModeling\RE709C\XPL\Section 2\R-5709C_Rdy_XPL_Y20.dgn
 jr-rocker

6/23/16

0	5	10	PROJ. REFERENCE NO.	SHEET NO.
█	█	█	R-5709C	X-262

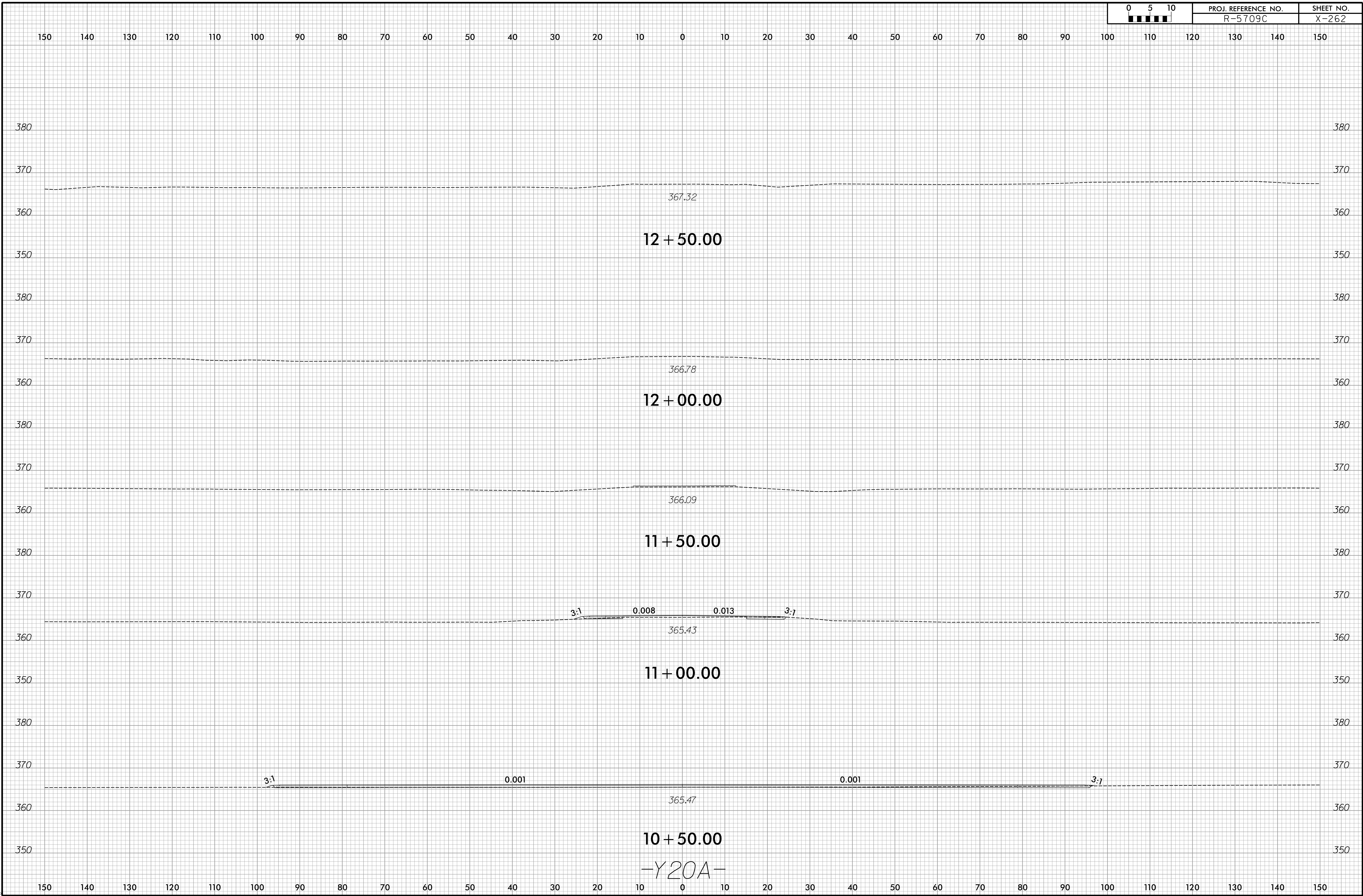

8/28/2024
R:\Roadway\CorridorModeling\RE709C\XPL\Section 2\R-5709C_Rdy_XPL_120A.dgn
Jr-Boeker

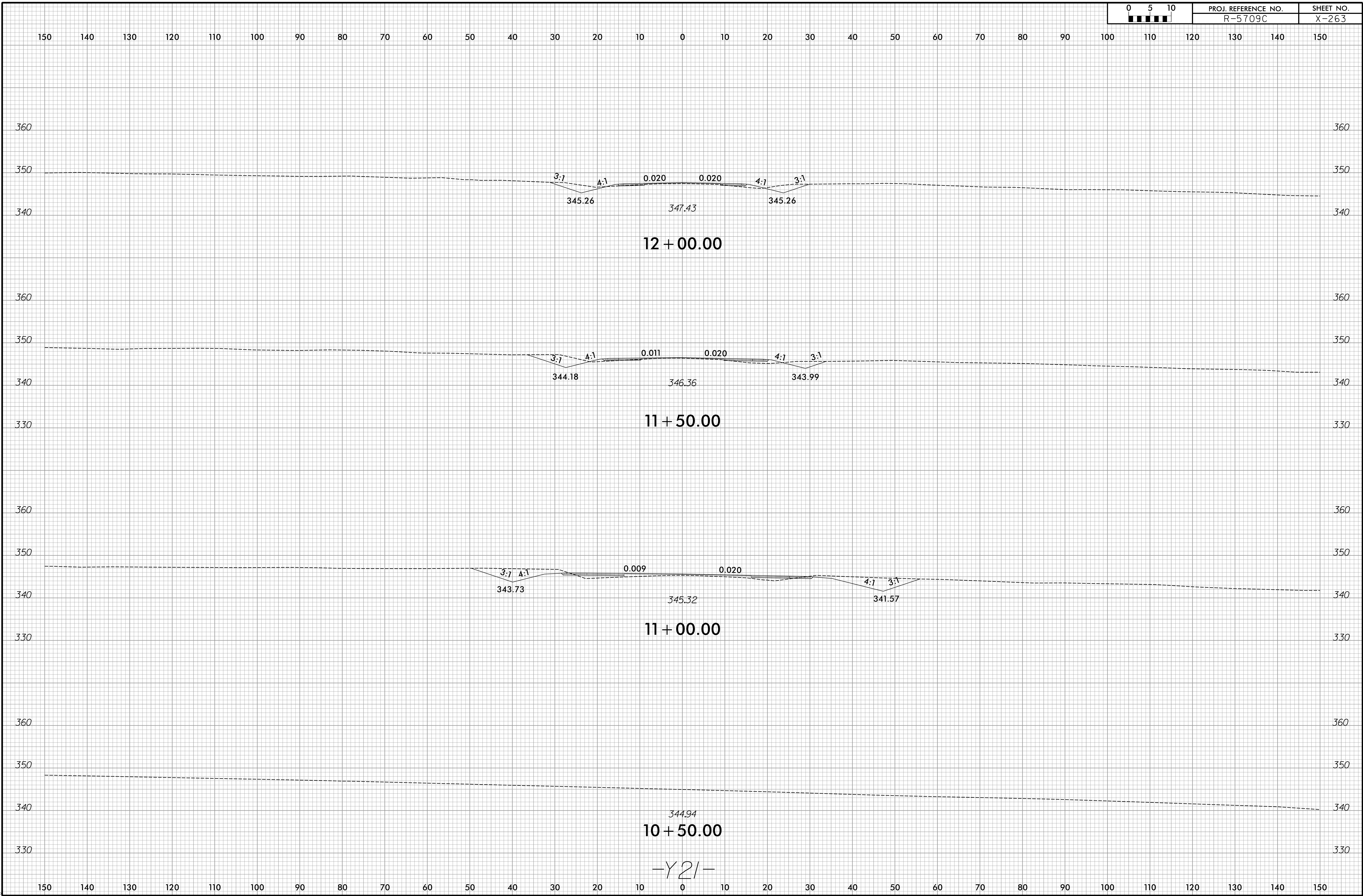

6/23/16

0	5	10	PROJ. REFERENCE NO.	SHEET NO.
█	█	█	R-5709C	X-264

150 140 130 120 110 100 90 80 70 60 50 40 30 20 10 0 10 20 30 40 50 60 70 80 90 100 110 120 130 140 150

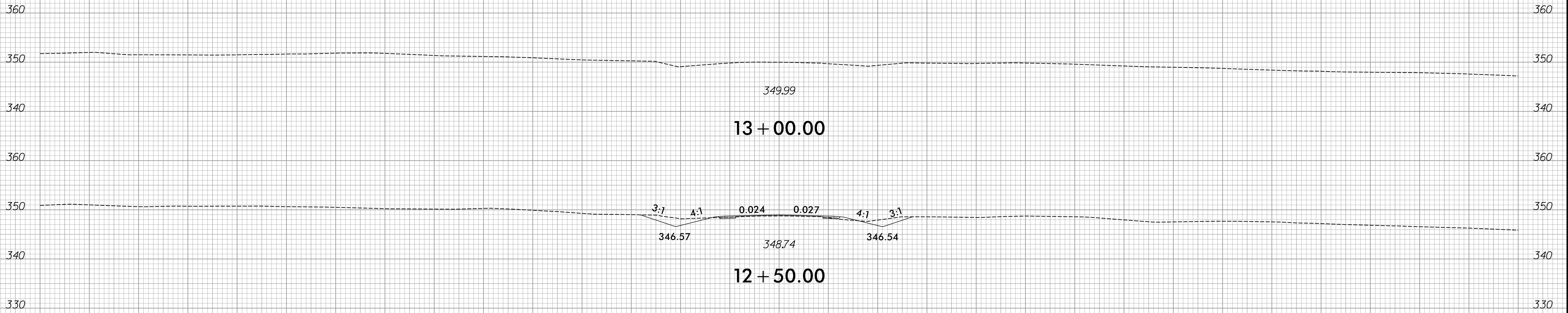

150 140 130 120 110 100 90 80 70 60 50 40 30 20 10 0 10 20 30 40 50 60 70 80 90 100 110 120 130 140 150

8/28/2024
 R:\Roadway\CorridorModeling\RE709C\XPL\Section 2\R-5709C_Rdy_XPL_Y21.dgn
 jr-rocker

-Y21-

6/23/16

0	5	10	PROJ. REFERENCE NO.	SHEET NO.
█	█	█	R-5709C	X-265

150 140 130 120 110 100 90 80 70 60 50 40 30 20 10 0 10 20 30 40 50 60 70 80 90 100 110 120 130 140 150

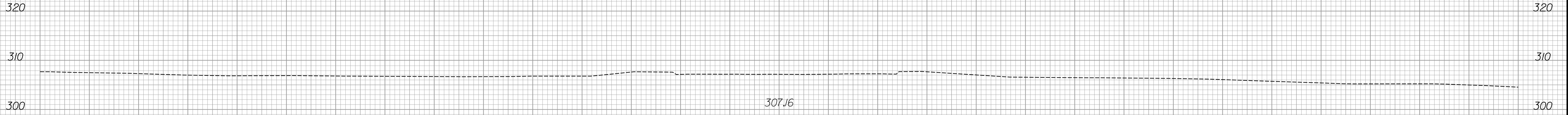

12 + 00.00

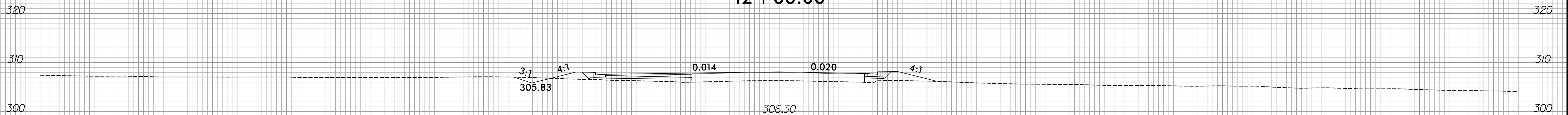

11 + 50.00

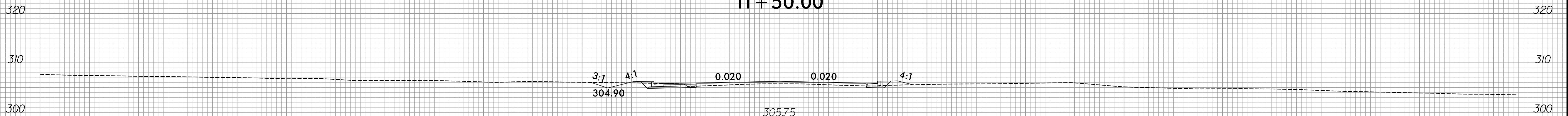

11 + 00.00

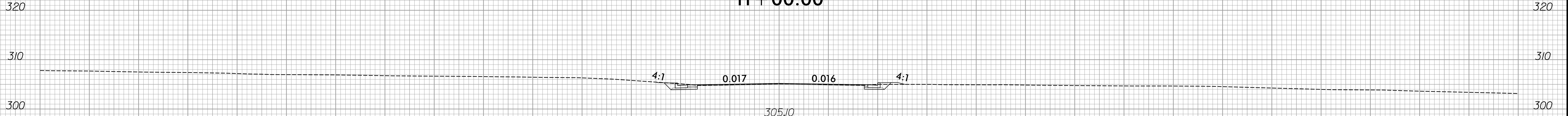

10 + 50.00

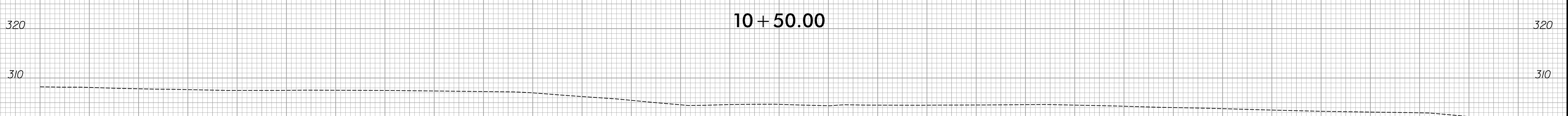

10 + 00.00

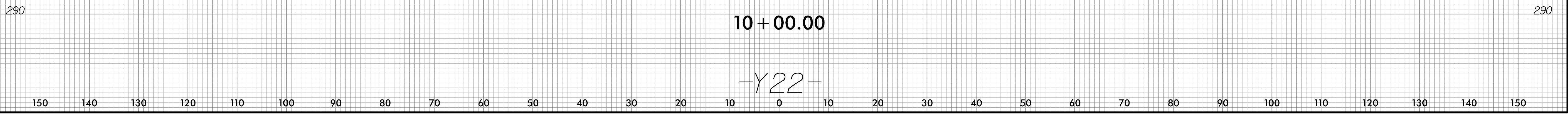

-Y22-

8/28/2024 R:\Roadway\CorridorModeling\RE709C\XPL\Section 2\R-5709C_Rdy_XPL_Y22.dgn

150 140 130 120 110 100 90 80 70 60 50 40 30 20 10 0 10 20 30 40 50 60 70 80 90 100 110 120 130 140 150

150 140 130 120 110 100 90 80 70 60 50 40 30 20 10 0 10 20 30 40 50 60 70 80 90 100 110 120 130 140 150

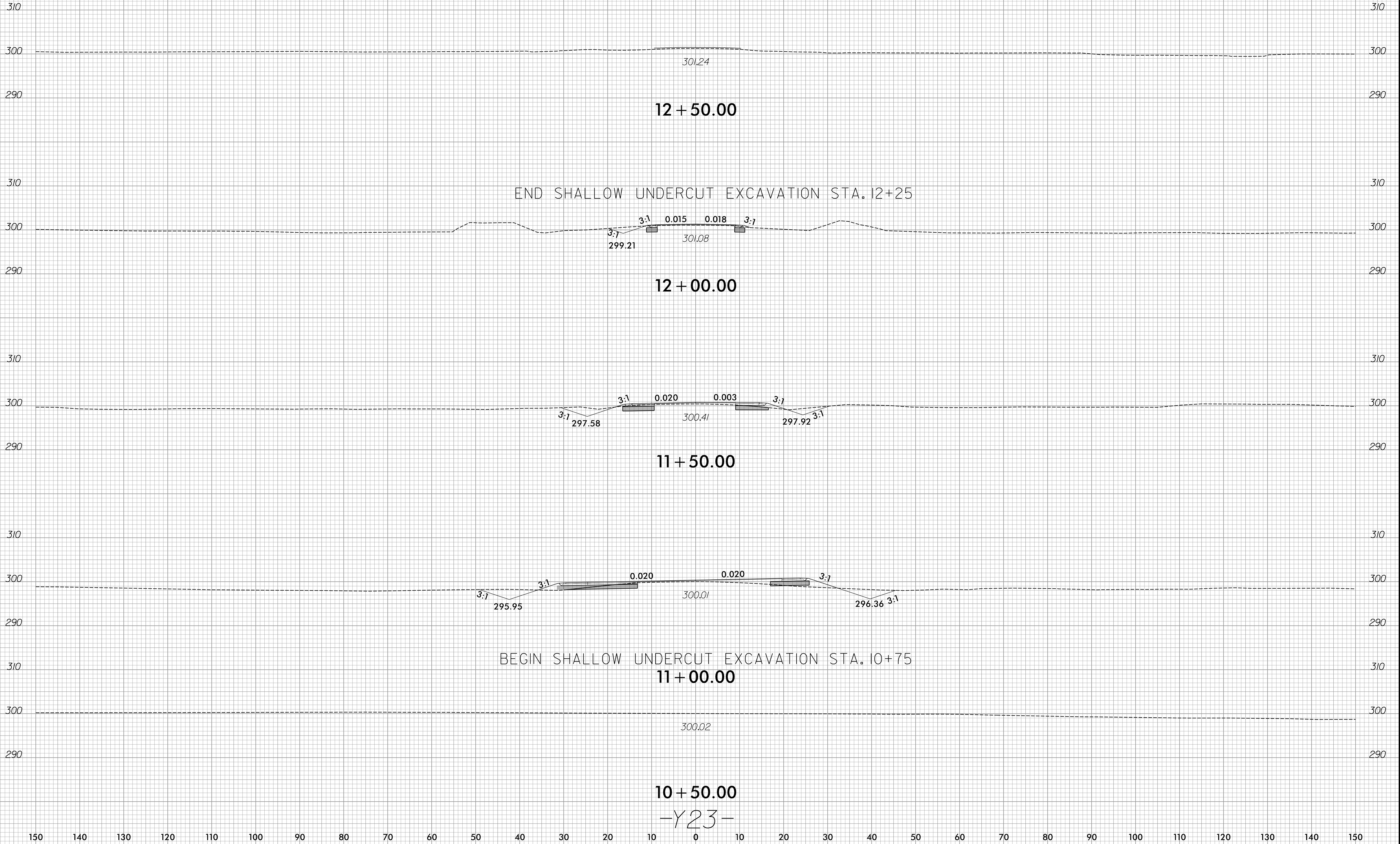

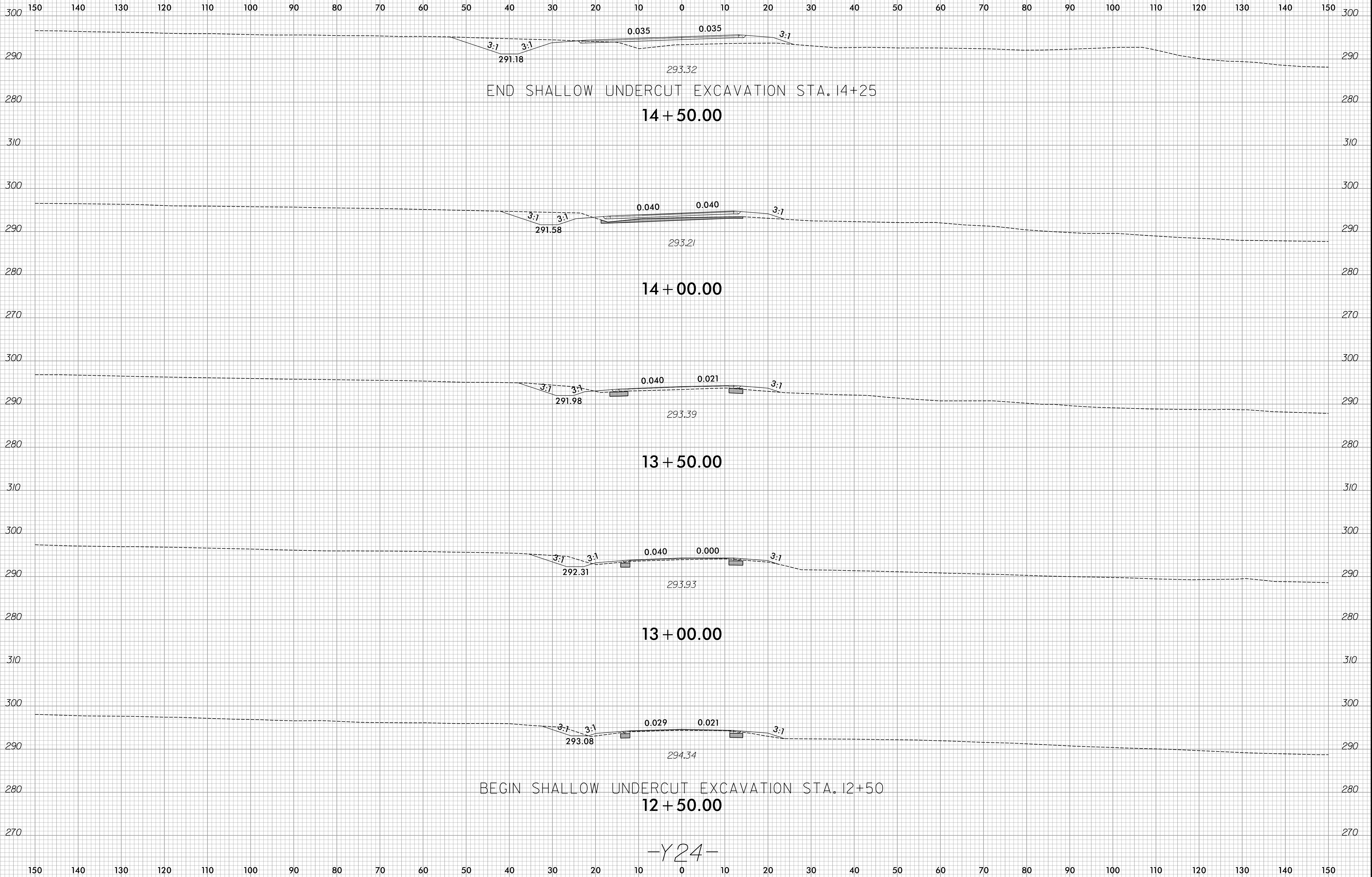

6/23/16

0 5 10	PROJ. REFERENCE NO.	SHEET NO.
■ ■ ■ ■ ■	R-5709C	X-268

150 140 130 120 110 100 90 80 70 60 50 40 30 20 10 0 10 20 30 40 50 60 70 80 90 100 110 120 130 140 150

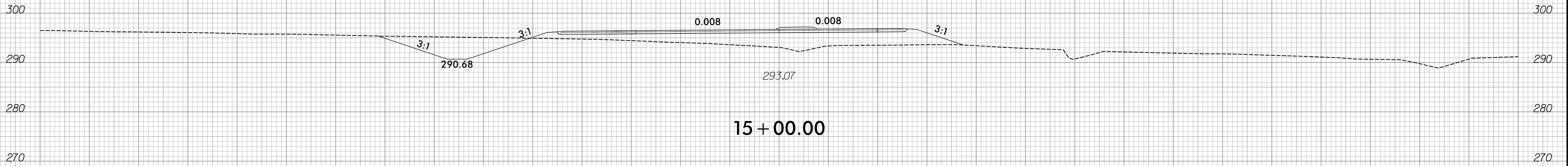

15 + 00.00

-Y24-

8/28/2024 R:\Roadway\CorridorModeling\RE709C\XPL\Section 2\IR-5709C_Rdy_XPL_Y24.dgn

150 140 130 120 110 100 90 80 70 60 50 40 30 20 10 0 10 20 30 40 50 60 70 80 90 100 110 120 130 140 150

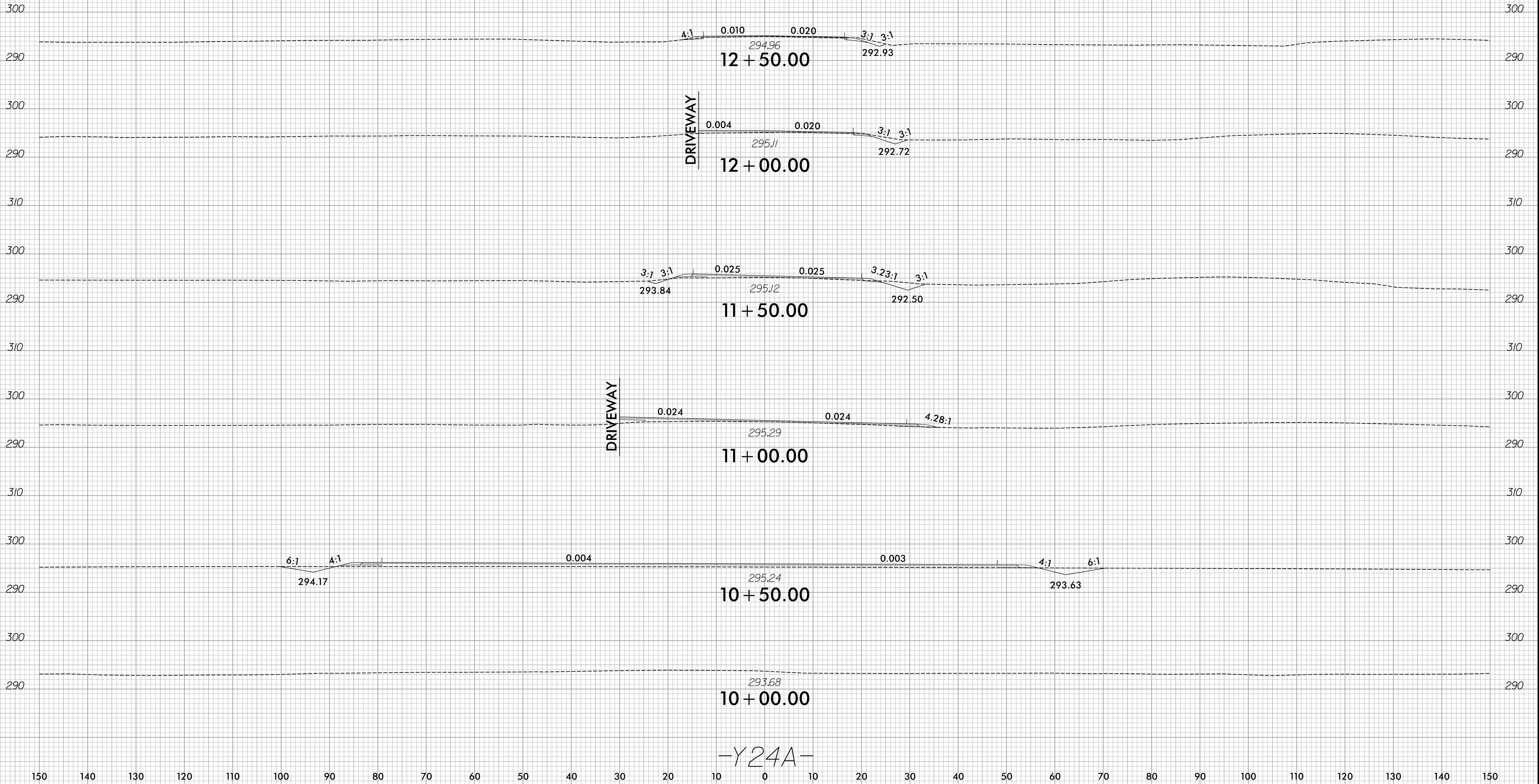

150 140 130 120 110 100 90 80 70 60 50 40 30 20 10 0 10 20 30 40 50 60 70 80 90 100 110 120 130 140 150

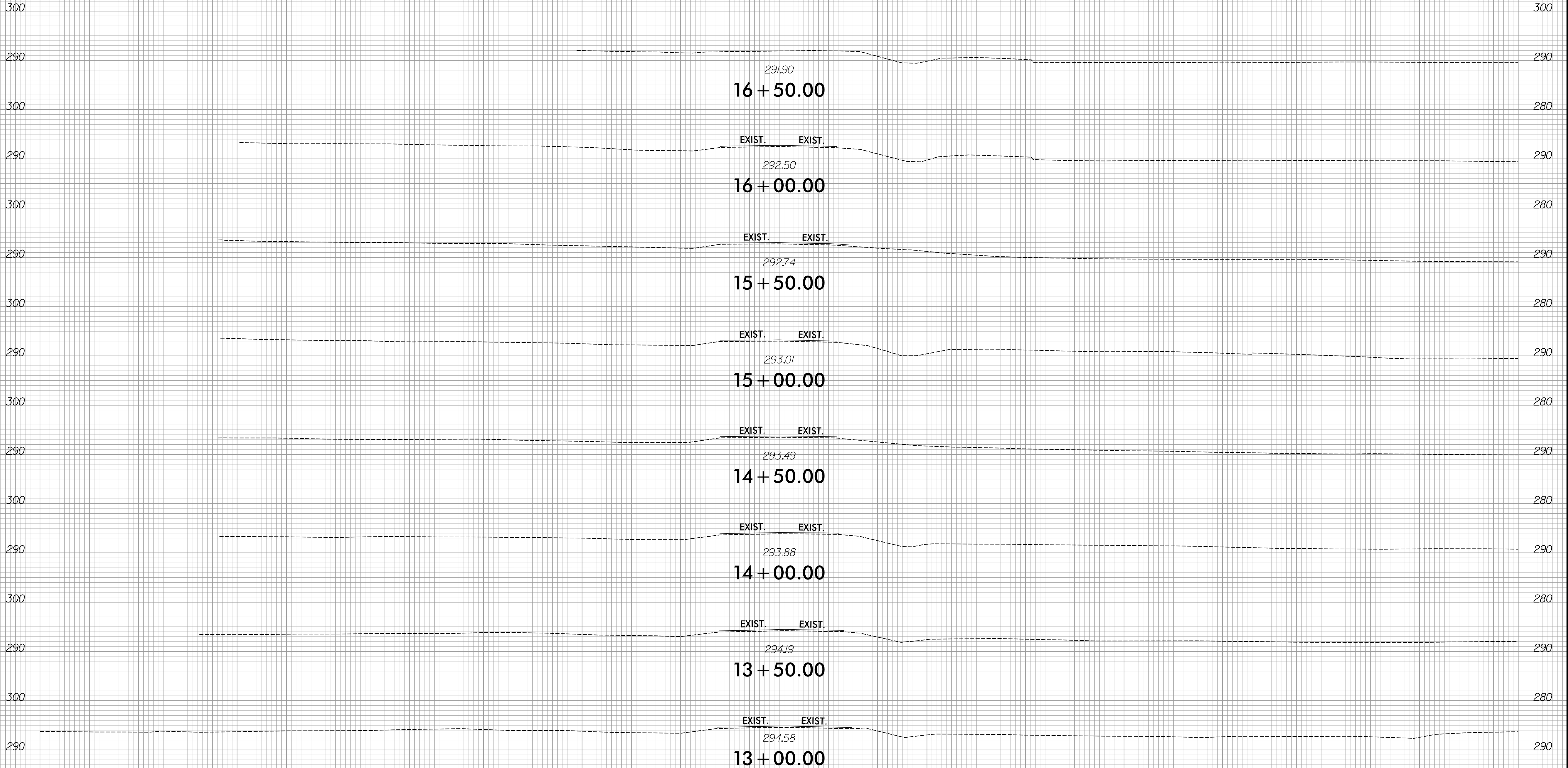

-Y24A-

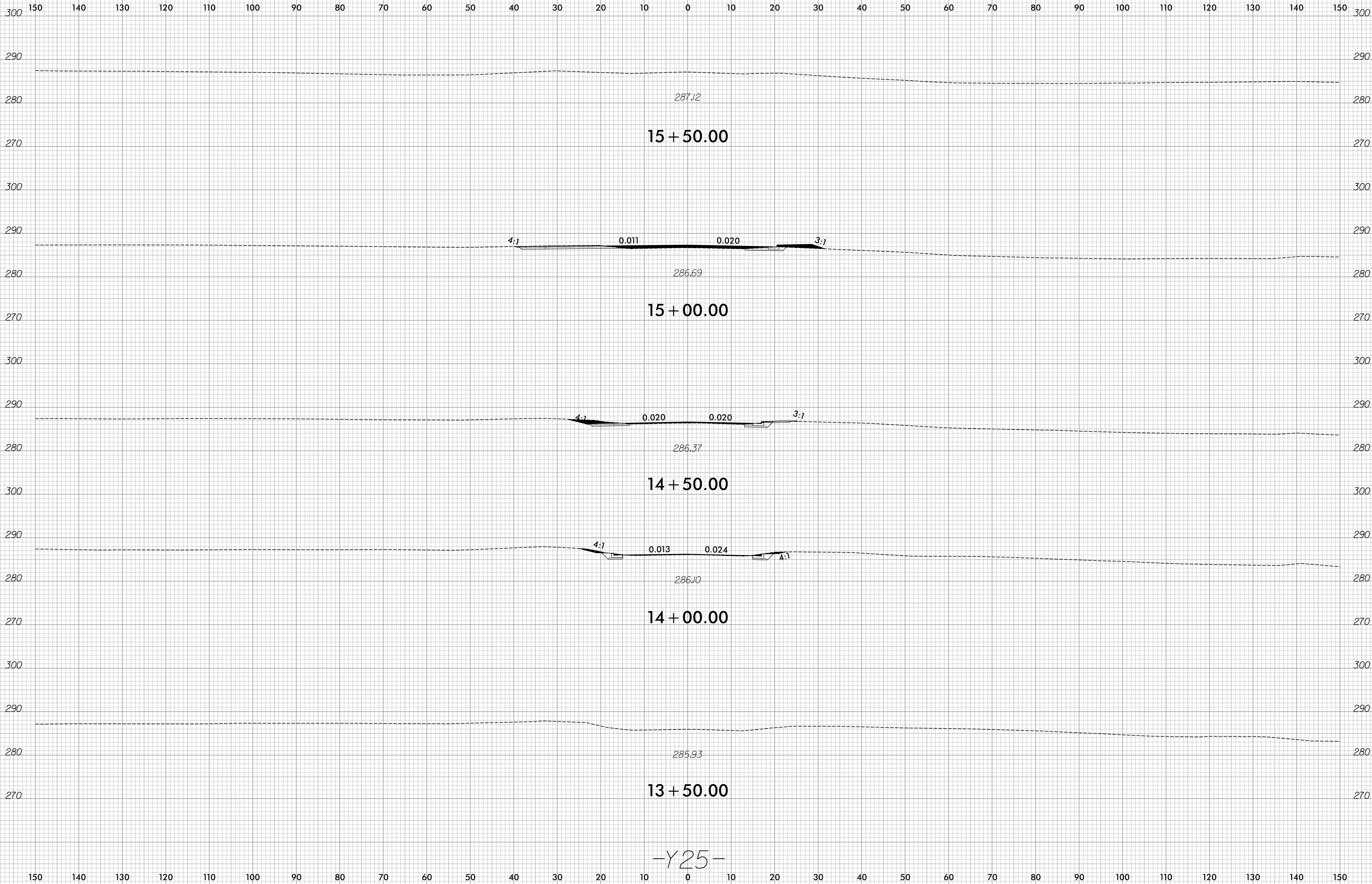

-Y25-

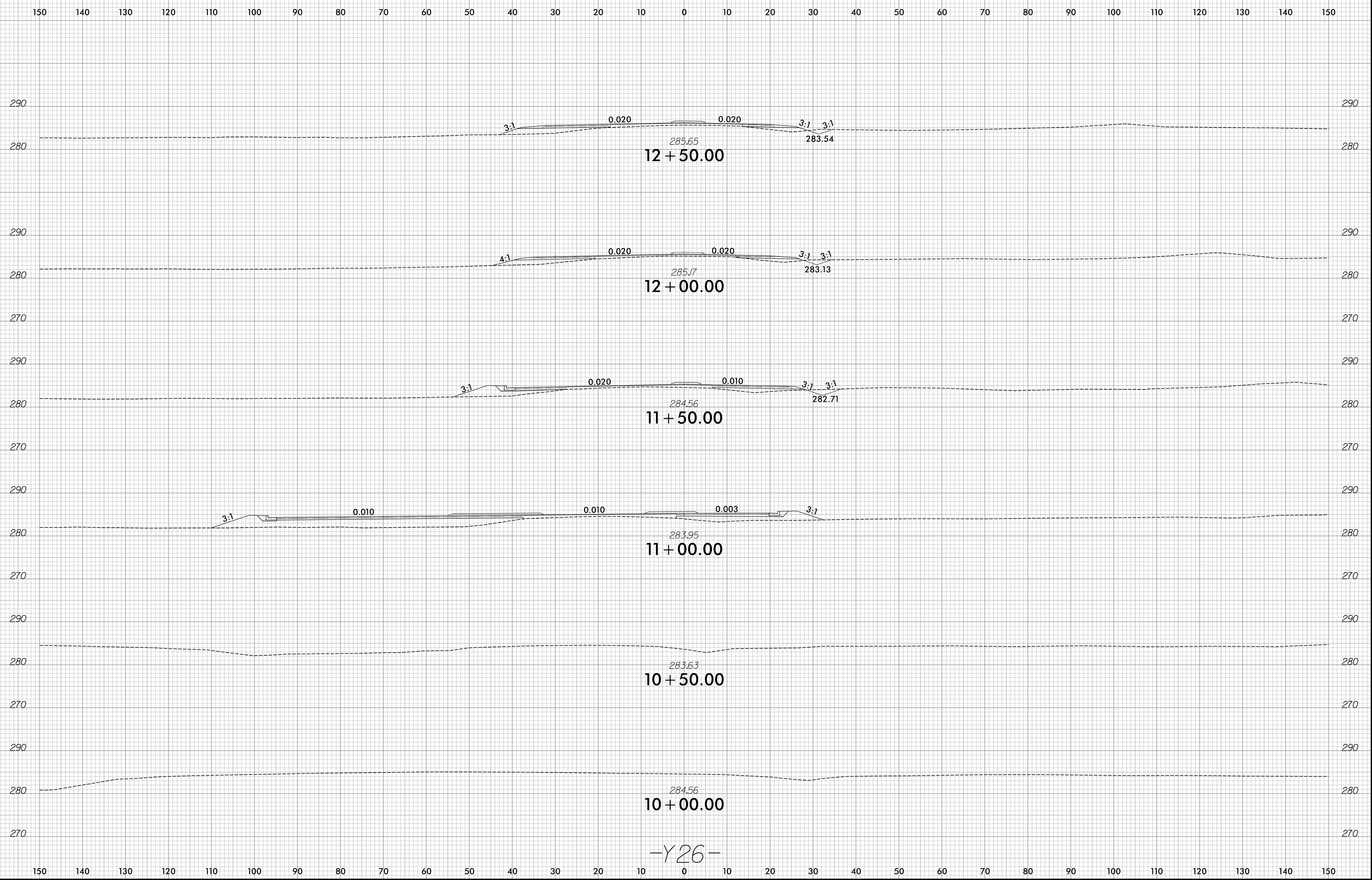

-Y26-

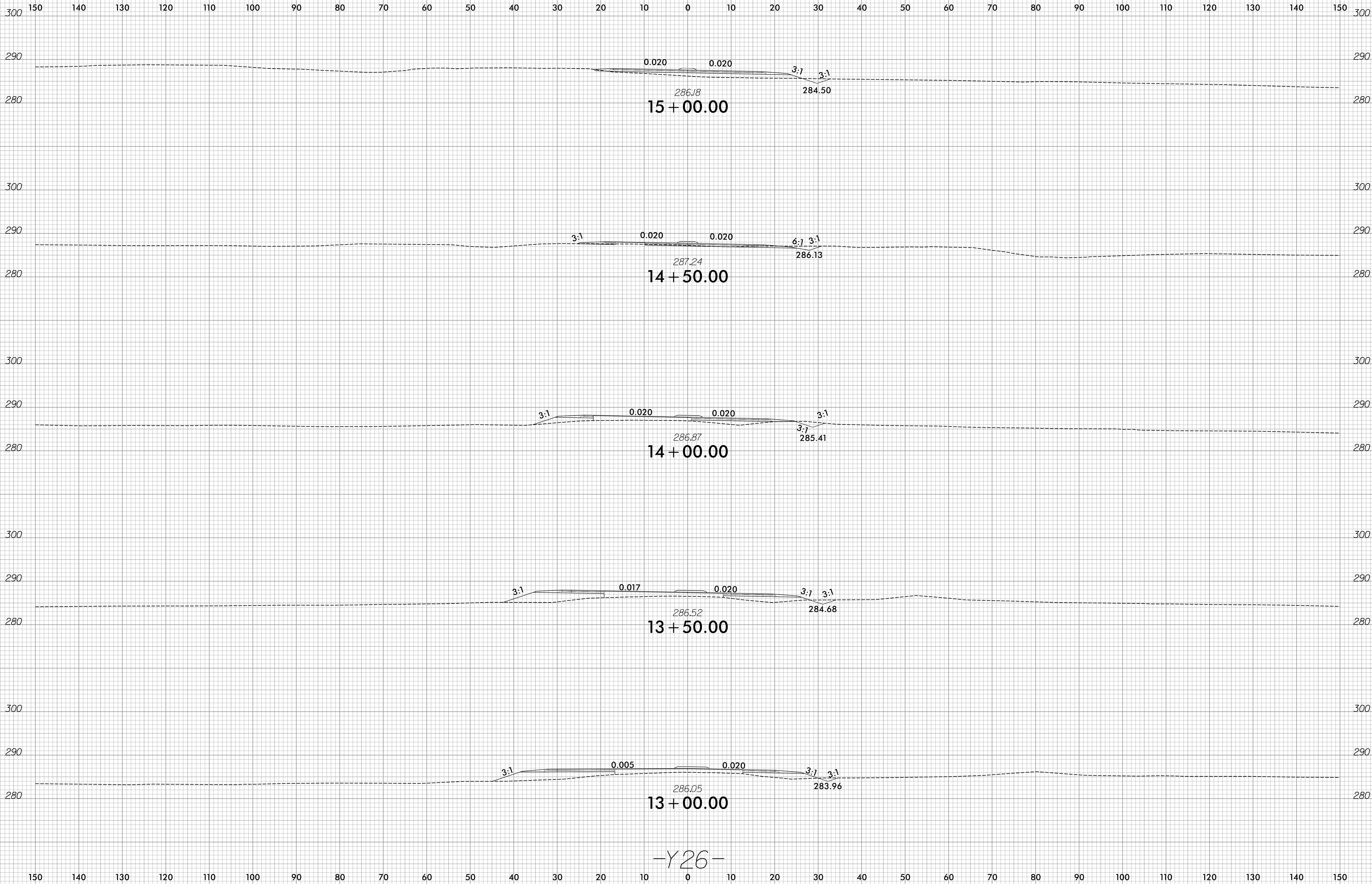

-Y26-

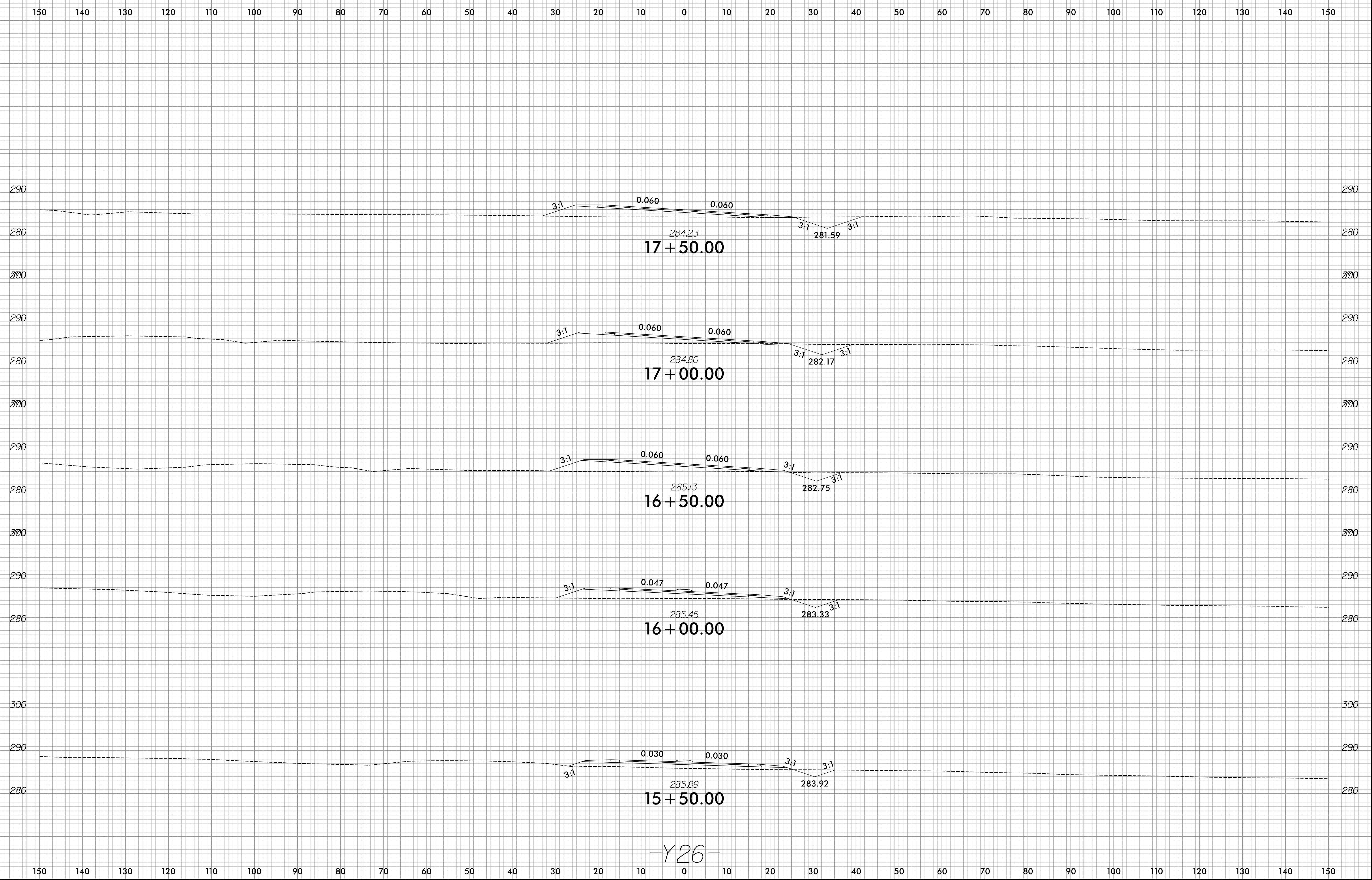

-Y26-

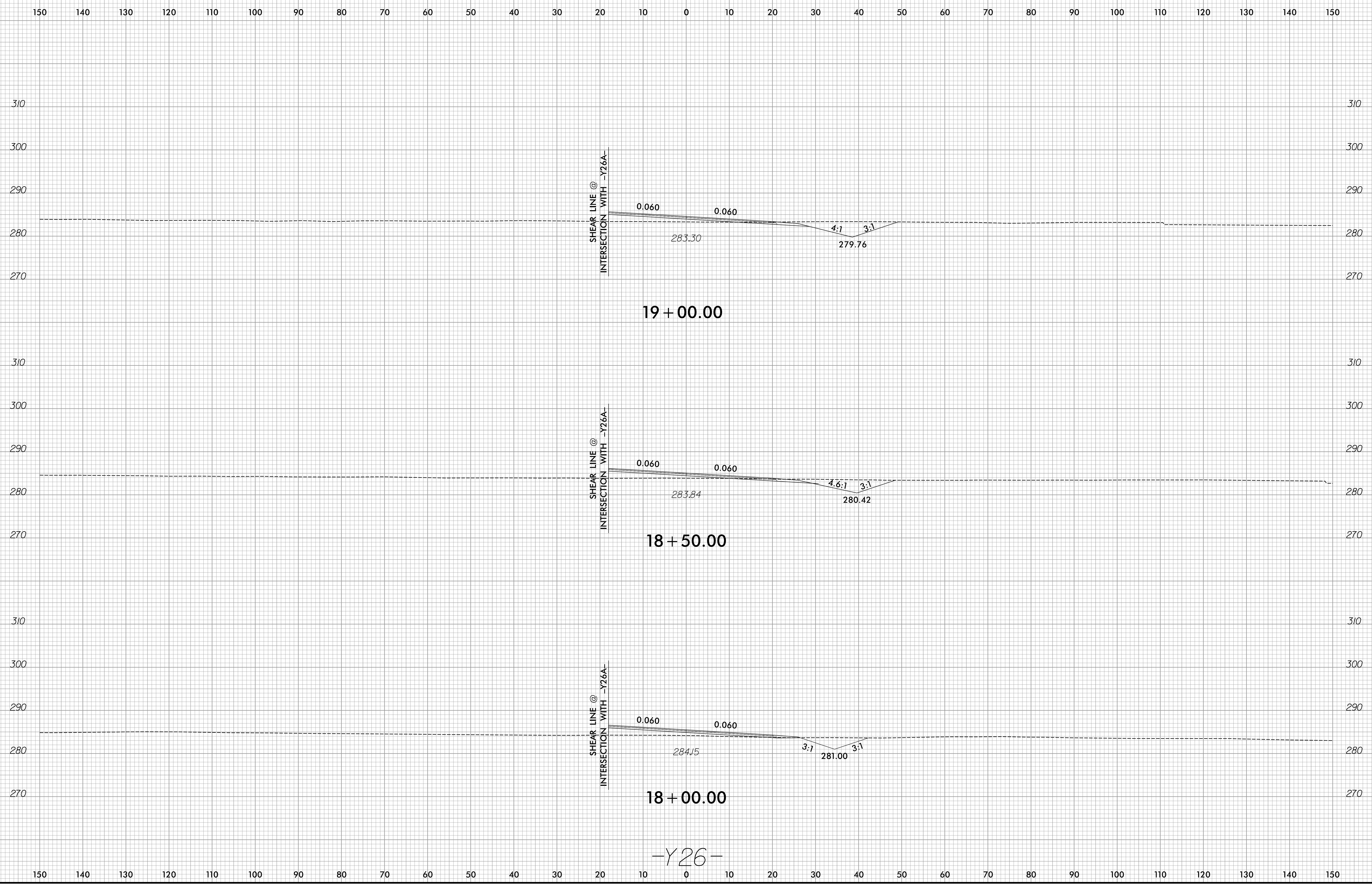

-Y26-

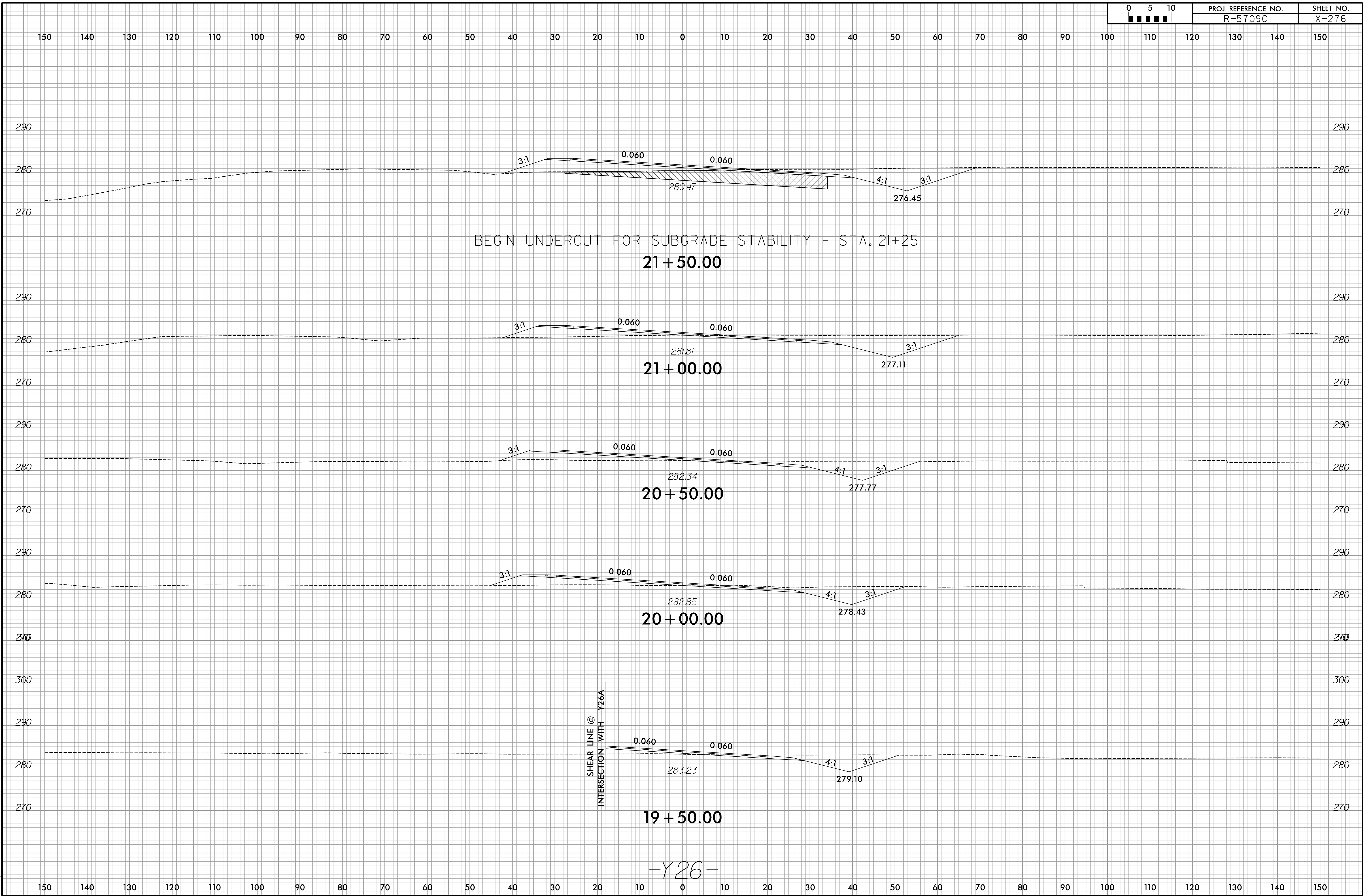

BEGIN UNDERCUT FOR SUBGRADE STABILITY - STA. 21+25
21 + 50.00

21 + 00.00

20 + 50.00

20 + 00.00

19 + 50.00

-Y26-

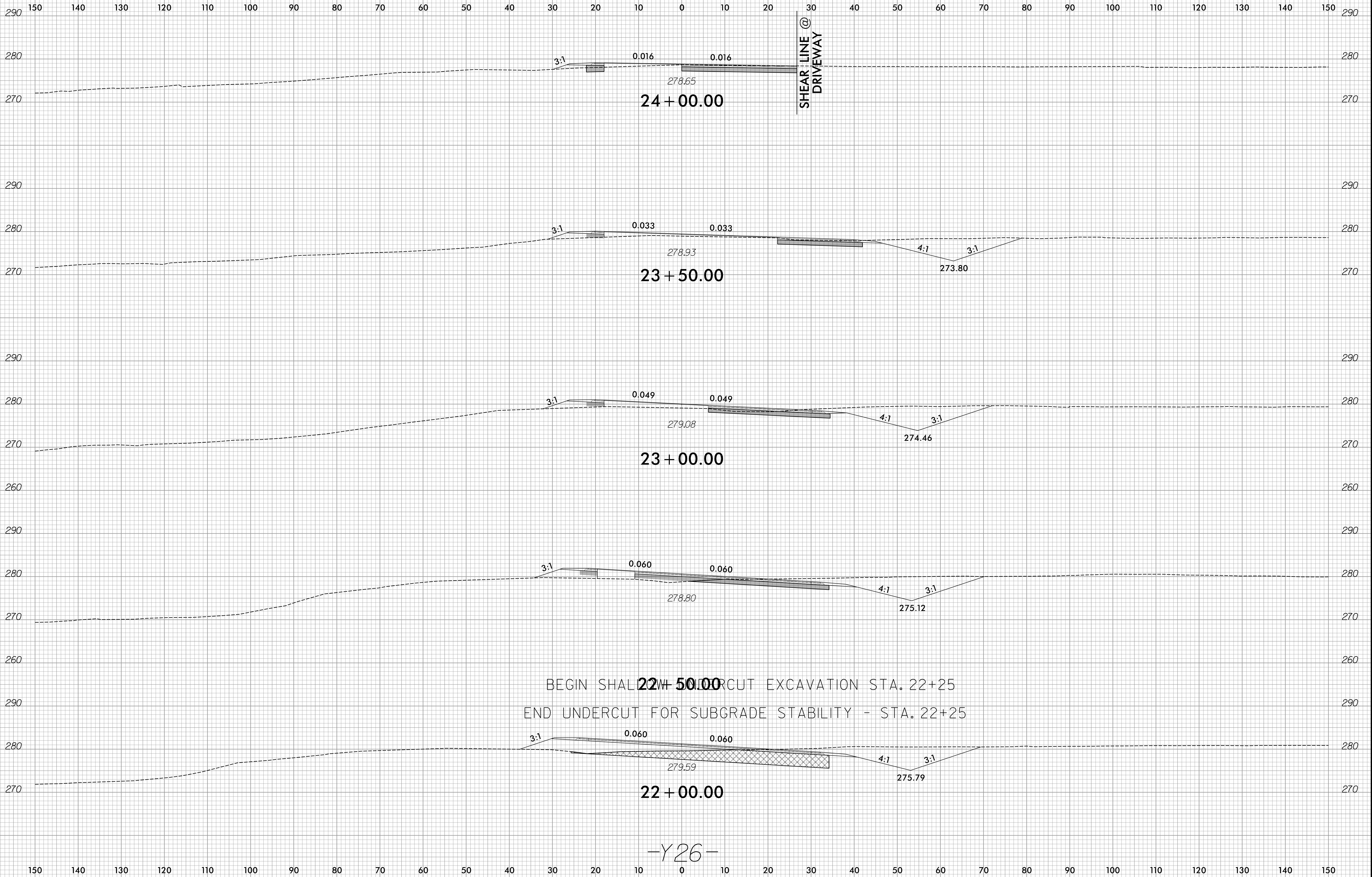

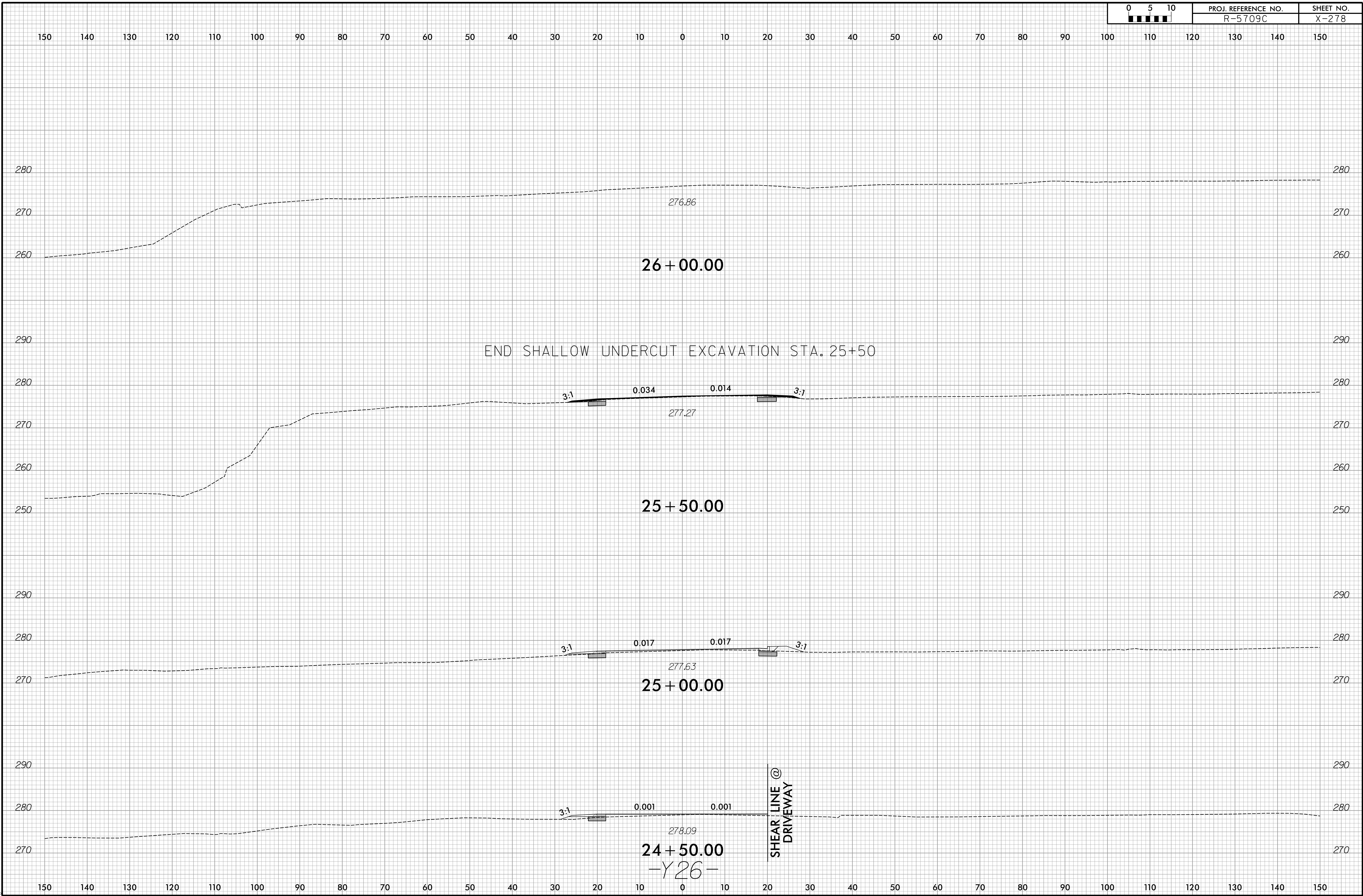

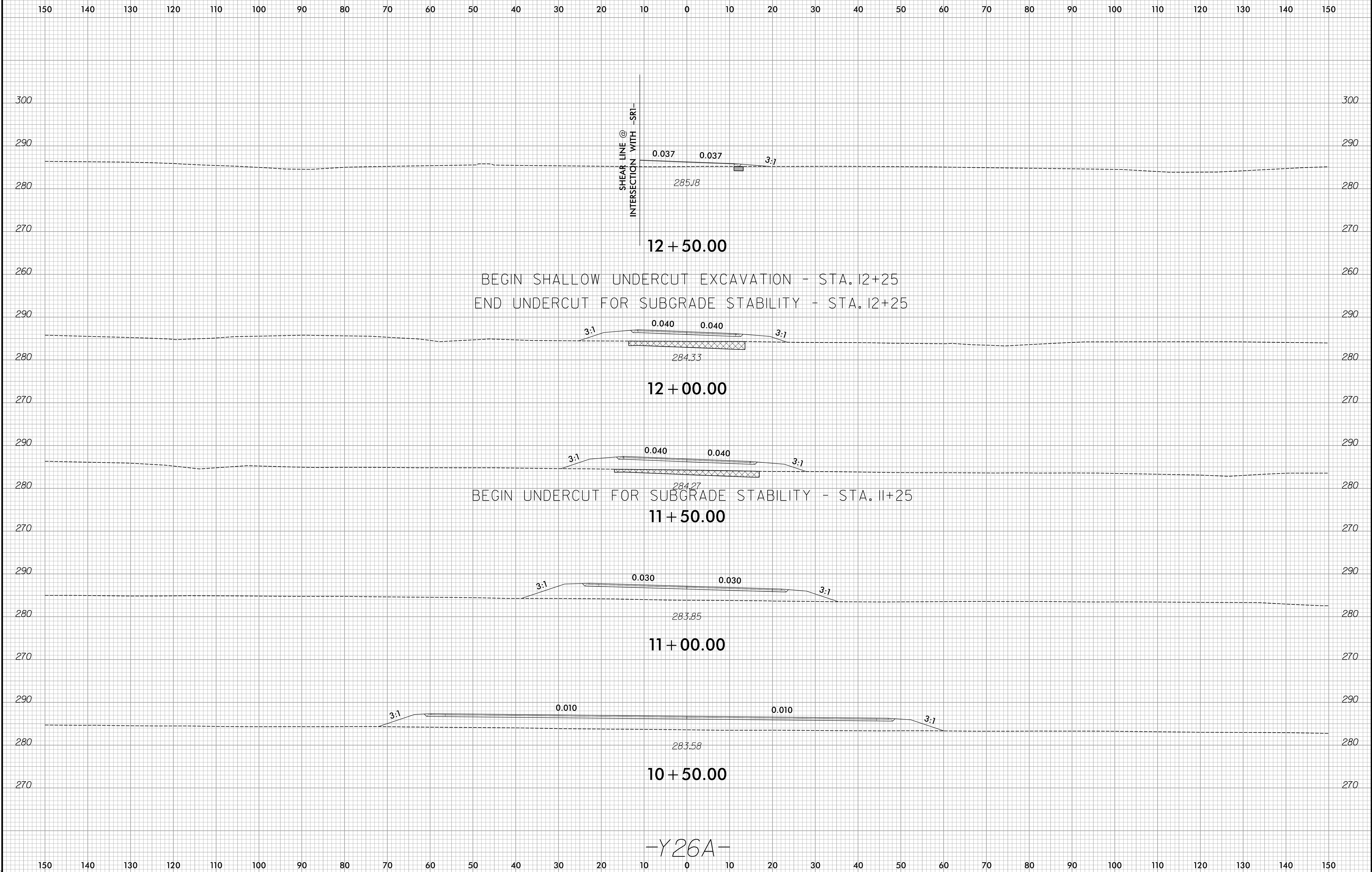

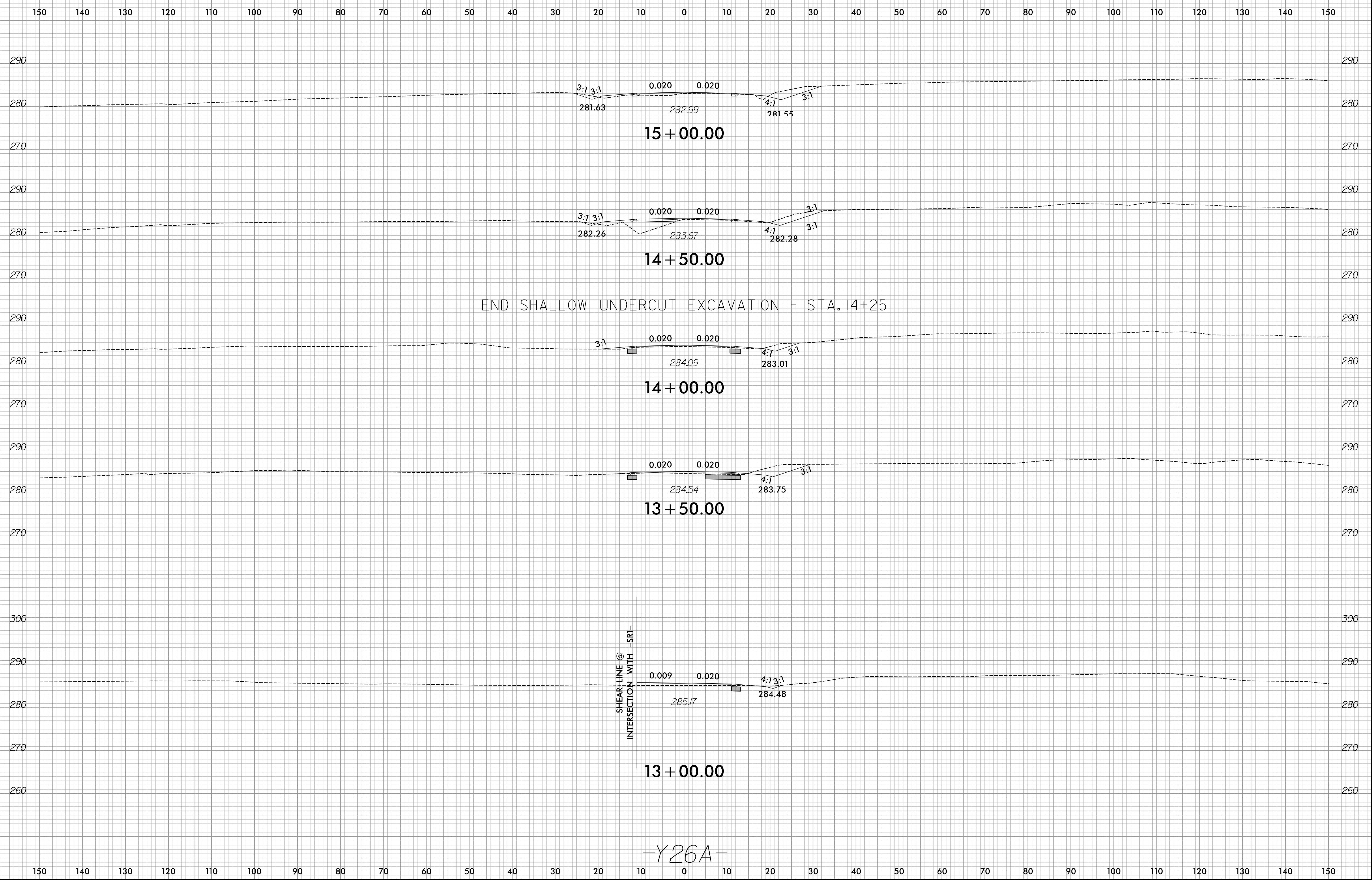

150 140 130 120 110 100 90 80 70 60 50 40 30 20 10 0 10 20 30 40 50 60 70 80 90 100 110 120 130 140 150

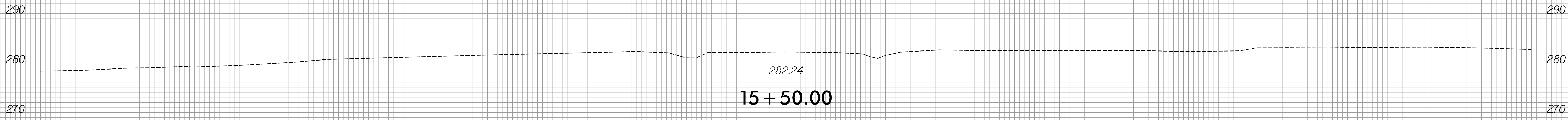

-Y26A-

150 140 130 120 110 100 90 80 70 60 50 40 30 20 10 0 10 20 30 40 50 60 70 80 90 100 110 120 130 140 150

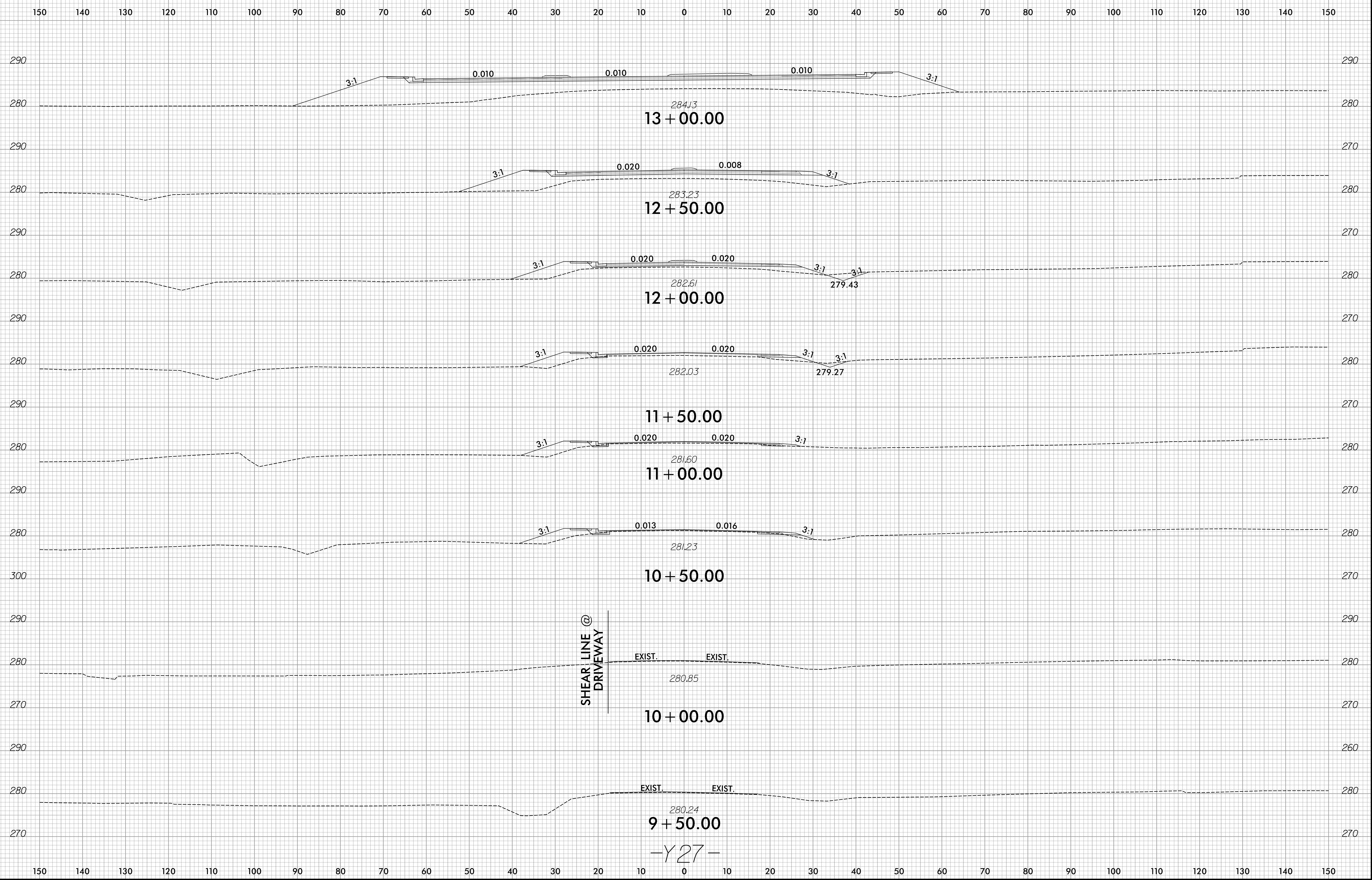

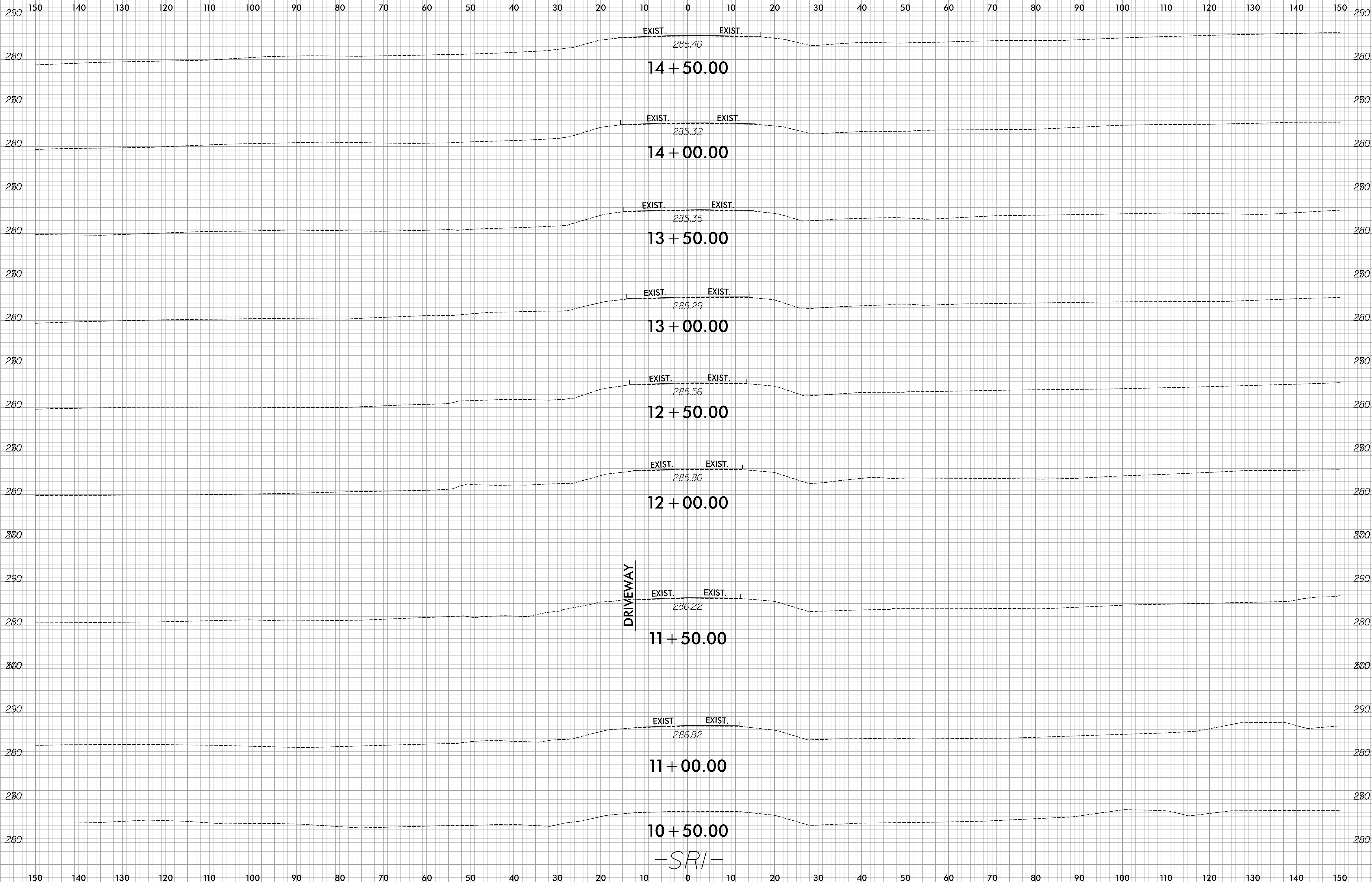

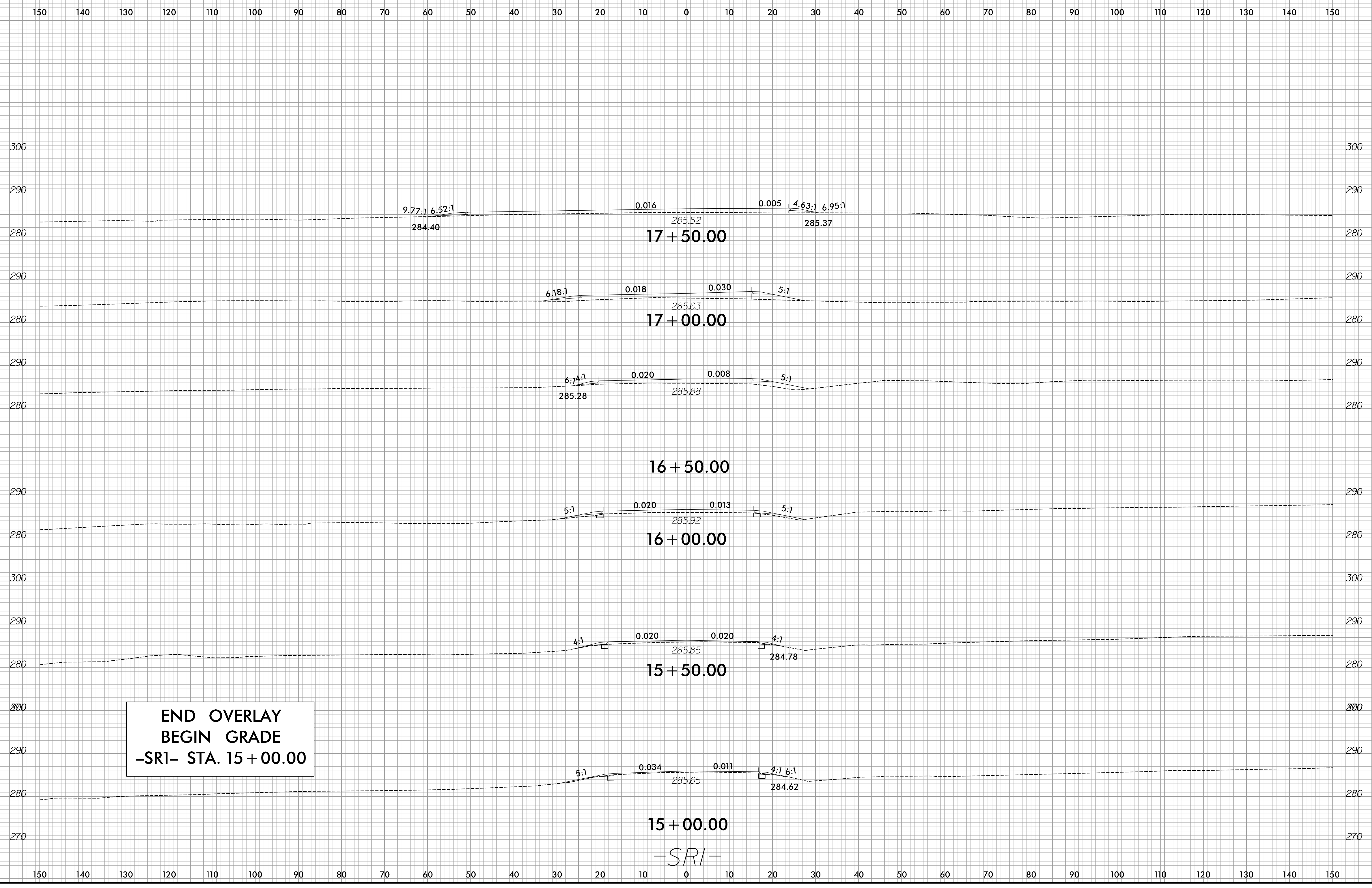

END OVERLAY
 BEGIN GRADE
 -SR1- STA. 15 + 00.00

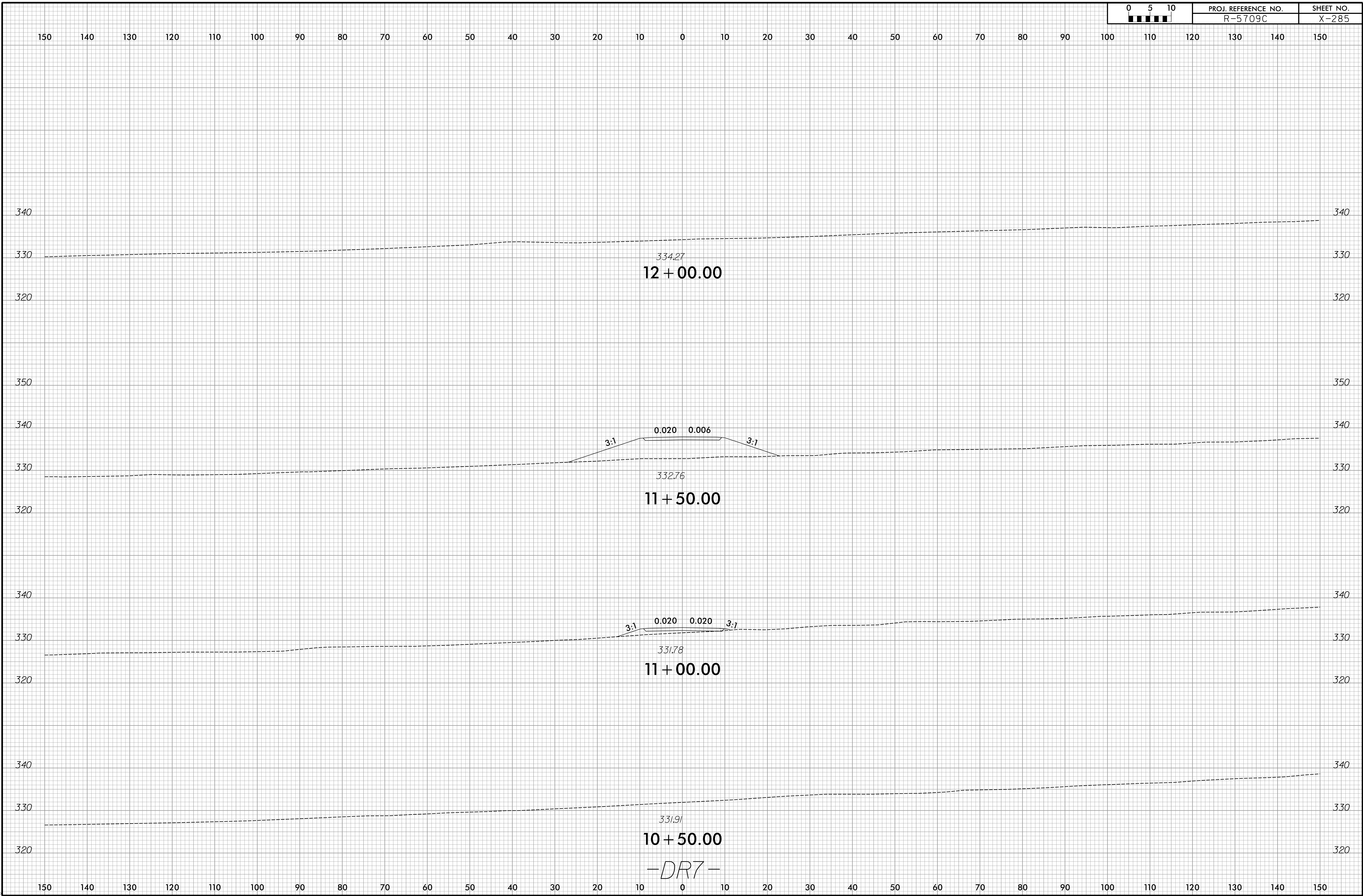

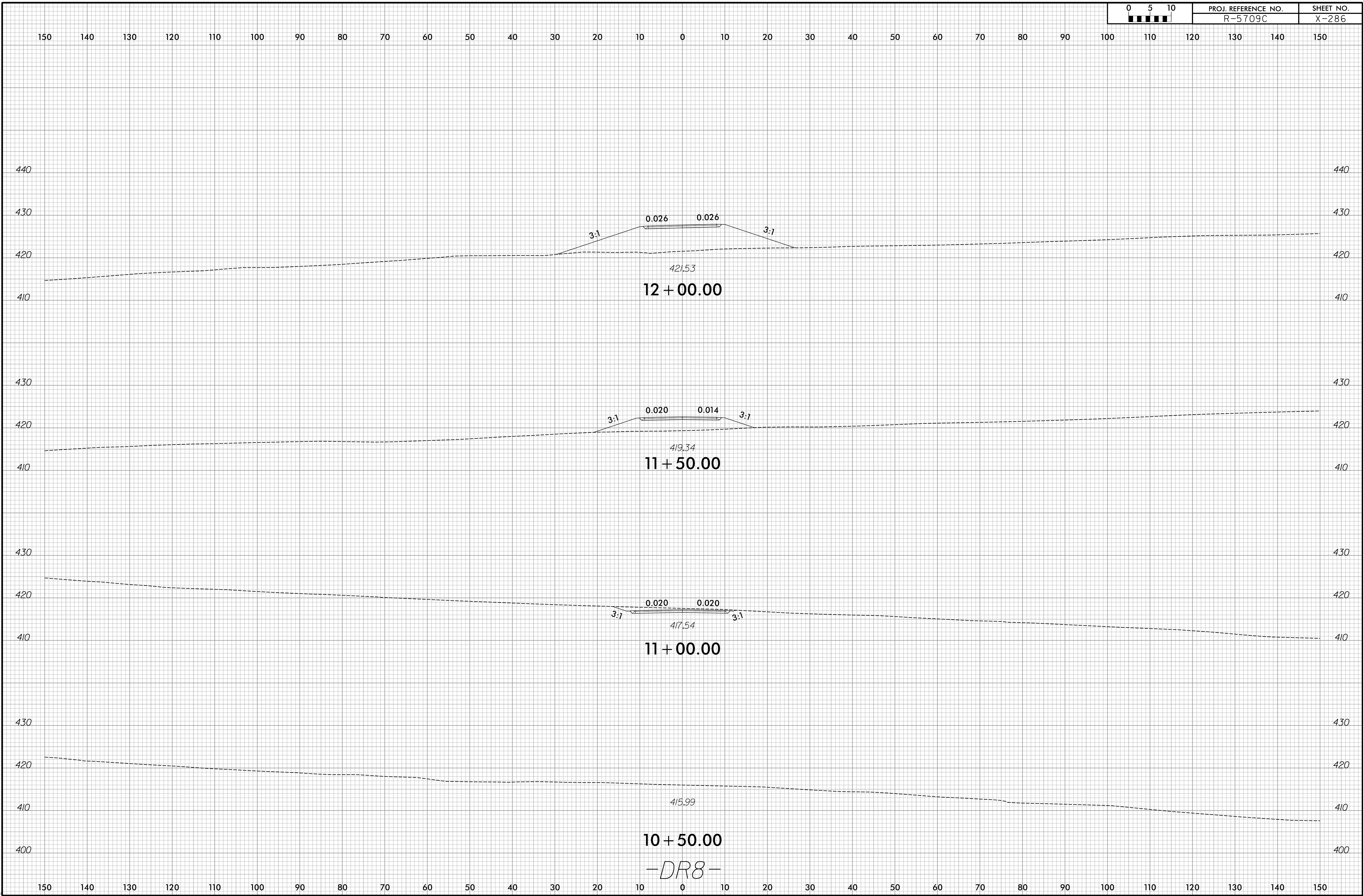

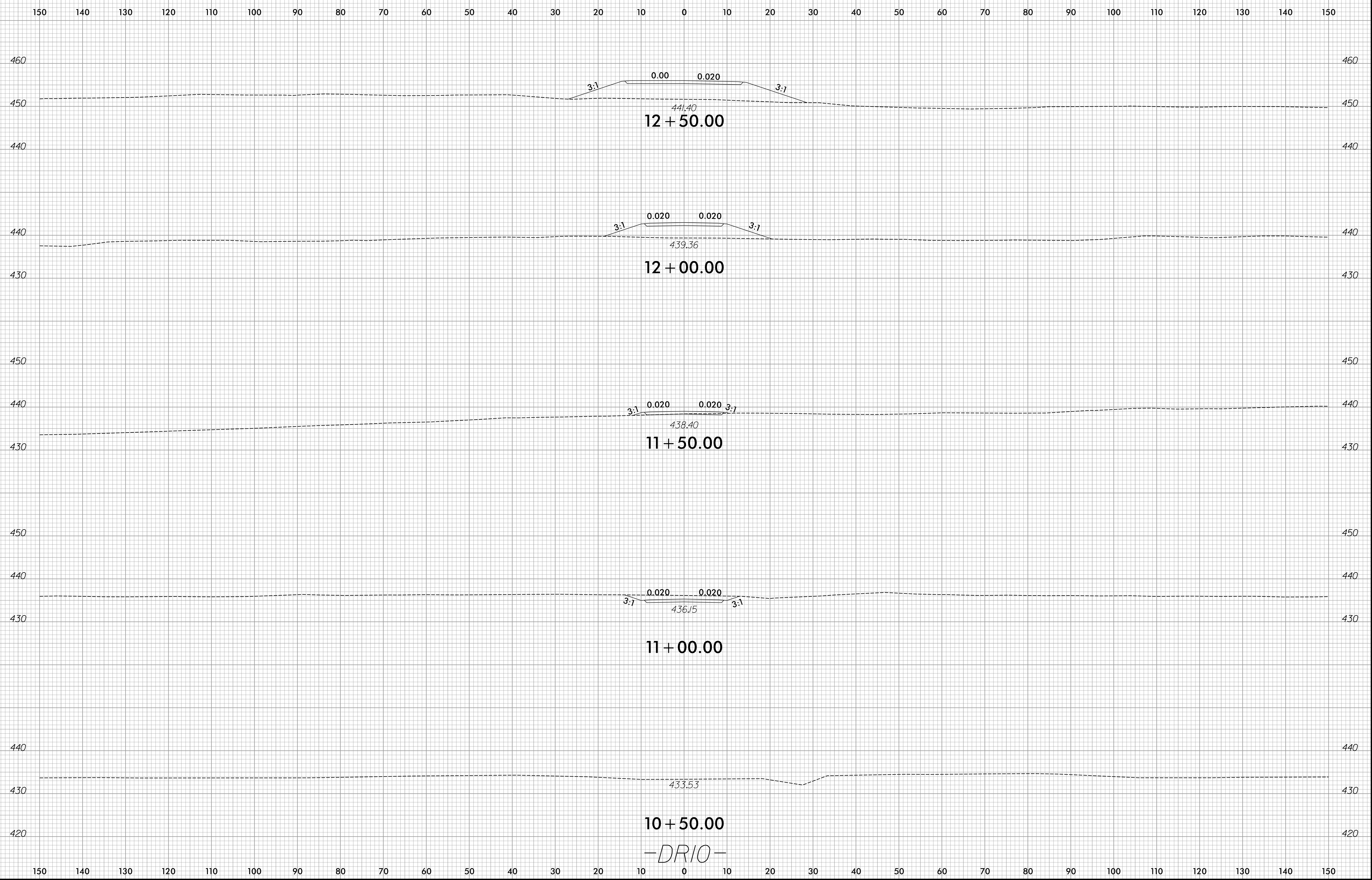

-DR10-

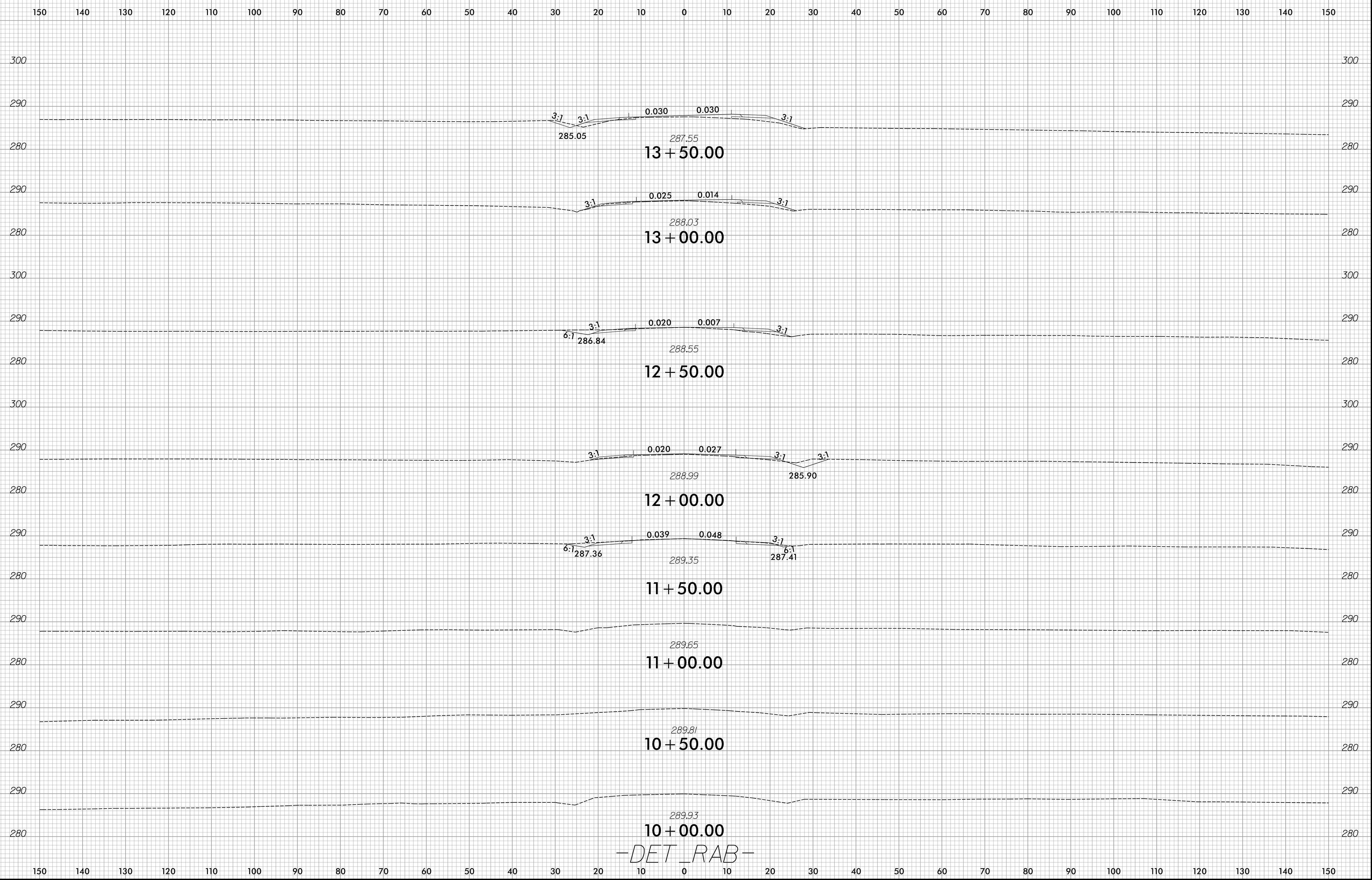

-DET_RAB-

150 140 130 120 110 100 90 80 70 60 50 40 30 20 10 0 10 20 30 40 50 60 70 80 90 100 110 120 130 140 150

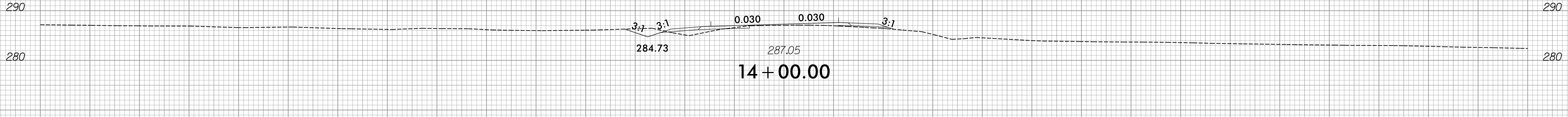
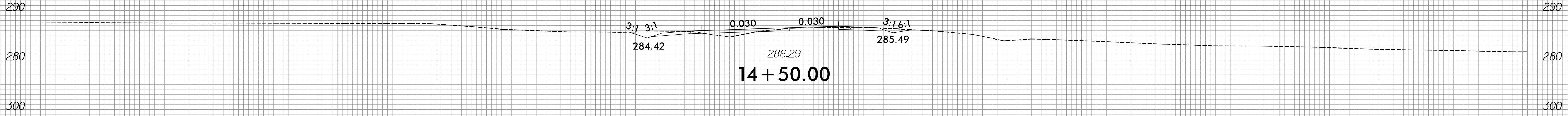
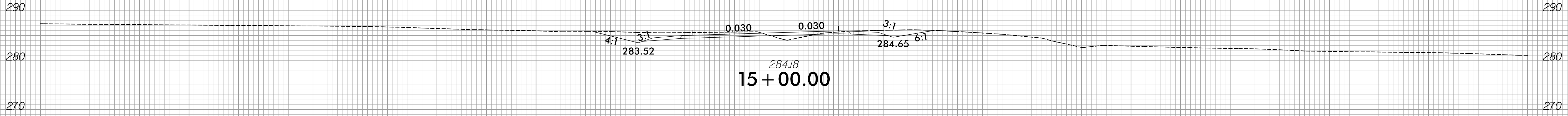
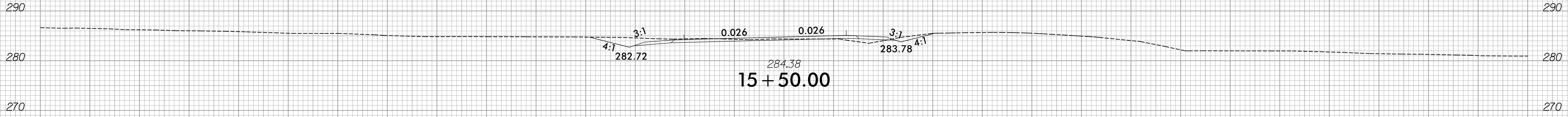
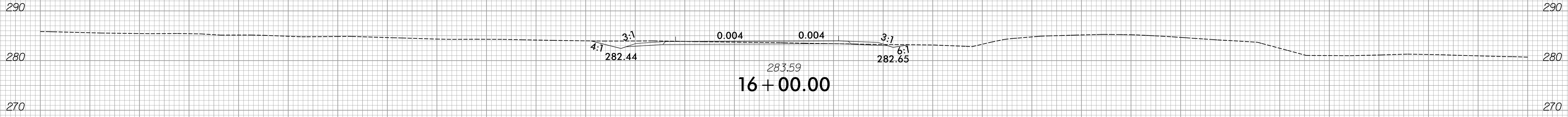
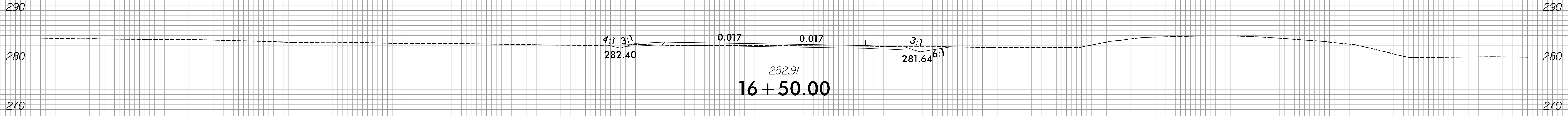

-DET_RAB-

150 140 130 120 110 100 90 80 70 60 50 40 30 20 10 0 10 20 30 40 50 60 70 80 90 100 110 120 130 140 150

150 140 130 120 110 100 90 80 70 60 50 40 30 20 10 0 10 20 30 40 50 60 70 80 90 100 110 120 130 140 150

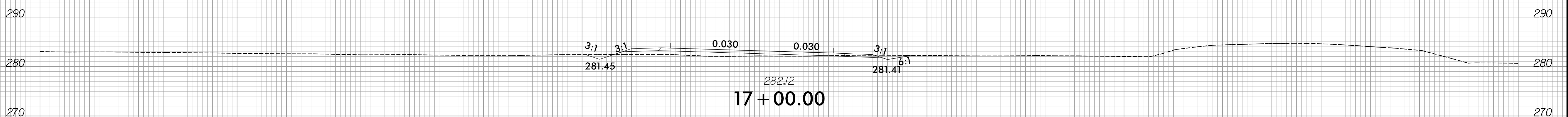
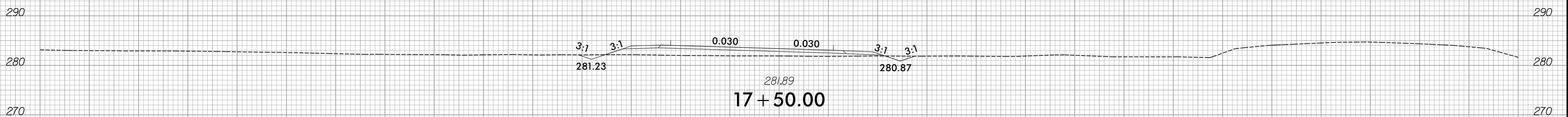
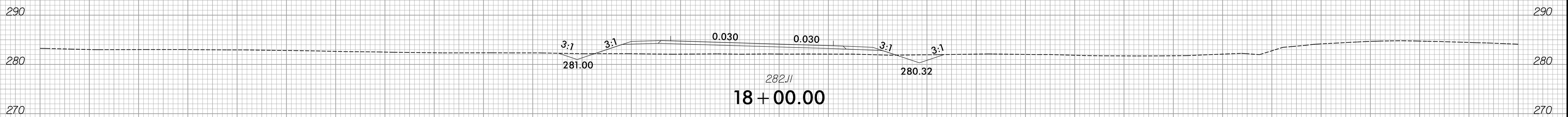
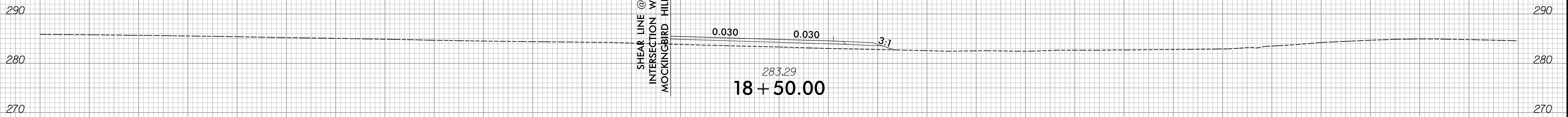
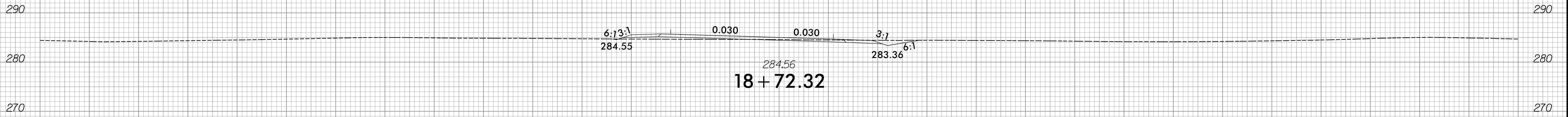
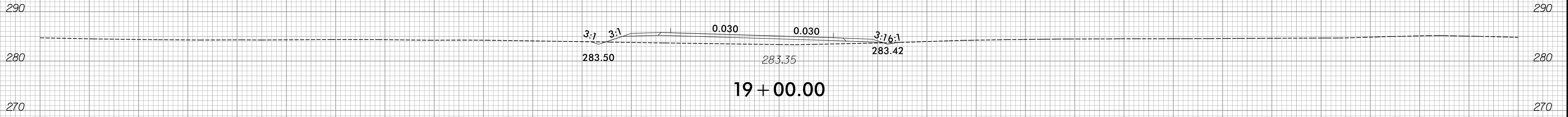

-DET_RAB-

150 140 130 120 110 100 90 80 70 60 50 40 30 20 10 0 10 20 30 40 50 60 70 80 90 100 110 120 130 140 150

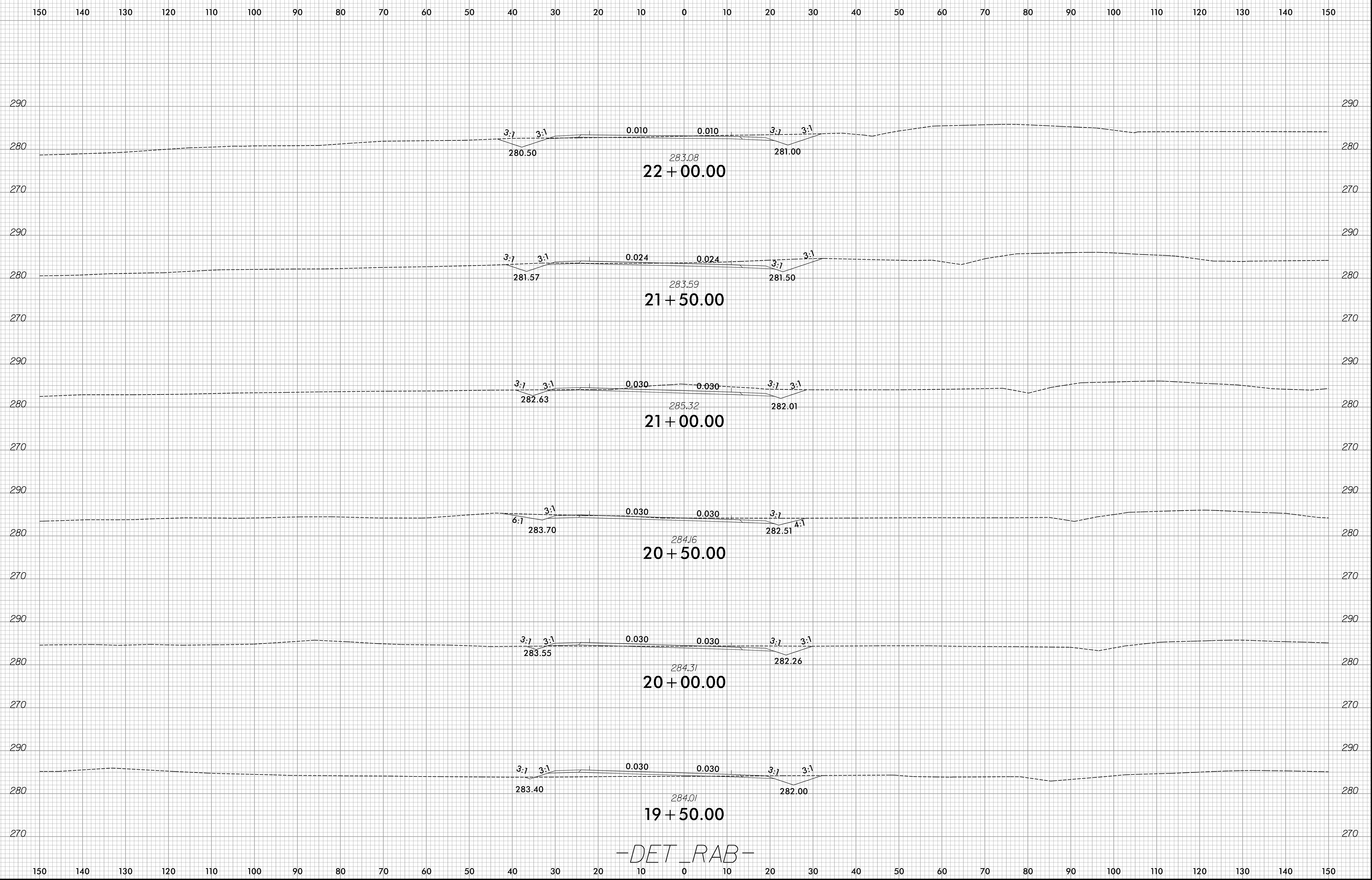

-DET_RAB-

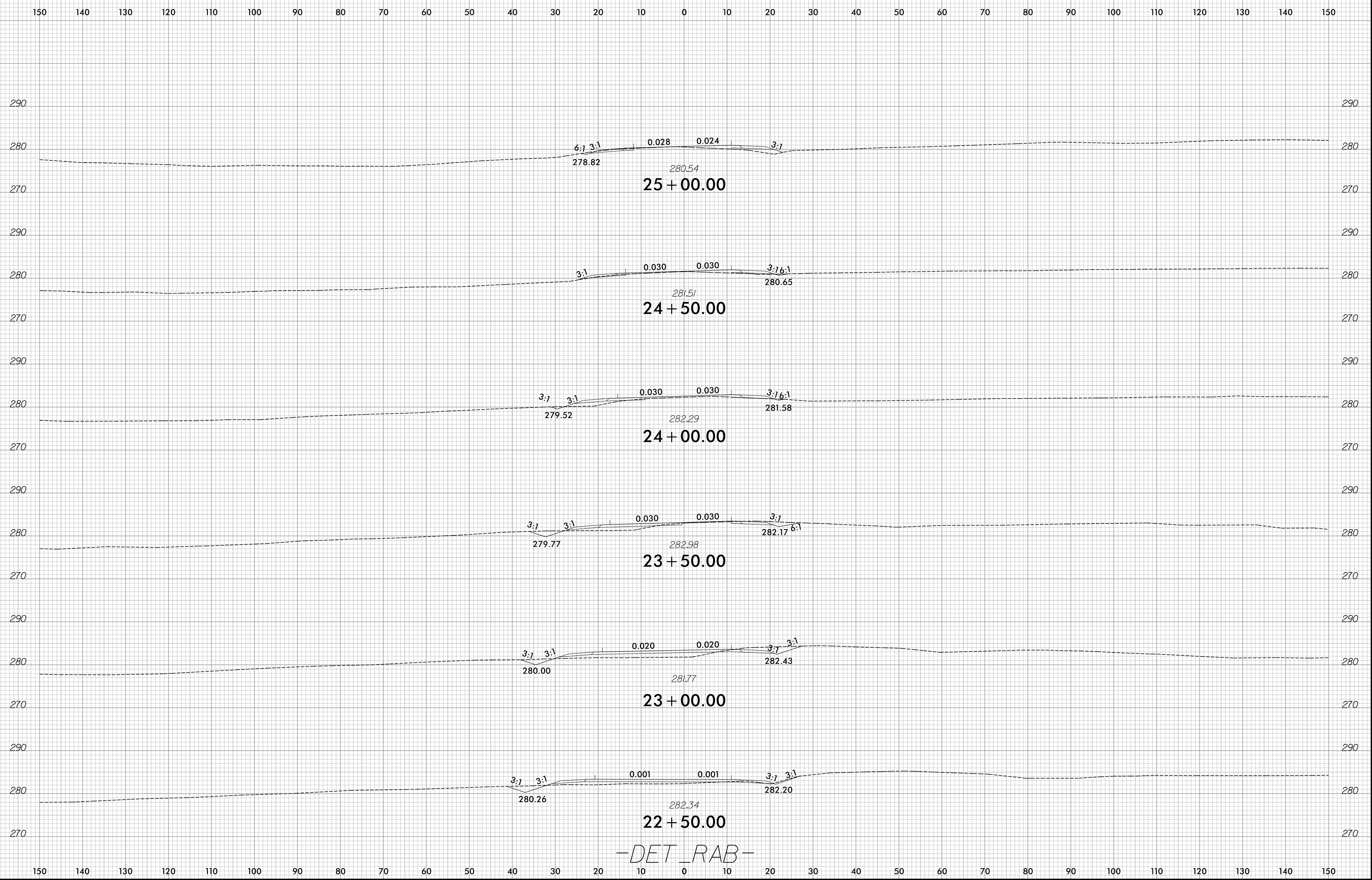

-DET_RAB-

150 140 130 120 110 100 90 80 70 60 50 40 30 20 10 0 10 20 30 40 50 60 70 80 90 100 110 120 130 140 150

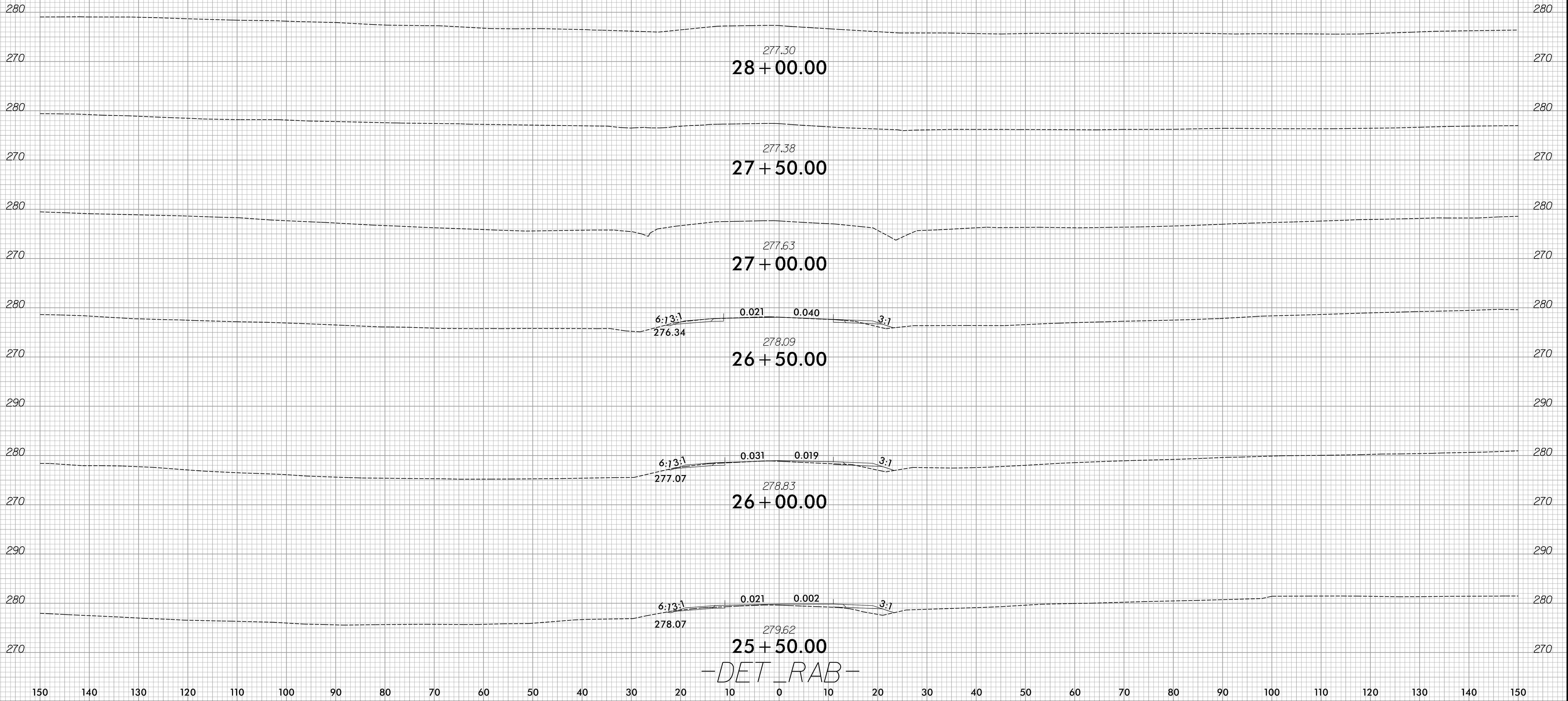

-DET_RAB-

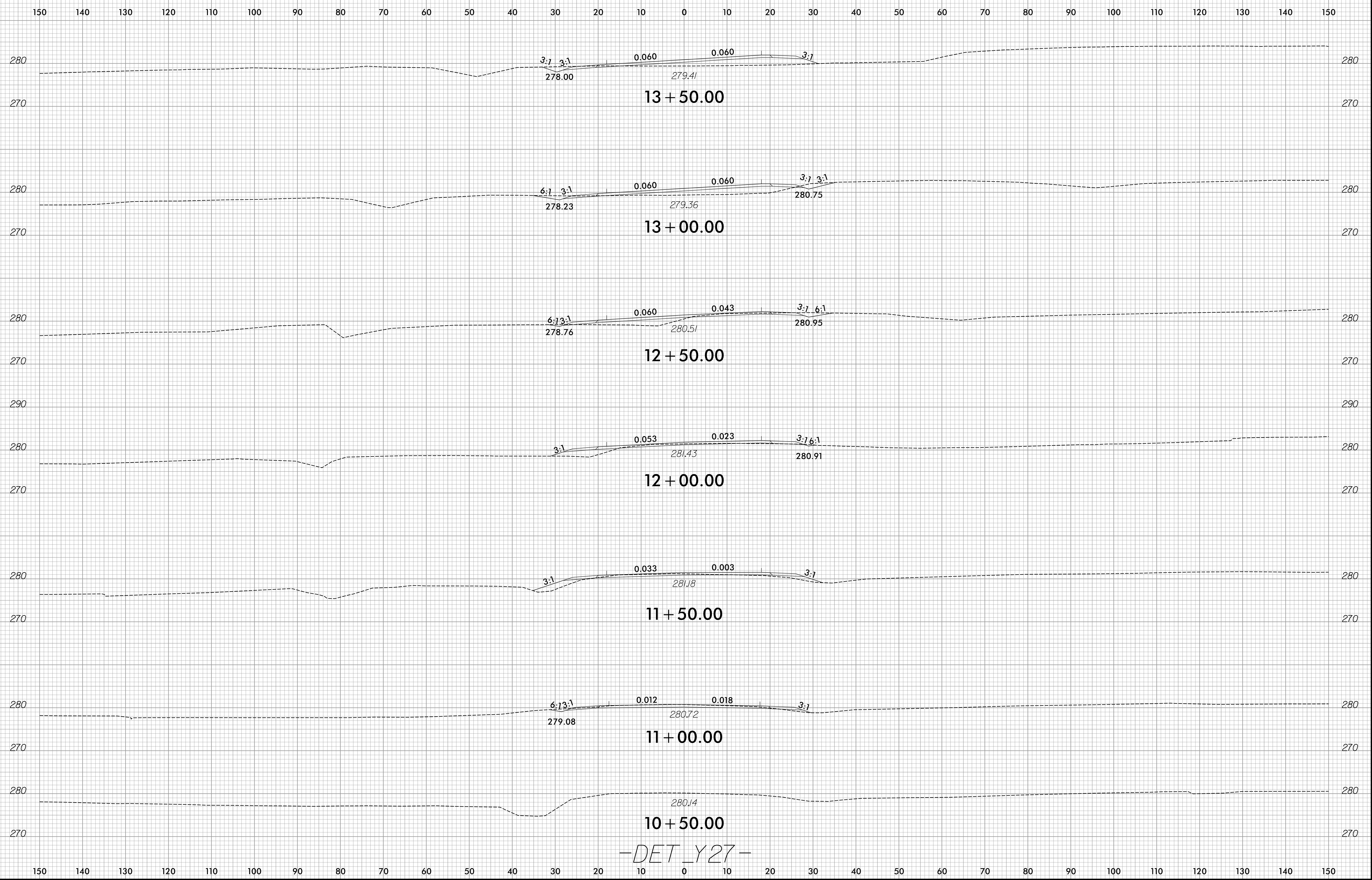

-DET_Y27-

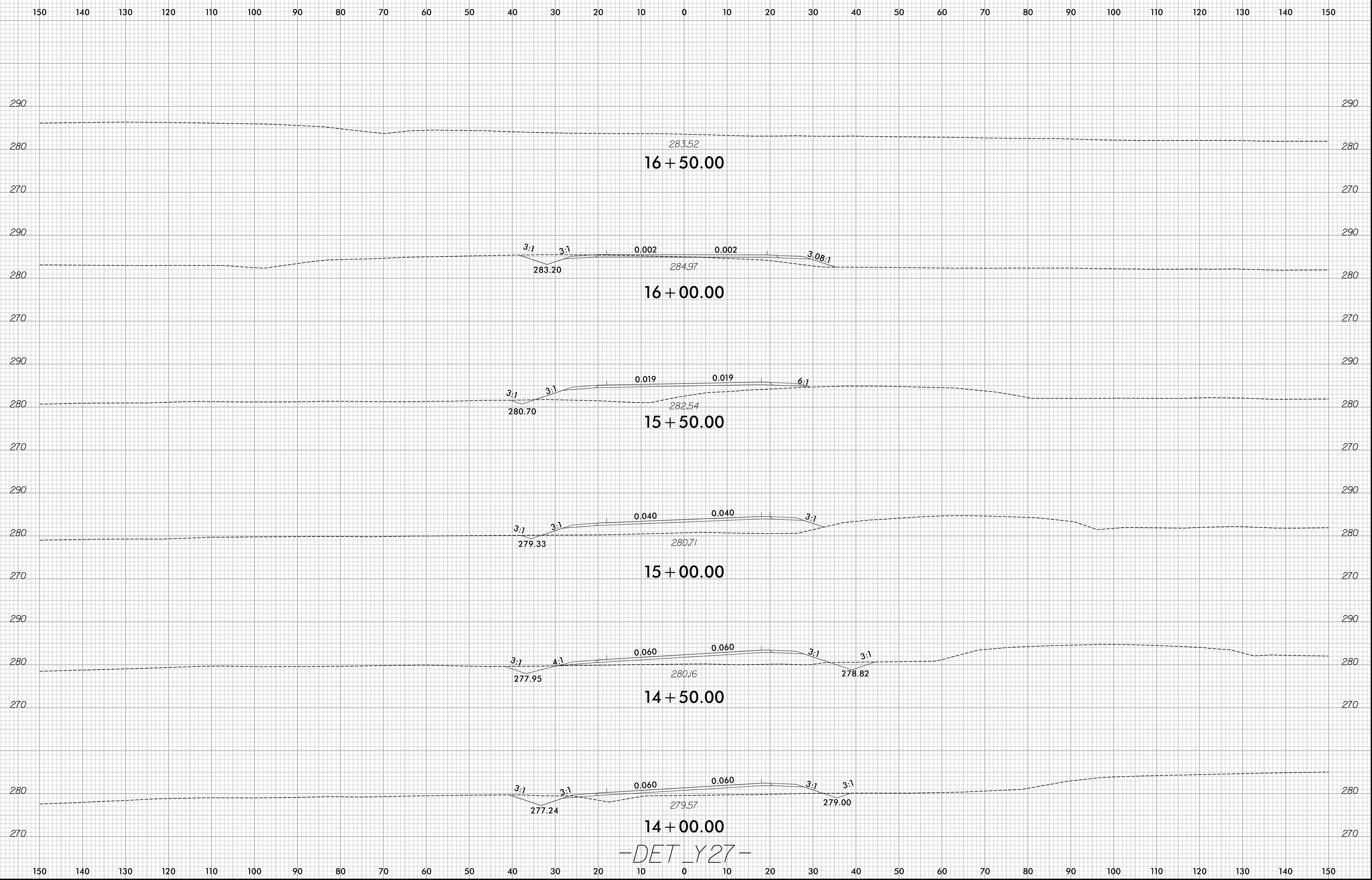

-DET_Y27-