

09.08/2019

TIP PROJECT: R-5709C

CONTRACT: C204992

9/25/2024 R:\Utilities\Engineering\UB0\Proj\R5709C_ut_U001_psh_1+sh.dgn deFault

See Sheet 1-A For Index of Sheets
See Sheet 1-B For Conventional Symbols

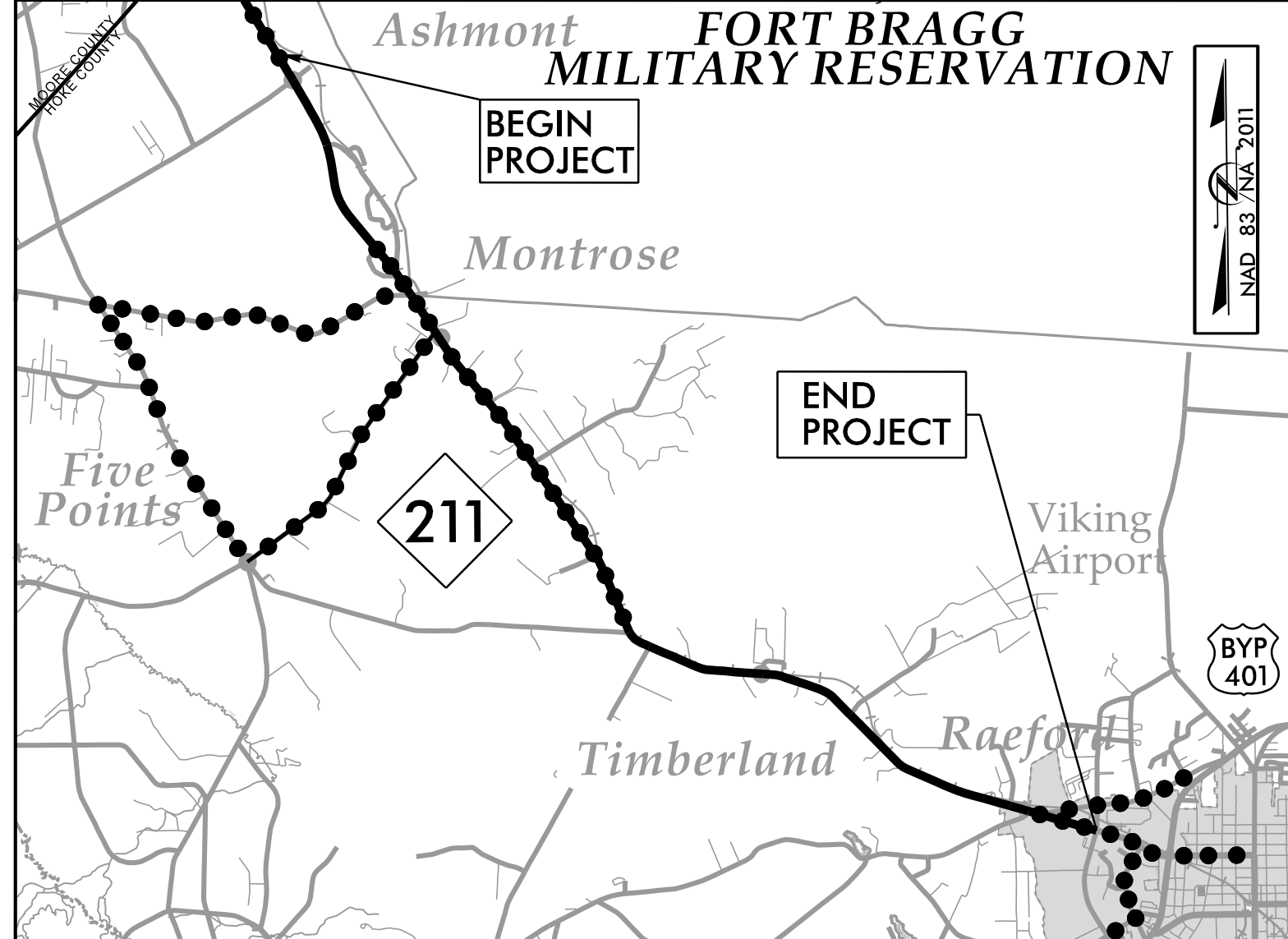

VICINITY MAP (NTS)

OFFSITE DETOUR

STATE OF NORTH CAROLINA DIVISION OF HIGHWAYS

UTILITIES BY OTHERS PLANS HOKE COUNTY

LOCATION: NC 211 FROM 0.40 MILES NORTH OF SR 1225 (ASHEMONT ROAD) TO EAST OF SR 1244 (WEST PALMER STREET)/SR 1311 (MOCKINGBIRD HILL ROAD) IN RAEFORD.

TYPE OF WORK: UTILITY BY OTHERS

T.I.P. NO.	SHEET NO.
R-5709C	UO-1

NOTE:
ALL UTILITY WORK SHOWN ON THIS SHEET WILL BE DONE BY OTHERS. NO PAYMENT WILL BE MADE TO THE CONTRACTOR FOR UTILITY WORK SHOWN ON THIS SHEET.

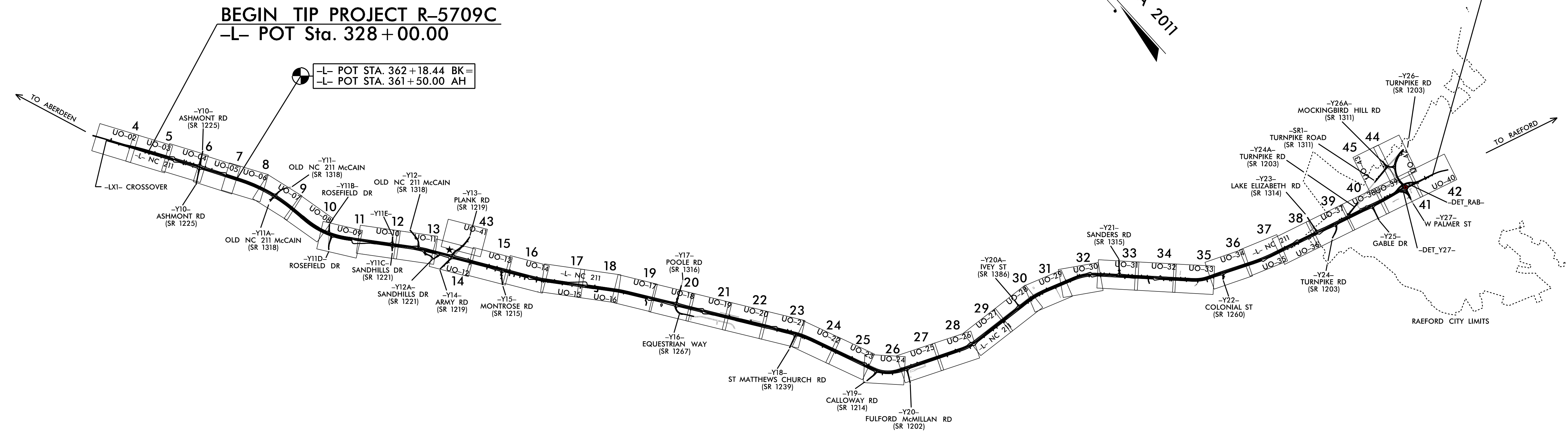
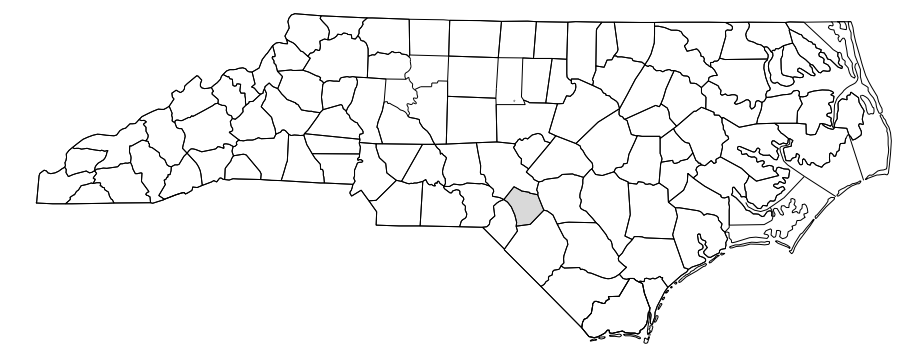

NOTE:
1. THIS IS A PARTIAL CONTROLLED ACCESS PROJECT WITH ACCESS BEING LIMITED TO POINTS AS SHOWN ON THE PLANS.

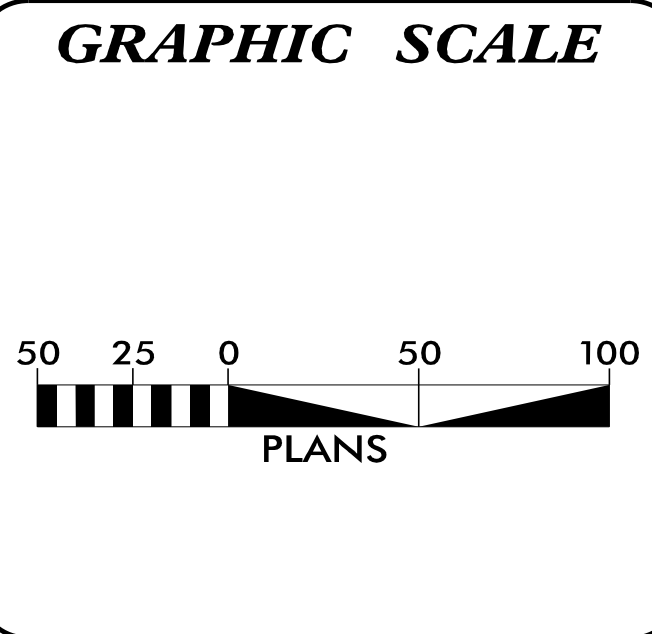

INDEX OF SHEETS	
SHEET NO.:	DESCRIPTION:
UO-1	TITLE SHEET
UO-2 THRU UO-43	UBO PLAN SHEETS

- UTILITY OWNERS WITH CONFLICTS**
- (A) DUKE ENERGY (DIST) - POWER
 - (B) PIEDMONT NATURAL GAS (D) - NATURAL GAS
 - (C) PIEDMONT NATURAL GAS (T) - NATURAL GAS
 - (D) BRIGHTSPEED - TELECOMMUNICATIONS
 - (E) WINDSTREAM (KINETIC) - TELECOMMUNICATIONS
 - (F) FORT LIBERTY FIBER - MILITARY COMMUNICATIONS
 - (G) NCDOT FIBER OPTIC - TRAFFIC
 - (H) SPECTRUM - CATV
 - (I) LUMBEE RIVER - COMMUNICATIONS (NEW ENCROACHMENT)
 - (J) FOCUS - TELECOMMUNICATIONS (NEW ENCROACHMENT)
 - (K) METRONET FIBER - COMMUNICATIONS (NEW ENCROACHMENT)

PREPARED IN THE OFFICE OF:



P: (919) 878-9560
8601 Six Forks Road, Forum 1, Suite 700
Raleigh, North Carolina 27615-3960
NC License No. F-0112

Engineers | Construction Managers | Planners | Scientists
www.rk.com

Responsive People | Creative Solutions

RICHY NARRON	UTILITY PROJECT MANAGER
MARK LAWSON	PROJECT UTILITY COORDINATOR
MARK LAWSON	PROJECT UTILITY CADD

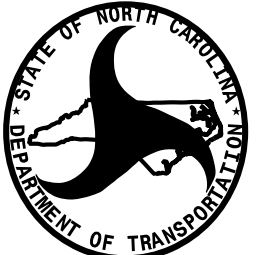

**DIVISION OF HIGHWAYS
UTILITIES UNIT**
1555 MAIL SERVICES CENTER
RALEIGH, NC 27699-1555
PHONE (919) 707-6690
FAX (919) 250-4151

TANGA SAMPSON	UTILITIES REGIONAL COORDINATOR
ALI KOUCHECKI	UTILITIES REGIONAL ENGINEER
DOUG JOYNER	UTILITIES ENGINEER
O'HARA PARKER	UTILITY COORDINATOR

5/14/09
 9/10/2024
 C:\od\24k\com\Fs\Cloud\Projects\2014\14030_NCD01Pard\K01_P5709_NCD211\Design\Utilities\Engineer\mg\UBO\Pro\N\5709C_ut_Rdy07_U005_psh.dgn

PROJECT REFERENCE NO.	SHEET NO.
R-5709C	U0-05
THIS SHEET CORRESPONDS TO RDY-07	

UTILITIES BY OTHERS

ALL PROPOSED UTILITY WORK SHOWN ON THIS SHEET WILL BE DONE BY OTHERS. NO PAYMENT WILL BE MADE TO THE CONTRACTOR FOR PROPOSED UTILITY WORK SHOWN ON THIS SHEET.

MATCHLINE -L- STA. 349 + 00.00
 SEE SHEET UO-04

MATCHLINE -L- STA. 359 + 00.00
 SEE SHEET UO-06

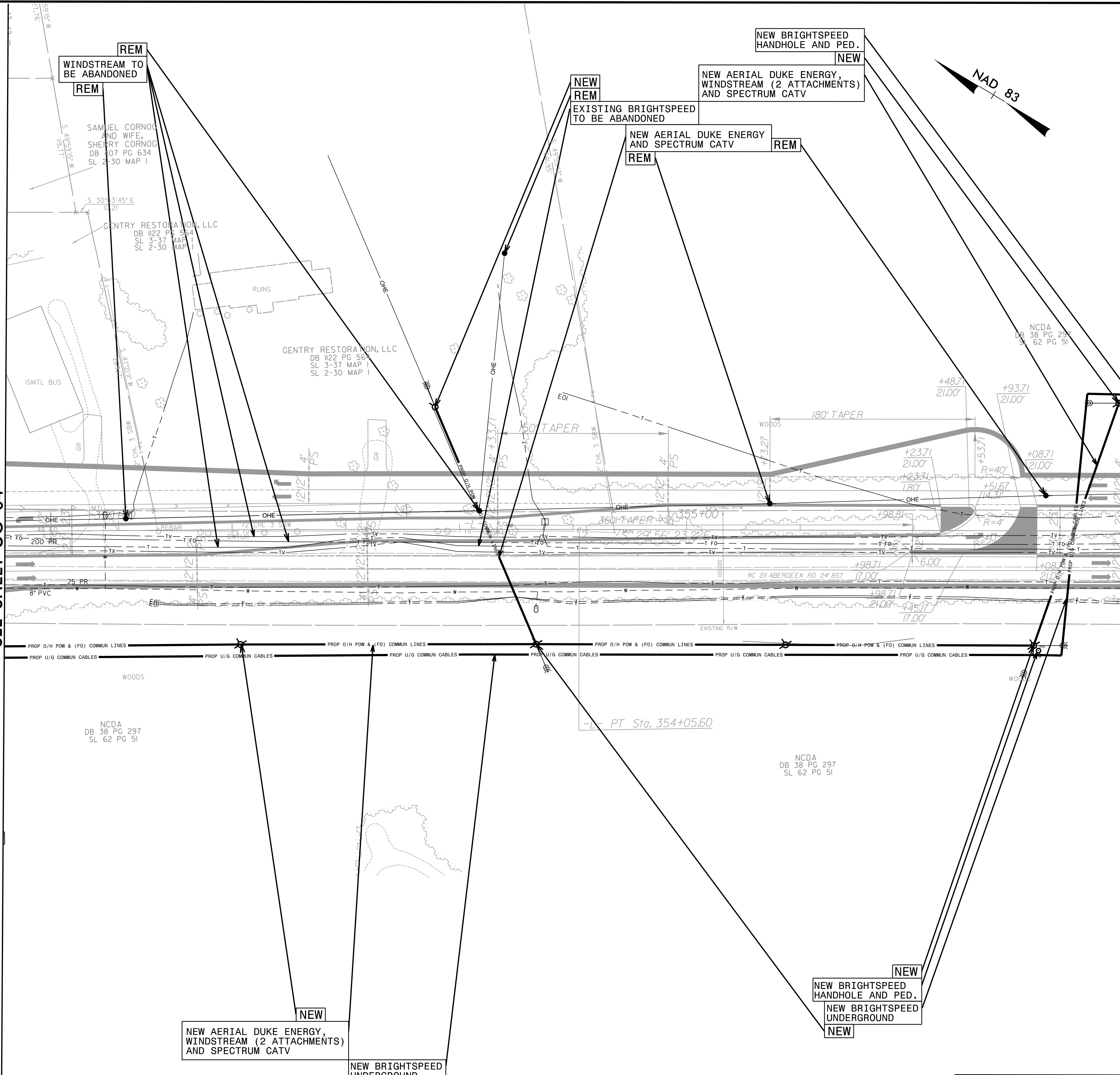

UTILITY OWNERS ON THIS SHEET

- DUKE ENERGY - POWER (D)
- BRIGHTSPEED - TELECOMMUNICATIONS
- WINDSTREAM - TELECOMMUNICATIONS
- SPECTRUM - CATV

NOTE:
 1. ALL EXISTING POWER ROUTING/CONNECTIVITY PROVIDED BY; DUKE ENERGY AND GOOGLE EARTH

RK&K
 P: (919) 878-9560
 8601 Six Forks Road, Forum 1, Suite 700
 Raleigh, North Carolina 27615-3960
 NC License No. F-0112
 Engineers | Construction Managers | Planners | Scientists
 www.rk.com
 Responsive People | Creative Solutions

DUKE ENERGY - POWER
 BRIGHTSPEED - TELECOMMUNICATIONS
 WINDSTREAM - TELECOMMUNICATIONS
 SPECTRUM - CATV
 HOKE COUNTY PUBLIC

UTILITIES BY OTHERS

ALL PROPOSED UTILITY WORK SHOWN ON THIS SHEET WILL BE DONE BY OTHERS. NO PAYMENT WILL BE MADE TO THE CONTRACTOR FOR PROPOSED UTILITY WORK SHOWN ON THIS SHEET.

MATCHLINE -L- STA. 359 + 00.00
SEE SHEET UO-05

MATCHLINE -L- STA. 371 + 00.00
SEE SHEET UO-07

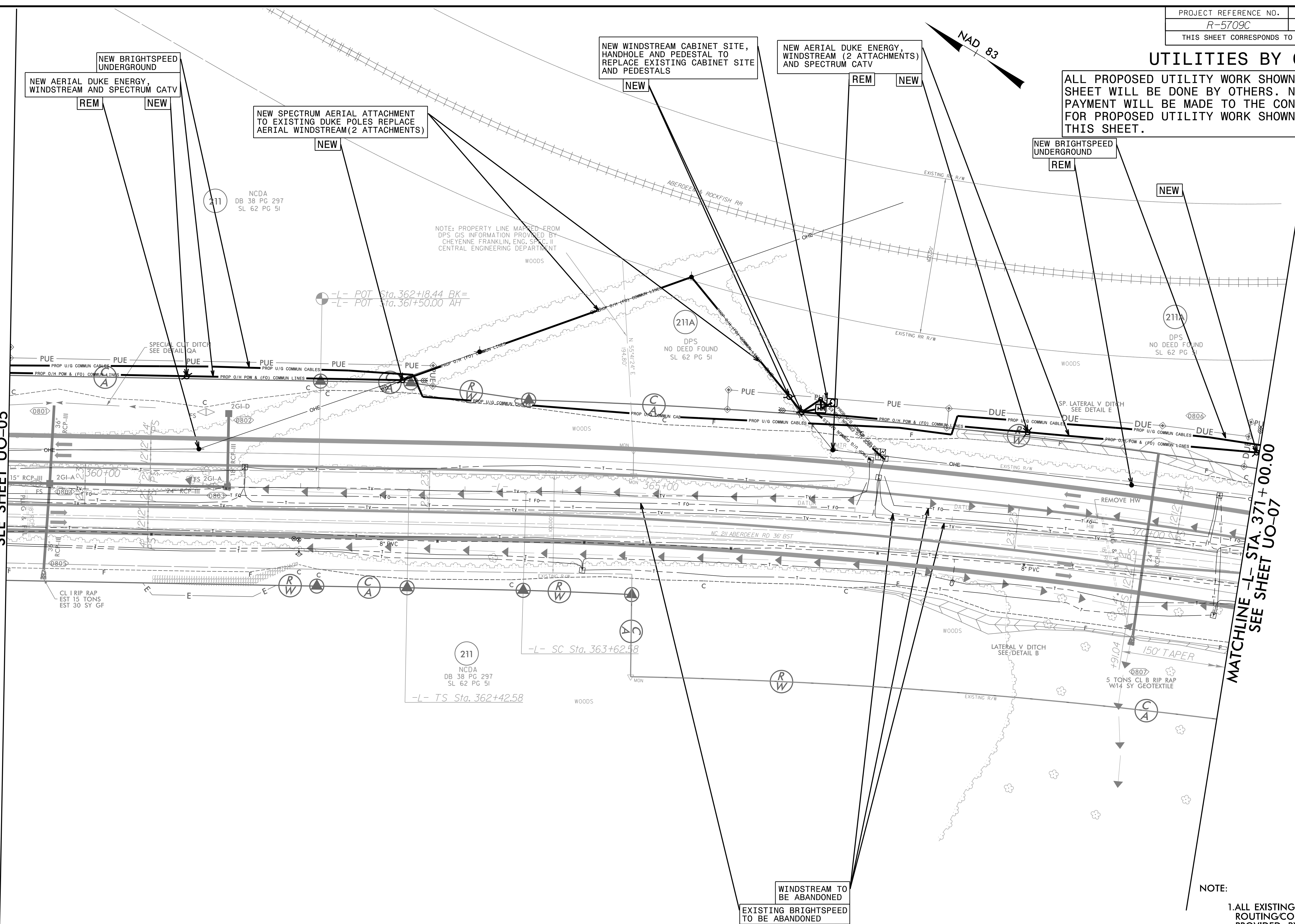

UTILITY OWNERS ON THIS SHEET

- DUKE ENERGY - POWER (D)
- BRIGHTSPEED - TELECOMMUNICATIONS
- WINDSTREAM - TELECOMMUNICATIONS
- SPECTRUM - CATV

NOTE:
1. ALL EXISTING POWER ROUTING/CONNECTIVITY PROVIDED BY; DUKE ENERGY AND GOOGLE EARTH

RK&K
 P: (919) 878-9560
 8601 Six Forks Road, Forum 1, Suite 700
 Raleigh, North Carolina 27615-3960
 NC License No. F-0112
 Engineers | Construction Managers | Planners | Scientists
 www.rk.com
 Responsive People | Creative Solutions

5/14/09
3/10/2024
C:\cloud\Projects\2014\14030_NCDOT\Paradise\K01_R5709_NC211\Design\Utilities\Engineering\UBO\Proj\R5709C_ut_Rdy08_U006_psh.dgn

UTILITIES BY OTHERS

ALL PROPOSED UTILITY WORK SHOWN ON THIS SHEET WILL BE DONE BY OTHERS. NO PAYMENT WILL BE MADE TO THE CONTRACTOR FOR PROPOSED UTILITY WORK SHOWN ON THIS SHEET.

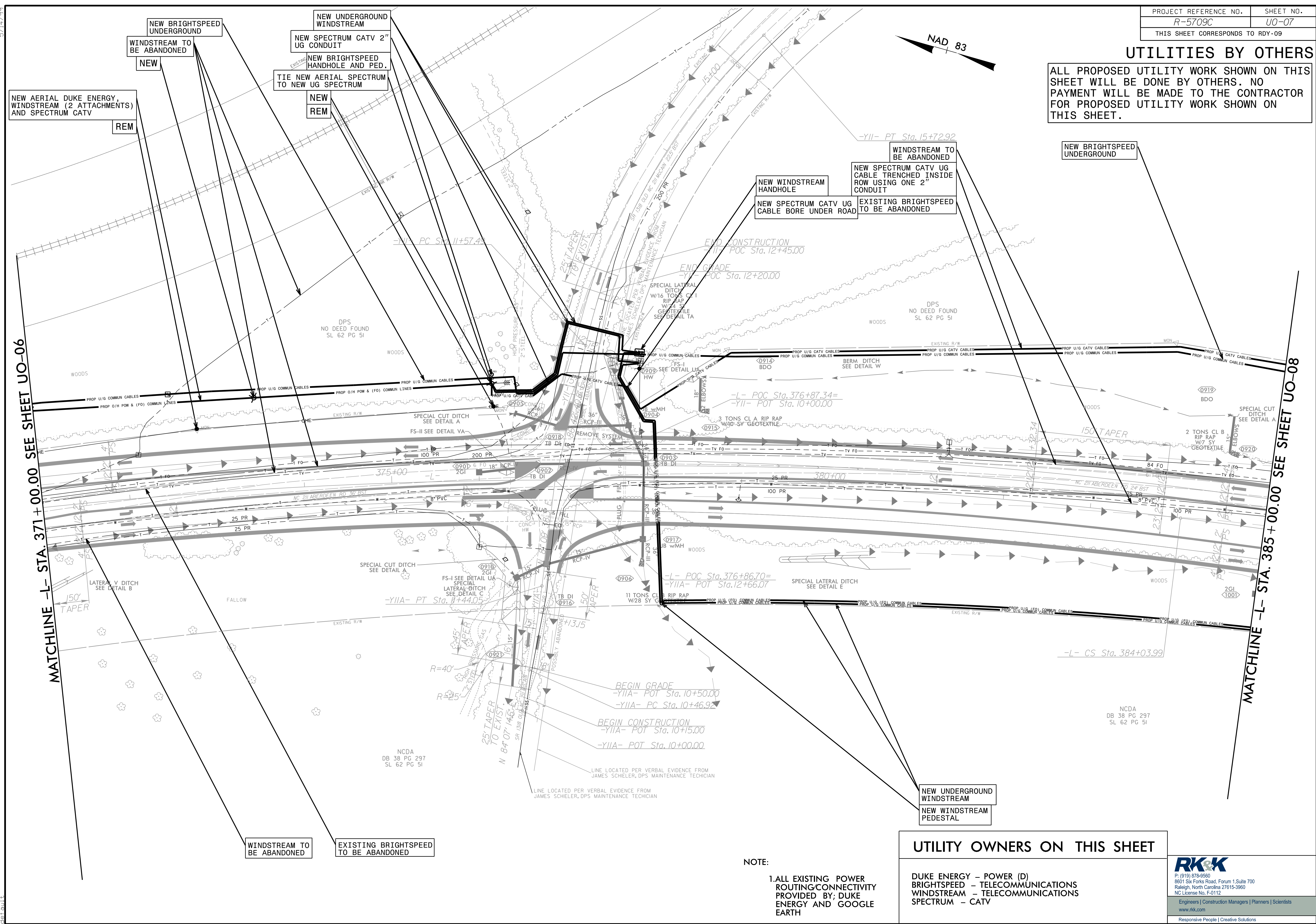

UTILITY OWNERS ON THIS SHEET

- DUKE ENERGY - POWER (D)
- BRIGHTSPEED - TELECOMMUNICATIONS
- WINDSTREAM - TELECOMMUNICATIONS
- SPECTRUM - CATV

NOTE:
 1. ALL EXISTING POWER ROUTING/CONNECTIVITY PROVIDED BY DUKE ENERGY AND GOOGLE EARTH

RK&K
 P: (919) 878-9560
 8601 Six Forks Road, Forum 1 Suite 700
 Raleigh, North Carolina 27615-3960
 NC License No. F-0112
 Engineers | Construction Managers | Planners | Scientists
 www.rk.com
 Responsive People | Creative Solutions

5/14/19 9/9/2024 C:\cloud\Projects\2014\14030_NCD01P\end\K01_R5709C\Design\Utilities\Engineering\UBO\Pro\N5709C_ut_Rdy09_U007_psh.dgn

UTILITIES BY OTHERS

ALL PROPOSED UTILITY WORK SHOWN ON THIS SHEET WILL BE DONE BY OTHERS. NO PAYMENT WILL BE MADE TO THE CONTRACTOR FOR PROPOSED UTILITY WORK SHOWN ON THIS SHEET.

NEW SPECTRUM CATV 2" UG CONDUIT

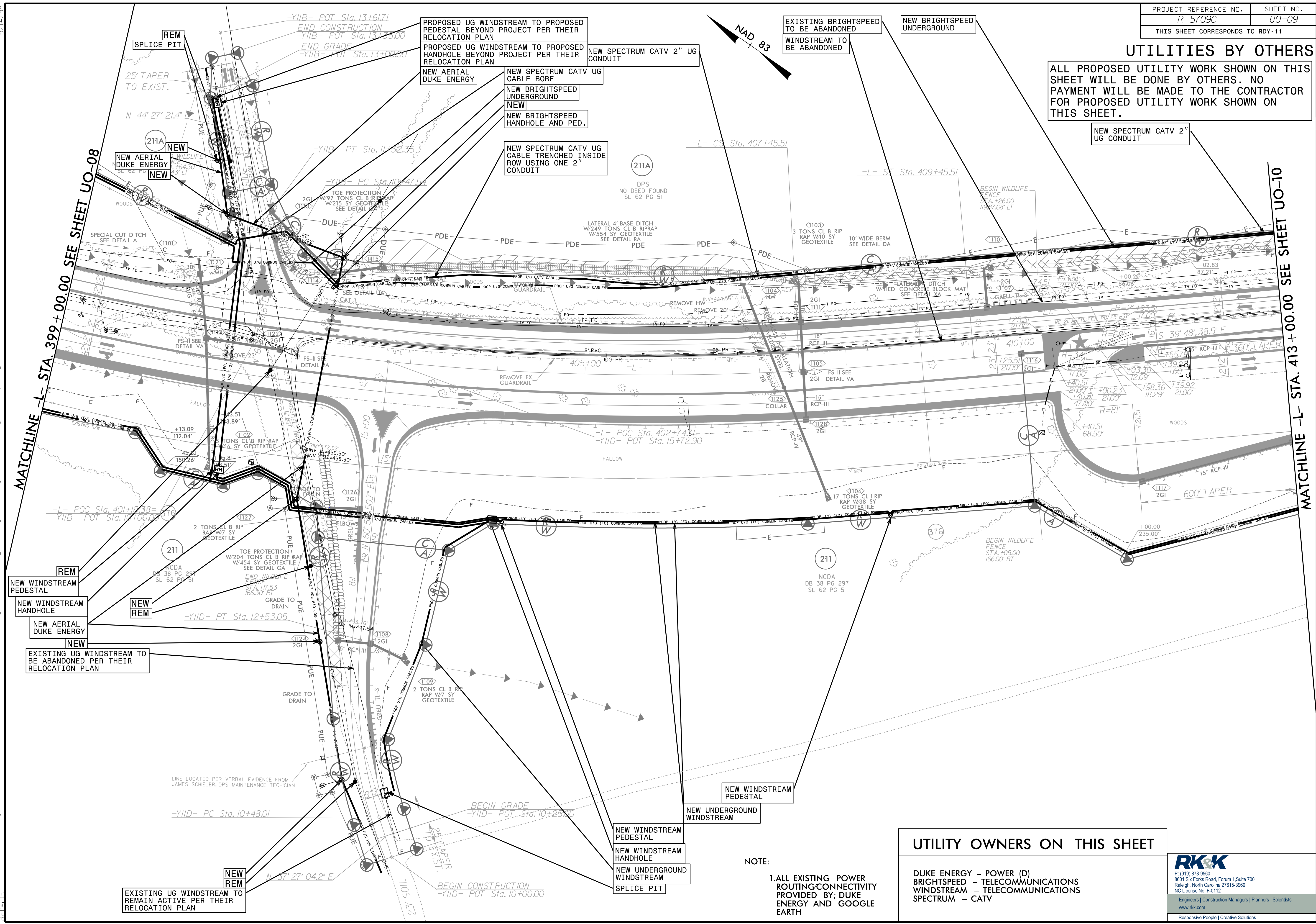

MATCHLINE -L- STA. 399+00.00 SEE SHEET UO-08

MATCHLINE -L- STA. 413+00.00 SEE SHEET UO-10

PROPOSED UG WINDSTREAM TO PROPOSED PEDESTAL BEYOND PROJECT PER THEIR RELOCATION PLAN

NEW SPECTRUM CATV 2" UG CONDUIT

EXISTING BRIGHTSPEED TO BE ABANDONED

NEW BRIGHTSPEED UNDERGROUND

NEW SPECTRUM CATV UG CABLE TRENCHED INSIDE ROW USING ONE 2" CONDUIT

NEW WINDSTREAM PEDESTAL

NEW WINDSTREAM HANDHOLE

NEW AERIAL DUKE ENERGY

EXISTING UG WINDSTREAM TO BE ABANDONED PER THEIR RELOCATION PLAN

NEW WINDSTREAM PEDESTAL

NEW UNDERGROUND WINDSTREAM

NEW WINDSTREAM PEDESTAL

NEW WINDSTREAM HANDHOLE

NEW UNDERGROUND WINDSTREAM

SPLICE PIT

EXISTING UG WINDSTREAM TO REMAIN ACTIVE PER THEIR RELOCATION PLAN

NOTE:

1. ALL EXISTING POWER ROUTING/CONNECTIVITY PROVIDED BY; DUKE ENERGY AND GOOGLE EARTH

UTILITY OWNERS ON THIS SHEET

- DUKE ENERGY - POWER (D)
- BRIGHTSPEED - TELECOMMUNICATIONS
- WINDSTREAM - TELECOMMUNICATIONS
- SPECTRUM - CATV

RKK
 P: (919) 878-9560
 8601 Six Forks Road, Forum 1, Suite 700
 Raleigh, North Carolina 27615-3960
 NC License No. F-0112
 Engineers | Construction Managers | Planners | Scientists
 www.rkk.com
 Responsive People | Creative Solutions

9/19/2024
 C:\Users\j\OneDrive\Documents\Projects\2014\140330_NCDOT\TP\and\K01_R5709C_NC21\Design\Utilities\Engineering\UBO\Proj\R5709C_ut_Rdy11_U009.psh.dgn
 5/14/09

UTILITIES BY OTHERS

ALL PROPOSED UTILITY WORK SHOWN ON THIS SHEET WILL BE DONE BY OTHERS. NO PAYMENT WILL BE MADE TO THE CONTRACTOR FOR PROPOSED UTILITY WORK SHOWN ON THIS SHEET.

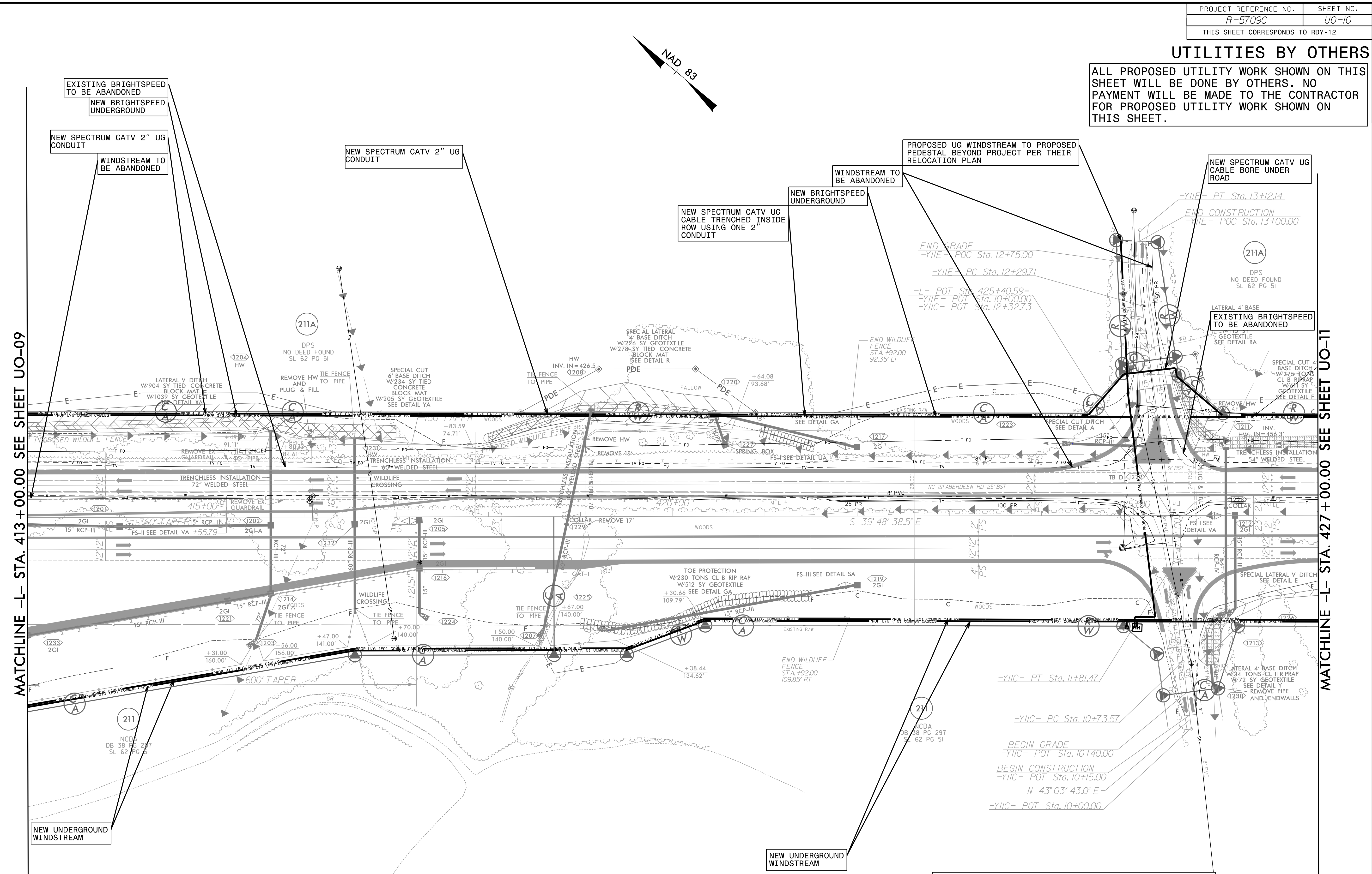

MATCHLINE -L- STA. 413 + 00.00 SEE SHEET UO-09

MATCHLINE -L- STA. 427 + 00.00 SEE SHEET UO-11

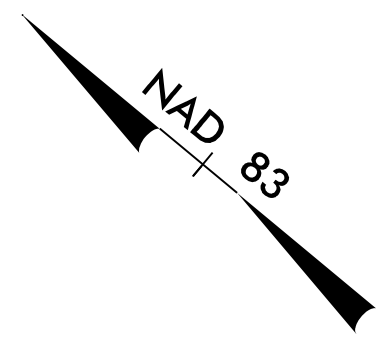

NOTE:

- 1. ALL EXISTING POWER ROUTING/CONNECTIVITY PROVIDED BY; DUKE ENERGY AND GOOGLE EARTH

UTILITY OWNERS ON THIS SHEET

- DUKE ENERGY - POWER (D)
- BRIGHTSPEED - TELECOMMUNICATIONS
- WINDSTREAM - TELECOMMUNICATIONS
- SPECTRUM - CATV

P: (919) 878-9560
 8601 Six Forks Road, Forum 1 Suite 700
 Raleigh, North Carolina 27615-3960
 NC License No. F-0112
 Engineers | Construction Managers | Planners | Scientists
 www.rk&k.com
 Responsive People | Creative Solutions

5/14/19
 3/9/2024
 C:\Cloud\Projects\2014\14030-NC211\Design\Utilities\Engineering\UB0\Proje\N5709C-ut-Rdy12-U010-esh.dgn

UTILITIES BY OTHERS

ALL PROPOSED UTILITY WORK SHOWN ON THIS SHEET WILL BE DONE BY OTHERS. NO PAYMENT WILL BE MADE TO THE CONTRACTOR FOR PROPOSED UTILITY WORK SHOWN ON THIS SHEET.

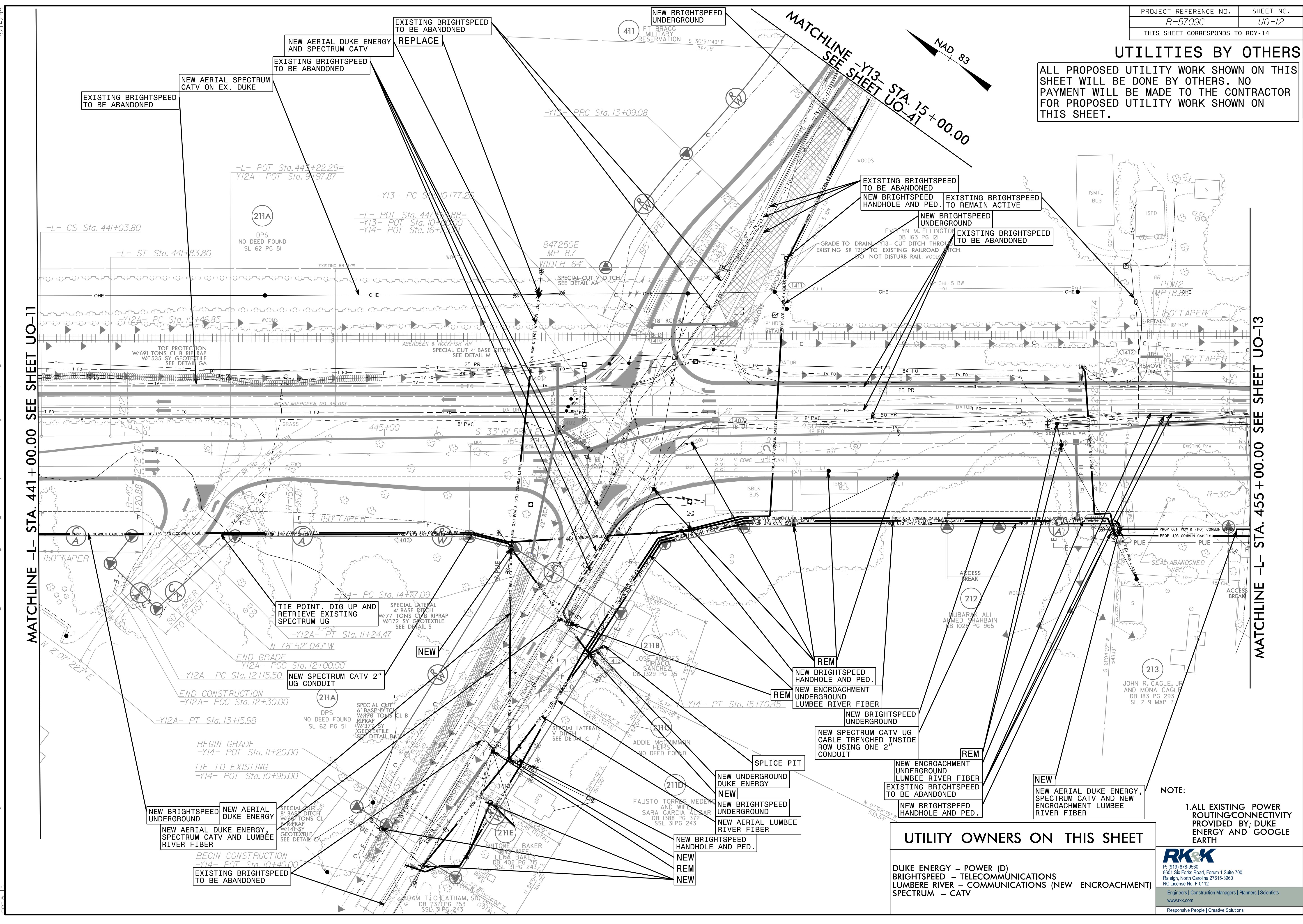

MATCHLINE -L- STA. 441+00.00 SEE SHEET UO-11

MATCHLINE -L- STA. 455+00.00 SEE SHEET UO-13

UTILITY OWNERS ON THIS SHEET

- DUKE ENERGY - POWER (D)
- BRIGHTSPEED - TELECOMMUNICATIONS
- LUMBER RIVER - COMMUNICATIONS (NEW ENCROACHMENT)
- SPECTRUM - CATV

NOTE:
1. ALL EXISTING POWER ROUTING/CONNECTIVITY PROVIDED BY: DUKE ENERGY AND GOOGLE EARTH

RK&K
 P: (919) 878-9560
 8601 Six Forks Road, Forum 1 Suite 700
 Raleigh, North Carolina 27615-3960
 NC License No. F-0112
 Engineers | Construction Managers | Planners | Scientists
 www.rk.com
 Responsive People | Creative Solutions

9/9/2024 9:54:11 AM C:\Users\psh.dgn\Documents\Projects\2014\14030_NCDOT\Paradise\K01L_R5709_NCDOT\Utilities\Engineer\mg\U0\Pro\N5709C_U012_psh.dgn

UTILITIES BY OTHERS

ALL PROPOSED UTILITY WORK SHOWN ON THIS SHEET WILL BE DONE BY OTHERS. NO PAYMENT WILL BE MADE TO THE CONTRACTOR FOR PROPOSED UTILITY WORK SHOWN ON THIS SHEET.

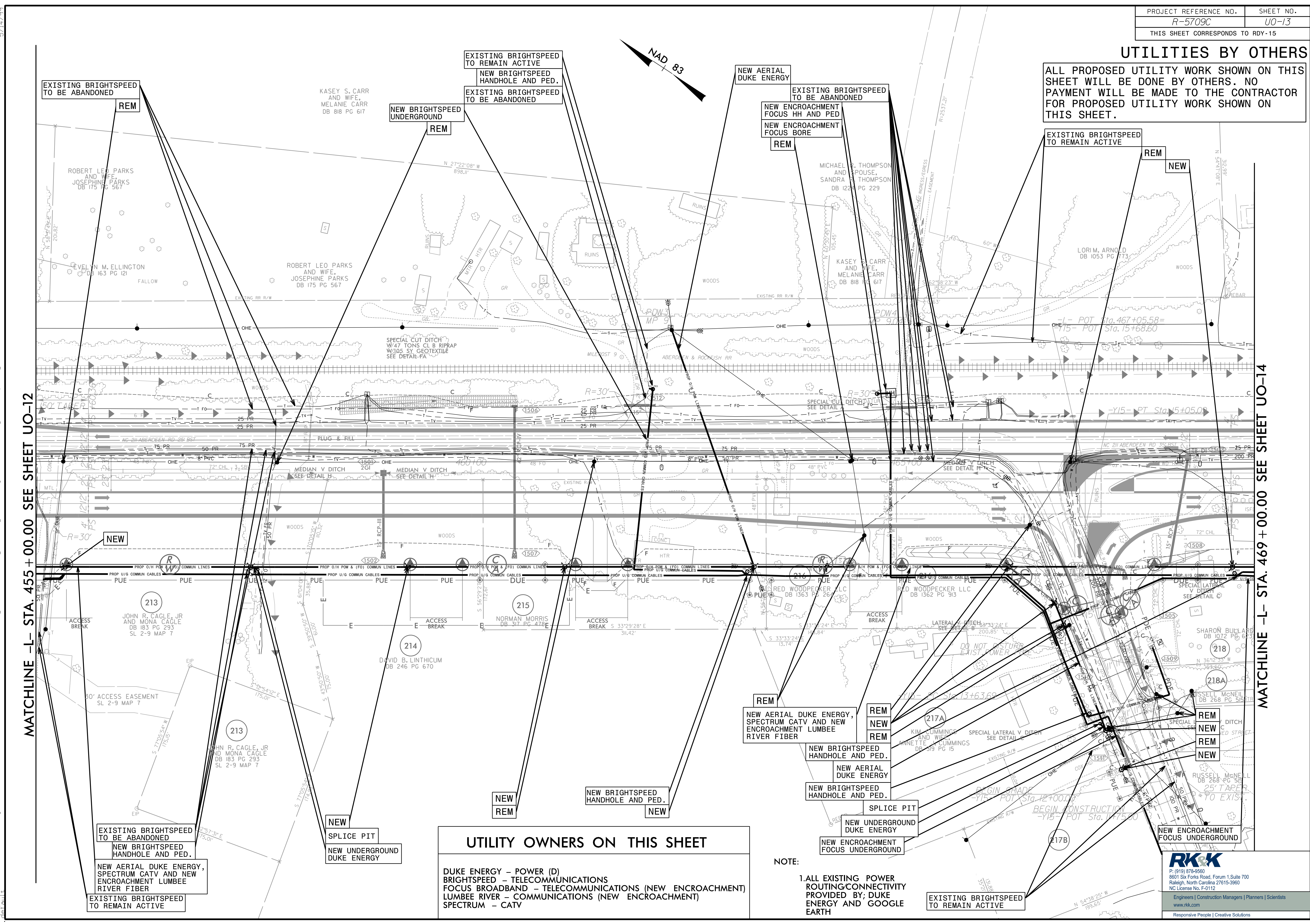

MATCHLINE -L- STA. 455 + 00.00 SEE SHEET UO-12

MATCHLINE -L- STA. 469 + 00.00 SEE SHEET UO-14

UTILITY OWNERS ON THIS SHEET

- DUKE ENERGY - POWER (D)
- BRIGHTSPEED - TELECOMMUNICATIONS
- FOCUS BROADBAND - TELECOMMUNICATIONS (NEW ENCROACHMENT)
- LUMBEE RIVER - COMMUNICATIONS (NEW ENCROACHMENT)
- SPECTRUM - CATV

NOTE:
1. ALL EXISTING POWER ROUTING/CONNECTIVITY PROVIDED BY DUKE ENERGY AND GOOGLE EARTH

EXISTING BRIGHTSPEED TO REMAIN ACTIVE

RK&K
 P: (919) 878-9560
 8601 Six Forks Road, Forum 1 Suite 700
 Raleigh, North Carolina 27615-3900
 NC License No. F-0112
 Engineers | Construction Managers | Planners | Scientists
 www.rk.com
 Responsive People | Creative Solutions

9/3/2024 9:32 AM C:\Users\jgarcia\OneDrive\Desktop\Projects\2014\146330_NCDOT\Paradise\K01_R5709_NC211\Design\Utilities\Engineering\UB0\Pro\N5709C_ut_Rdy15_U013_psh.dgn

UTILITIES BY OTHERS

ALL PROPOSED UTILITY WORK SHOWN ON THIS SHEET WILL BE DONE BY OTHERS. NO PAYMENT WILL BE MADE TO THE CONTRACTOR FOR PROPOSED UTILITY WORK SHOWN ON THIS SHEET.

EXISTING BRIGHTSPEED TO BE ABANDONED REM

NEW AERIAL DUKE ENERGY
NEW BRIGHTSPEED UNDERGROUND

NEW ENCROACHMENT FOCUS HH AND PED
EXISTING BRIGHTSPEED TO REMAIN ACTIVE
NEW ENCROACHMENT FOCUS BORE
EXISTING BRIGHTSPEED TO BE ABANDONED

MATCHLINE -L- STA. 483+00.00 SEE SHEET UO-14

MATCHLINE -L- STA. 497+00.00 SEE SHEET UO-16

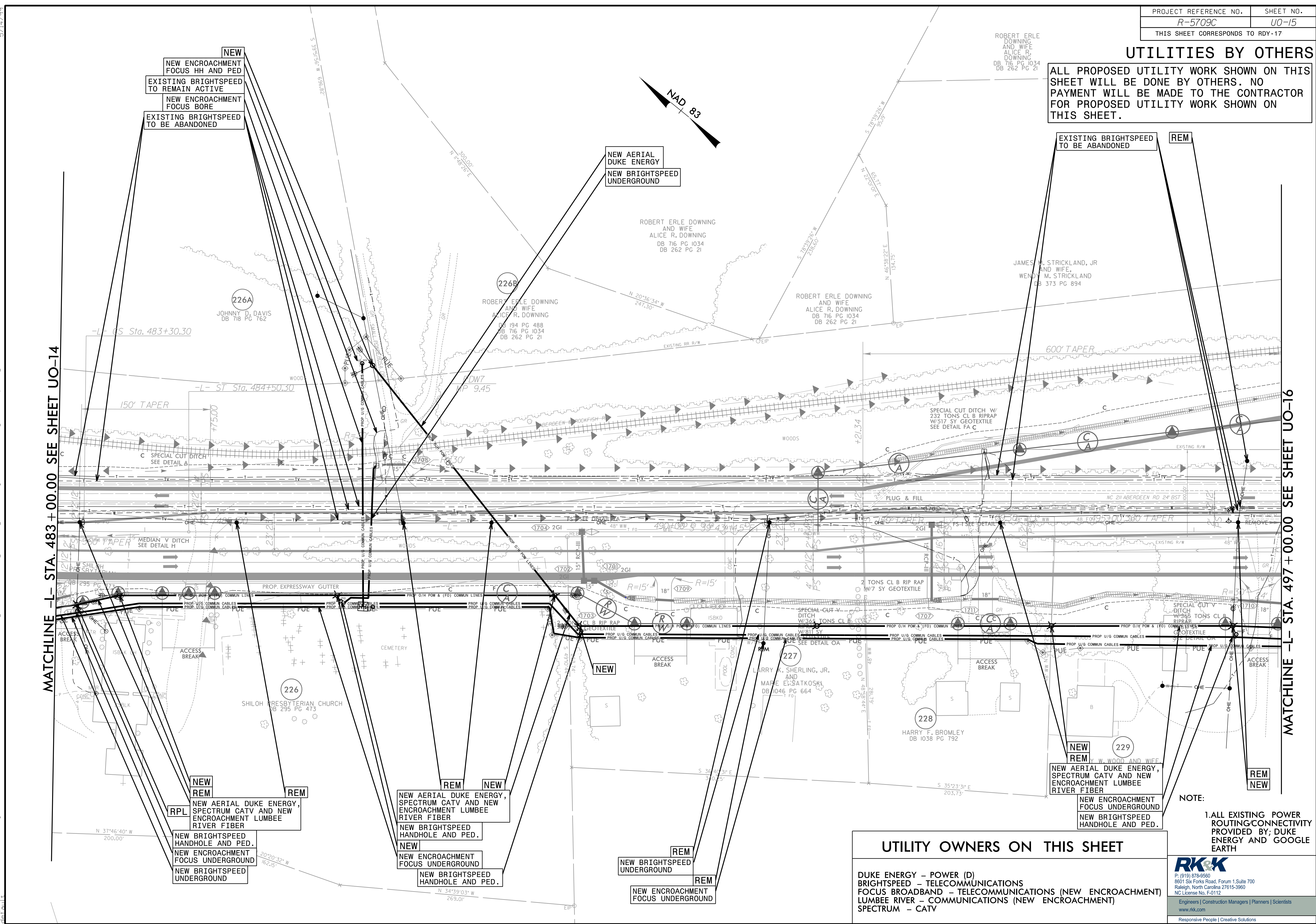

<p>UTILITY OWNERS ON THIS SHEET</p> <p>DUKE ENERGY - POWER (D) BRIGHTSPEED - TELECOMMUNICATIONS FOCUS BROADBAND - TELECOMMUNICATIONS (NEW ENCROACHMENT) LUMBEE RIVER - COMMUNICATIONS (NEW ENCROACHMENT) SPECTRUM - CATV</p>	<p>NOTE:</p> <p>1. ALL EXISTING POWER ROUTING/CONNECTIVITY PROVIDED BY DUKE ENERGY AND GOOGLE EARTH</p>
---	--



5/14/19 9:49/2024 R:\Cloud\Projects\2014\148330_NCDOT\Paradise\K01_R5709_NC211\Design\Utilities\Engineering\UBO\Pro\R5709C_ut_Rdy17_U015_psh.dgn

UTILITIES BY OTHERS

ALL PROPOSED UTILITY WORK SHOWN ON THIS SHEET WILL BE DONE BY OTHERS. NO PAYMENT WILL BE MADE TO THE CONTRACTOR FOR PROPOSED UTILITY WORK SHOWN ON THIS SHEET.

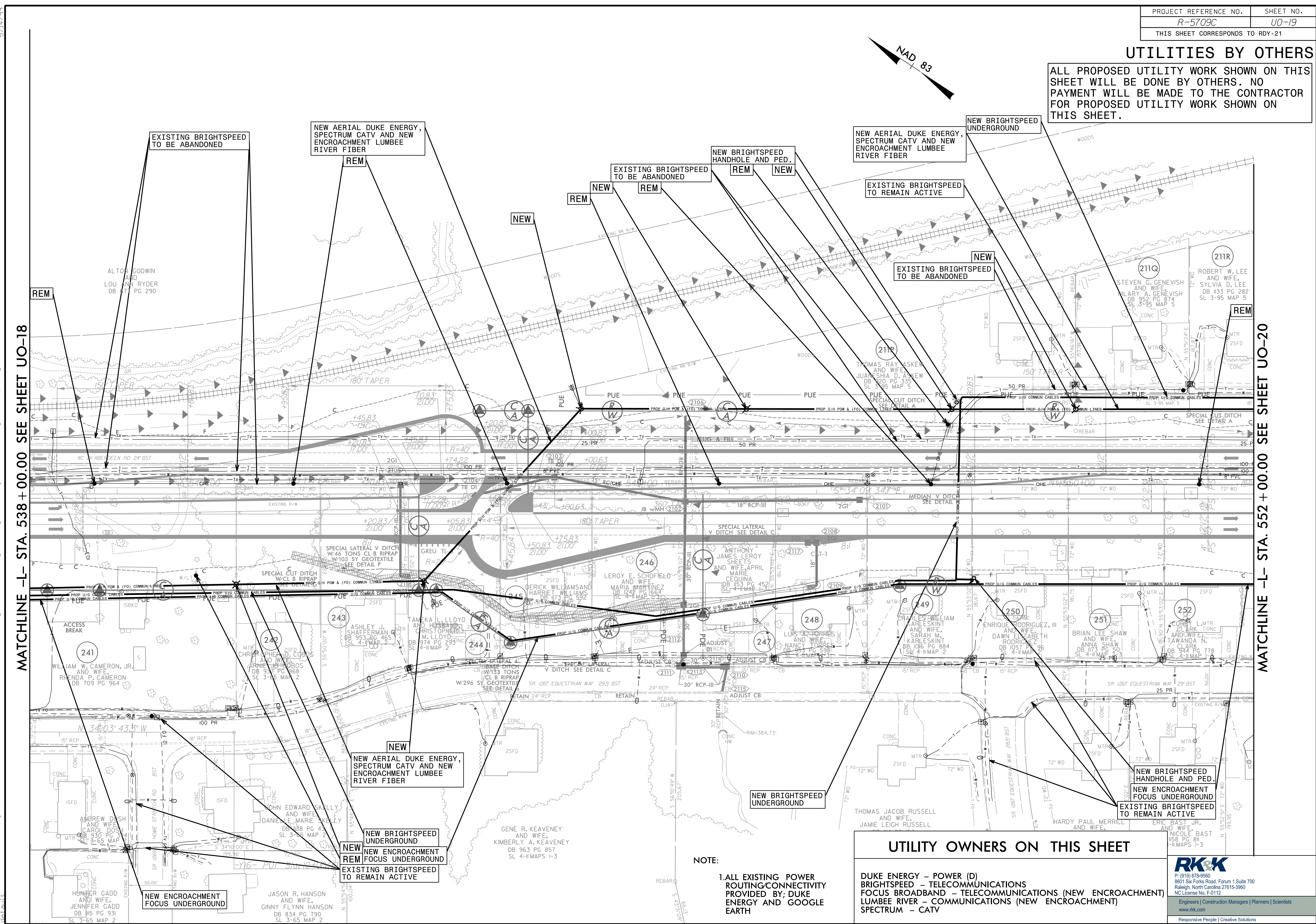
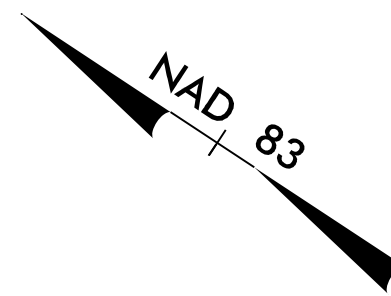

MATCHLINE -L- STA. 538 + 00.00 SEE SHEET UO-18

MATCHLINE -L- STA. 552 + 00.00 SEE SHEET UO-20

NEW
NEW AERIAL DUKE ENERGY, SPECTRUM CATV AND NEW ENCROACHMENT LUMBEE RIVER FIBER

NEW
NEW BRIGHTSPEED UNDERGROUND

REM
NEW ENCROACHMENT FOCUS UNDERGROUND

EXISTING
EXISTING BRIGHTSPEED TO REMAIN ACTIVE

UTILITY OWNERS ON THIS SHEET

DUKE ENERGY - POWER (D)
BRIGHTSPEED - TELECOMMUNICATIONS
FOCUS BROADBAND - TELECOMMUNICATIONS (NEW ENCROACHMENT)
LUMBEE RIVER - COMMUNICATIONS (NEW ENCROACHMENT)
SPECTRUM - CATV

NOTE:
1. ALL EXISTING POWER ROUTING/CONNECTIVITY PROVIDED BY; DUKE ENERGY AND GOOGLE EARTH

P: (919) 878-9560
 8601 Six Forks Road, Forum 1 Suite 700
 Raleigh, North Carolina 27615-3960
 NC License No. F-0112
 Engineers | Construction Managers | Planners | Scientists
 www.rk.com
 Responsive People | Creative Solutions

9/3/2024 C:\Users\jgarcia\OneDrive\Documents\Projects\2014\14030_NCDOT\Paradise\K01_R5709_NCDOT\Design\Utilities\Engineer\mg\U0\Proo\N5709C_ut_Rdy21_U019_psh.dgn
 5/14/19

UTILITIES BY OTHERS

ALL PROPOSED UTILITY WORK SHOWN ON THIS SHEET WILL BE DONE BY OTHERS. NO PAYMENT WILL BE MADE TO THE CONTRACTOR FOR PROPOSED UTILITY WORK SHOWN ON THIS SHEET.

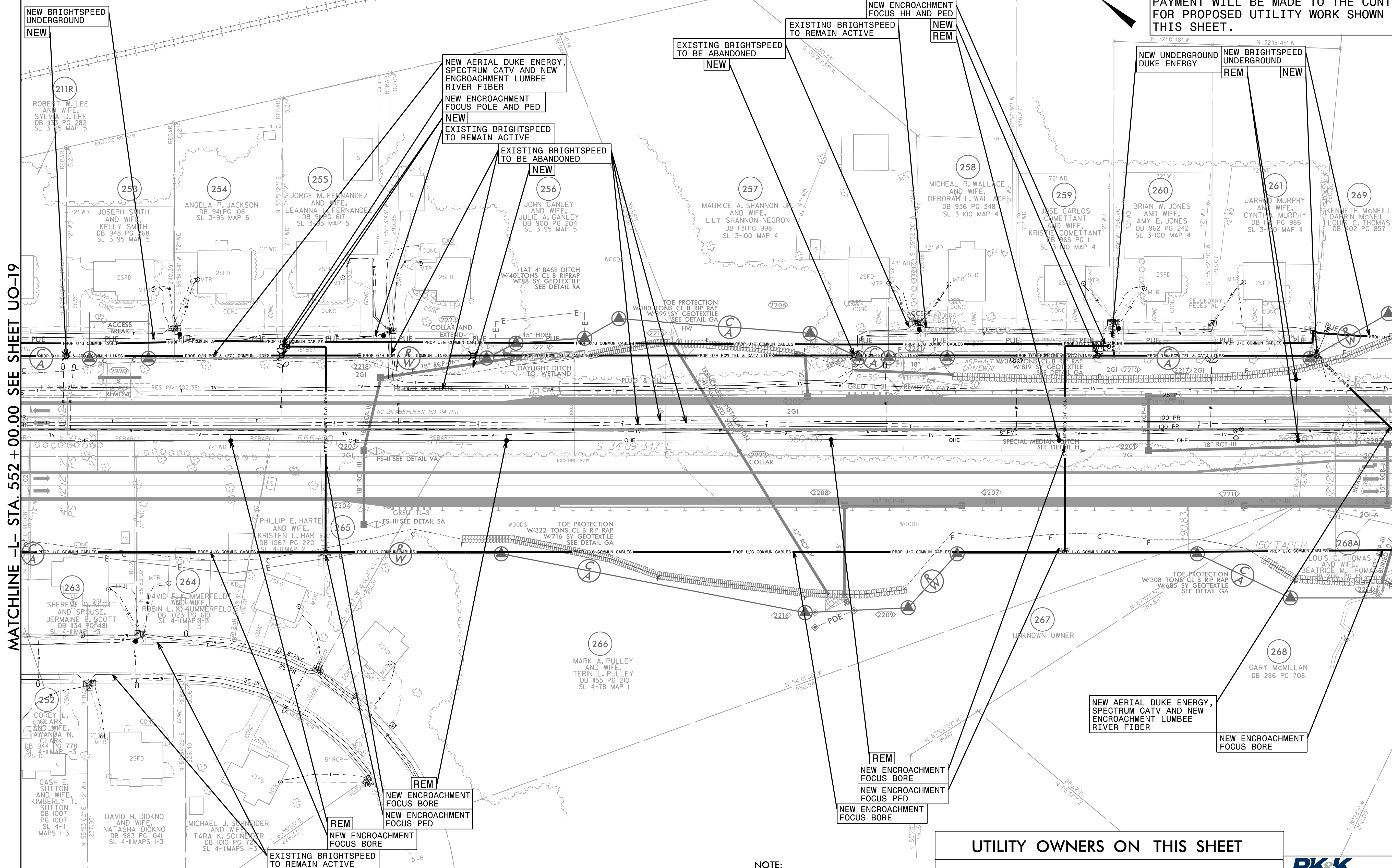

MATCHLINE -L- STA. 552 + 00.00 SEE SHEET UO-19

MATCHLINE -L- STA. 566 + 00.00 SEE SHEET UO-21

UTILITY OWNERS ON THIS SHEET

DUKE ENERGY - POWER (D)
BRIGHTSPEED - TELECOMMUNICATIONS
FOCUS BROADBAND - TELECOMMUNICATIONS (NEW ENCROACHMENT)
LUMBEE RIVER - COMMUNICATIONS (NEW ENCROACHMENT)
SPECTRUM - CATV

NOTE:
1. ALL EXISTING POWER ROUTING/CONNECTIVITY PROVIDED BY; DUKE ENERGY AND GOOGLE EARTH

P: (919) 878-9560
 8601 Six Forks Road, Forum 1 Suite 700
 Raleigh, North Carolina 27615-3960
 NC License No. F-0112
 Engineers | Construction Managers | Planners | Scientists
 www.rk&k.com
 Responsive People | Creative Solutions

9/9/2024
 C:\Users\jgarcia\OneDrive\Documents\Projects\2014\14030_NCDOT\Projects\2014\14030_NCDOT\Paradise\K01_R5709_NC211\Design\Utilities\Engineering\UB0\Proje\N5709C_ut_Rdy22_U020_psh.dgn
 5/14/19

UTILITIES BY OTHERS

ALL PROPOSED UTILITY WORK SHOWN ON THIS SHEET WILL BE DONE BY OTHERS. NO PAYMENT WILL BE MADE TO THE CONTRACTOR FOR PROPOSED UTILITY WORK SHOWN ON THIS SHEET.

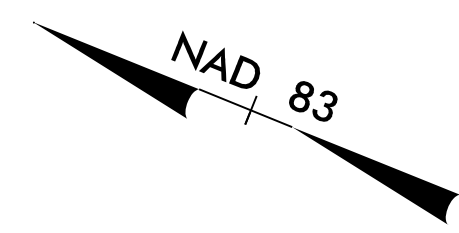

MATCHLINE -L- STA. 580 + 00.00 SEE SHEET UO-21

MATCHLINE -L- STA. 593 + 50.00 SEE SHEET UO-23

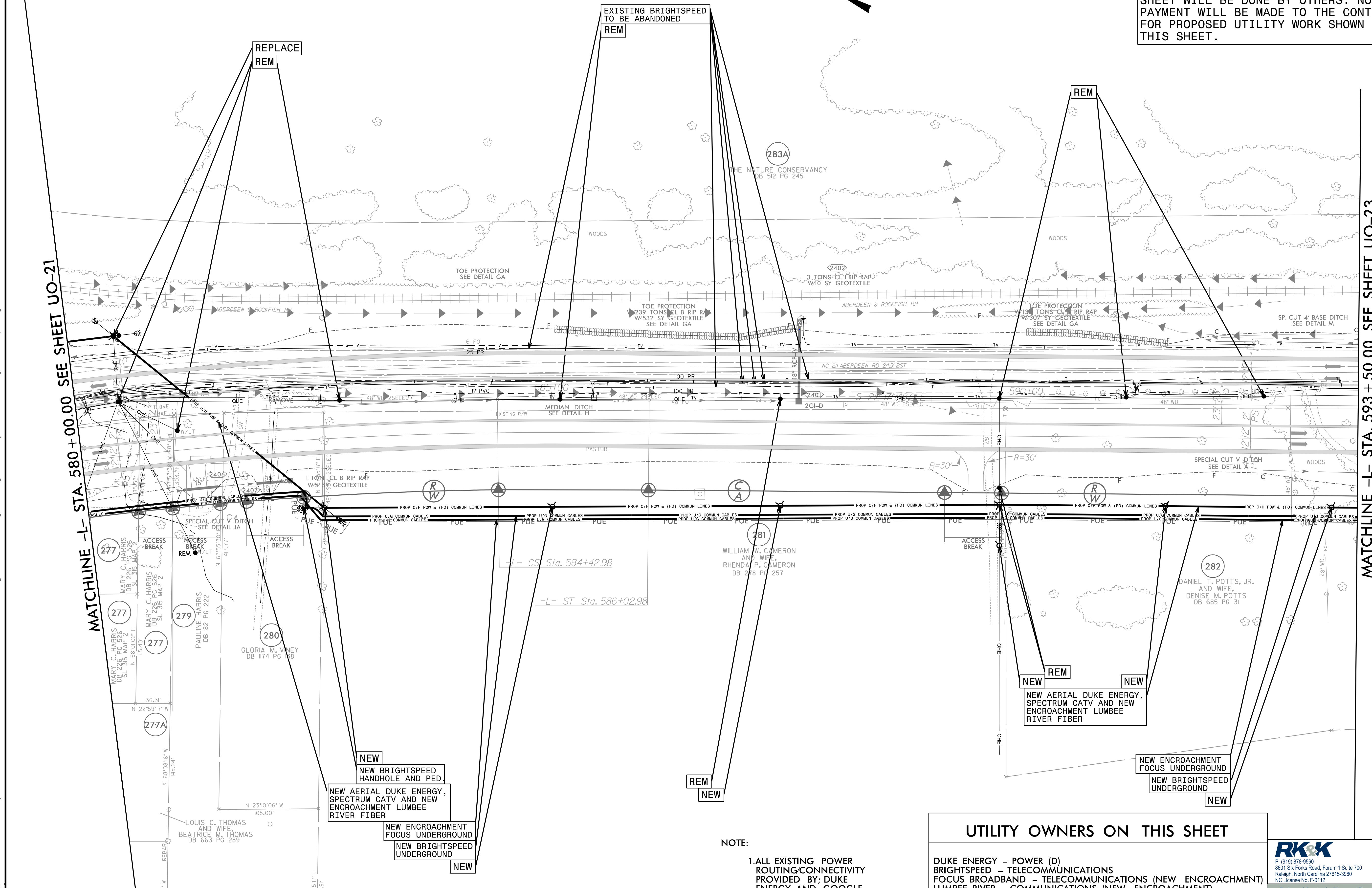

NEW
NEW BRIGHTSPEED HANDHOLE AND PED.
NEW AERIAL DUKE ENERGY, SPECTRUM CATV AND NEW ENCROACHMENT LUMBEE RIVER FIBER
NEW ENCROACHMENT FOCUS UNDERGROUND
NEW BRIGHTSPEED UNDERGROUND
NEW

NEW **REM** **NEW**
NEW AERIAL DUKE ENERGY, SPECTRUM CATV AND NEW ENCROACHMENT LUMBEE RIVER FIBER

NEW
NEW ENCROACHMENT FOCUS UNDERGROUND
NEW BRIGHTSPEED UNDERGROUND
NEW

UTILITY OWNERS ON THIS SHEET	
DUKE ENERGY - POWER (D)	
BRIGHTSPEED - TELECOMMUNICATIONS	
FOCUS BROADBAND - TELECOMMUNICATIONS (NEW ENCROACHMENT)	
LUMBEE RIVER - COMMUNICATIONS (NEW ENCROACHMENT)	
SPECTRUM - CATV	

NOTE:
1. ALL EXISTING POWER ROUTING/CONNECTIVITY PROVIDED BY; DUKE ENERGY AND GOOGLE EARTH

5/14/19 3/2/2024 C:\cloud\Projects\2014\14030_NCDOT\Projects\2014\14030_NCDOT\Parcels\K01_R5709_NC211\Design\Utilities\Engineering\UBO\Proj\R5709C_ut_Rdy24_U022_psh.dgn

UTILITIES BY OTHERS

ALL PROPOSED UTILITY WORK SHOWN ON THIS SHEET WILL BE DONE BY OTHERS. NO PAYMENT WILL BE MADE TO THE CONTRACTOR FOR PROPOSED UTILITY WORK SHOWN ON THIS SHEET.

MATCHLINE -L- STA. 593 + 50.00 SEE SHEET UO-22

MATCHLINE -L- STA. 607 + 00.00 SEE SHEET UO-24

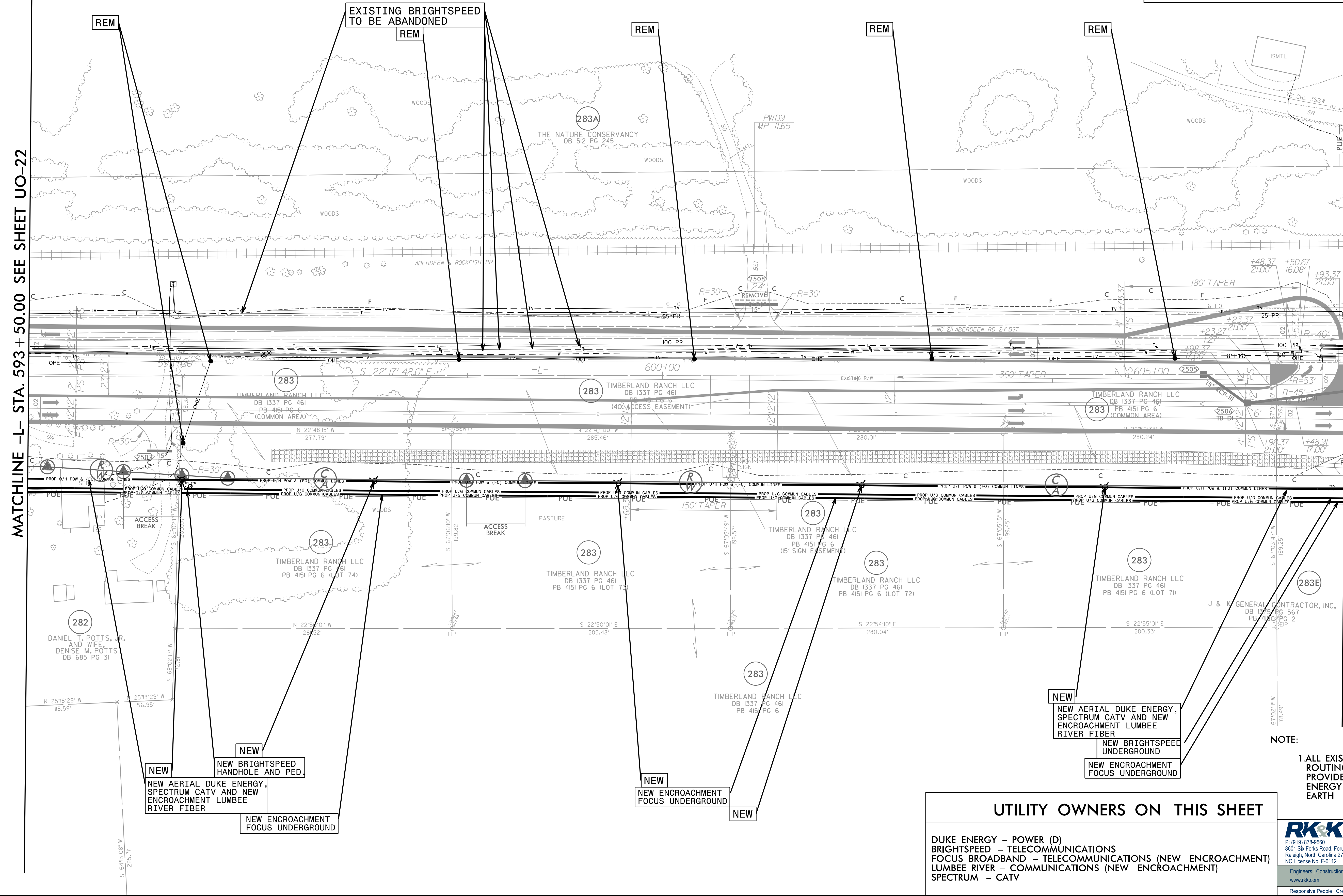
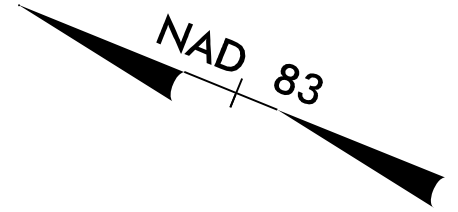

NEW
 NEW AERIAL DUKE ENERGY, SPECTRUM CATV AND NEW ENCROACHMENT LUMBEE RIVER FIBER
 NEW BRIGHTSPEED HANDHOLE AND PED.
 NEW ENCROACHMENT FOCUS UNDERGROUND

NEW
 NEW AERIAL DUKE ENERGY, SPECTRUM CATV AND NEW ENCROACHMENT LUMBEE RIVER FIBER
 NEW BRIGHTSPEED HANDHOLE AND PED.
 NEW ENCROACHMENT FOCUS UNDERGROUND

NEW
 NEW ENCROACHMENT FOCUS UNDERGROUND

UTILITY OWNERS ON THIS SHEET	
DUKE ENERGY	- POWER (D)
BRIGHTSPEED	- TELECOMMUNICATIONS
FOCUS BROADBAND	- TELECOMMUNICATIONS (NEW ENCROACHMENT)
LUMBEE RIVER	- COMMUNICATIONS (NEW ENCROACHMENT)
SPECTRUM	- CATV

NOTE:
 1. ALL EXISTING POWER ROUTING/CONNECTIVITY PROVIDED BY; DUKE ENERGY AND GOOGLE EARTH



5/14/19 9/3/2024 C:\cloud\Projects\2014\140300_NCDOT\Projects\2014\140300_NCDOT\Paradise\01_R5709_C\Design\Utilities\Engineering\UBO\Pro\N5709C_ut_Rdy25_U023_psh.dgn

UTILITIES BY OTHERS

ALL PROPOSED UTILITY WORK SHOWN ON THIS SHEET WILL BE DONE BY OTHERS. NO PAYMENT WILL BE MADE TO THE CONTRACTOR FOR PROPOSED UTILITY WORK SHOWN ON THIS SHEET.

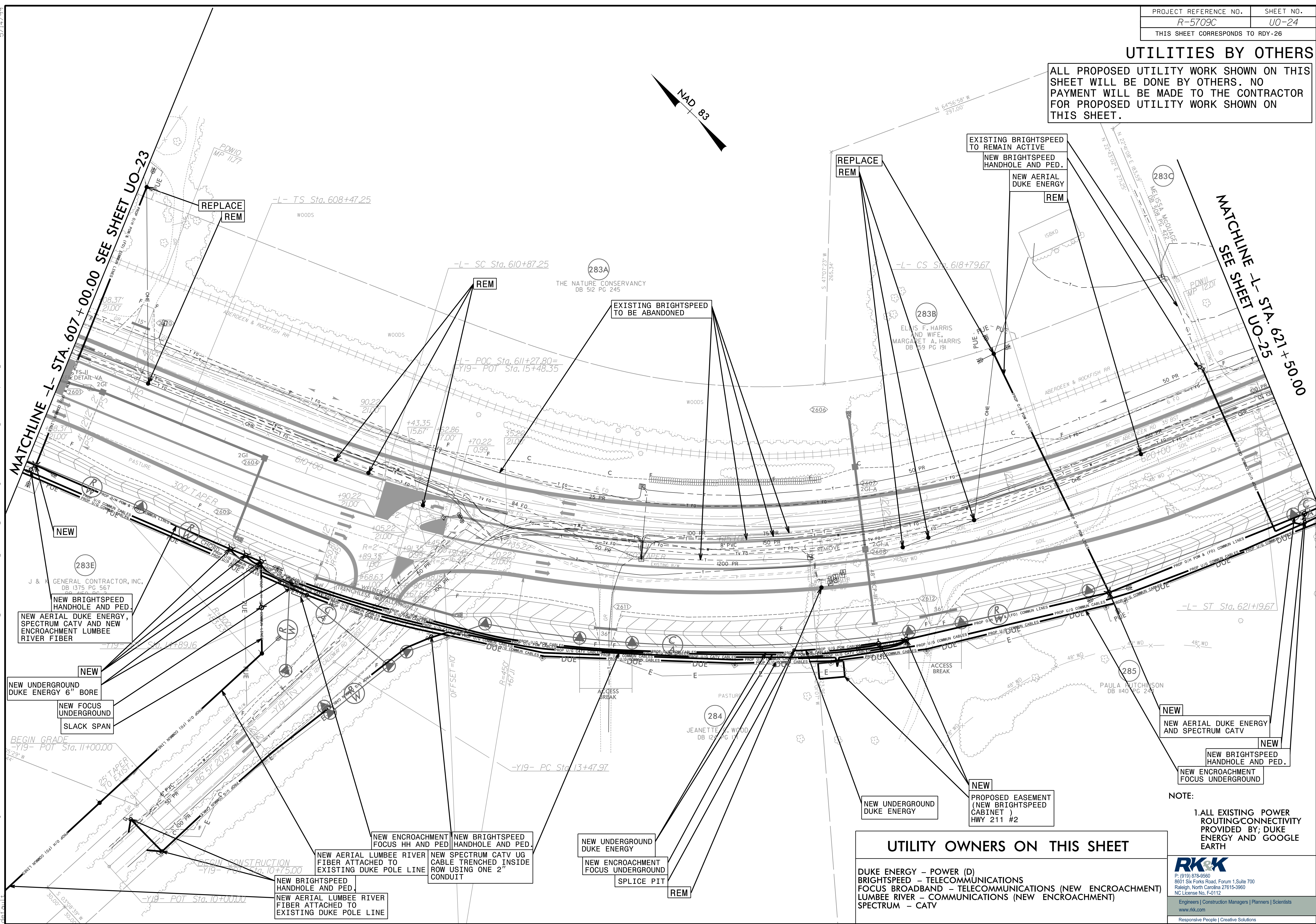
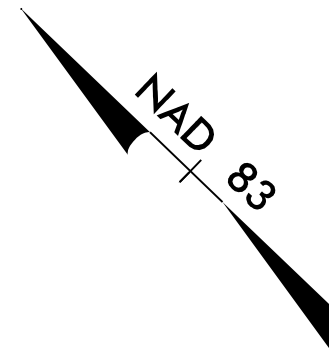

MATCHLINE -L- STA. 607 + 00.00 SEE SHEET UO-23

MATCHLINE -L- STA. 621 + 50.00 SEE SHEET UO-25

NEW
NEW BRIGHTSPEED HANDHOLE AND PED.
NEW AERIAL DUKE ENERGY, SPECTRUM CATV AND NEW ENCROACHMENT LUMBEE RIVER FIBER

NEW
NEW UNDERGROUND DUKE ENERGY 6" BORE
NEW FOCUS UNDERGROUND SLACK SPAN

NEW BRIGHTSPEED HANDHOLE AND PED.
NEW AERIAL LUMBEE RIVER FIBER ATTACHED TO EXISTING DUKE POLE LINE

NEW ENCROACHMENT FOCUS HH AND PED.
NEW BRIGHTSPEED HANDHOLE AND PED.
NEW AERIAL LUMBEE RIVER FIBER ATTACHED TO EXISTING DUKE POLE LINE
NEW SPECTRUM CATV UG CABLE TRENCHED INSIDE ROW USING ONE 2" CONDUIT

NEW UNDERGROUND DUKE ENERGY
NEW ENCROACHMENT FOCUS UNDERGROUND
SPLICE PIT

NEW UNDERGROUND DUKE ENERGY
PROPOSED EASEMENT (NEW BRIGHTSPEED CABINET) HWY 211 #2

NEW
NEW AERIAL DUKE ENERGY AND SPECTRUM CATV
NEW BRIGHTSPEED HANDHOLE AND PED.
NEW ENCROACHMENT FOCUS UNDERGROUND

UTILITY OWNERS ON THIS SHEET

DUKE ENERGY - POWER (D)
BRIGHTSPEED - TELECOMMUNICATIONS
FOCUS BROADBAND - TELECOMMUNICATIONS (NEW ENCROACHMENT)
LUMBEE RIVER - COMMUNICATIONS (NEW ENCROACHMENT)
SPECTRUM - CATV

NOTE:
1. ALL EXISTING POWER ROUTING/CONNECTIVITY PROVIDED BY; DUKE ENERGY AND GOOGLE EARTH

RK&K
P: (919) 878-9560
8601 Six Forks Road, Forum 1 Suite 700
Raleigh, North Carolina 27615-3960
NC License No. F-0112
Engineers | Construction Managers | Planners | Scientists
www.rk.com
Responsive People | Creative Solutions

5/14/09
9/9/2024
C:\Users\jgarcia\OneDrive\Documents\Projects\2014\14030_NCDOT\Paradise\01\5709_NC211\Design\Utilities\Engineer\mg\UB0\Pro\N5709C_ut_Rdy26_U024_psh.dgn

UTILITIES BY OTHERS

ALL PROPOSED UTILITY WORK SHOWN ON THIS SHEET WILL BE DONE BY OTHERS. NO PAYMENT WILL BE MADE TO THE CONTRACTOR FOR PROPOSED UTILITY WORK SHOWN ON THIS SHEET.

MATCHLINE -L- STA. 621+50.00 SEE SHEET UO-24

MATCHLINE -L- STA. 635+00.00 SEE SHEET UO-26

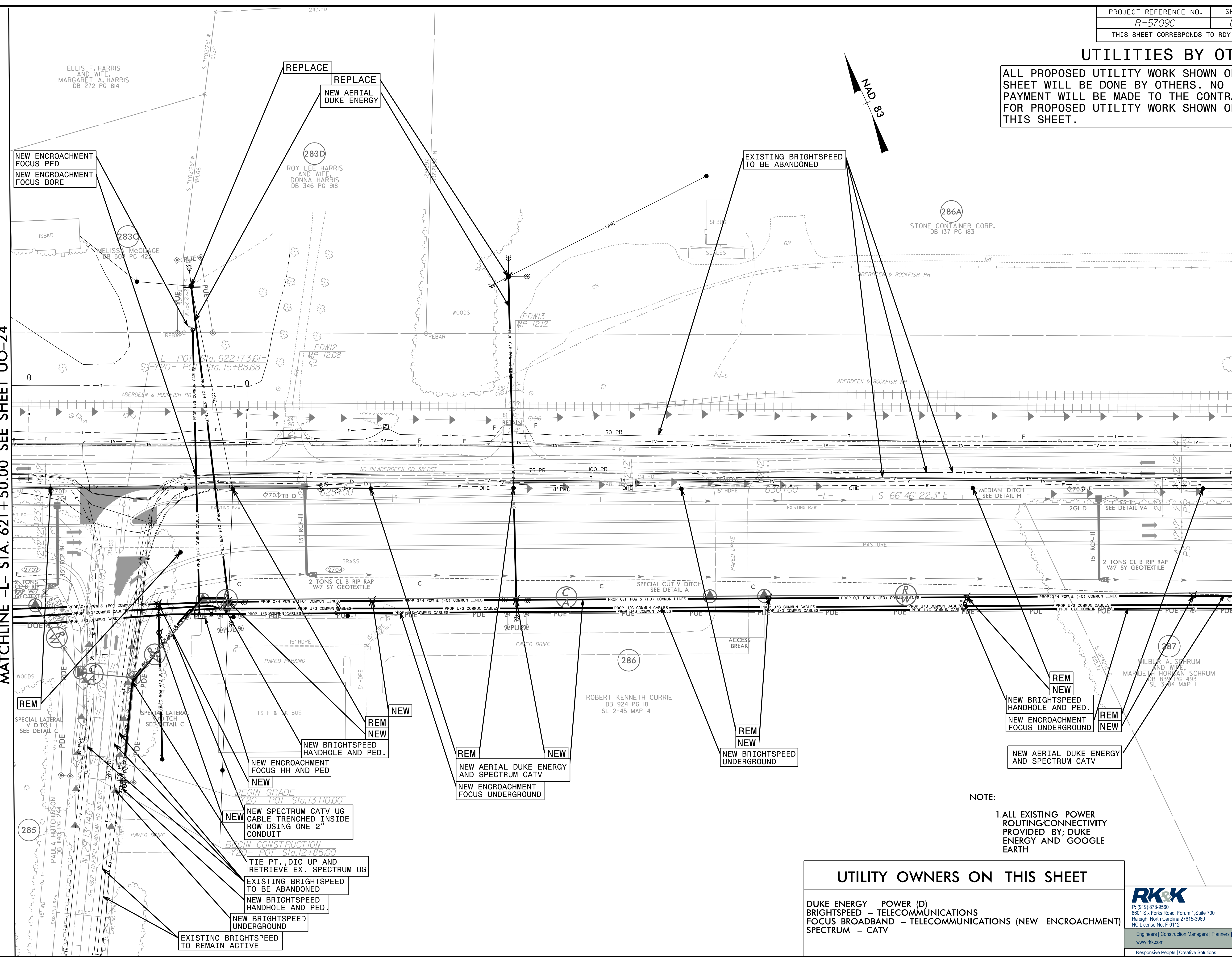

NOTE:
1. ALL EXISTING POWER ROUTING/CONNECTIVITY PROVIDED BY: DUKE ENERGY AND GOOGLE EARTH

UTILITY OWNERS ON THIS SHEET	
DUKE ENERGY - POWER (D)	BRIGHTSPEED - TELECOMMUNICATIONS
FOCUS BROADBAND - TELECOMMUNICATIONS (NEW ENCROACHMENT)	SPECTRUM - CATV

RK&K
 P: (919) 878-9560
 8601 Six Forks Road, Forum 1 Suite 700
 Raleigh, North Carolina 27615-3960
 NC License No. F-0112
 Engineers | Construction Managers | Planners | Scientists
 www.rk.com
 Responsive People | Creative Solutions

5/14/1995
 3/9/2024
 C:\Users\psh\dgn
 \Projects\2014\146330\NC211\Design\Utilities\Engineering\UB0\Pro\RDY-27-UO25-psh.dgn
 2014-146330-NC211-Design-Utilities-Engineering-UB0-Pro-RDY-27-UO25-psh.dgn

UTILITIES BY OTHERS

ALL PROPOSED UTILITY WORK SHOWN ON THIS SHEET WILL BE DONE BY OTHERS. NO PAYMENT WILL BE MADE TO THE CONTRACTOR FOR PROPOSED UTILITY WORK SHOWN ON THIS SHEET.

MATCHLINE -L- STA. 635 + 00.00 SEE SHEET UO-25

MATCHLINE -L- STA. 649 + 00.00 SEE SHEET UO-27

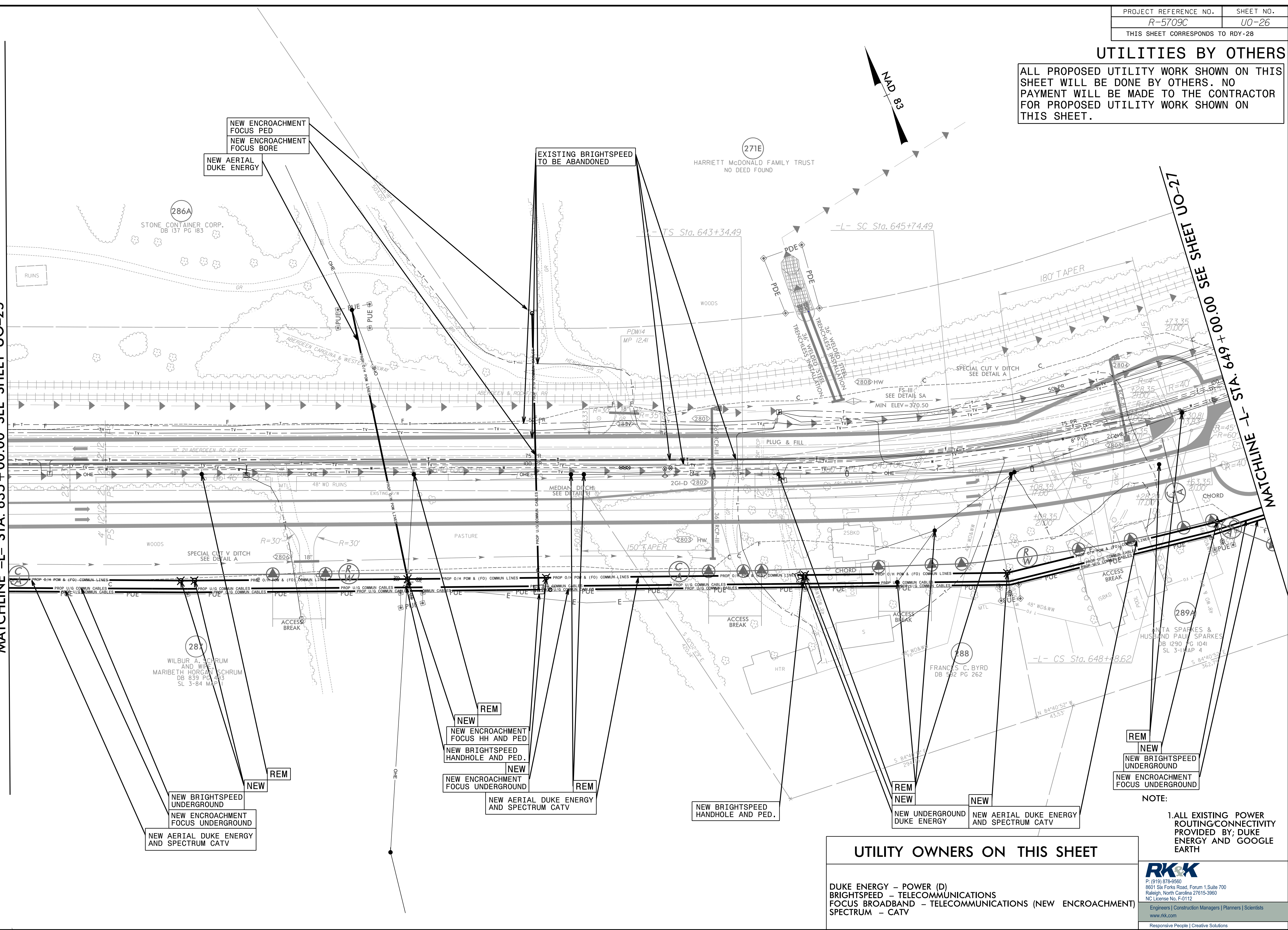

NEW ENCROACHMENT FOCUS PED
NEW ENCROACHMENT FOCUS BORE
NEW AERIAL DUKE ENERGY

EXISTING BRIGHTSPEED TO BE ABANDONED

287
WILBUR A. SCHRUM AND WIFE
MARIBETH HORGAN SCHRUM
DB 839 PG 183
SL 3-84 MAP 1

271E
HARRIETT McDONALD FAMILY TRUST
NO DEED FOUND

288
FRANCIS C. BYRD
DB 592 PG 262

289A
ANTA SPARKES & HUSBAND PAUL SPARKES
DB 1290 PG 1041
SL 3-1 MAP 4

NEW BRIGHTSPEED UNDERGROUND
NEW ENCROACHMENT FOCUS UNDERGROUND
NEW AERIAL DUKE ENERGY AND SPECTRUM CATV

REM
NEW
NEW ENCROACHMENT FOCUS HH AND PED
NEW BRIGHTSPEED HANDHOLE AND PED.
NEW ENCROACHMENT FOCUS UNDERGROUND
NEW AERIAL DUKE ENERGY AND SPECTRUM CATV

NEW BRIGHTSPEED HANDHOLE AND PED.

REM
NEW
NEW UNDERGROUND DUKE ENERGY
NEW AERIAL DUKE ENERGY AND SPECTRUM CATV

REM
NEW
NEW BRIGHTSPEED UNDERGROUND
NEW ENCROACHMENT FOCUS UNDERGROUND

UTILITY OWNERS ON THIS SHEET	
DUKE ENERGY - POWER (D)	
BRIGHTSPEED - TELECOMMUNICATIONS	
FOCUS BROADBAND - TELECOMMUNICATIONS (NEW ENCROACHMENT)	
SPECTRUM - CATV	

NOTE:
1. ALL EXISTING POWER ROUTING/CONNECTIVITY PROVIDED BY; DUKE ENERGY AND GOOGLE EARTH

RK&K
P: (919) 878-9560
8601 Six Forks Road, Forum 1, Suite 700
Raleigh, North Carolina 27615-3960
NC License No. F-0112
Engineers | Construction Managers | Planners | Scientists
www.rk.com
Responsive People | Creative Solutions

3/10/2024 10:00 AM C:\Users\pshdgn\OneDrive\Documents\Projects\2014\14630_NCDOT\Paradise\2014\14630_NCDOT\Paradise\Utilities\Engineering\UB0\Pro\R5709C_Ut_Rdy28_U026_pshdgn.dwg

UTILITIES BY OTHERS

ALL PROPOSED UTILITY WORK SHOWN ON THIS SHEET WILL BE DONE BY OTHERS. NO PAYMENT WILL BE MADE TO THE CONTRACTOR FOR PROPOSED UTILITY WORK SHOWN ON THIS SHEET.

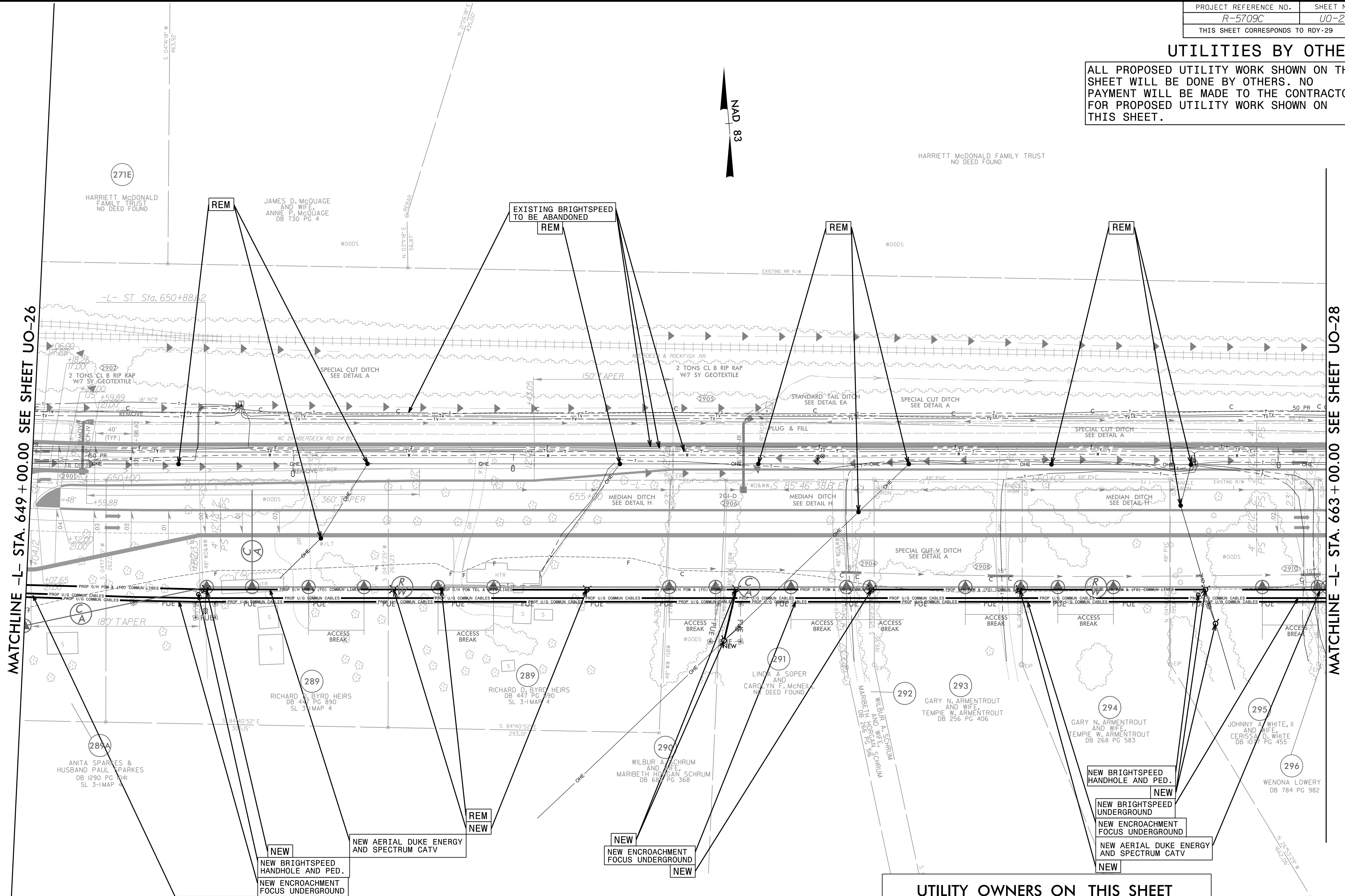
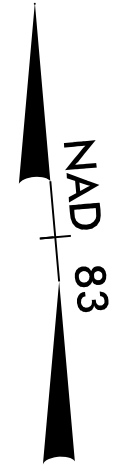

9/3/2024
 R:\Projects\2024\Projects\Cloud\Projects\2024\14030_NCDOT\Projects\Utilities\Engineering\UBO\Pro\N5709C-ut_Rdy29_UO27_psh.dgn
 5/14/2024

NOTE:
 1. ALL EXISTING POWER ROUTING/CONNECTIVITY PROVIDED BY; DUKE ENERGY AND GOOGLE EARTH

UTILITY OWNERS ON THIS SHEET	
DUKE ENERGY - POWER (D)	BRIGHTSPEED - TELECOMMUNICATIONS
FOCUS BROADBAND - TELECOMMUNICATIONS (NEW ENCROACHMENT)	SPECTRUM - CATV

P: (919) 878-9560
 8601 Six Forks Road, Forum 1, Suite 700
 Raleigh, North Carolina 27615-3960
 NC License No. F-0112
 Engineers | Construction Managers | Planners | Scientists
 www.rkk.com
 Responsive People | Creative Solutions

UTILITIES BY OTHERS

ALL PROPOSED UTILITY WORK SHOWN ON THIS SHEET WILL BE DONE BY OTHERS. NO PAYMENT WILL BE MADE TO THE CONTRACTOR FOR PROPOSED UTILITY WORK SHOWN ON THIS SHEET.

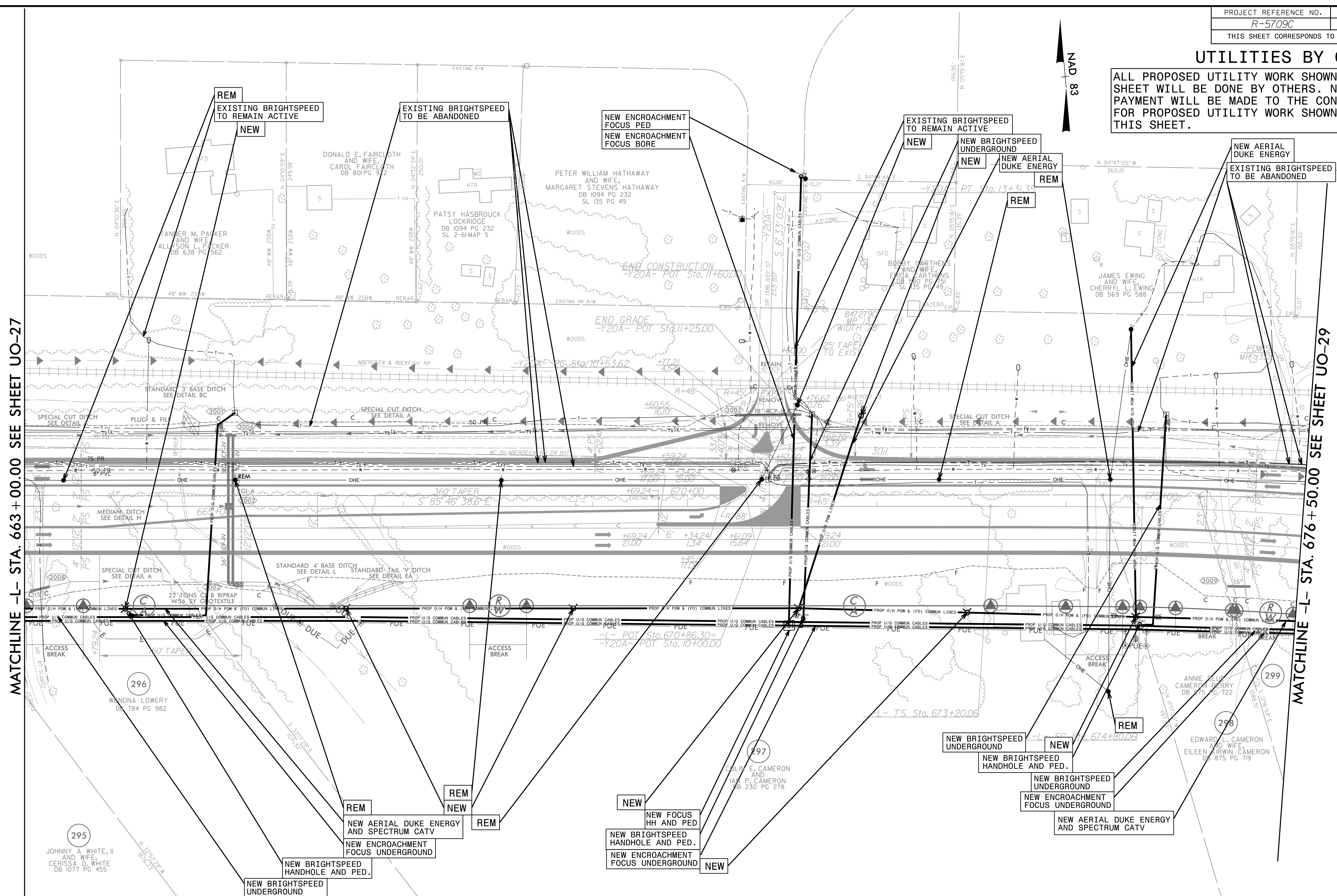

MATCHLINE -L- STA. 663 + 00.00 SEE SHEET UO-27

MATCHLINE -L- STA. 676 + 50.00 SEE SHEET UO-29

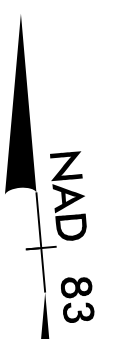

UTILITY OWNERS ON THIS SHEET

- DUKE ENERGY - POWER (D)
- BRIGHTSPEED - TELECOMMUNICATIONS
- FOCUS BROADBAND - TELECOMMUNICATIONS (NEW ENCROACHMENT)
- SPECTRUM - CATV

NOTE:
1. ALL EXISTING POWER ROUTING/CONNECTIVITY PROVIDED BY: DUKE ENERGY AND GOOGLE EARTH

RK&K
P: (919) 878-9560
8601 Six Forks Road, Forum 1 Suite 700
Raleigh, North Carolina 27615-3960
NC License No. F-0112
Engineers | Construction Managers | Planners | Scientists
www.rk.com
Responsive People | Creative Solutions

9/3/2024 10:00:00 AM C:\Cloud\Projects\2014\14030...NCDOT\Parad\K01\B5709C\ut_Rdy30_UO28_psh.dgn

UTILITIES BY OTHERS

ALL PROPOSED UTILITY WORK SHOWN ON THIS SHEET WILL BE DONE BY OTHERS. NO PAYMENT WILL BE MADE TO THE CONTRACTOR FOR PROPOSED UTILITY WORK SHOWN ON THIS SHEET.

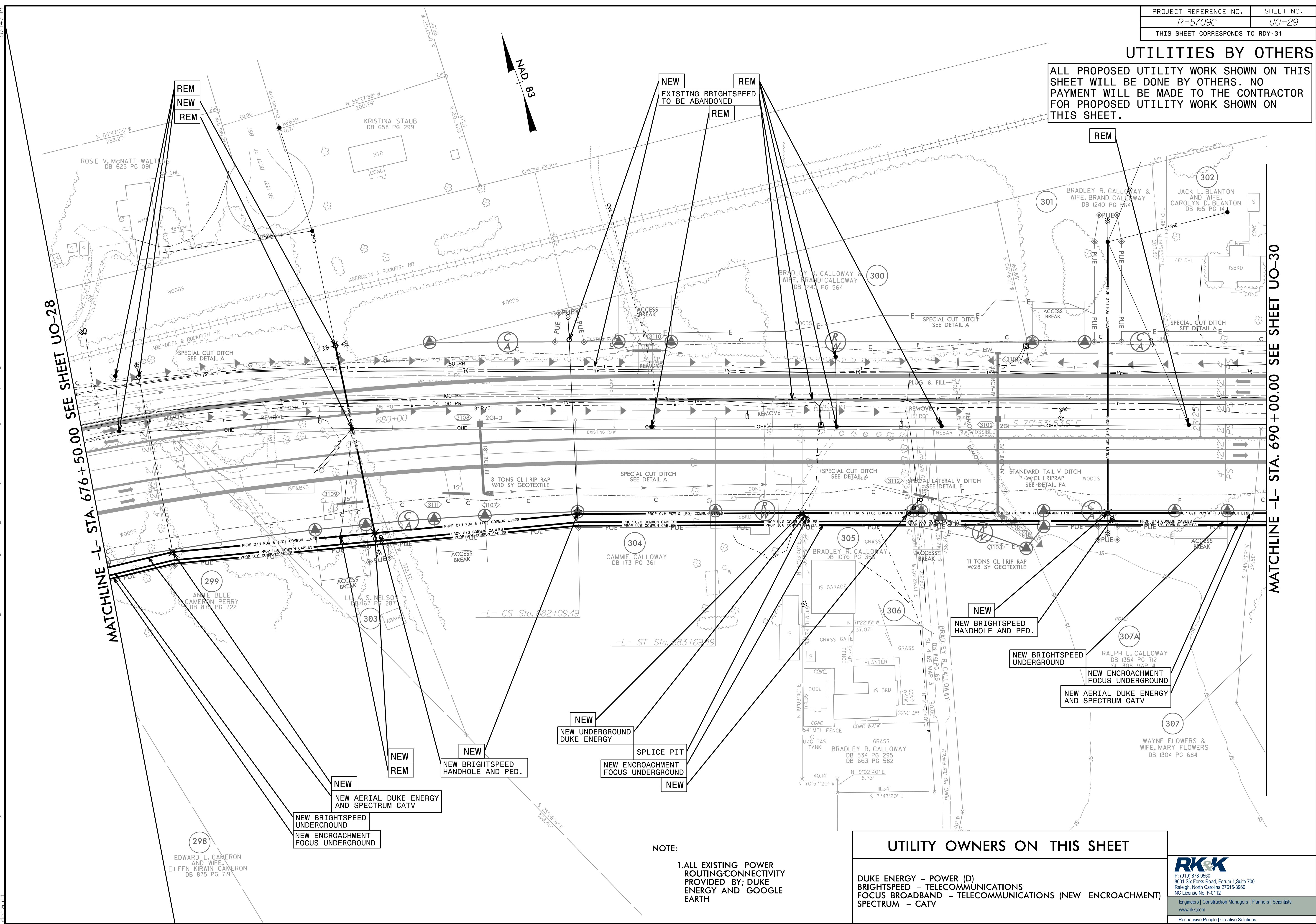

MATCHLINE -L- STA. 676+50.00 SEE SHEET UO-28

MATCHLINE -L- STA. 690+00.00 SEE SHEET UO-30

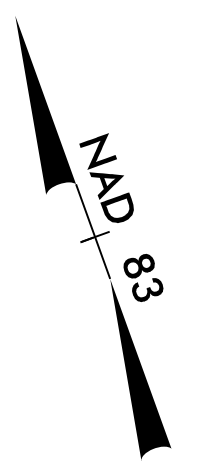

- NEW BRIGHTSPEED UNDERGROUND
- NEW ENCROACHMENT FOCUS UNDERGROUND
- NEW AERIAL DUKE ENERGY AND SPECTRUM CATV
- NEW BRIGHTSPEED UNDERGROUND
- NEW ENCROACHMENT FOCUS UNDERGROUND
- NEW BRIGHTSPEED HANDHOLE AND PED.
- NEW BRIGHTSPEED UNDERGROUND
- NEW ENCROACHMENT FOCUS UNDERGROUND
- NEW AERIAL DUKE ENERGY AND SPECTRUM CATV
- NEW BRIGHTSPEED UNDERGROUND
- NEW ENCROACHMENT FOCUS UNDERGROUND
- NEW BRIGHTSPEED HANDHOLE AND PED.
- NEW UNDERGROUND DUKE ENERGY
- NEW UNDERGROUND DUKE ENERGY
- SPLICE PIT
- NEW ENCROACHMENT FOCUS UNDERGROUND
- NEW

NOTE:
1. ALL EXISTING POWER ROUTING/CONNECTIVITY PROVIDED BY; DUKE ENERGY AND GOOGLE EARTH

UTILITY OWNERS ON THIS SHEET	
DUKE ENERGY - POWER (D)	
BRIGHTSPEED - TELECOMMUNICATIONS	
FOCUS BROADBAND - TELECOMMUNICATIONS (NEW ENCROACHMENT)	
SPECTRUM - CATV	

RK&K
P: (919) 878-9560
8601 Six Forks Road, Forum 1 Suite 700
Raleigh, North Carolina 27615-3960
NC License No. F-0112
Engineers | Construction Managers | Planners | Scientists
www.rk.com
Responsive People | Creative Solutions

9/3/2024 10:00 AM C:\Cloud\Projects\2014\14030_NCDOT\Projects\2014\14030_NCDOT\Design\Utilities\Engineering\UO\Pro\14030_NCDOT\UO29_psh.dgn

UTILITIES BY OTHERS

ALL PROPOSED UTILITY WORK SHOWN ON THIS SHEET WILL BE DONE BY OTHERS. NO PAYMENT WILL BE MADE TO THE CONTRACTOR FOR PROPOSED UTILITY WORK SHOWN ON THIS SHEET.

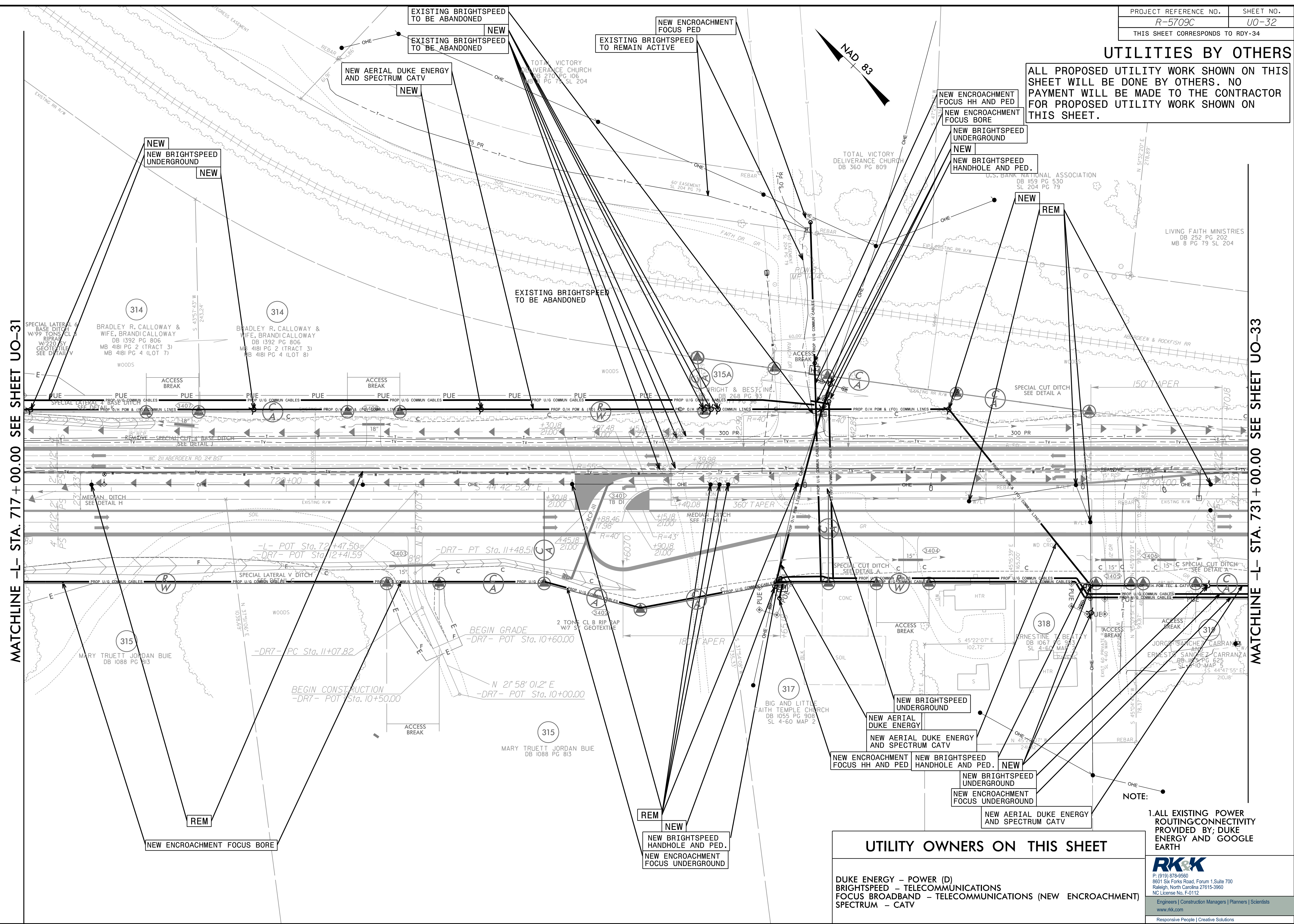

MATCHLINE -L- STA. 717 + 00.00 SEE SHEET UO-31

MATCHLINE -L- STA. 731 + 00.00 SEE SHEET UO-33

UTILITY OWNERS ON THIS SHEET

DUKE ENERGY - POWER (D)
 BRIGHTSPEED - TELECOMMUNICATIONS
 FOCUS BROADBAND - TELECOMMUNICATIONS (NEW ENCROACHMENT)
 SPECTRUM - CATV

NOTE:

1. ALL EXISTING POWER ROUTING/CONNECTIVITY PROVIDED BY DUKE ENERGY AND GOOGLE EARTH

RK&K
 P: (919) 878-9560
 8601 Six Forks Road, Forum 1 Suite 700
 Raleigh, North Carolina 27615-3960
 NC License No. F-0112
 Engineers | Construction Managers | Planners | Scientists
 www.rk.com
 Responsive People | Creative Solutions

5/14/19 9/9/2024 C:\ad\ck.com\fs\Cloud\Projects\2014\14030_NCDOT\Paradise\01_R5709_NC211\Design\Utilities\Engineering\UB0\Pro\A\R5709C_ut_Rdy34_U032_psh.dgn

UTILITIES BY OTHERS

ALL PROPOSED UTILITY WORK SHOWN ON THIS SHEET WILL BE DONE BY OTHERS. NO PAYMENT WILL BE MADE TO THE CONTRACTOR FOR PROPOSED UTILITY WORK SHOWN ON THIS SHEET.

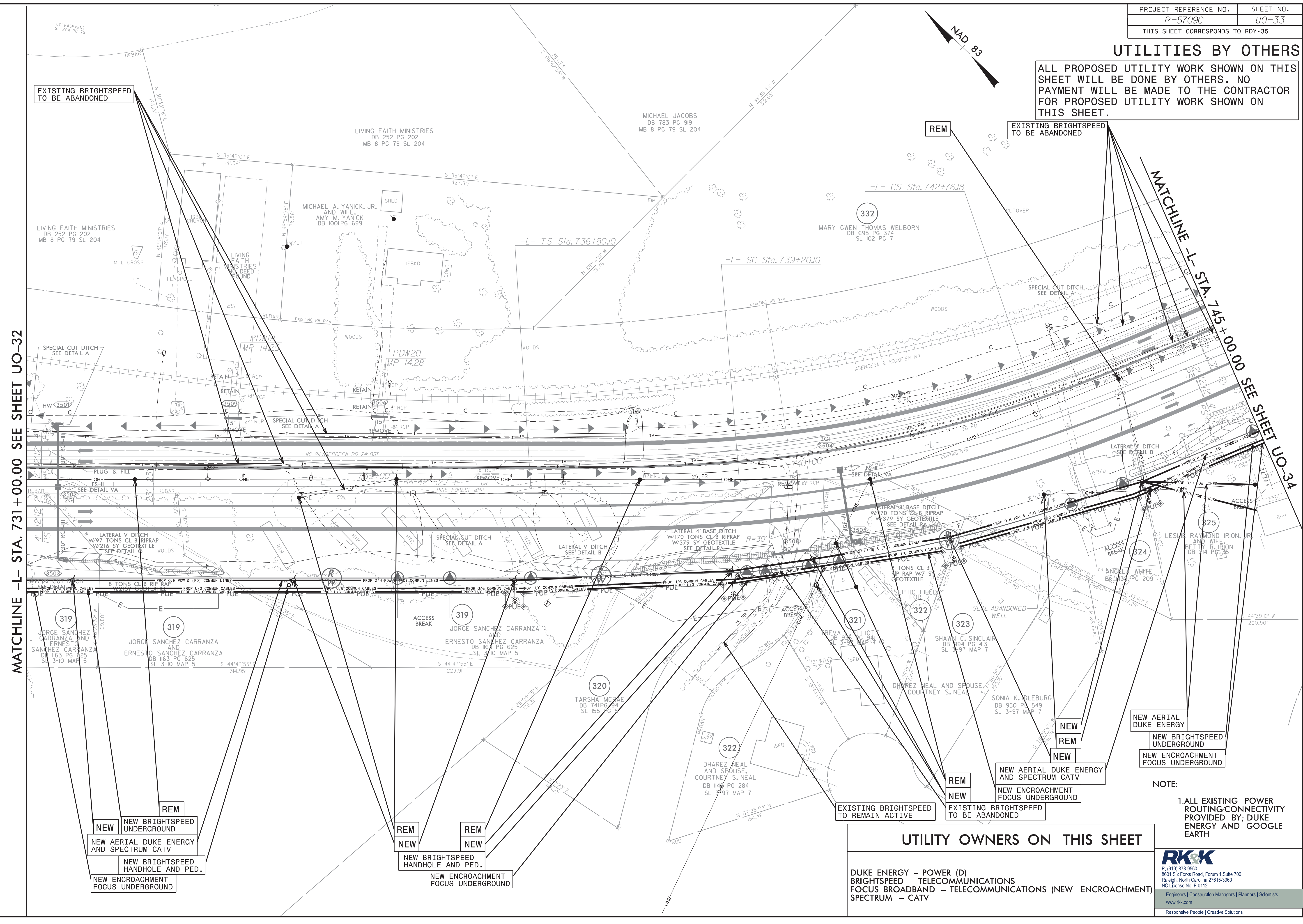

MATCHLINE -L- STA. 731 + 00.00 SEE SHEET UO-32

MATCHLINE -L- STA. 745 + 00.00 SEE SHEET UO-34

EXISTING BRIGHTSPEED TO BE ABANDONED

EXISTING BRIGHTSPEED TO BE ABANDONED

NEW BRIGHTSPEED UNDERGROUND
NEW AERIAL DUKE ENERGY AND SPECTRUM CATV
NEW BRIGHTSPEED HANDHOLE AND PED.
NEW ENCROACHMENT FOCUS UNDERGROUND

NEW BRIGHTSPEED UNDERGROUND
NEW AERIAL DUKE ENERGY AND SPECTRUM CATV
NEW BRIGHTSPEED HANDHOLE AND PED.
NEW ENCROACHMENT FOCUS UNDERGROUND

EXISTING BRIGHTSPEED TO REMAIN ACTIVE

EXISTING BRIGHTSPEED TO BE ABANDONED

NEW AERIAL DUKE ENERGY AND SPECTRUM CATV
NEW ENCROACHMENT FOCUS UNDERGROUND

NEW AERIAL DUKE ENERGY
NEW BRIGHTSPEED UNDERGROUND
NEW ENCROACHMENT FOCUS UNDERGROUND

NOTE:
1. ALL EXISTING POWER ROUTING/CONNECTIVITY PROVIDED BY; DUKE ENERGY AND GOOGLE EARTH

UTILITY OWNERS ON THIS SHEET

DUKE ENERGY - POWER (D)
BRIGHTSPEED - TELECOMMUNICATIONS
FOCUS BROADBAND - TELECOMMUNICATIONS (NEW ENCROACHMENT)
SPECTRUM - CATV

RK&K
P: (919) 878-9560
8601 Six Forks Road, Forum 1, Suite 700
Raleigh, North Carolina 27615-3960
NC License No. F-0112
Engineers | Construction Managers | Planners | Scientists
www.rk.com
Responsive People | Creative Solutions

UTILITIES BY OTHERS

ALL PROPOSED UTILITY WORK SHOWN ON THIS SHEET WILL BE DONE BY OTHERS. NO PAYMENT WILL BE MADE TO THE CONTRACTOR FOR PROPOSED UTILITY WORK SHOWN ON THIS SHEET.

5/14/99
 8/27/2024
 \\s01-rk.com\fs\Claud\Projects\2014\14030_NCDOT\Utilities\Engineering\UBD\Pro\N5709C_ut.Rdy37_U035_psh.dgn
 N:\Projects\2014\14030_NCDOT\Utilities\Engineering\UBD\Pro\N5709C_ut.Rdy37_U035_psh.dgn

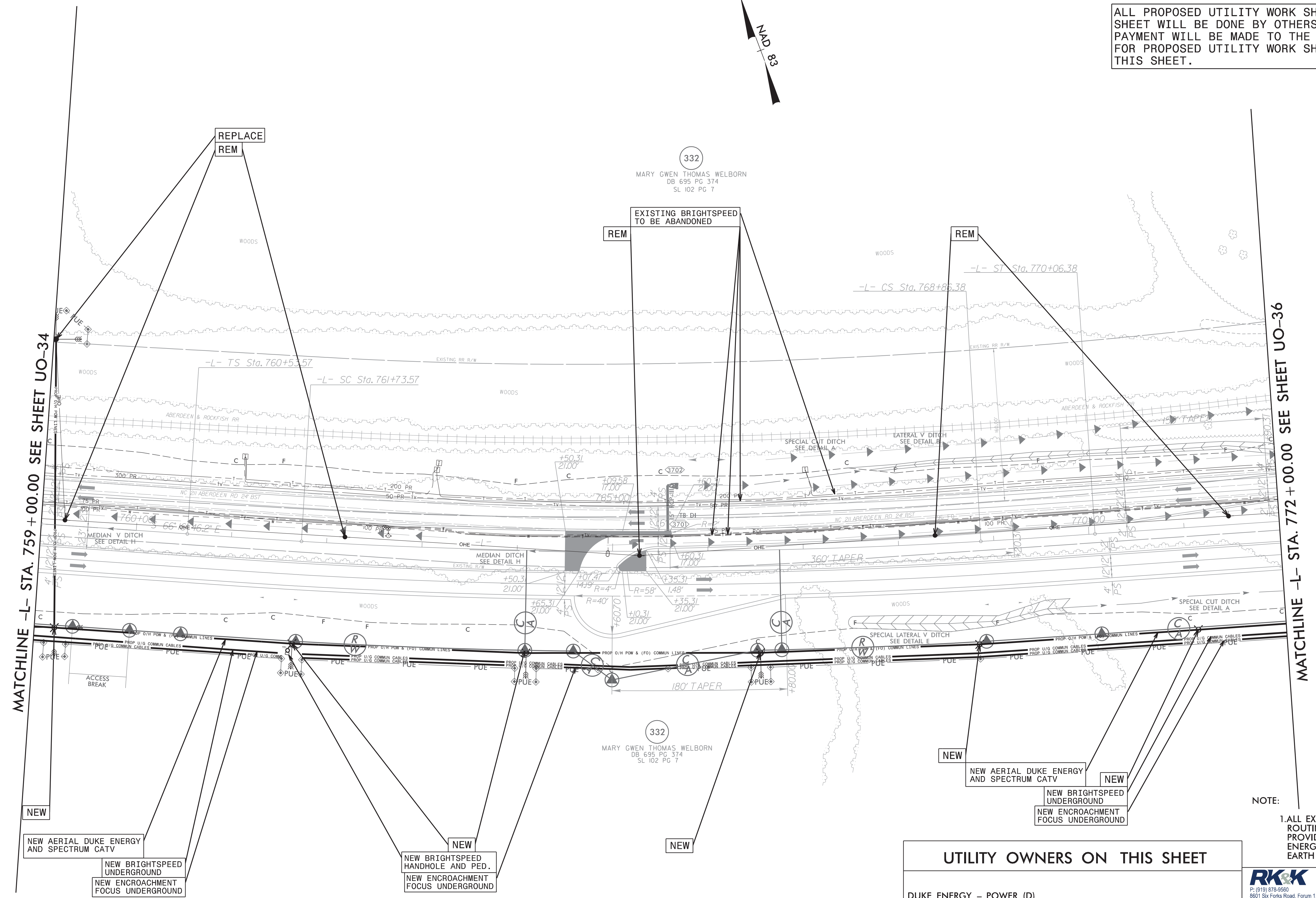

MATCHLINE -L- STA. 759 + 00.00 SEE SHEET UO-34

MATCHLINE -L- STA. 772 + 00.00 SEE SHEET UO-36

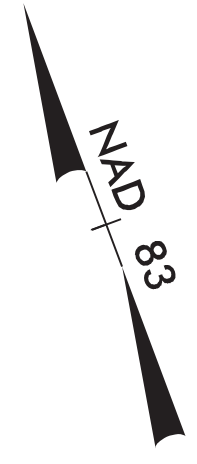

332
MARY GWEN THOMAS WELBORN
DB 695 PG 374
SL 102 PG 7

332
MARY GWEN THOMAS WELBORN
DB 695 PG 374
SL 102 PG 7

NEW
NEW AERIAL DUKE ENERGY AND SPECTRUM CATV
NEW BRIGHTSPEED UNDERGROUND
NEW ENCROACHMENT FOCUS UNDERGROUND

NEW
NEW BRIGHTSPEED HANDHOLE AND PED.
NEW ENCROACHMENT FOCUS UNDERGROUND

NEW

NEW
NEW AERIAL DUKE ENERGY AND SPECTRUM CATV
NEW BRIGHTSPEED UNDERGROUND
NEW ENCROACHMENT FOCUS UNDERGROUND

UTILITY OWNERS ON THIS SHEET	
DUKE ENERGY - POWER (D)	
BRIGHTSPEED - TELECOMMUNICATIONS	
FOCUS BROADBAND - TELECOMMUNICATIONS (NEW ENCROACHMENT)	
SPECTRUM - CATV	

NOTE:
1. ALL EXISTING POWER ROUTING/CONNECTIVITY PROVIDED BY; DUKE ENERGY AND GOOGLE EARTH

RK&K
 P: (919) 878-9560
 8601 Six Forks Road, Forum 1, Suite 700
 Raleigh, North Carolina 27615-3960
 NC License No. F-0112
 Engineers | Construction Managers | Planners | Scientists
 www.rk.com
 Responsive People | Creative Solutions

UTILITIES BY OTHERS

ALL PROPOSED UTILITY WORK SHOWN ON THIS SHEET WILL BE DONE BY OTHERS. NO PAYMENT WILL BE MADE TO THE CONTRACTOR FOR PROPOSED UTILITY WORK SHOWN ON THIS SHEET.

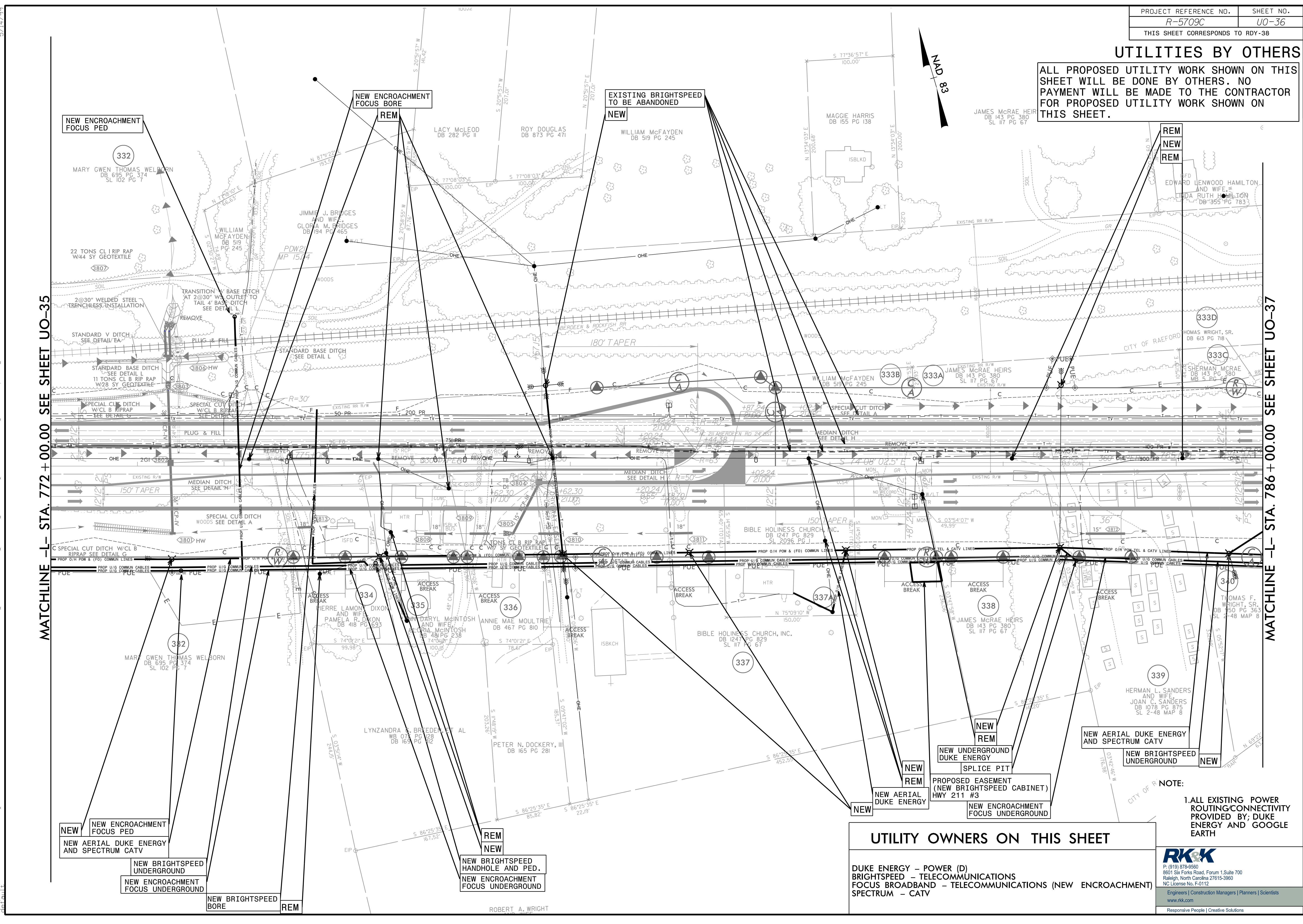

MATCHLINE -L- STA. 772 + 00.00 SEE SHEET UO-35

MATCHLINE -L- STA. 786 + 00.00 SEE SHEET UO-37

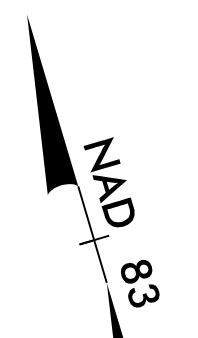

- NEW ENCROACHMENT FOCUS PED
- NEW AERIAL DUKE ENERGY AND SPECTRUM CATV
- NEW BRIGHTSPEED UNDERGROUND
- NEW ENCROACHMENT FOCUS UNDERGROUND
- NEW BRIGHTSPEED BORE
- NEW ENCROACHMENT FOCUS BORE
- NEW AERIAL DUKE ENERGY AND SPECTRUM CATV
- NEW UNDERGROUND DUKE ENERGY
- NEW BRIGHTSPEED UNDERGROUND
- NEW ENCROACHMENT FOCUS UNDERGROUND
- NEW BRIGHTSPEED HANDHOLE AND PED.
- NEW ENCROACHMENT FOCUS UNDERGROUND

- #### UTILITY OWNERS ON THIS SHEET
- DUKE ENERGY - POWER (D)
 - BRIGHTSPEED - TELECOMMUNICATIONS
 - FOCUS BROADBAND - TELECOMMUNICATIONS (NEW ENCROACHMENT)
 - SPECTRUM - CATV

- NEW AERIAL DUKE ENERGY AND SPECTRUM CATV
- NEW BRIGHTSPEED UNDERGROUND
- NEW UNDERGROUND DUKE ENERGY
- SPLICE PIT
- PROPOSED EASEMENT (NEW BRIGHTSPEED CABINET) HWY 211 #3
- NEW ENCROACHMENT FOCUS UNDERGROUND

CITY OF R NOTE:
1. ALL EXISTING POWER ROUTING/CONNECTIVITY PROVIDED BY DUKE ENERGY AND GOOGLE EARTH

P: (919) 878-9560
 8601 Six Forks Road, Forum 1 Suite 700
 Raleigh, North Carolina 27615-3960
 NC License No. F-0112
 Engineers | Construction Managers | Planners | Scientists
 www.rk.com
 Responsive People | Creative Solutions

9/5/2024 10:00 AM
 C:\Cloud\Projects\2014\14030_NCDOT\Projects\2014\14030_NCDOT\Paradise\01\B57099_NC211\Design\Utilities\Engineering\U00\Pro\B57099C_ut_Rdy38_U036_psh.dgn
 5/14/19

UTILITIES BY OTHERS

ALL PROPOSED UTILITY WORK SHOWN ON THIS SHEET WILL BE DONE BY OTHERS. NO PAYMENT WILL BE MADE TO THE CONTRACTOR FOR PROPOSED UTILITY WORK SHOWN ON THIS SHEET.

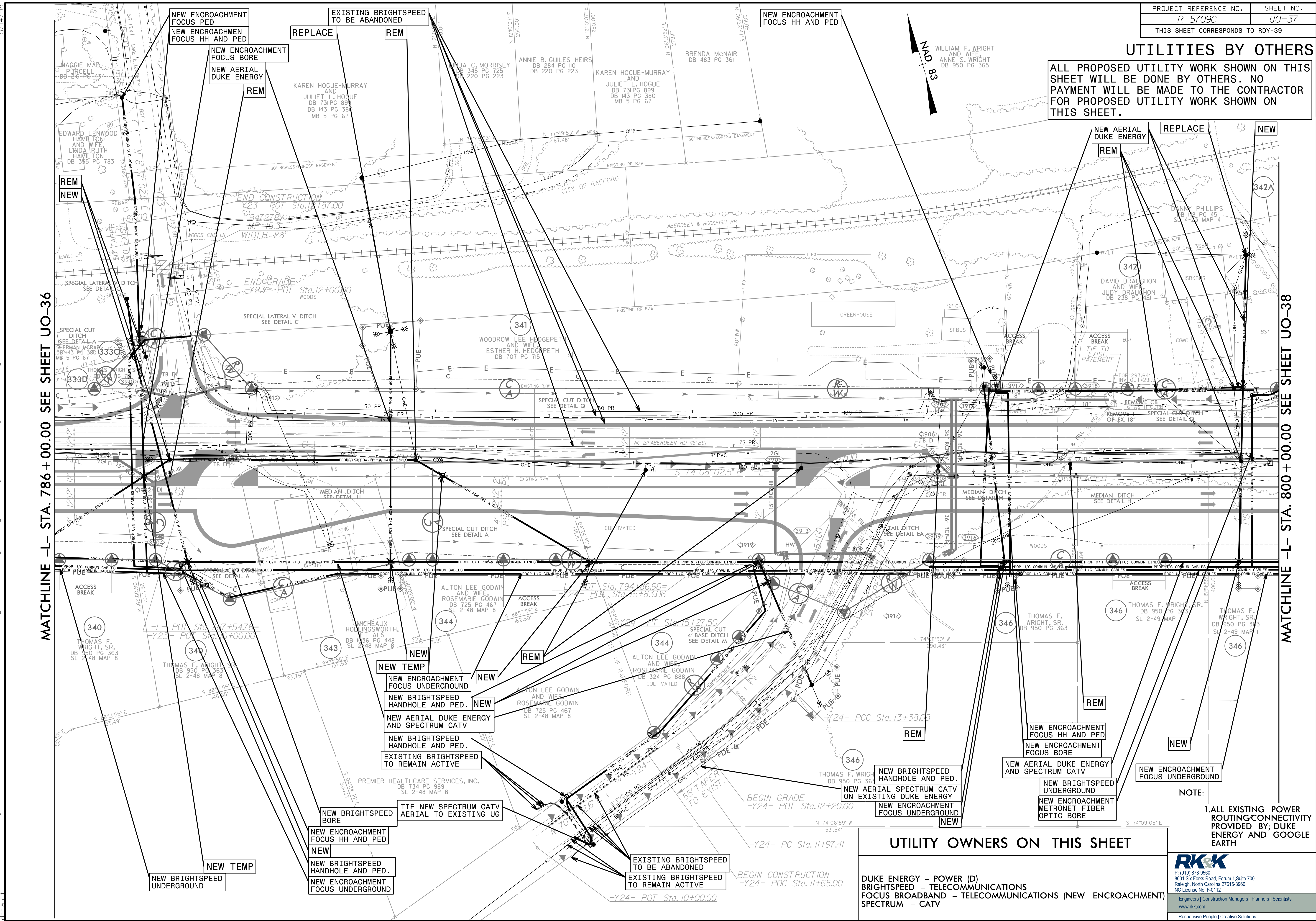

MATCHLINE -L- STA. 786 + 00.00 SEE SHEET UO-36

MATCHLINE -L- STA. 800 + 00.00 SEE SHEET UO-38

UTILITY OWNERS ON THIS SHEET	
DUKE ENERGY - POWER (D)	BRIGHTSPEED - TELECOMMUNICATIONS
FOCUS BROADBAND - TELECOMMUNICATIONS (NEW ENCROACHMENT)	SPECTRUM - CATV

NOTE:
1. ALL EXISTING POWER ROUTING/CONNECTIVITY PROVIDED BY; DUKE ENERGY AND GOOGLE EARTH

RK&K
 P: (919) 878-9560
 8601 Six Forks Road, Forum 1, Suite 700
 Raleigh, North Carolina 27615-3960
 NC License No. F-0112
 Engineers | Construction Managers | Planners | Scientists
 www.rk.com
 Responsive People | Creative Solutions

9/9/2024 C:\Users\pshdgn\OneDrive\Documents\Projects\2014\14030\Projects\2014\14030\Design\Utilities\UB0\Pro\N\5709C-ut-Rdy39-U037-pshdgn.dwg

UTILITIES BY OTHERS

ALL PROPOSED UTILITY WORK SHOWN ON THIS SHEET WILL BE DONE BY OTHERS. NO PAYMENT WILL BE MADE TO THE CONTRACTOR FOR PROPOSED UTILITY WORK SHOWN ON THIS SHEET.

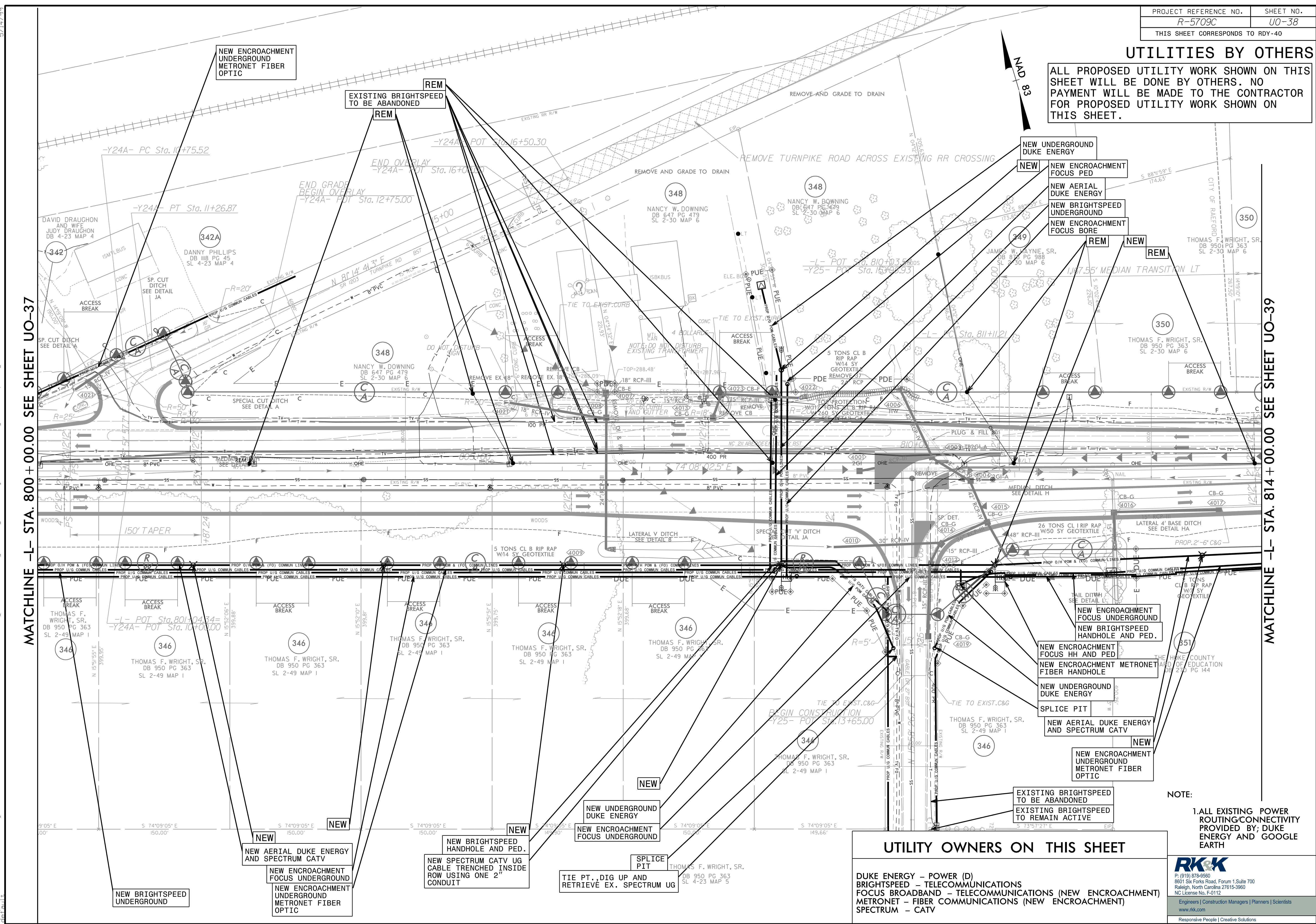

MATCHLINE -L- STA. 800 + 00.00 SEE SHEET UO-37

MATCHLINE -L- STA. 814 + 00.00 SEE SHEET UO-39

UTILITY OWNERS ON THIS SHEET	
DUKE ENERGY - POWER (D)	
BRIGHTSPEED - TELECOMMUNICATIONS	
FOCUS BROADBAND - TELECOMMUNICATIONS (NEW ENCROACHMENT)	
METRONET - FIBER COMMUNICATIONS (NEW ENCROACHMENT)	
SPECTRUM - CATV	

NOTE:
1. ALL EXISTING POWER ROUTING/CONNECTIVITY PROVIDED BY; DUKE ENERGY AND GOOGLE EARTH



9/9/2024 10:51:11 AM C:\Users\psh.dgn\Documents\Projects\2014\14030_NCDOT\Projects\Utilities\Design\Utilities\Engineer\mg\UO\Pro\N5709C_ut_Rdy40_UO38_psh.dgn

UTILITIES BY OTHERS

ALL PROPOSED UTILITY WORK SHOWN ON THIS SHEET WILL BE DONE BY OTHERS. NO PAYMENT WILL BE MADE TO THE CONTRACTOR FOR PROPOSED UTILITY WORK SHOWN ON THIS SHEET.

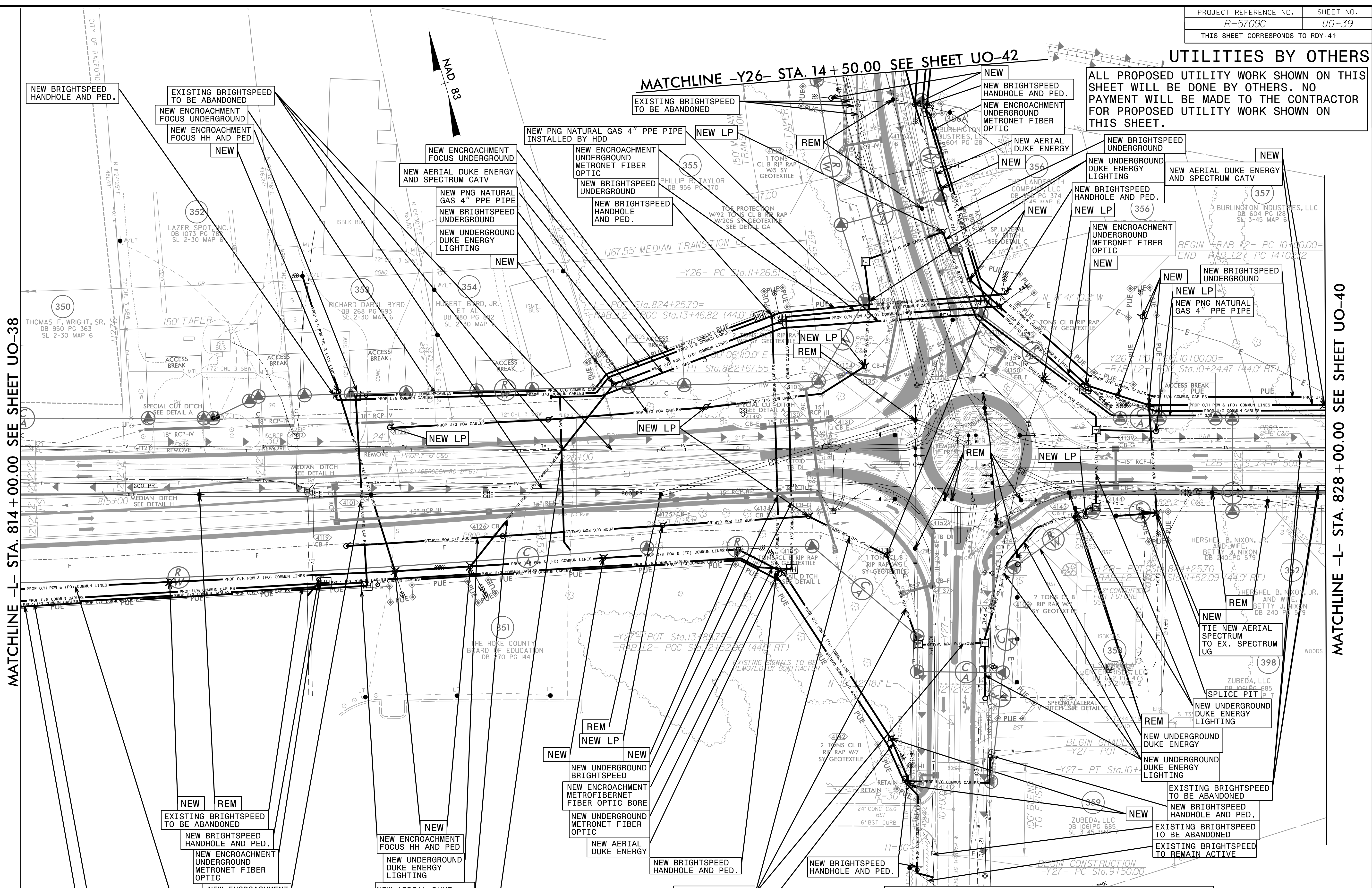

MATCHLINE -L- STA. 814 + 00.00 SEE SHEET UO-38

MATCHLINE -L- STA. 828 + 00.00 SEE SHEET UO-40

UTILITY OWNERS ON THIS SHEET	
DUKE ENERGY - POWER (D)	
PIEDMONT NATURAL GAS - NATURAL GAS	
BRIGHTSPEED - TELECOMMUNICATIONS	
FOCUS BROADBAND - TELECOMMUNICATIONS (NEW ENCROACHMENT)	
METROFIBERNET - COMMUNICATIONS (NEW ENCROACHMENT)	
SPECTRUM - CATV	

NOTE:
1. ALL EXISTING POWER ROUTING/CONNECTIVITY PROVIDED BY: DUKE ENERGY AND GOOGLE EARTH

P: (919) 878-9560
 8601 Six Forks Road, Forum 1 Suite 700
 Raleigh, North Carolina 27615-3960
 NC License No. F-0112
 Engineers | Construction Managers | Planners | Scientists
 www.rk&k.com
 Responsive People | Creative Solutions

9/19/2024
 C:\cloud\Projects\2014\14030_NCDOT\PanelD\K01_R5709_NC211\Design\Utilities\UBO\Proj\R5709C_ut_R0Y41_UO39_psh.dgn
 5/14/09

UTILITIES BY OTHERS

ALL PROPOSED UTILITY WORK SHOWN ON THIS SHEET WILL BE DONE BY OTHERS. NO PAYMENT WILL BE MADE TO THE CONTRACTOR FOR PROPOSED UTILITY WORK SHOWN ON THIS SHEET.

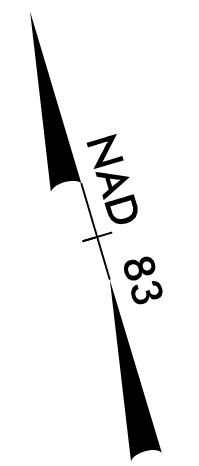

END TIP PROJECT R-5709C -L2B- POC Sta. 835+30.00

MATCHLINE -L- STA. 828 + 00.00 SEE SHEET UO-39

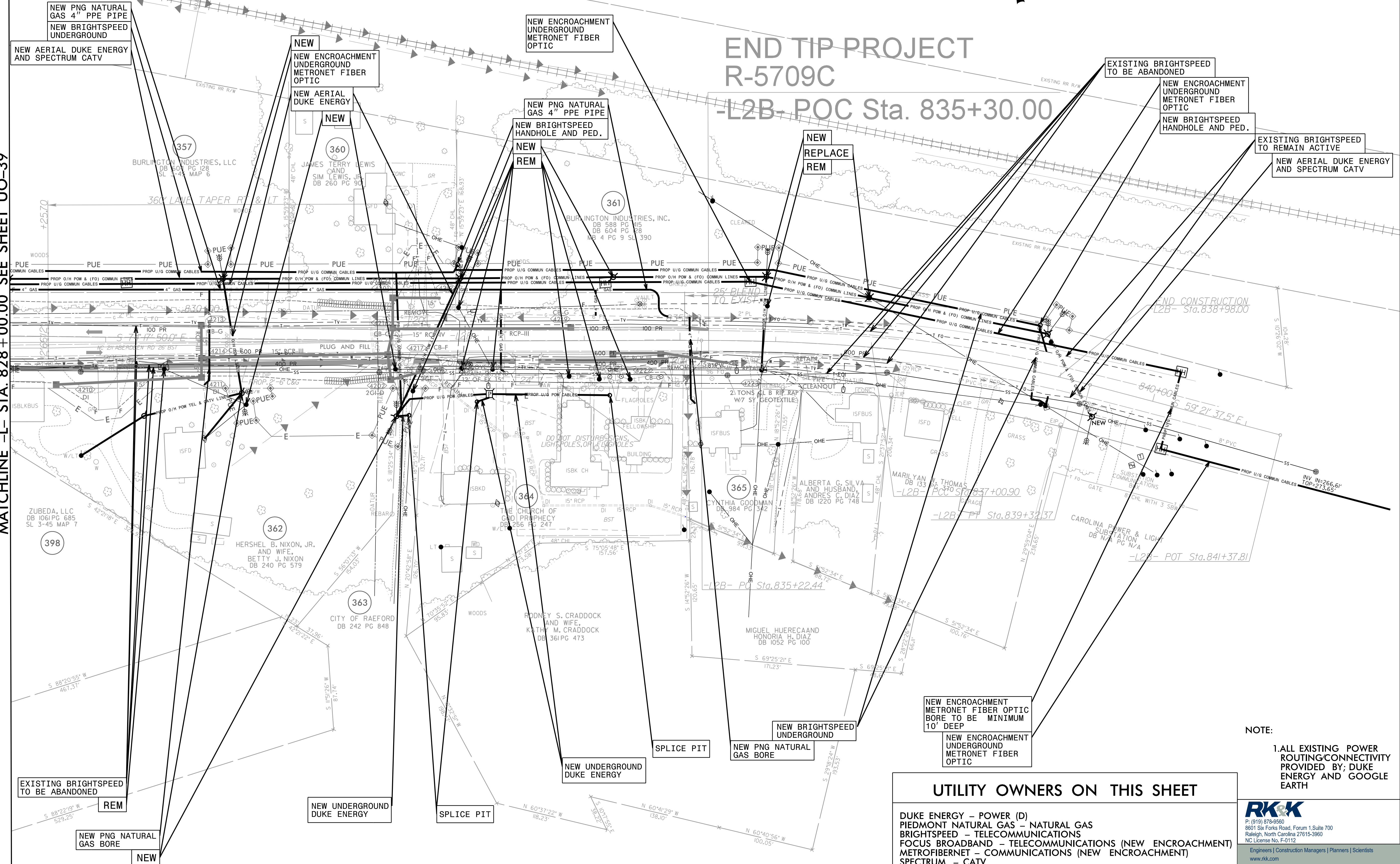

UTILITY OWNERS ON THIS SHEET	
DUKE ENERGY - POWER (D)	
PIEDMONT NATURAL GAS - NATURAL GAS	
BRIGHTSPEED - TELECOMMUNICATIONS	
FOCUS BROADBAND - TELECOMMUNICATIONS (NEW ENCROACHMENT)	
METROFIBERNET - COMMUNICATIONS (NEW ENCROACHMENT)	
SPECTRUM - CATV	

NOTE:
1. ALL EXISTING POWER ROUTING/CONNECTIVITY PROVIDED BY DUKE ENERGY AND GOOGLE EARTH



5/14/09
8/30/2024
C:\Cloud\Projects\2014\140330_NCDOT\Projects\2014\140330_NCDOT\Design\Utilities\Engineering\UB0\Proj\B5709C_ut_Rdy42_U040_psh.dgn

UTILITIES BY OTHERS

ALL PROPOSED UTILITY WORK SHOWN ON THIS SHEET WILL BE DONE BY OTHERS. NO PAYMENT WILL BE MADE TO THE CONTRACTOR FOR PROPOSED UTILITY WORK SHOWN ON THIS SHEET.

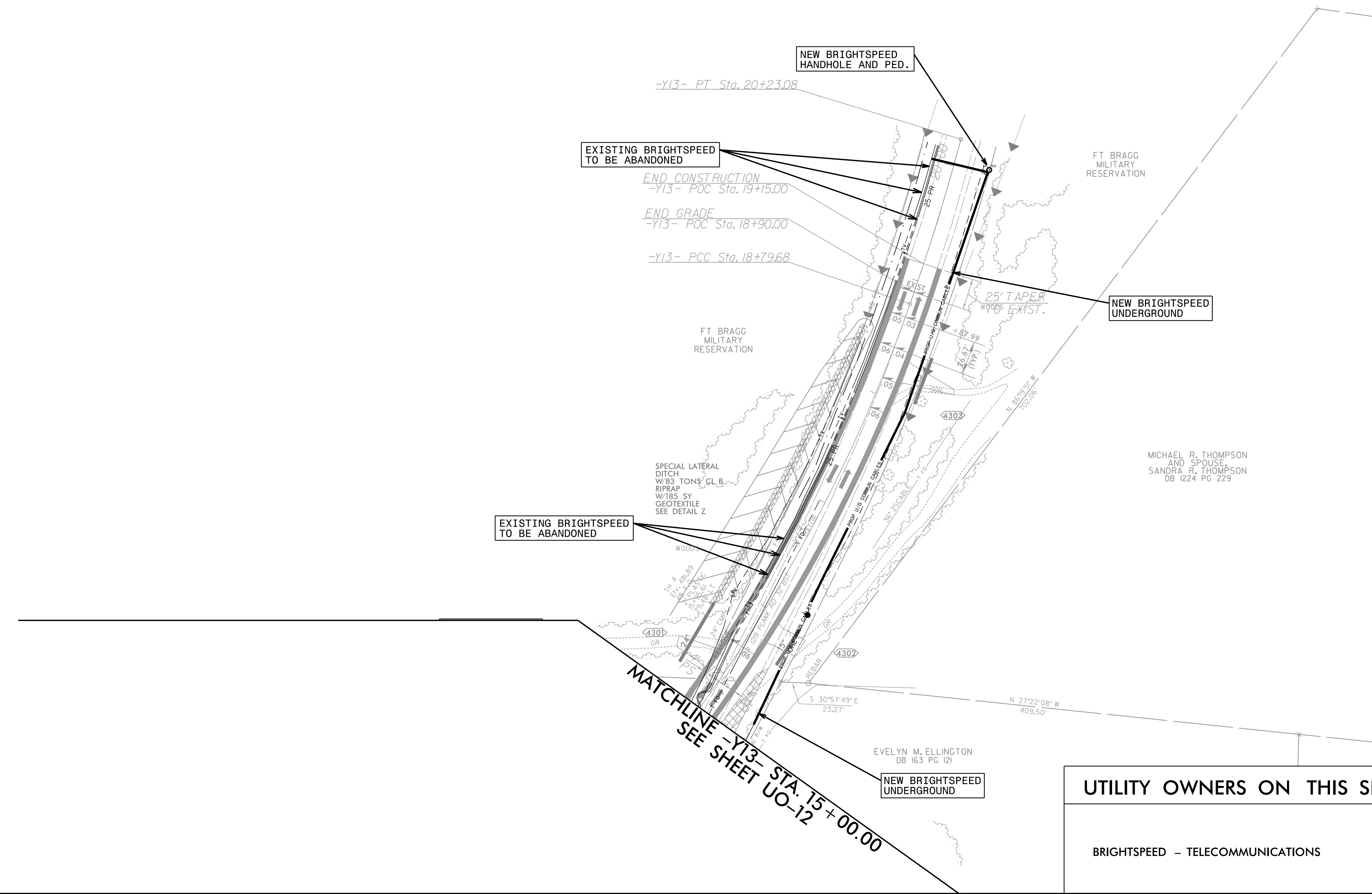
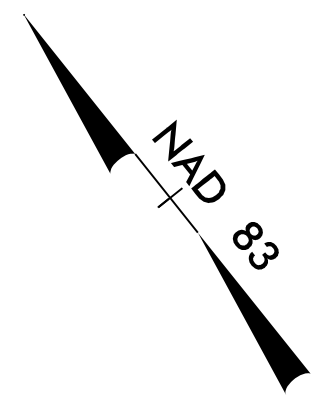

NOTE:
1. ALL EXISTING POWER ROUTING/CONNECTIVITY PROVIDED BY: DUKE ENERGY AND GOOGLE EARTH

UTILITY OWNERS ON THIS SHEET	
BRIGHTSPEED	TELECOMMUNICATIONS

RK&K
 P: (919) 878-9560
 8601 Six Forks Road, Forum 1, Suite 700
 Raleigh, North Carolina 27615-3960
 NC License No. F-0112
 Engineers | Construction Managers | Planners | Scientists
 www.rk.com
 Responsive People | Creative Solutions

9/9/2024
 P:\Projects\2014\14030\Projects\2014\14030\NCDOT\andD\K01_R5709\NC211\Design\Utilities\Engineering\UBD\Proj\N5709C_ut_Rej\43_UO41_psh.dgn
 5/14/09

UTILITIES BY OTHERS

ALL PROPOSED UTILITY WORK SHOWN ON THIS SHEET WILL BE DONE BY OTHERS. NO PAYMENT WILL BE MADE TO THE CONTRACTOR FOR PROPOSED UTILITY WORK SHOWN ON THIS SHEET.

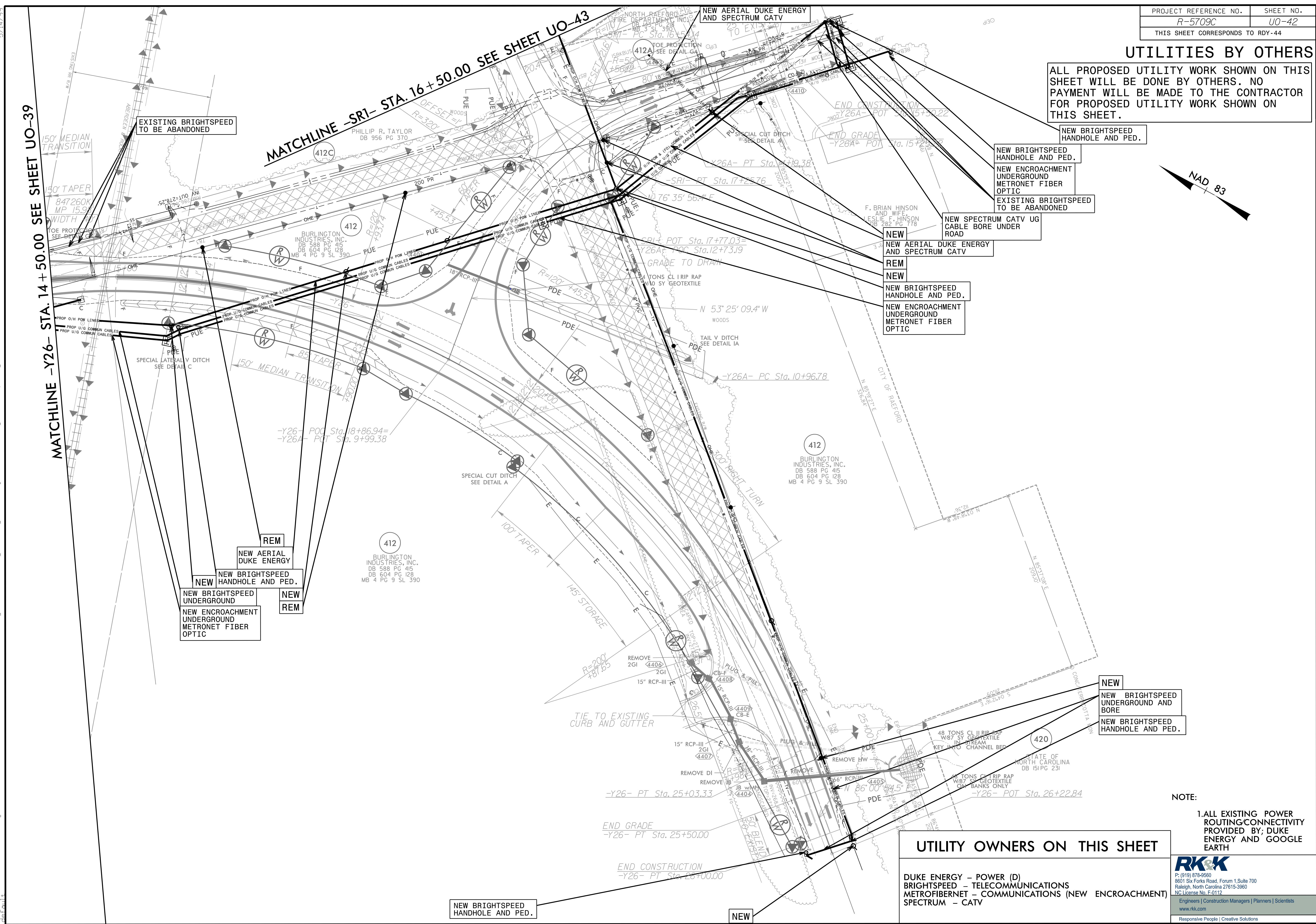
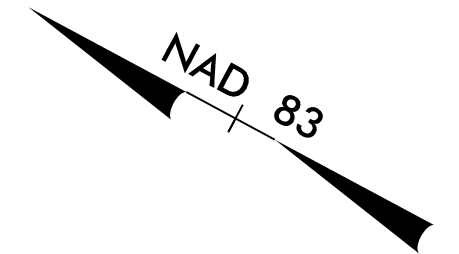

MATCHLINE -Y26- STA. 14+50.00 SEE SHEET UO-39

MATCHLINE -SRI- STA. 16+50.00 SEE SHEET UO-43

EXISTING BRIGHTSPEED TO BE ABANDONED

NEW BRIGHTSPEED HANDHOLE AND PED.

NEW BRIGHTSPEED HANDHOLE AND PED.

NEW ENCROACHMENT UNDERGROUND METRONET FIBER OPTIC

EXISTING BRIGHTSPEED TO BE ABANDONED

NEW SPECTRUM CATV UG CABLE BORE UNDER ROAD

NEW AERIAL DUKE ENERGY AND SPECTRUM CATV

REM

NEW

NEW BRIGHTSPEED HANDHOLE AND PED.

NEW ENCROACHMENT UNDERGROUND METRONET FIBER OPTIC

REM
NEW AERIAL DUKE ENERGY
NEW BRIGHTSPEED HANDHOLE AND PED.
NEW BRIGHTSPEED UNDERGROUND
NEW ENCROACHMENT UNDERGROUND METRONET FIBER OPTIC
NEW

412
BURLINGTON INDUSTRIES, INC.
DB 588 PG 415
DB 604 PG 128
MB 4 PG 9 SL 390

412
BURLINGTON INDUSTRIES, INC.
DB 588 PG 415
DB 604 PG 128
MB 4 PG 9 SL 390

NEW
NEW BRIGHTSPEED UNDERGROUND AND BORE
NEW BRIGHTSPEED HANDHOLE AND PED.

UTILITY OWNERS ON THIS SHEET

DUKE ENERGY - POWER (D)
BRIGHTSPEED - TELECOMMUNICATIONS
METROFIBERNET - COMMUNICATIONS (NEW ENCROACHMENT)
SPECTRUM - CATV

NOTE:
1. ALL EXISTING POWER ROUTING/CONNECTIVITY PROVIDED BY; DUKE ENERGY AND GOOGLE EARTH

RK&K
P: (919) 878-9560
8601 Six Forks Road, Forum 1, Suite 700
Raleigh, North Carolina 27615-3960
NC License No. E-0112
Engineers | Construction Managers | Planners | Scientists
www.rk.com
Responsive People | Creative Solutions

9/9/2024 10:00 AM C:\Cloud\Projects\2014\14030\NCDOT\Projects\2014\14030\NCDOT\Design\Utilities\Engineering\UB0\Proo\N5709C_ut_Rdy44_U042_psh.dgn

UTILITIES BY OTHERS

ALL PROPOSED UTILITY WORK SHOWN ON THIS SHEET WILL BE DONE BY OTHERS. NO PAYMENT WILL BE MADE TO THE CONTRACTOR FOR PROPOSED UTILITY WORK SHOWN ON THIS SHEET.

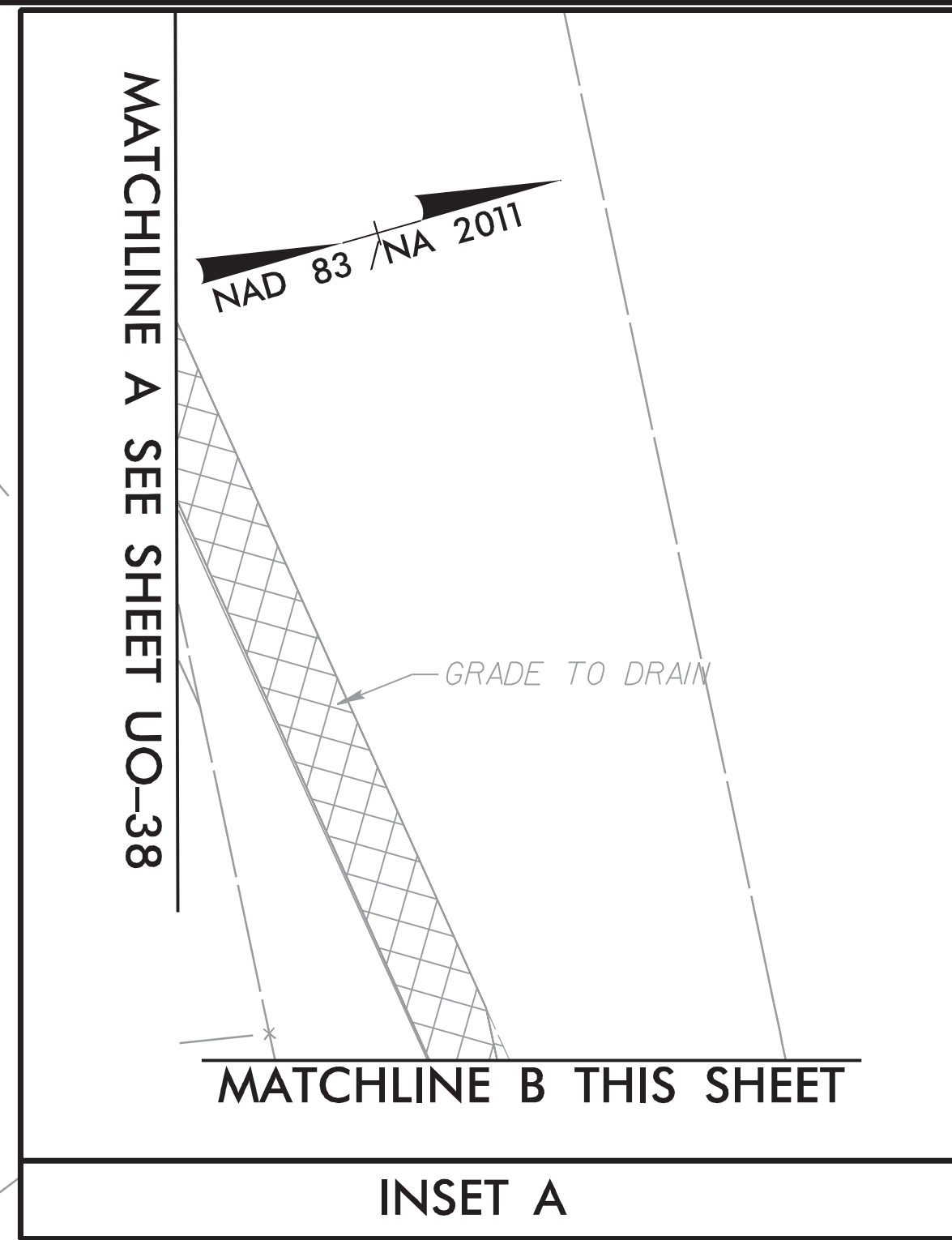
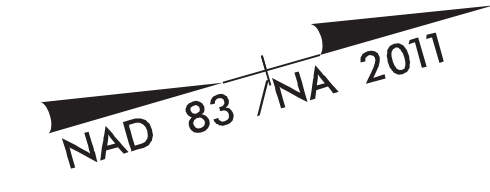

MATCHLINE B SEE INSET A THIS SHEET

5/14/99
 8/27/2024
 C:\Cloud\Projects\2014\14030_NCDOT\PanelD\K01_R57091_NC211\Design\Utilities\Engineering\UBD\Pro\N5709C_ut_Rdy45_U043_psh.dgn
 RAEFORD.SS1

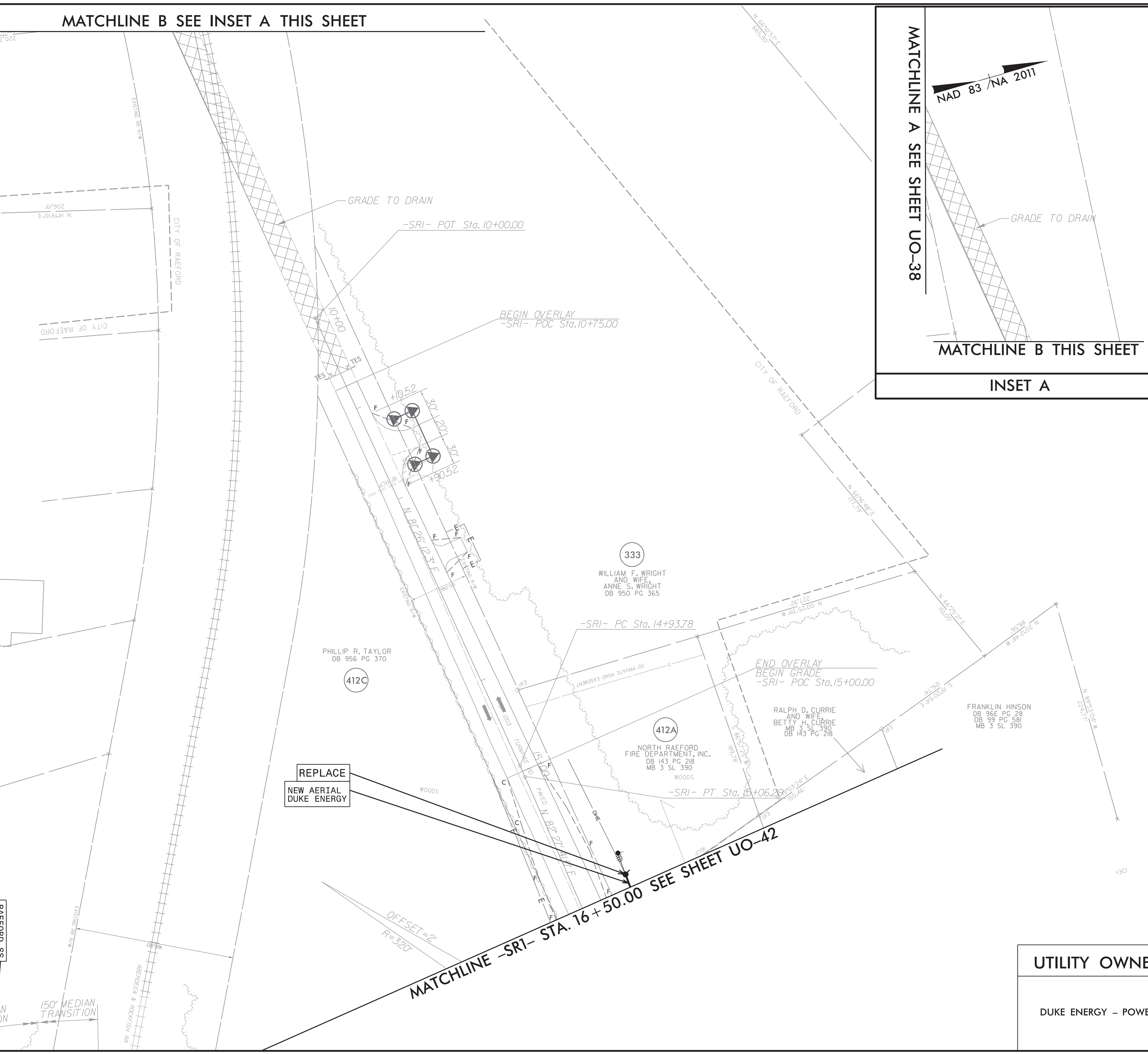

REPLACE
NEW AERIAL
DUKE ENERGY

UTILITY OWNERS ON THIS SHEET

DUKE ENERGY - POWER (D)

NOTE:

1. ALL EXISTING POWER ROUTING/CONNECTIVITY PROVIDED BY; DUKE ENERGY AND GOOGLE EARTH

P: (919) 878-9560
 8601 Six Forks Road, Forum 1, Suite 700
 Raleigh, North Carolina 27615-3960
 NC License No. F-0112
 Engineers | Construction Managers | Planners | Scientists
 www.rkk.com
 Responsive People | Creative Solutions