

STATE OF NORTH CAROLINA
DIVISION OF HIGHWAYS

HENDERSON COUNTY

STATE	STATE PROJECT REFERENCE NO.	SHEET NO.	TOTAL SHEETS
N.C.	CONTRACT I.D. 205017	1	10
STATE PROJ. NO.	DESCRIPTION		
18314.1045070	SITE 312		
18314.1045071	SITE 313		
18314.1045072	SITE 314		
18314.1045038	SITE 336		
18314.1045037	SITE 335		
18314.1045041	SITE 316		
18314.1045050	SITE 321		
18314.1045045	SITE 323		
18314.1045044	SITE 324		
18314.1045047	SITE 325		

LOCATION: ALONG U.S. HWY 64 BEGINNING AT THE INTERSECTION OF SR-1613 SLICK ROCK ROAD AND ENDING AT THE INTERSECTION OF SR-1701 ROCK BROAD RIV.

TYPE OF WORK: GRADING, SLOPE STABILIZATION, ASPHALT PAVING, PAVEMENT MARKINGS, GUARDRAIL INSTALLATION, TRAFFIC CONTROL, DRAINAGE, SHORING, RETAINING WALLS, DEBRIS REMOVAL AND EROSION CONTROL

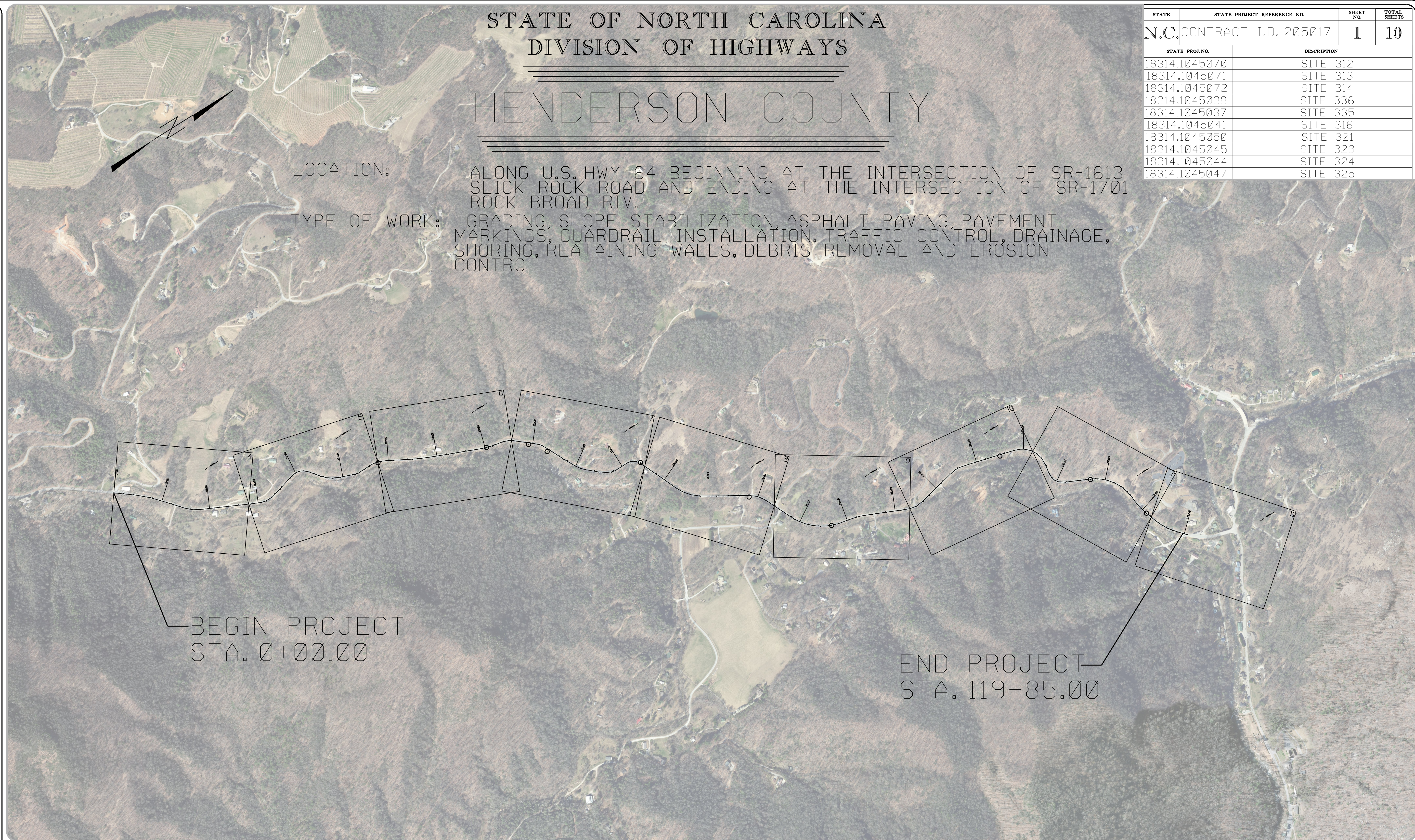

BEGIN PROJECT
STA. 0+00.00

END PROJECT
STA. 119+85.00

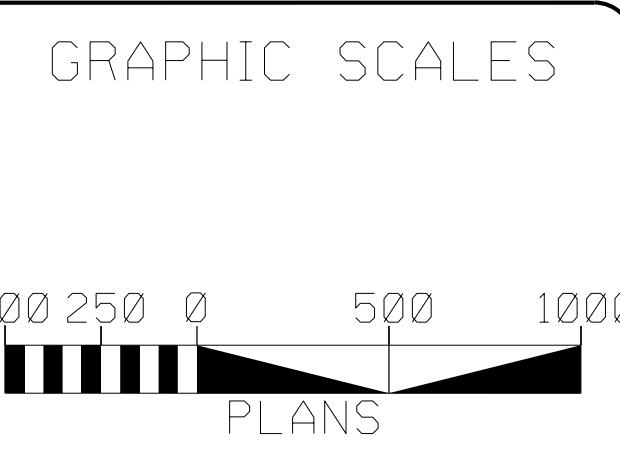

PROJECT LENGTH

TOTAL LENGTH STATE PROJECT = 2.270 MILES

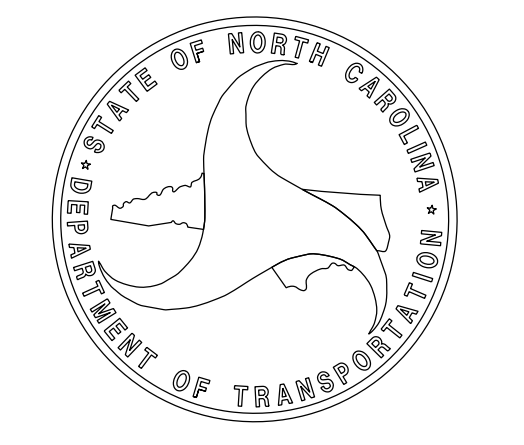

20-DEC-2024 10:25
 C:\Users\mccgr...OneDrive - State of North Carolina\Desktop\new_plans_for_luts_near_batcave\ldgn...
 AT D:\4-330163



SR-1613 SLICK
 ROCK ROAD

US HWY 64

BEGIN PROJECT
 STA. 0+00.00

SITE 312
 WBS: 18314.1045070
 MILEMARKER 22.79 - 23.42
 STATION 0+00.00 - 33+26.00
 BEGIN GRADING, SLOPE STABILIZATION,
 PAVING, GUARDRAIL, TRAFFIC CONTROL,
 PAVEMENT MARKINGS, EROSION CONTROL AND
 DEBRIS REMOVAL STA. 0+00.00

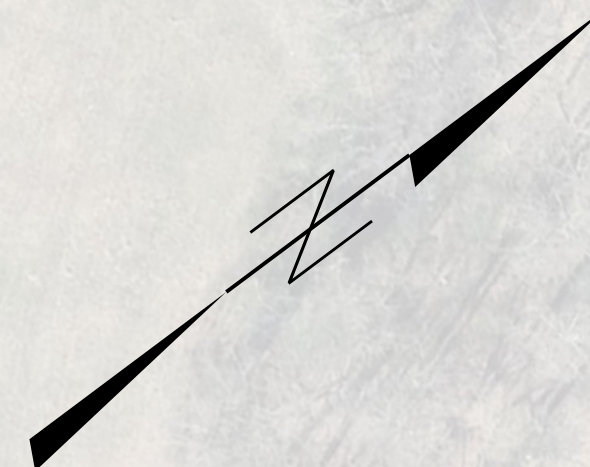

MATCHLINE
 14+04.00

REVISIONS

0+00

5+00

10+00

20-DEC-2024 10:46 C:\Users\vt\mcsr\OneDrive - State of North Carolina\Desktop\new_plans_for_luts_near_batcave\2.dgn

REVISIONS



SITE 312
WBS: 18314.1045070
MILEMARKER 22.79 - 23.42
STATION 0+00.00 - 33+26.00
BEGIN GRADING, SLOPE STABILIZATION,
PAVING, GUARDRAIL, TRAFFIC CONTROL,
PAVEMENT MARKINGS, EROSION CONTROL AND
DEBRIS REMOVAL STA. 0+00.00

MATCHLINE
14+04.00

15+00

20+00

25+00

MATCHLINE
28+92.00



8/17/99
20-DEC-2024 10:39
C:\Users\jex\OneDrive - State of North Carolina\Desktop\new_plans_for_luts_near_batcave\3.dgn
micor AT DWG-330163

REVISIONS

SITE 312
WBS: 18314.1045070
MILEMARKER 22.79 - 23.42
STATION 0+00.00 - 33+26.00
BEGIN GRADING, SLOPE STABILIZATION,
PAVING, GUARDRAIL, TRAFFIC CONTROL,
PAVEMENT MARKINGS, EROSION CONTROL AND
DEBRIS REMOVAL STA. 0+00.00

30+00

35+00

40+00



MATCHLINE
28+92.00

END SITE 312
BEGIN SITE 313
STA. 33+26.00

SITE 313
WBS: 18314.1045071
MILEMARKER 23.42 - 23.58
STATION 33+26.00 - 41+71.00
BEGIN GRADING, SLOPE STABILIZATION,
PAVING, GUARDRAIL, TRAFFIC CONTROL,
PAVEMENT MARKINGS AND EROSION CONTROL
STA. 33+26.00

END SITE 313
BEGIN SITE 314
STA. 41+71.00

MATCHLINE
42+82.00

SITE 314
WBS: 18314.1045072
MILEMARKER 23.58 - 23.65
STATION 41+71.00 - 45+40.00
BEGIN GRADING, SLOPE STABILIZATION,
PAVING, GUARDRAIL, TRAFFIC CONTROL,
TEMPORARY SHORING, PAVEMENT MARKINGS,
EROSION CONTROL AND RETAINING WALLS STA.
41+71.00

8/17/99
20-DEC-2024, 10:59
C:\Users\jex\OneDrive - State of North Carolina\desktop\new_plans_for_luis_near_botcave\4.dgn
micor AT DWI4-330163

SITE 314
WBS: 18314.1045072
MILEMARKER 23.58 - 23.65
STATION 41+71.00 - 45+40.00
BEGIN GRADING, SLOPE STABILIZATION,
PAVING, GUARDRAIL, TRAFFIC CONTROL,
TEMPORARY SHORING, PAVEMENT MARKINGS,
EROSION CONTROL AND RETAINING WALLS STA.
41+71.00



45+00

50+00

55+00

MATCHLINE
42+82.00

END SITE 314
BEGIN SITE 336
STA. 45+40.00

MATCHLINE
57+57.00

SITE 336
WBS: 18314.1045038
MILEMARKER 23.65 - 23.76
STATION 45+40.00 - 51+20.00
BEGIN GRADING, DRAINAGE PIPE, SLOPE
STABILIZATION, PAVING, GUARDRAIL,
TRAFFIC CONTROL, PAVEMENT MARKINGS,
EROSION CONTROL AND DEBRIS REMOVAL STA.
45+40.00

END SITE 336
BEGIN SITE 335
STA. 51+20.00

SITE 335
WBS: 18314.1045037
MILEMARKER 23.76 - 24.00
STATION 51+20.00 - 63+87.00
BEGIN GRADING, SLOPE STABILIZATION,
PAVING, GUARDRAIL, TRAFFIC CONTROL,
PAVEMENT MARKINGS, EROSION CONTROL,
RETAINING WALLS AND DEBRIS REMOVAL STA.
51+20.00

REVISIONS