CONTRACT NO.	SHEET NO.
C205017	4

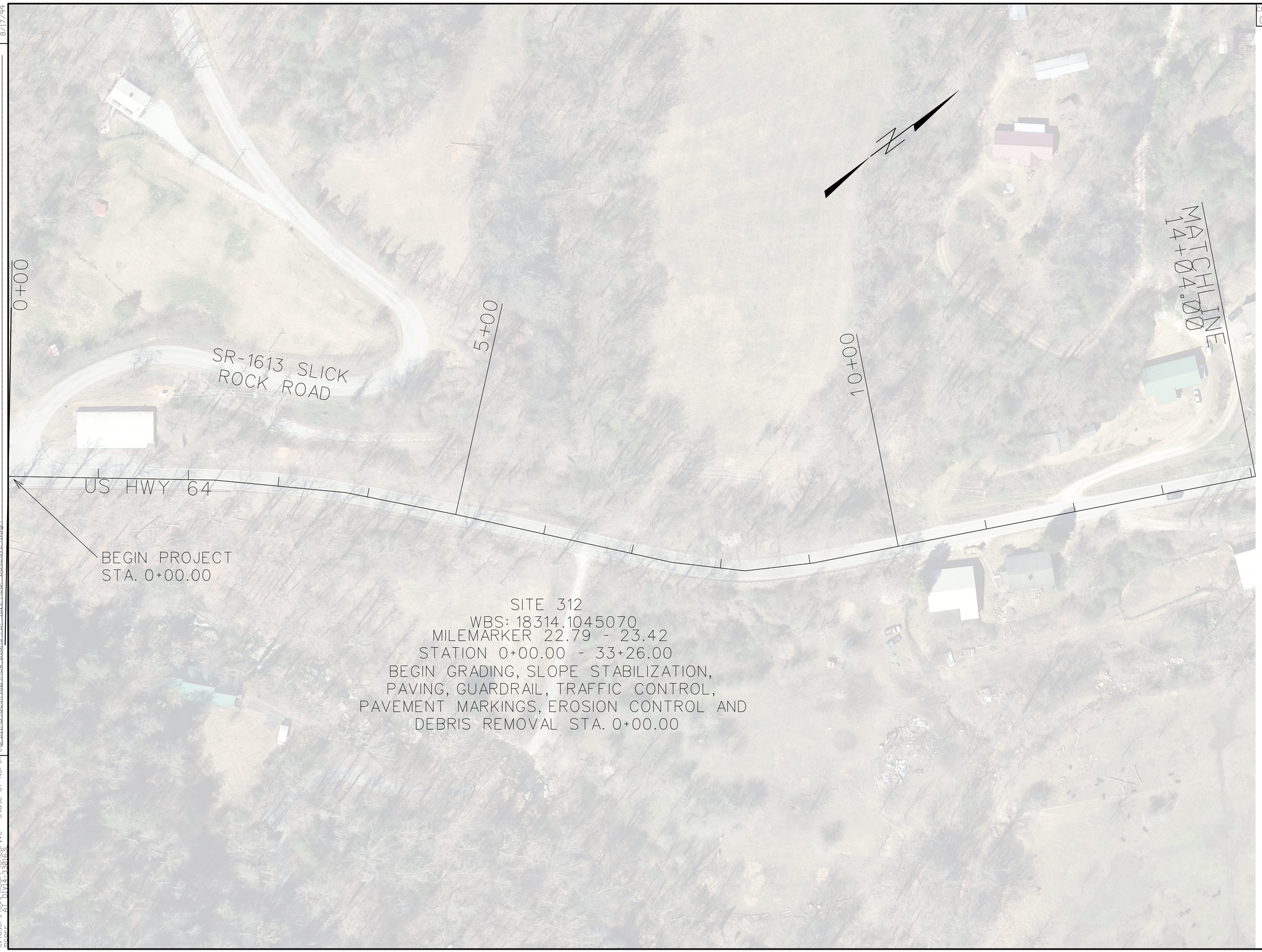

8/17/99

REVISIONS

20-DEC-2024 10:25
C:\Users\ext-mcorr\OneDrive - State of North Carolina\desktop\new plans for lus near batcave\ludgn
mcorr AT DIV14-30163