

SURVEY CONTROL SHEET

W/ EXISTING CENTERLINE ALIGNMENTS PRIOR TO CONSTRUCTION

PROJECT REFERENCE NO. R-5809A	SHEET NO. RW02C-2
Location and Surveys	
Location & Surveys Division 1 1300 US HWY 64 West Plymouth, NC 27962	
PROJECT SURVEYOR	
	
<small>DocuSigned by:</small> 	
DOCUMENT NOT CONSIDERED FINAL UNLESS ALL SIGNATURES COMPLETED	

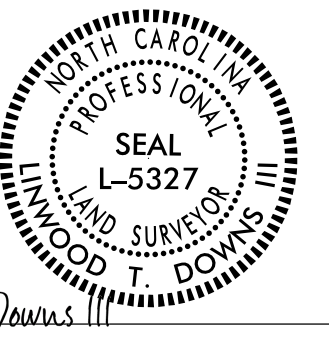
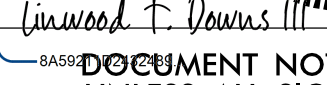
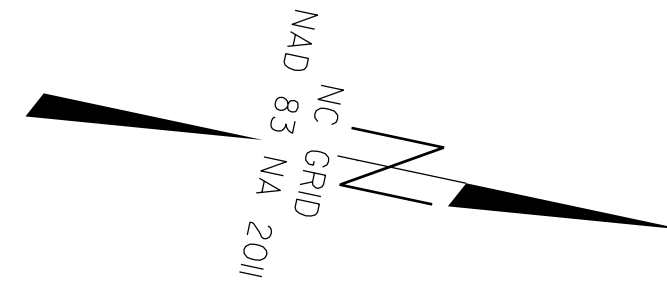

REVISIONS

MATCHLINE RW02C-1

MATCHLINE RW02C-3

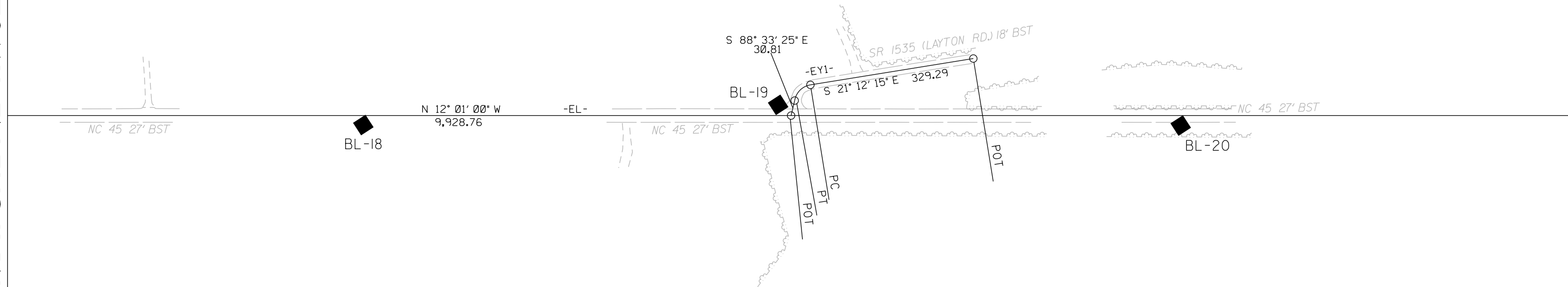

I, Linwood T. Downs III, PLS, certify that the Project Control was performed under my supervision from an actual GPS survey made under my supervision and the following information was used to perform the survey:

Class of survey: **AA**
 Type of GPS field procedure: RTN
 Dates of survey: May 2021
 Datum/Epoch: NAD 83/NA 2011
 Published/Fixed-control use: N/A
 Localized around: Centroid1
 Northing: 814,558.4117
 Easting: 2,664,159.1394
 Combined grid factor: 0.999954899
 Geoid model: GEI0D 12B
 Units: US Survey Foot

I also certify that the Baseline Control for this project was completed under my direct and responsible charge from an actual survey made under my supervision; that all horizontal closures had a minimum ratio of precision of 1:20,000 (Class AA) and Vertical accuracy to Class A. Field work was performed from May 3, 2023 to May 31, 2023, and all coordinates are based on NAD 83/2011 and all elevations are based on NAVD 88; that this survey was performed to meet the requirements of 21NCAC 56.1600 as applicable.

This 23rd day of October, 2023.

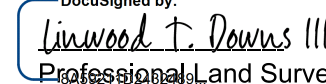
DocuSigned by:

 Professional Land Surveyor L-5327



NOTES:

- PROJECT CONTROL WAS ESTABLISHED USING GNSS, THE GLOBAL NAVIGATION SATELLITE SYSTEM.
- THE SURVEY CONTROL DATA FOR THIS PROJECT HAS BEEN COMPILED FROM VARIOUS SOURCES. IF FURTHER INFORMATION REGARDING PROJECT CONTROL IS NEEDED, PLEASE CONTACT THE LOCATION AND SURVEYS UNIT.