

GEOTECHNICAL ENGINEER
 ENGINEER
 NORTH CAROLINA PROFESSIONAL ENGINEER
 Michael Koushal
 42098-0001
 9/30/2024
 SIGNATURE DATE SIGNATURE DATE

DOCUMENT NOT CONSIDERED FINAL UNLESS ALL SIGNATURES COMPLETED

RETAINING WALL NO. 2 ENVELOPE

POINT NO.	-L- STATION	PROPOSED FINISHED GRADE (TOP)	PROPOSED FINISHED GRADE (BOT.)
1	44 + 00.00	850.83'	849.20'
2	44 + 02.43	850.94'	849.27'
3	44 + 50.00	853.20'	850.52'
4	44 + 94.71	855.52'	852.35'
5	45 + 00.00	855.80'	853.53'

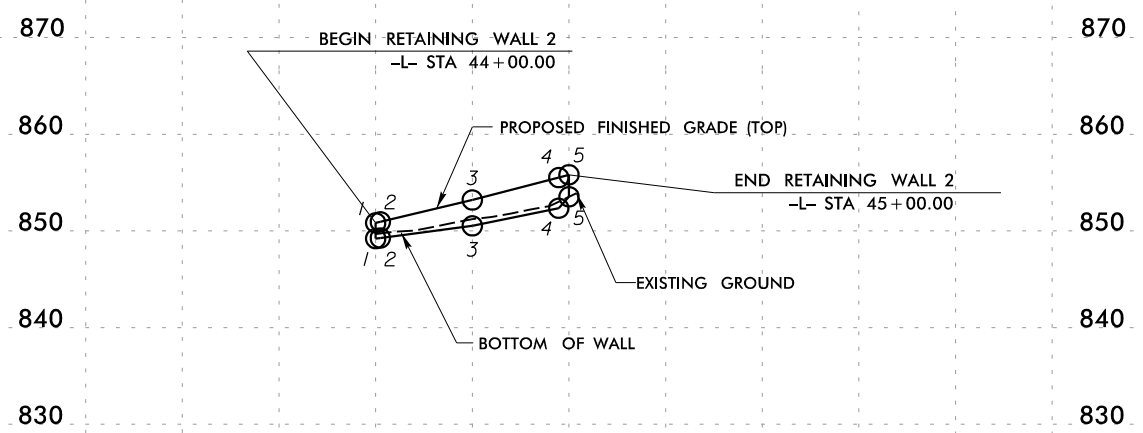

ESTIMATED QUANTITIES	
RETAINING WALL NO.	MSE RETAINING WALL (SQ. FOOT)
2	510

RK&K
 P: (919) 878-9560
 8601 Six Forks Road Forum 1, Suite 700
 Raleigh, North Carolina 27615-3960
 NC License No. F-0112
 Engineers | Construction Managers | Planners | Scientists
 www.rkk.com
 Responsive People | Creative Solutions

PROJECT NO.: U-4015A
 GUILFORD COUNTY
 STATION: RW-2: -L- 44+00.00 TO -L- 45+00.00
 SHEET 2 OF 5

RETAINING WALL NO. 2 PLAN AND PROFILE					
REVISIONS					
NO.	BY	DATE	NO.	BY	DATE
1	S. KABRA	12/20/21	3		
2	M. METRY	02/13/23	4		

SHEET NO. W-2