PROJECT REFERENCE NO.	SHEET NO.
U-4015A	RW07

Location and Surveys

GEL Engineering of NC, Inc. GBR
GEL SOLUTIONS
an Affiliate of THE GEL GROUP, INC.
111 CREEK RIDGE ROAD
SUITE C
GREENSBORO,NC 27406
(336) 516-9840
WWW.GEL-SOLUTIONS.COM

PROJECT SURVEYOR

NORTH CAROLINA PROFESSIONAL SEAL L-3996 LAND SURVEYOR PARKS H. ICENHOUR JR.

GEL ENGINEERING OF NC, INC. NO. C-1938 NORTH CAROLINA CERTIFICATE OF AUTHORIZATION

DOCUMENT NOT CONSIDERED FINAL UNLESS ALL SIGNATURES COMPLETED

I , Parks H Icenhour Jr, certify that the right of way and permanent easement monumentation for this project shown herein was completed under my direct and responsible charge from an actual survey made under my supervision; that all horizontal closures had a minimum ratio of precision of 1:10,000 (Class A). Field work was performed from 7/06/2021 to 5/04/2023, and all coordinates are based on NAD83/2011; That this survey was performed to meet the requirements of 21NCAC 56.1600 as applicable.

This 18th day of May, 2023.

Digitally signed by Parks Icenhour
Date: 2023.05.18 13:42:59 -04'00'

Professional Land Surveyor L-3996

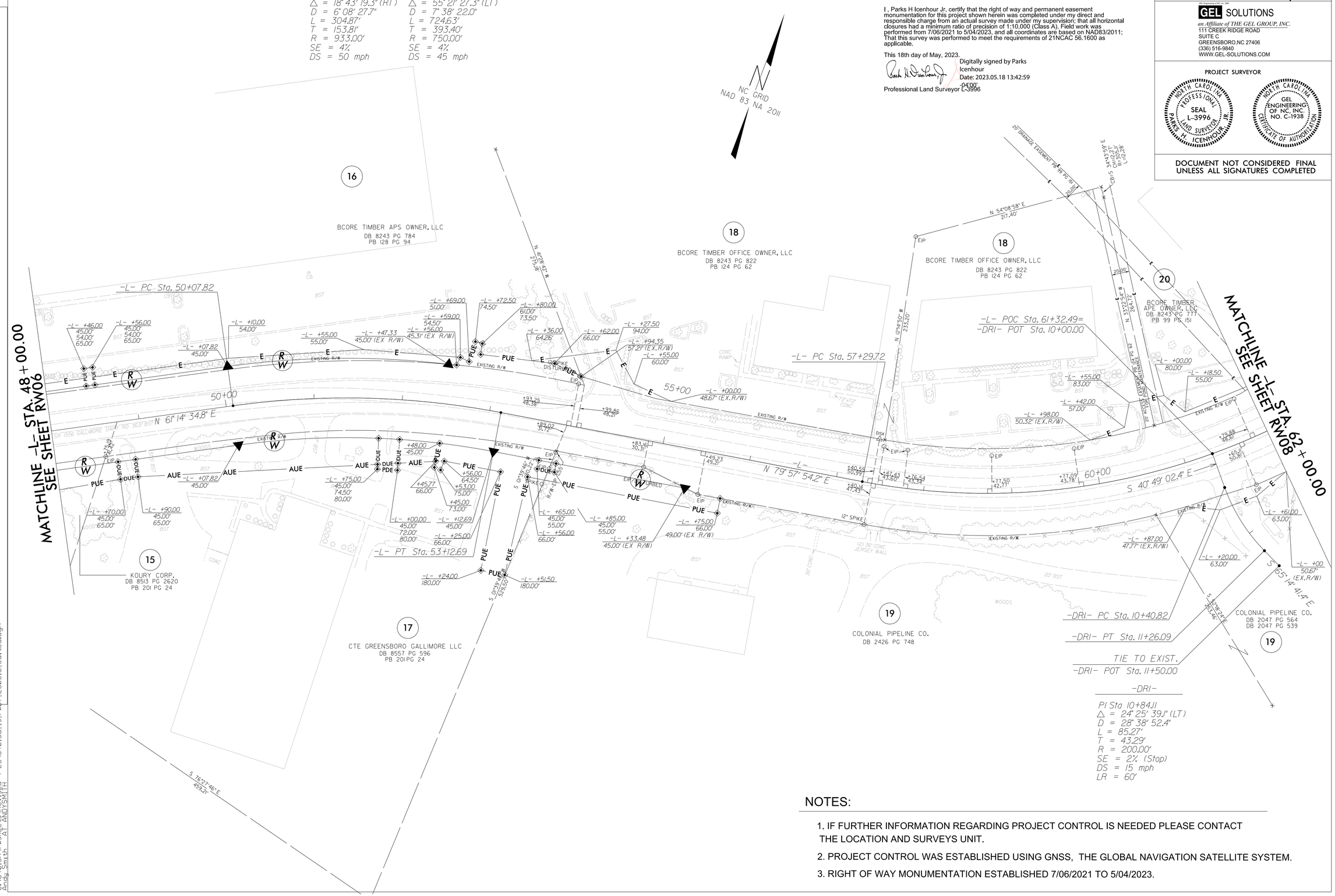

NOTES:

1. IF FURTHER INFORMATION REGARDING PROJECT CONTROL IS NEEDED PLEASE CONTACT THE LOCATION AND SURVEYS UNIT.
2. PROJECT CONTROL WAS ESTABLISHED USING GNSS, THE GLOBAL NAVIGATION SATELLITE SYSTEM.
3. RIGHT OF WAY MONUMENTATION ESTABLISHED 7/06/2021 TO 5/04/2023.

REVISIONS

6/2/99

18-MAY-2023 10:12
R:\U4015a_ws\Sheets\Revised 4-23\u4015a_ls_rw07_230518_edited.dgn
Andy Smith AT ANDYSMITH