



PROJECT REFERENCE NO.	SHEET NO.
U-4015A	RW06
Location and Surveys	
 <small>an Affiliate of THE GEL GROUP, INC.</small> 111 CREEK RIDGE ROAD SUITE C GREENSBORO, NC 27406 (336) 516-9840 WWW.GEL-SOLUTIONS.COM	
PROJECT SURVEYOR	
	
DOCUMENT NOT CONSIDERED FINAL UNLESS ALL SIGNATURES COMPLETED	

-Y2-	-L-
PI Sta 10+51.38	PI Sta 42+46.48
$\Delta = 20' 25" 02.9" (LT)$	$\Delta = 17' 21" 23.4" (RT)$
D = 38' 11" 49.9"	D = 4' 28' 34.4"
L = 53.45'	L = 387.75'
T = 27.0'	T = 195.37'
R = 150.00'	R = 1,280.00'
SE = 4%	SE = 4%
DS = 40 MPH	DS = 55 mph

I, Parks H Icenhour Jr, certify that the right of way and permanent easement monumentation for this project shown herein was completed under my direct and responsible charge from an actual survey made under my supervision; that all horizontal closures had a minimum ratio of precision of 1:10,000 (Class A). Field work was performed from 7/09/2021 to 4/25/2023, and all coordinates are based on NAD83/2011; That this survey was performed to meet the requirements of 21NCAC 56.1600 as applicable.

This 18th day of May, 2023.

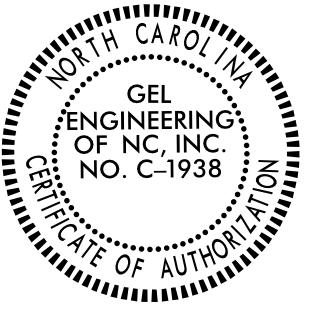
Professional Land Surveyor L-3996

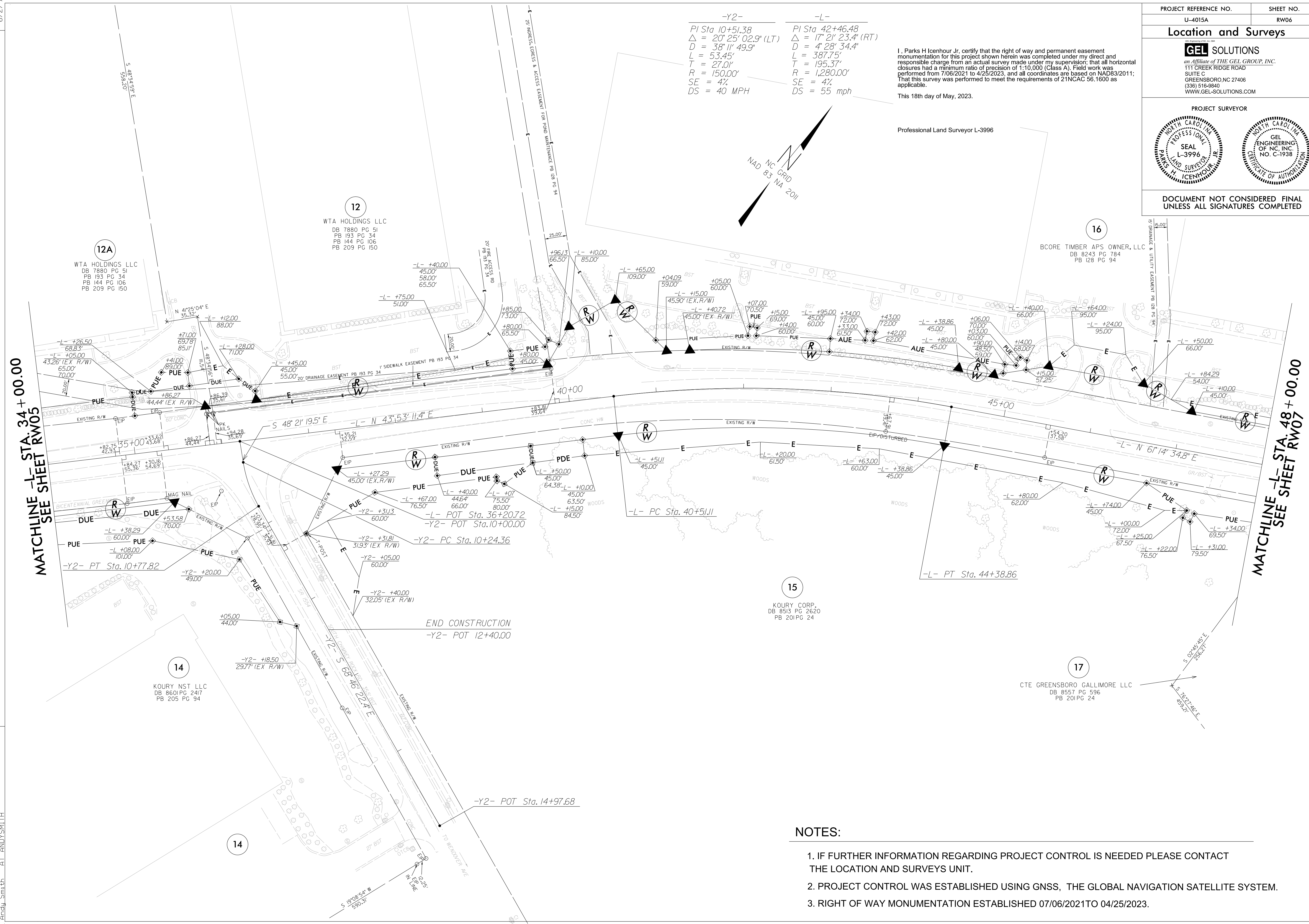
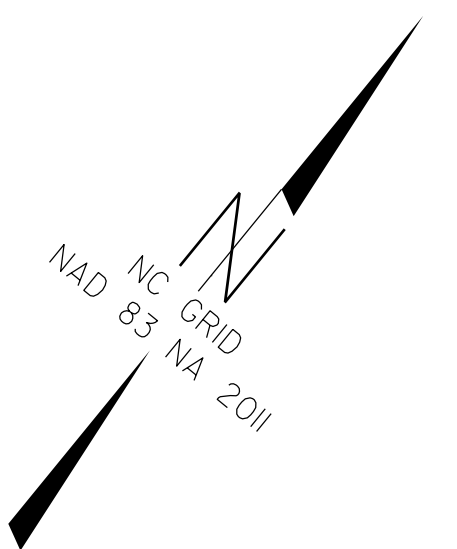

REVISIONS
REVISIONS

NOTES:

1. IF FURTHER INFORMATION REGARDING PROJECT CONTROL IS NEEDED PLEASE CONTACT THE LOCATION AND SURVEYS UNIT.
2. PROJECT CONTROL WAS ESTABLISHED USING GNSS, THE GLOBAL NAVIGATION SATELLITE SYSTEM.
3. RIGHT OF WAY MONUMENTATION ESTABLISHED 07/06/2021 TO 04/25/2023.

18 MAY 2023 10:00
 C:\4015A\4015A-1\Drawings\Revised 4-23\4015A-1.s_rw06_230518_edt.ted.dgn
 Andy Smith
 AT ANDY SMITH