

Location and Surveys

GEL SOLUTIONS
an Affiliate of THE GEL GROUP, INC.
111 CREEK RIDGE ROAD
SUITE C
GREENSBORO, NC 27406
(336) 516-9840
WWW.GEL-SOLUTIONS.COM

PROJECT SURVEYOR

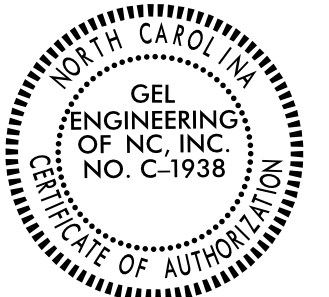
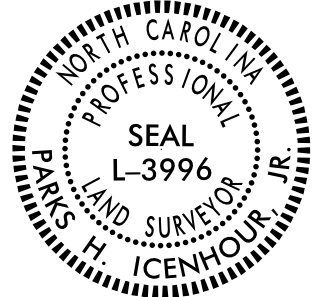

DOCUMENT NOT CONSIDERED FINAL UNLESS ALL SIGNATURES COMPLETED

I, Parks H Icenhour Jr, certify that the right of way and permanent easement monumentation for this project shown herein was completed under my direct and responsible charge from an actual survey made under my supervision; that all horizontal closures had a minimum ratio of precision of 1:10,000 (Class A). Field work was performed from 07/06/2021 to 05/04/2023, and all coordinates are based on NAD83/2011; That this survey was performed to meet the requirements of 21NCAC 56.1600 as applicable.

This 24th day of May, 2023.

Professional Land Surveyor L-3996

WTA HOLDINGS LLC
DB 7880 PG 51
PB 193 PG 34
PB 144 PG 106
PB 209 PG 150

PI Sta 30+97.20
Delta = 29' 51" 43.8" (LT)
D = 5' 12" 31.3"
L = 573.31'
T = 293.33'
R = 1,100.00'
SE = 4%
DS = 50 mph

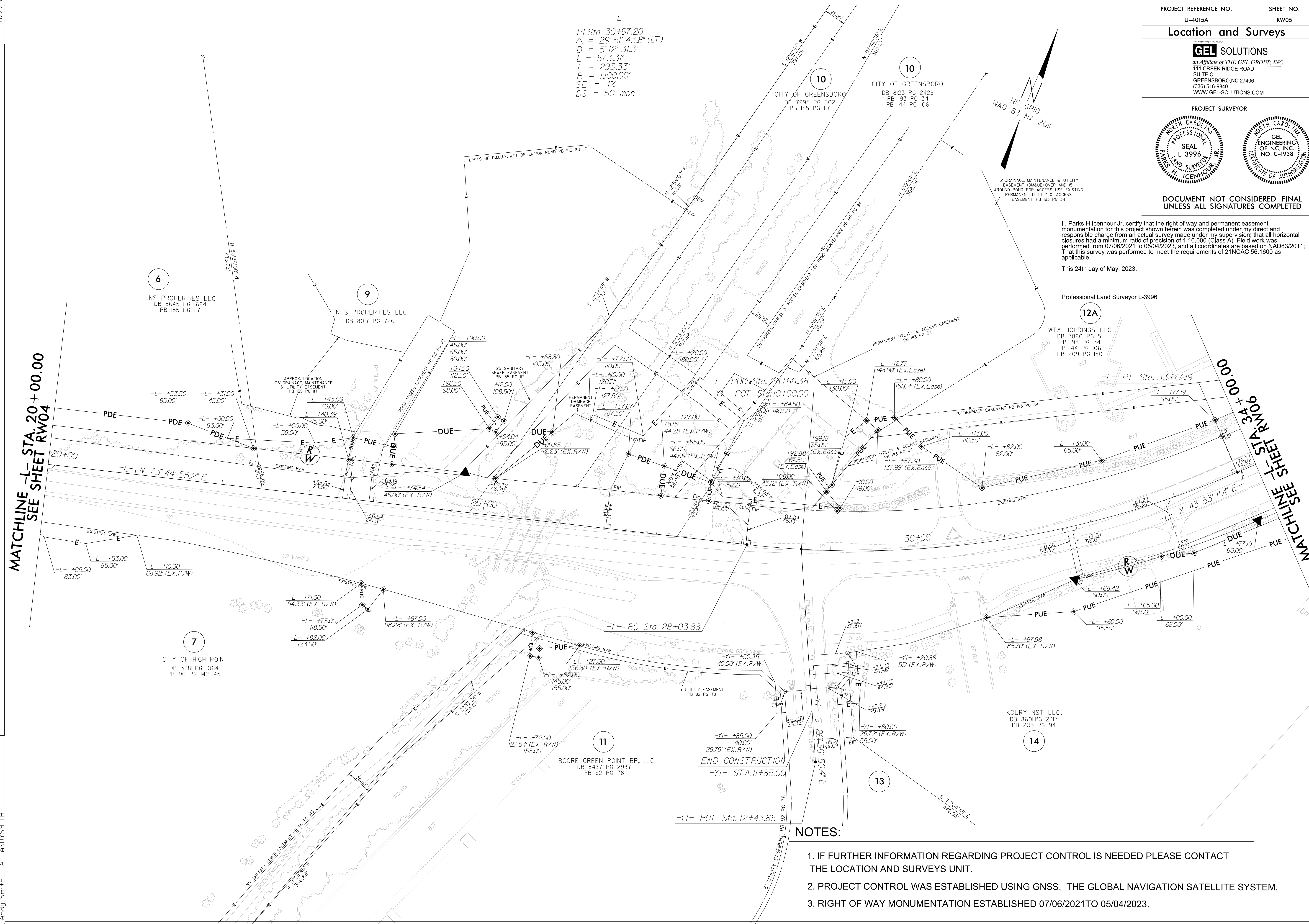
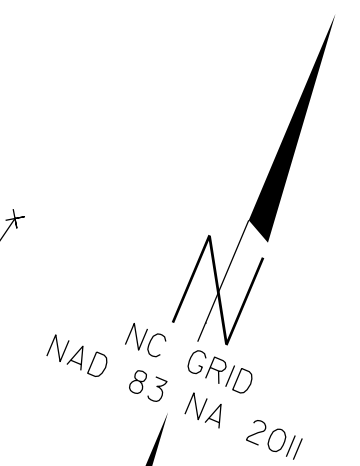

NOTES:

- 1. IF FURTHER INFORMATION REGARDING PROJECT CONTROL IS NEEDED PLEASE CONTACT THE LOCATION AND SURVEYS UNIT.
2. PROJECT CONTROL WAS ESTABLISHED USING GNSS, THE GLOBAL NAVIGATION SATELLITE SYSTEM.
3. RIGHT OF WAY MONUMENTATION ESTABLISHED 07/06/2021 TO 05/04/2023.

REVISIONS

24-MAY-2023 14:29
C:\14015A\23\as\Revised 4-23\4015a_1s_rw05_230518_edt.ted.dgn
Andy Smith