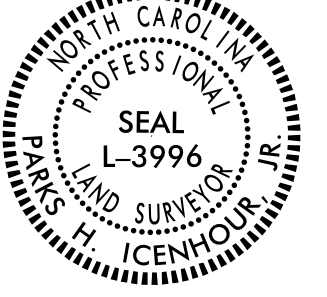
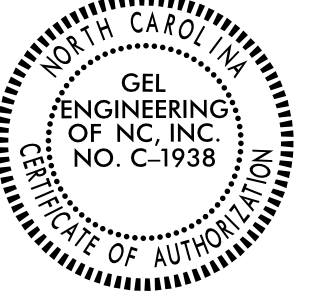

PROJECT REFERENCE NO.	SHEET NO.
U-4015A	RW04
Location and Surveys	
 <small>an Affiliate of THE GEL GROUP, INC.</small> 111 CREEK RIDGE ROAD SUITE C GREENSBORO NC 27406 (336) 516-9840 WWW.GEL-SOLUTIONS.COM	
PROJECT SURVEYOR	
 PARKS H ICENHOUR, JR. SEAL L-3996 LAND SURVEYOR STATE OF NORTH CAROLINA	 GEL ENGINEERING OF NC, INC. NO. C-1938 PROFESSIONAL ENGINEER STATE OF NORTH CAROLINA
DOCUMENT NOT CONSIDERED FINAL UNLESS ALL SIGNATURES COMPLETED	

I, Parks H Icenhour Jr., certify that the right of way and permanent easement monumentation for this project shown herein was completed under my direct and responsible charge from an actual survey made under my supervision; that all horizontal closures had a minimum ratio of precision of 1:10,000 (Class A). Field work was performed from 07/06/2021 to 08/29/2022, and all coordinates are based on NAD83/2011; That this survey was performed to meet the requirements of 21NCAC 58.1600 as applicable.

This 18th day of May, 2023.

Professional Land Surveyor L-3996

REVISIONS

-L- POT Sta. 10+00.00

MATCHLINE -L- STA. 20 + 00.00
SEE SHEET RW05

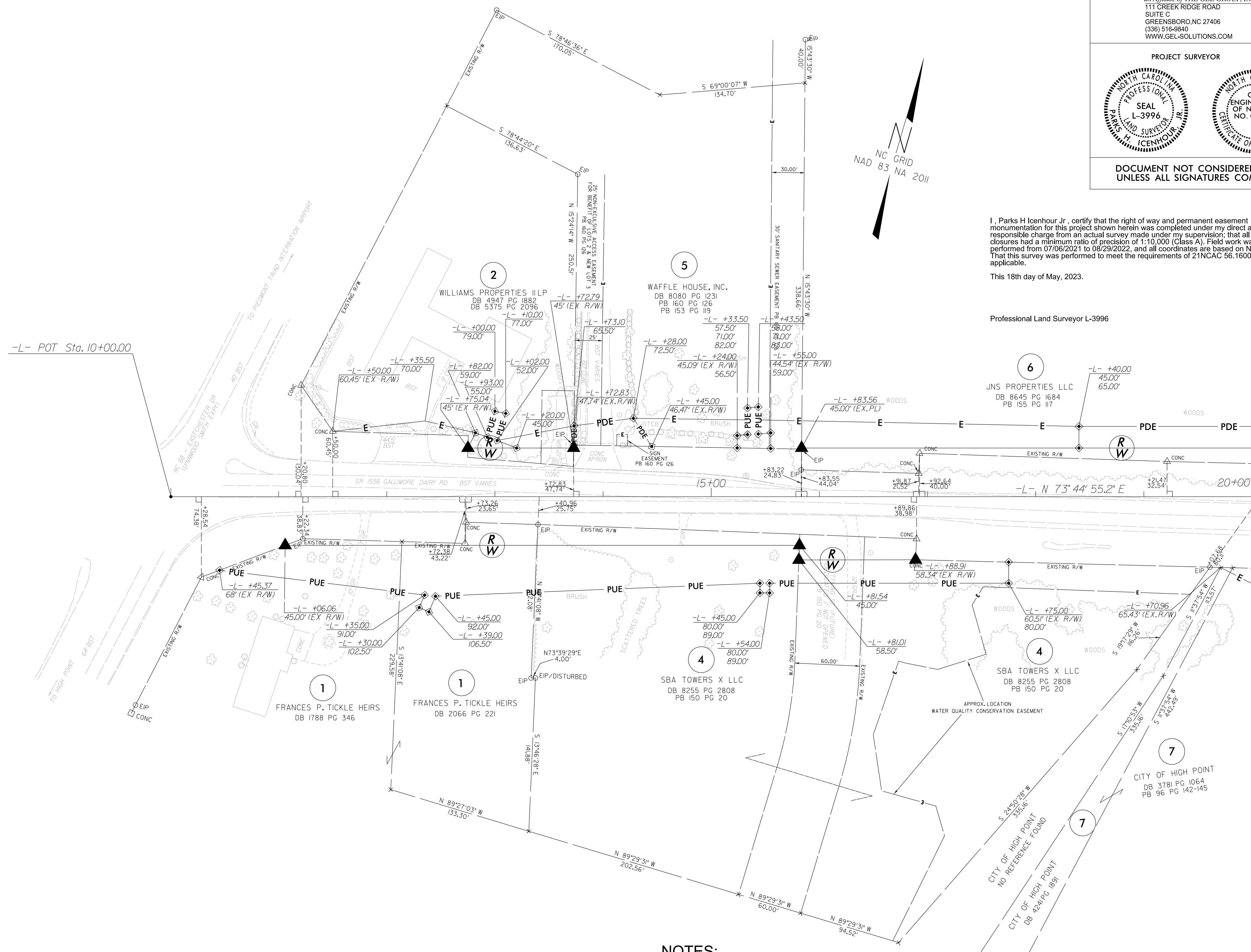

NOTES:

1. IF FURTHER INFORMATION REGARDING PROJECT CONTROL IS NEEDED PLEASE CONTACT THE LOCATION AND SURVEYS UNIT.
2. PROJECT CONTROL WAS ESTABLISHED USING GNSS, THE GLOBAL NAVIGATION SATELLITE SYSTEM.
3. RIGHT OF WAY MONUMENTATION ESTABLISHED 07/06/2021 TO 08/29/2022 .

18 MAY 2023 09:45
 C:\14015A\14015A-REVISED 4-23\14015A-1.s-rw04-230518.edt.dgn
 Andy Smith