

# SURVEY CONTROL SHEET

W/ EXISTING CENTERLINE ALIGNMENTS PRIOR TO CONSTRUCTION

PROJECT REFERENCE NO.	SHEET NO.
U-4015A	RW02C-2
<b>Location and Surveys</b>	
ALLIED ASSOCIATES, P.A. 4720 KESTER MILL ROAD WINSTON-SALEM, NC 27103 C-2198	
PROJECT SURVEYOR  CLINTON B. OSBORNE	
DOCUMENT NOT CONSIDERED FINAL UNLESS ALL SIGNATURES COMPLETED	

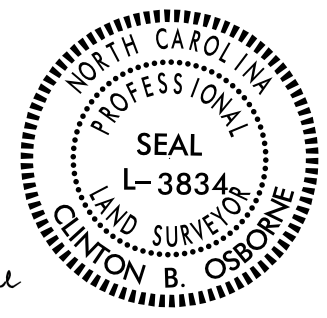
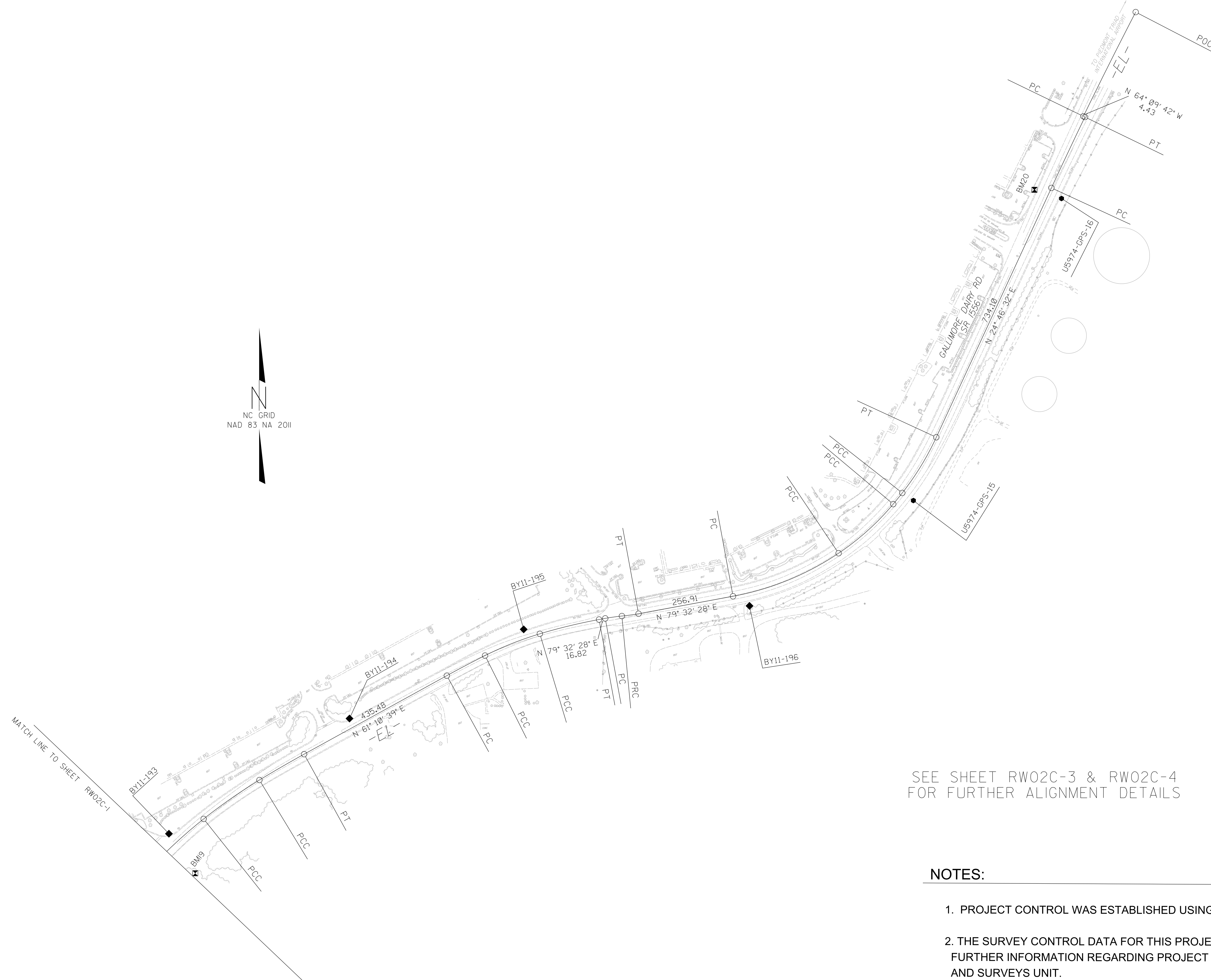

I, Clinton B. Osborne, a Professional Land Surveyor in the state of North Carolina hereby certify to the best of my knowledge and belief that the following work (Items) (Base map Compilation) performed under my responsible charge meet NCDOT Survey Standards as directed in the NCDOT Location & Surveys guidelines and procedures.

I further certify that the data compiled came from available surveys/mapping performed by others and provided to me by NCDOT and do not certify to the accuracy or quality of the individual data sources.

Witness my original signature, registration number and seal this 8th day of July, 2020.

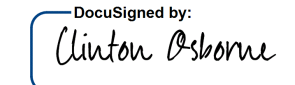
DocuSigned by:  
  
 L-3834  
 Professional Land Surveyor PLS \* Seal

SEE SHEET RW02C-3 & RW02C-4 FOR FURTHER ALIGNMENT DETAILS

**NOTES:**

1. PROJECT CONTROL WAS ESTABLISHED USING GNSS, THE GLOBAL NAVIGATION SATELLITE SYSTEM.
2. THE SURVEY CONTROL DATA FOR THIS PROJECT HAS BEEN COMPILED FROM VARIOUS SOURCES. IF FURTHER INFORMATION REGARDING PROJECT CONTROL IS NEEDED, PLEASE CONTACT THE LOCATION AND SURVEYS UNIT.

I4-JAN-2021 12:31  
 X:\Projects\2020\413\TRANSMIT\4015a\_1s.rw02c-2-200708.dgn  
 Owner AT OWNER-PC

MATCH LINE TO SHEET RW02C-1