

PROJECT REFERENCE NO.	SHEET NO.
U-4015A	RW02C-1
Location and Surveys	
ALLIED ASSOCIATES, P. A.	

# SURVEY CONTROL SHEET

## W/ EXISTING CENTERLINE ALIGNMENTS PRIOR TO CONSTRUCTION

L. CLINTON B. OSBORN, a Professional Land Surveyor in the State of North Carolina hereby certifies to the best of my knowledge and belief that the foregoing work herein is a true and correct copy of the original as shown to me by the client and that the same conform to the NC001 Location & Surveys guidelines and procedures.

I further certify that the data compiled come from available surveys/measurements performed by others and provided to me by NC001 and do not certify to the accuracy or quality of the individual data sources.

Witness my original signature, registration number and seal this 4th day of January, 2019.

*[Signature]*  
 L-3834  
 Professional Land Surveyor PLS \*

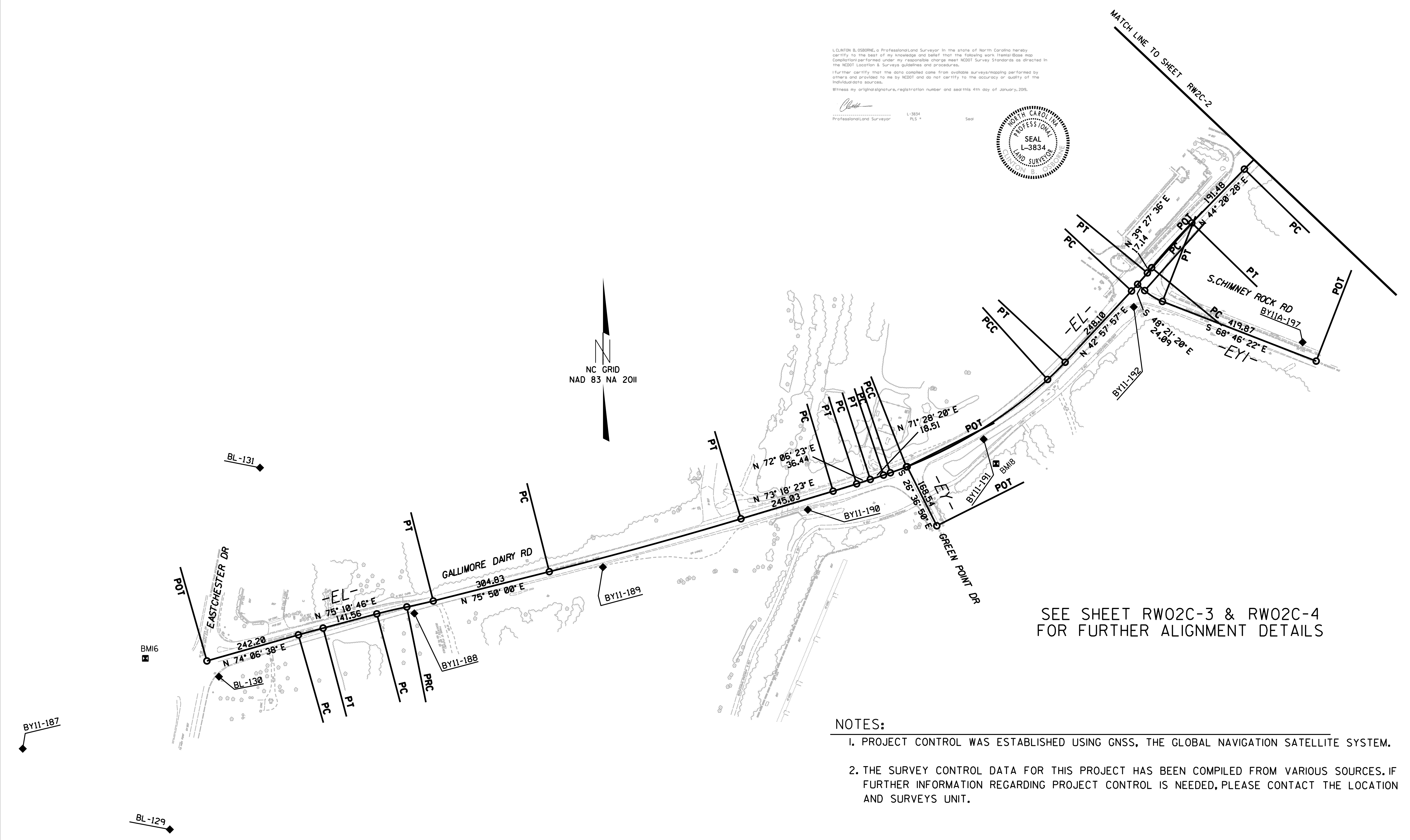

SEE SHEET RW02C-3 & RW02C-4 FOR FURTHER ALIGNMENT DETAILS

### NOTES:

1. PROJECT CONTROL WAS ESTABLISHED USING GNSS, THE GLOBAL NAVIGATION SATELLITE SYSTEM.
2. THE SURVEY CONTROL DATA FOR THIS PROJECT HAS BEEN COMPILED FROM VARIOUS SOURCES. IF FURTHER INFORMATION REGARDING PROJECT CONTROL IS NEEDED, PLEASE CONTACT THE LOCATION AND SURVEYS UNIT.