

9302021: PARCEL NUMBER REVISED: PARCEL 140
8752022: PARCEL 140, 243, 244, 245, 248, 249, 282 TCE REVISED; PARCELS 244, 245 TUE ADDED; PARCEL 284 ACCESS ELIMINATED
82060023: PARCEL 242, 244, 245, 248, 249, 282 TCE REVISED; PARCELS 244, 245 TUE ADDED; PARCEL 284 ACCESS ELIMINATED
82060023: PARCEL 242, 244, 245, 248, 249, 282 TCE REVISED; PARCELS 244, 245 TUE ADDED; PARCEL 284 ACCESS ELIMINATED
82060023: PARCEL 242, 244, 245, 248, 249, 282 TCE REVISED; PARCELS 244, 245 TUE ADDED; PARCEL 284 ACCESS ELIMINATED
82060023: PARCEL 242, 244, 245, 248, 249, 282 TCE REVISED; PARCELS 244, 245 TUE ADDED; PARCEL 284 ACCESS ELIMINATED

REVISIONS

MATCHLINE SHEET 12 -Y5- STA. 14 + 50.00

MATCHLINE SHEET 19A -Y5- STA. 28 + 50.00

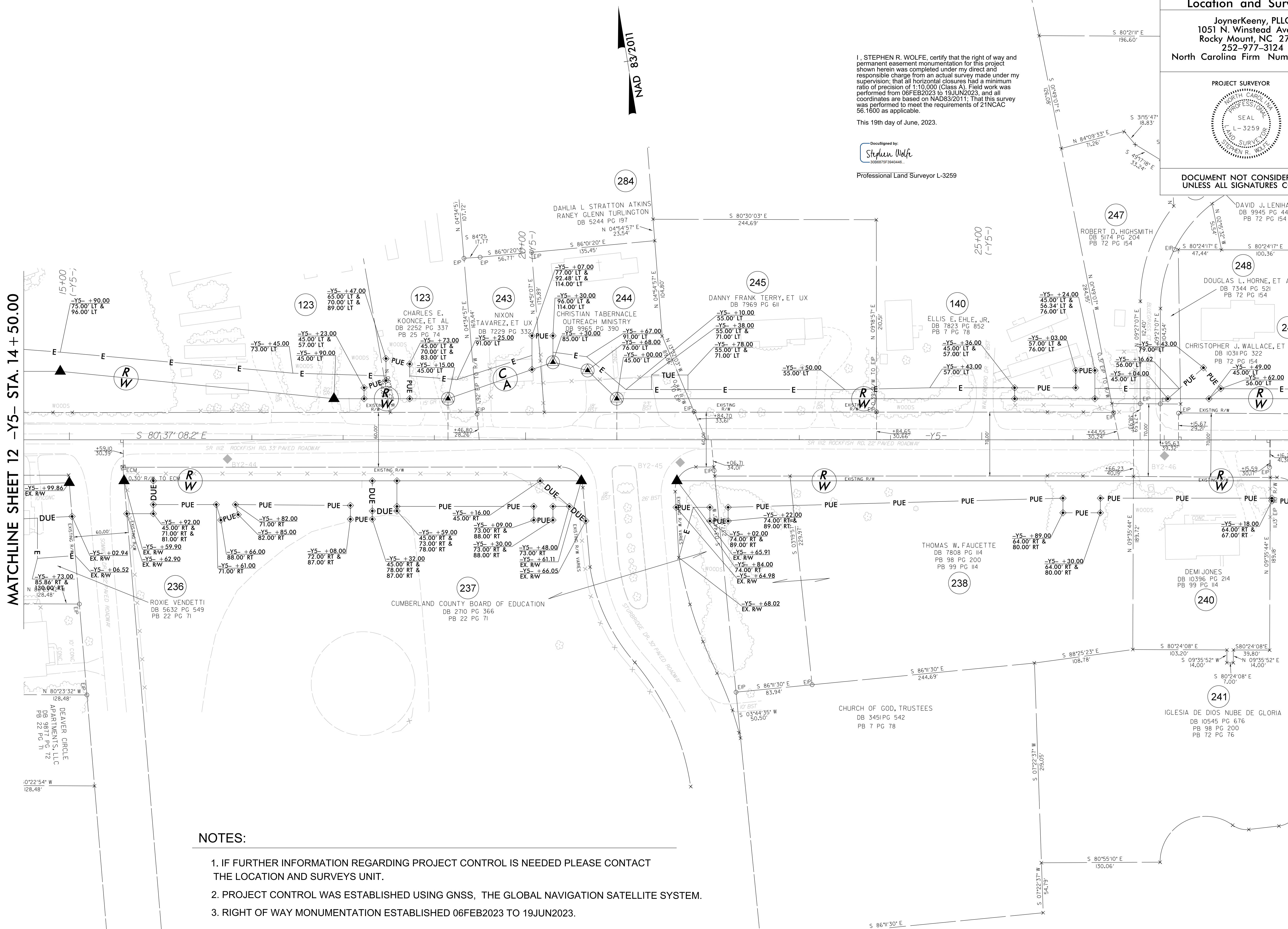

I, STEPHEN R. WOLFE, certify that the right of way and permanent easement monumentation for this project shown herein was completed under my direct and responsible charge from an actual survey made under my supervision; that all horizontal closures had a minimum ratio of precision of 1:10,000 (Class A). Field work was performed from 06FEB2023 to 19JUN2023, and all coordinates are based on NAD83/2011; That this survey was performed to meet the requirements of 21NCAC 56.1600 as applicable.
This 19th day of June, 2023.

DocuSigned by:
Stephen Wolfe
3086875F3840446

Professional Land Surveyor L-3259

PROJECT REFERENCE NO.	SHEET NO.
U-3422	RW19
Location and Surveys	
JoynerKeeny, PLLC 1051 N. Winstead Avenue Rocky Mount, NC 27804 252-977-3124 North Carolina Firm Number P-0551	
PROJECT SURVEYOR	
DOCUMENT NOT CONSIDERED FINAL UNLESS ALL SIGNATURES COMPLETED	

NOTES:

1. IF FURTHER INFORMATION REGARDING PROJECT CONTROL IS NEEDED PLEASE CONTACT THE LOCATION AND SURVEYS UNIT.
2. PROJECT CONTROL WAS ESTABLISHED USING GNSS, THE GLOBAL NAVIGATION SATELLITE SYSTEM.
3. RIGHT OF WAY MONUMENTATION ESTABLISHED 06FEB2023 TO 19JUN2023.

REVISIONS

3252022: PARCELS 264-272 PUE REMOVED; PARCELS 250-253, 260, 261 PUE REVISED; PARCEL 270 TCE REVISED; PARCELS 260, 261, 264-269 TCE ADDED; PARCELS 272, 273 PDE ADDED
 8/1/2022: PARCELS 252 & 253 PUE REVISED; PARCELS 262 & 263 PDE REVISED; DUE REVISED; PARCEL 263 PUE REMOVED
 6/30/2023: PARCEL 262 CHANGED TO PARCEL 261; OWNER 261 NAME CHANGED
 2/1/2024: PARCEL 285 IDENTIFIED AND ASSIGNED
 2/1/2024: NCDOT U3422.RW Staking.Cumberland\SURVEY\NCDOT_U3422_1.s_rw_19A.dgn
 2/1/2024: J.K.A.

MATCHLINE SHEET RW19 -Y5- STA. 28 + 50.00

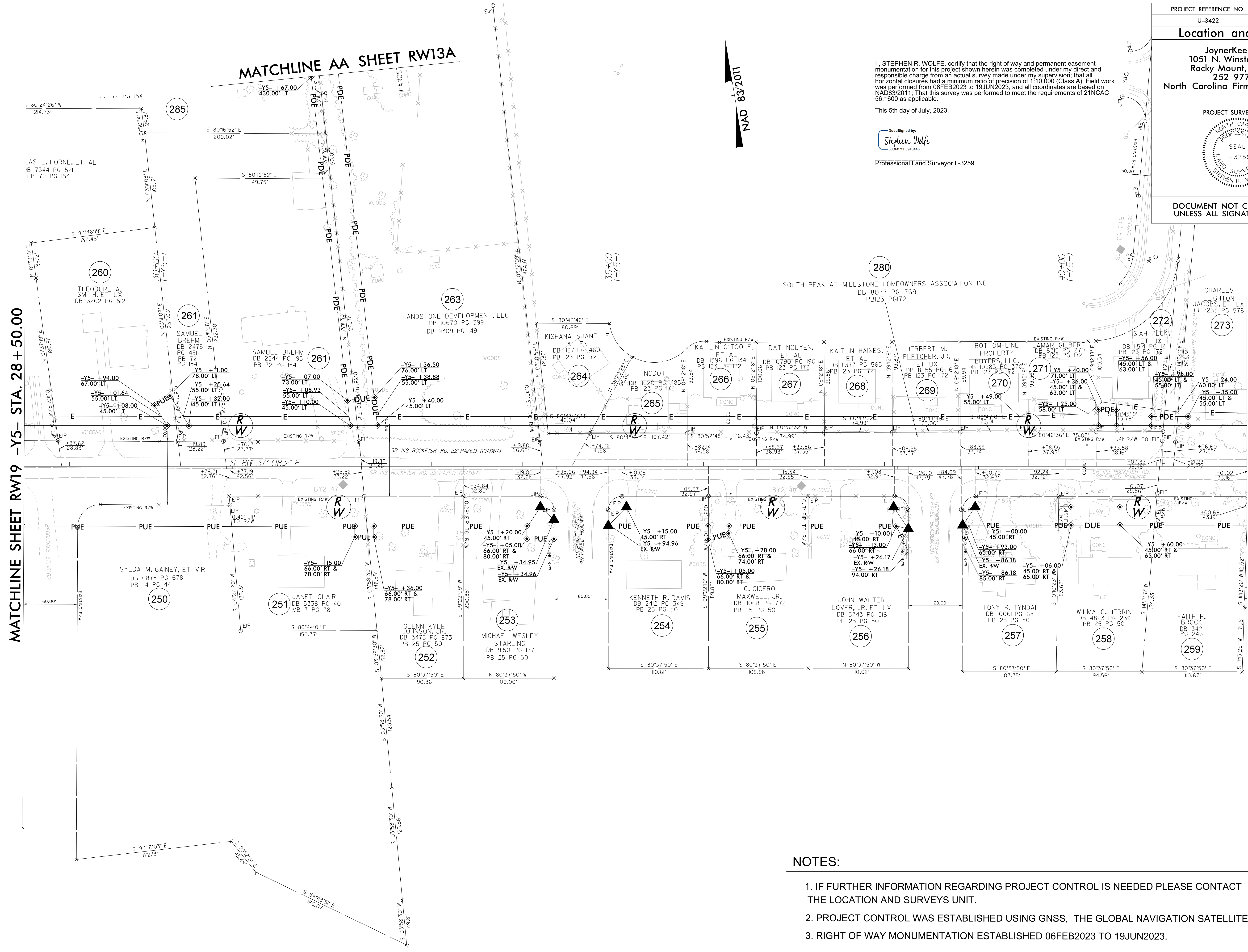

I, STEPHEN R. WOLFE, certify that the right of way and permanent easement monumentation for this project shown herein was completed under my direct and responsible charge from an actual survey made under my supervision; that all horizontal closures had a minimum ratio of precision of 1:10,000 (Class A). Field work was performed from 06FEB2023 to 19JUN2023, and all coordinates are based on NAD83/2011; That this survey was performed to meet the requirements of 21NCAC 56.1600 as applicable.

This 5th day of July, 2023.

DocuSigned by:
 Stephen Wolfe
 3088875F394044E...
 Professional Land Surveyor L-3259

PROJECT REFERENCE NO. U-3422	SHEET NO. RW19A
Location and Surveys	
JoynerKeeny, PLLC 1051 N. Winstead Avenue Rocky Mount, NC 27804 252-977-3124 North Carolina Firm Number P-0551	
PROJECT SURVEYOR	
DOCUMENT NOT CONSIDERED FINAL UNLESS ALL SIGNATURES COMPLETED	

NOTES:

1. IF FURTHER INFORMATION REGARDING PROJECT CONTROL IS NEEDED PLEASE CONTACT THE LOCATION AND SURVEYS UNIT.
2. PROJECT CONTROL WAS ESTABLISHED USING GNSS, THE GLOBAL NAVIGATION SATELLITE SYSTEM.
3. RIGHT OF WAY MONUMENTATION ESTABLISHED 06FEB2023 TO 19JUN2023.

