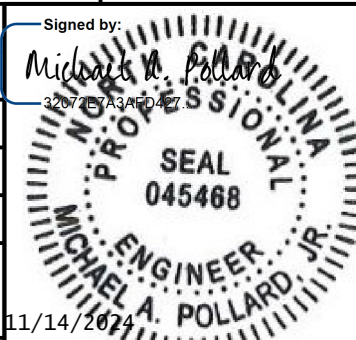

5/28/99

SCALE: 1"=50' (HORZ.)  
1"=10' (VERT.)

### PROPOSED 12" WATERLINE -WL1- CAMDEN ROAD

|  |        |  |       |
|--|--------|--|-------|
| PROJECT REFERENCE NO.  | U-3422 | SHEET NO.  | UC-22 |
| DESIGNED BY:   | SSM    |  |       |
| DRAWN BY:  | SSM    |  |       |
| CHECKED BY:  | HMH    |  |       |
| APPROVED BY:   | KAP    |  |       |
| REVISED:   |        |  |       |
| NORTH CAROLINA DEPARTMENT OF TRANSPORTATION                          |        | UTILITY CONSTRUCTION PLANS ONLY  |       |
| UTILITIES ENGINEERING SEC. PHONE: (919) 707-6690 FAX: (919) 250-4151 |        |  |       |

**UTILITY CONSTRUCTION**

DOCUMENT NOT CONSIDERED FINAL  
UNLESS ALL SIGNATURES COMPLETED



CDM Smith Inc.  
5400 Glenwood Avenue  
Suite 400  
Raleigh, NC 27612-3228  
NC COA No. F-1255

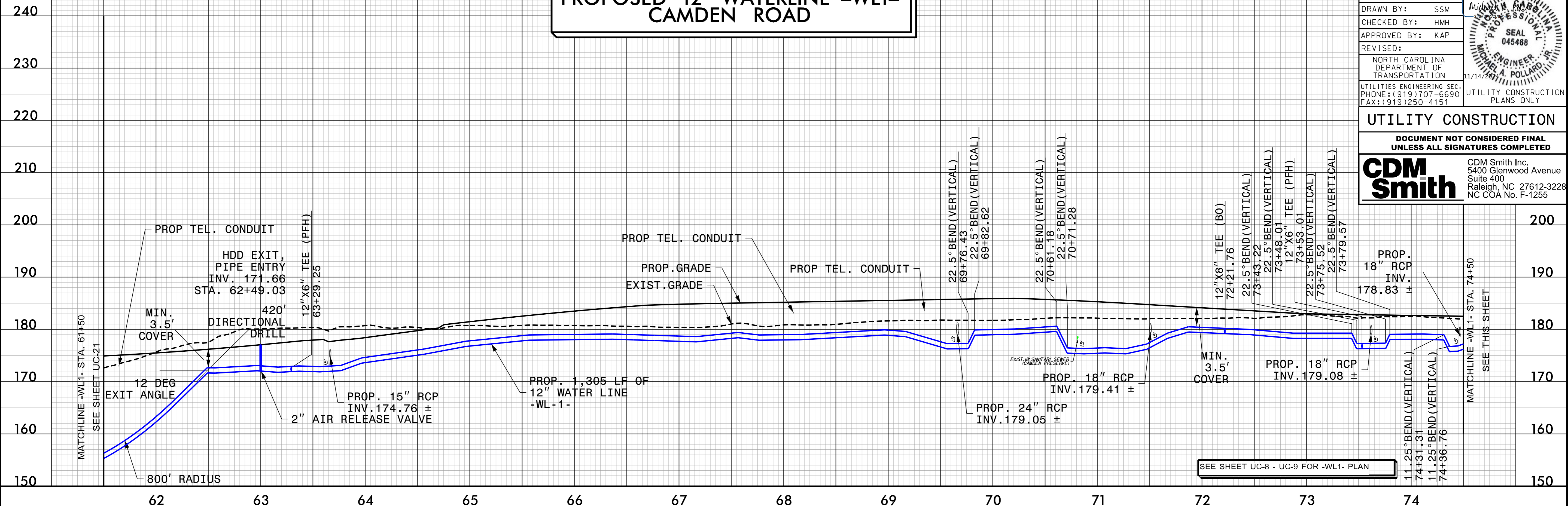

SCALE: 1"=50' (HORZ.)  
1"=10' (VERT.)

### PROPOSED 12" WATERLINE -WL1- CAMDEN ROAD

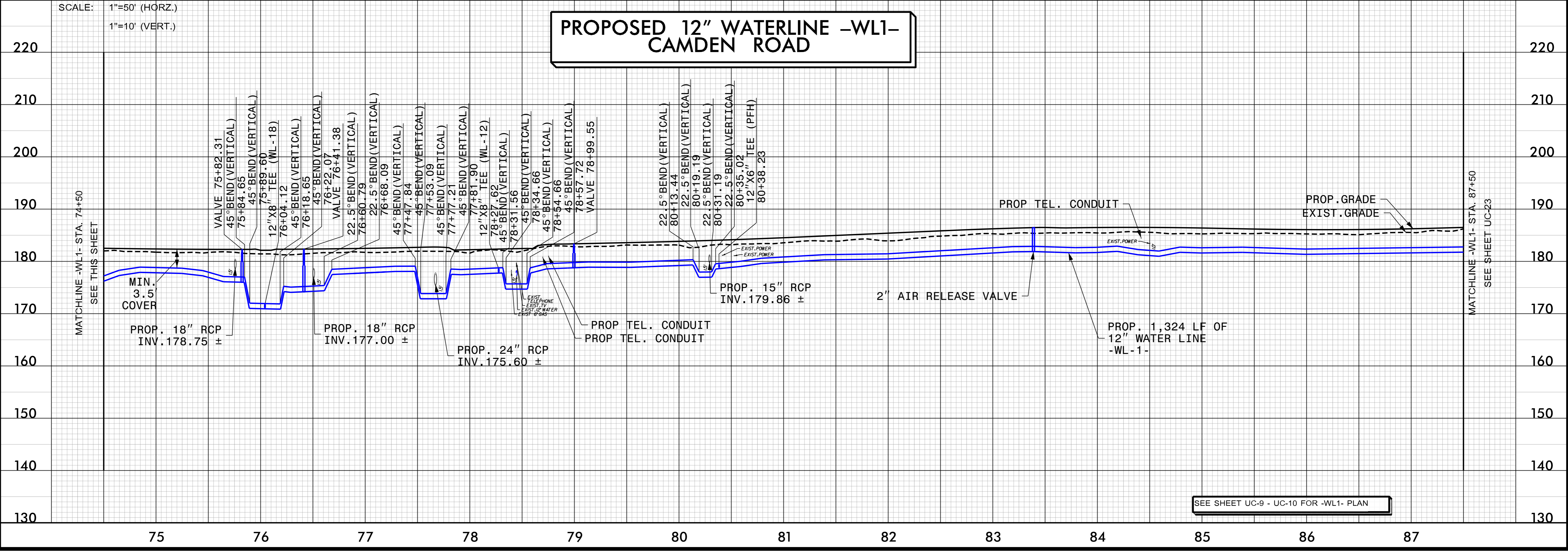

SCALE: 1"=50' (HORZ.)  
1"=10' (VERT.)

SEE SHEET UC-9 - UC-10 FOR -WL1- PLAN

-SYTIME: A:\0422-Ut\_ucput22.dgn  
11:58:30 PM 5/28/99