

PHASING DIAGRAM

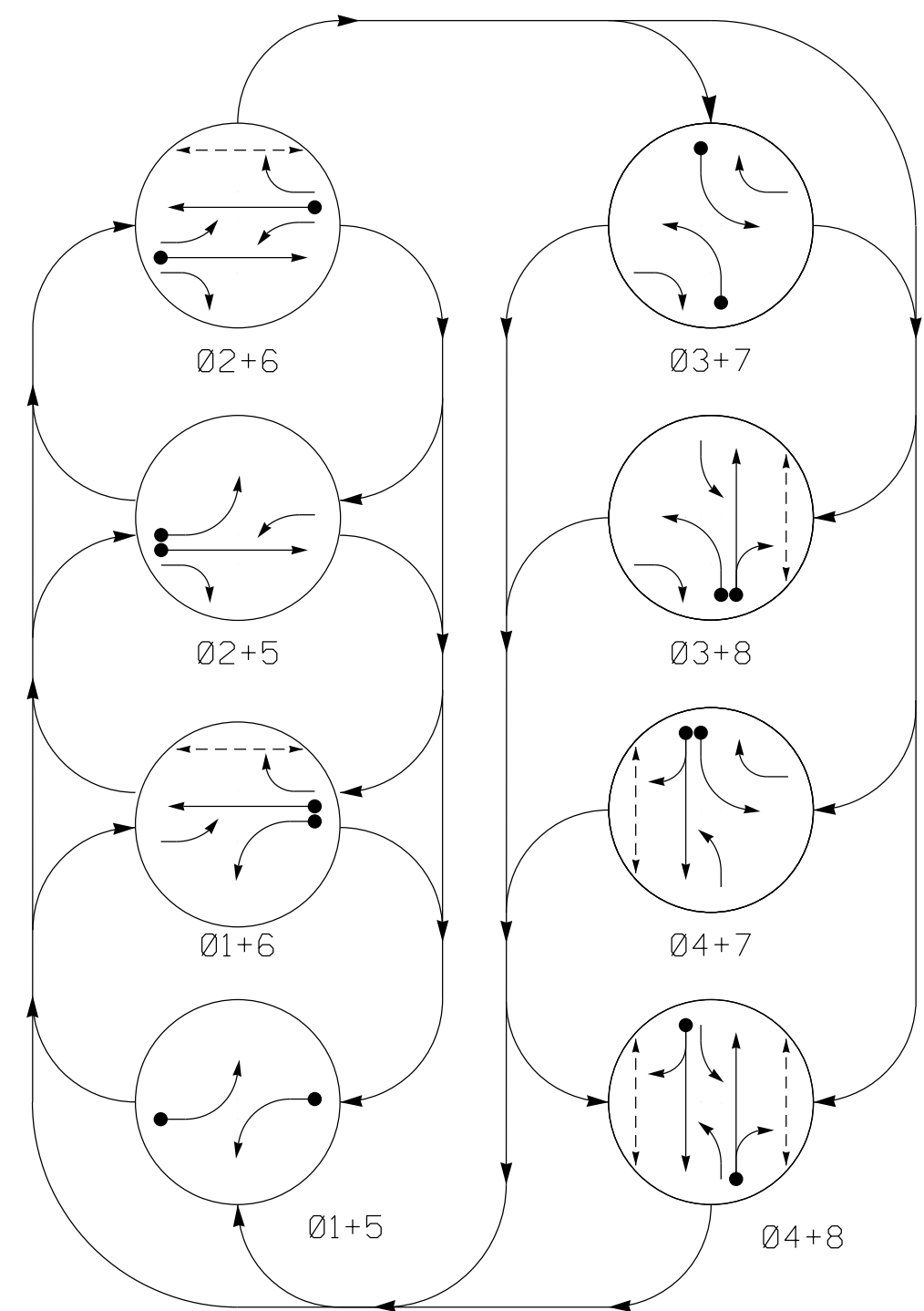

PHASING DIAGRAM DETECTION LEGEND

- ◄●► DETECTED MOVEMENT
- ◄◄◄ UNDETECTED MOVEMENT (OVERLAP)
- ◄---► UNSIGNALIZED MOVEMENT
- ◄---◄ PEDESTRIAN MOVEMENT

TABLE OF OPERATION

SIGNAL FACE	PHASE								
	Ø1+5	Ø1+6	Ø2+5	Ø2+6	Ø3+7	Ø3+8	Ø4+7	Ø4+8	FLASH
11	←	←	←	←	←	←	←	←	←
21	R	R	G	G	R	R	R	R	R
22	R	R	G	G	R	R	R	R	R
31	←	←	←	←	←	←	←	←	←
41,42	R	R	R	R	R	R	G	G	R
51	←	←	←	←	←	←	←	←	←
61	R	G	R	G	R	R	R	R	R
62	R	G	R	G	R	R	R	R	R
71	←	←	←	←	←	←	←	←	←
81,82	R	R	R	R	R	G	R	G	R
P41,P42	DW	DW	DW	DW	DW	DW	W	W	DRK
P61,P62	DW	W	DW	W	DW	DW	DW	DW	DRK
P81,P82	DW	DW	DW	DW	DW	W	DW	W	DRK

SIGNAL FACE I.D.

All Heads L.E.D.

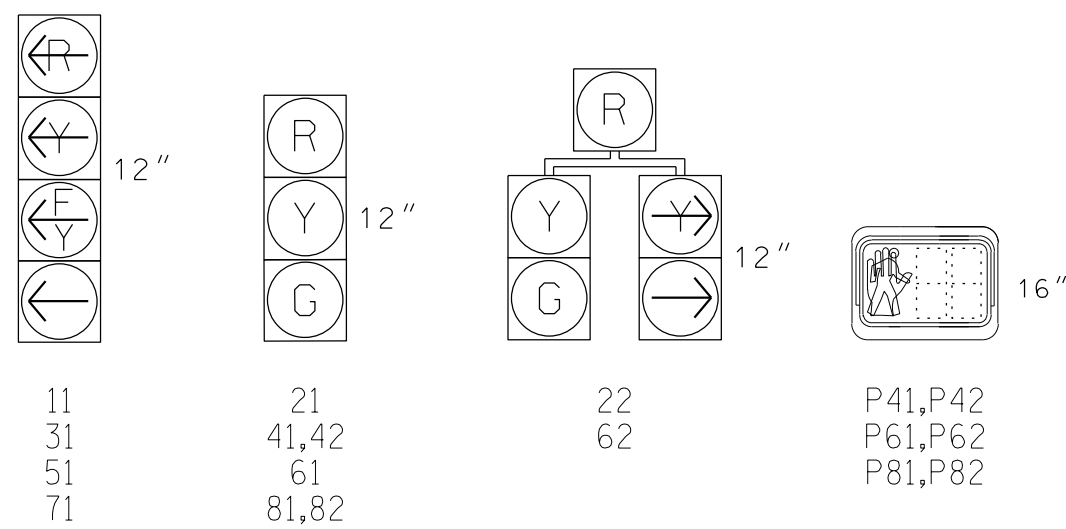

MAXTIME DETECTOR INSTALLATION CHART

LOOP	SIZE (FT)	DISTANCE FROM STOPBAR (FT)	TURNS	NEW LOOP	PROGRAMMING							
					CALL PHASE	DELAY TIME	EXTEND TIME	EXTEND ADDED	INITIAL CALL	INITIAL DELAY DURING GREEN	NEW CARD	
1A	6X40	0	2-4-2	-	1	15.0	-	X	-	X	-	-
2A	6X6	300	EXIST	-	2	-	-	X	X	X	-	-
3A	6X40	0	2-4-2	-	3	15.0	-	X	-	X	-	-
4A	6X40	0	2-4-2	-	4	10.0	-	X	-	X	-	-
5A	6X40	0	2-4-2	-	5	15.0	-	X	-	X	-	-
6A	6X6	300	EXIST	-	6	-	-	X	X	X	-	-
7A	6X40	0	2-4-2	-	7	15.0	-	X	-	X	-	-
8A	6X40	0	2-4-2	-	8	-	-	X	-	X	-	-
8B	6X20	+5	EXIST	-	8	10.0	-	X	-	X	-	-

8 Phase Fully Actuated (D06-28_Hope Mills)

NOTES

- Refer to "Roadway Standard Drawings NCDOT" dated January 2024 and "Standard Specifications for Roads and Structures" dated January 2024.
- Do not program signal for late night flashing operation unless otherwise directed by the Engineer.
- Phase 1 and/or phase 5 may be lagged.
- Phase 3 and/or phase 7 may be lagged.
- Set all detector units to presence mode.
- Omit "WALK" and flashing "DON'T WALK" with no pedestrian calls.
- Program pedestrian heads to countdown the flashing "Don't Walk" time only.
- Pavements markings are existing.
- Maximum times shown in timing chart are for free-run operation only. Coordinated signal system timing values supersede these values.
- Install 2070LX controller with MAXTIME software in existing signal cabinet.

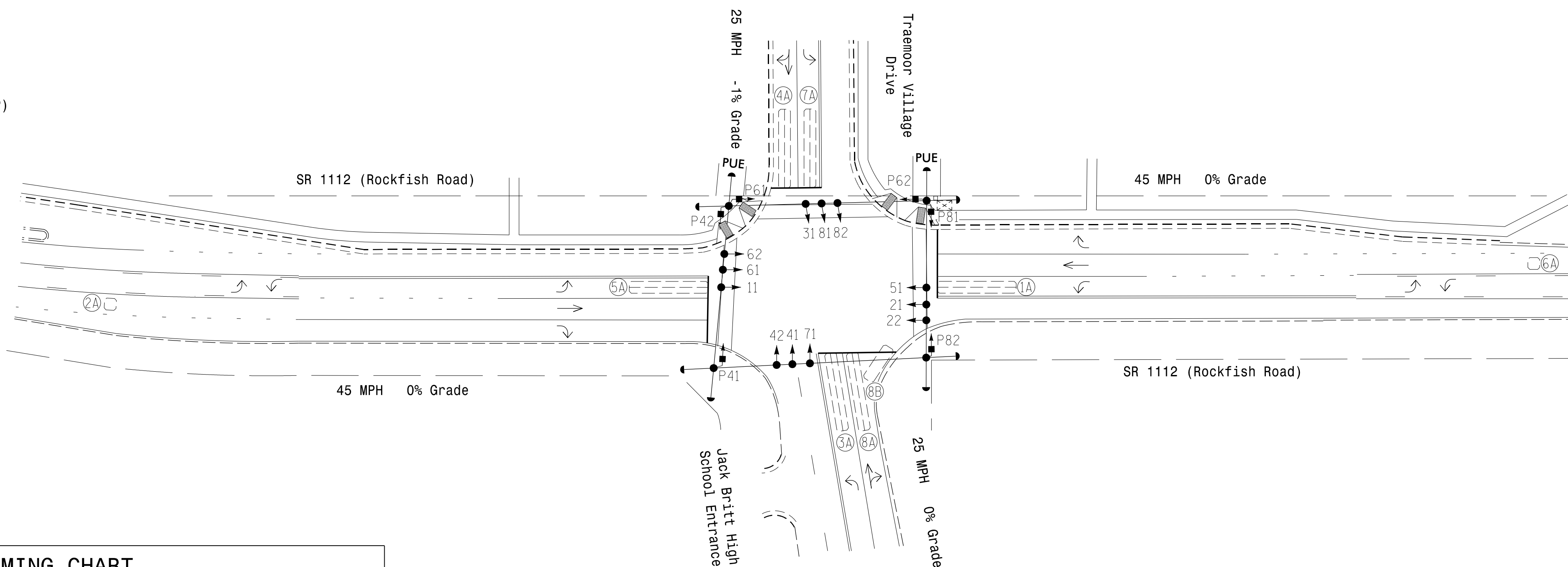

MAXTIME TIMING CHART

FEATURE	PHASE							
	1	2	3	4	5	6	7	8
Walk *	-	-	-	6	-	7	-	6
Ped Clear	-	-	-	14	-	15	-	14
Min Green *	7	12	7	7	7	12	7	7
Passage *	2.0	6.0	2.0	2.0	2.0	6.0	2.0	2.0
Max 1 *	20	90	20	30	20	90	20	30
Yellow Change	3.0	4.5	3.0	3.2	3.0	4.5	3.0	3.2
Red Clear	2.4	1.6	2.4	2.7	2.6	1.6	2.9	2.7
Added Initial *	-	2.5	-	-	-	2.5	-	-
Maximum Initial *	-	34	-	-	-	34	-	-
Time Before Reduction *	-	15	-	-	-	15	-	-
Time To Reduce *	-	45	-	-	-	45	-	-
Minimum Gap	-	3.0	-	-	-	3.0	-	-
Advance Walk	-	-	-	5	-	7	-	6
Non Lock Detector	X	-	X	X	X	-	X	X
Vehicle Recall	-	MIN RECALL	-	-	-	MIN RECALL	-	-
Dual Entry	-	-	-	X	-	-	-	X

* These values may be field adjusted. Do not adjust Min Green and Extension times for phases 2 and 6 lower than what is shown. Min Green for all other phases should not be lower than 4 seconds.

LEGEND

- | | | | |
|--|-----------------------------------|--|-----------------------------------|
| | Proposed Traffic Signal Head | | Existing Traffic Signal Head |
| | Proposed Modified Signal Head | | Existing Modified Signal Head |
| | Proposed Pedestrian Signal Head | | Existing Pedestrian Signal Head |
| | Proposed Signal Pole with Guy | | Existing Signal Pole with Guy |
| | Proposed Inductive Loop Detector | | Existing Inductive Loop Detector |
| | Proposed Controller & Cabinet | | Existing Controller & Cabinet |
| | Proposed Junction Box | | Existing Junction Box |
| | Proposed 2-in Underground Conduit | | Existing 2-in Underground Conduit |
| | Proposed Right of Way | | Existing Right of Way |
| | Proposed Directional Arrow | | Existing Directional Arrow |
| | Proposed Utility Easement | | Existing PUE |

Signal Upgrade

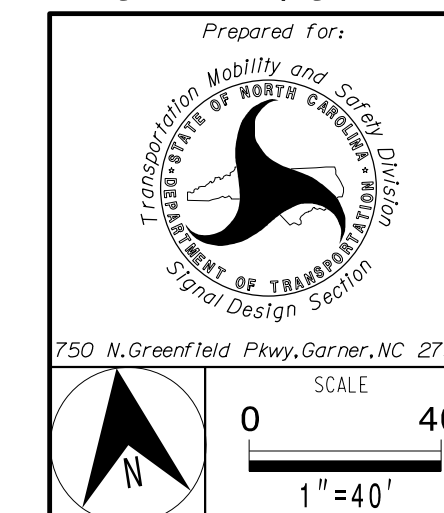

SR 1112 (Rockfish Road) at Jack Britt High School/Traemoor Village Drive	
Division 6 Cumberland County Hope Mills	Division 6 Cumberland County Hope Mills
PLAN DATE: July 2024	REVIEWED BY: LM Moon
PREPARED BY: MR Stanley/DJW	DRMP PROJ. NO.: 2400555
REVISIONS	INIT. DATE

DOCUMENT NOT CONSIDERED FINAL UNLESS ALL SIGNATURES COMPLETED

SEAL

Lisa Moon 10/3/2024

SIG. INVENTORY NO. 06-1327