

3252022: PARCEL 275 PUE REVISED; PARCEL 276 TUE ADDED

Z:\JUN2023\16578\555E NCDOT\_U3422.RW Staking\Cumberland\SURVEY\WORK\RAW\SERIES SHEETS\U3422\_1.s\_rwl19B.dgn  
AT: JKA-042  
jmatthews

REVISIONS

MATCHLINE SHEET 19A -Y5- STA. 42 + 00.00

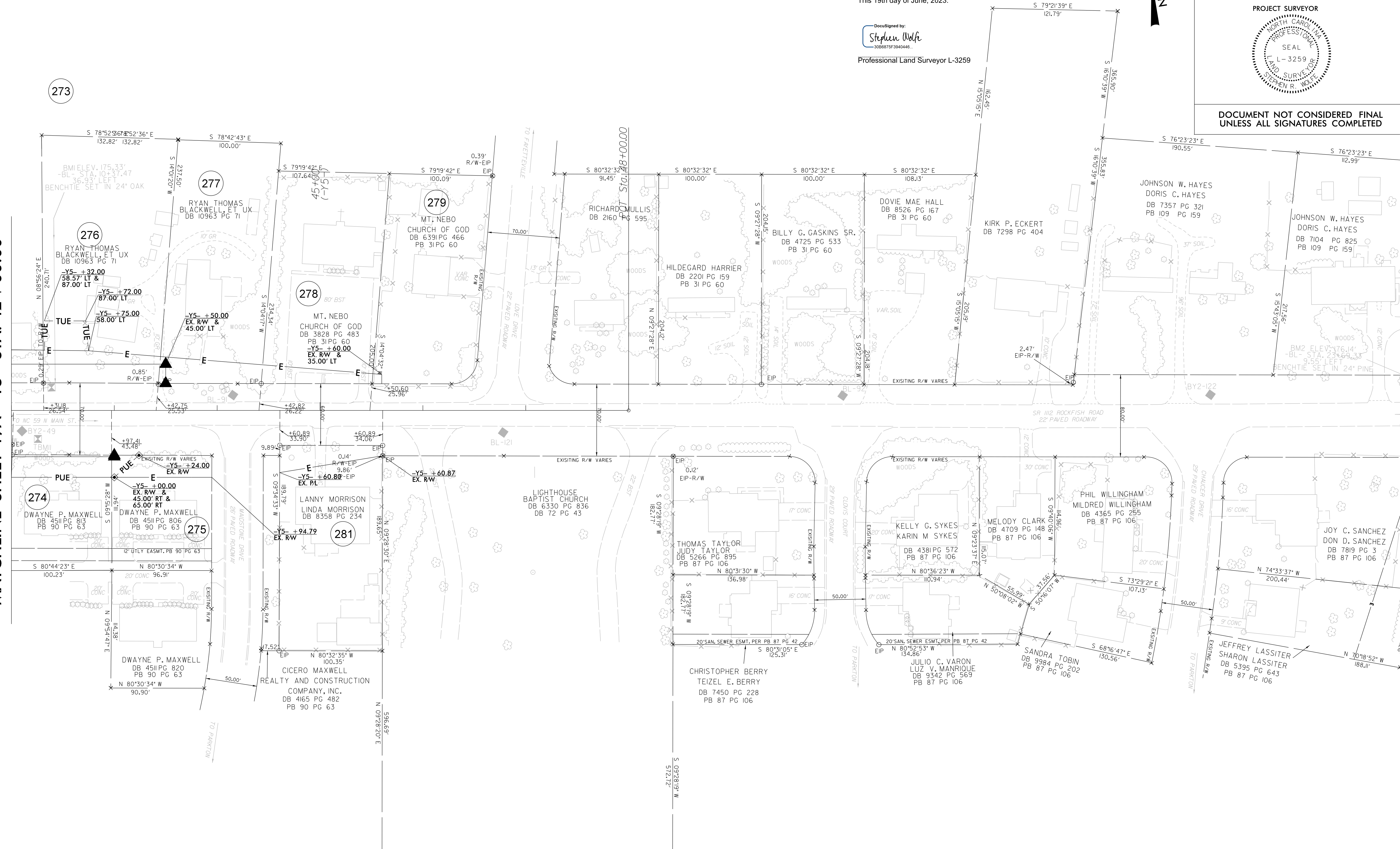

I, STEPHEN R. WOLFE, certify that the right of way and permanent easement monumentation for this project shown herein was completed under my direct and responsible charge from an actual survey made under my supervision; that all horizontal closures had a minimum ratio of precision of 1:10,000 (Class A). Field work was performed from 06FEB2023 to 19JUN2023, and all coordinates are based on NAD83/2011. That this survey was performed to meet the requirements of 21NCAC 56.1600 as applicable.

This 19th day of June, 2023.

DocuSigned by:  
**Stephen Wolfe**  
Professional Land Surveyor L-3259

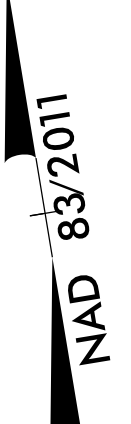

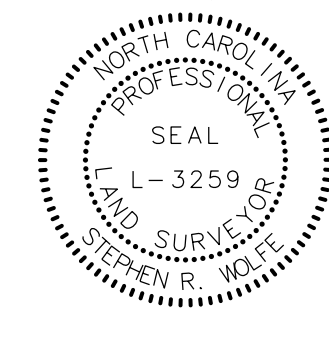
PROJECT REFERENCE NO. U-3422	SHEET NO. RW19B
<b>Location and Surveys</b>	
JoynerKeeny, PLLC 1051 N. Winstead Avenue Rocky Mount, NC 27804 252-977-3124 North Carolina Firm Number P-0551	
PROJECT SURVEYOR 	
DOCUMENT NOT CONSIDERED FINAL UNLESS ALL SIGNATURES COMPLETED	

**NOTES:**

1. IF FURTHER INFORMATION REGARDING PROJECT CONTROL IS NEEDED PLEASE CONTACT THE LOCATION AND SURVEYS UNIT.
2. PROJECT CONTROL WAS ESTABLISHED USING GNSS, THE GLOBAL NAVIGATION SATELLITE SYSTEM.
3. RIGHT OF WAY MONUMENTATION ESTABLISHED 06FEB2023 TO 19JUN2023.