

9302021: PARCEL NUMBER REVISED: PARCEL 140
8752022: PARCEL 140, 243, 244, 245, 248, 249, 282 TCE REVISED; PARCELS 244, 245 TUE ADDED; PARCEL 284 ACCESS ELIMINATED
82060023: PARCEL 242, 244, 245, 248, 249, 282 TCE REVISED; PARCELS 244, 245 TUE ADDED; PARCEL 284 ACCESS ELIMINATED
82060023: PARCEL 242, 244, 245, 248, 249, 282 TCE REVISED; PARCELS 244, 245 TUE ADDED; PARCEL 284 ACCESS ELIMINATED
82060023: PARCEL 242, 244, 245, 248, 249, 282 TCE REVISED; PARCELS 244, 245 TUE ADDED; PARCEL 284 ACCESS ELIMINATED
82060023: PARCEL 242, 244, 245, 248, 249, 282 TCE REVISED; PARCELS 244, 245 TUE ADDED; PARCEL 284 ACCESS ELIMINATED

REVISIONS

MATCHLINE SHEET 12 -Y5- STA. 14 + 50.00

MATCHLINE SHEET 19A -Y5- STA. 28 + 50.00

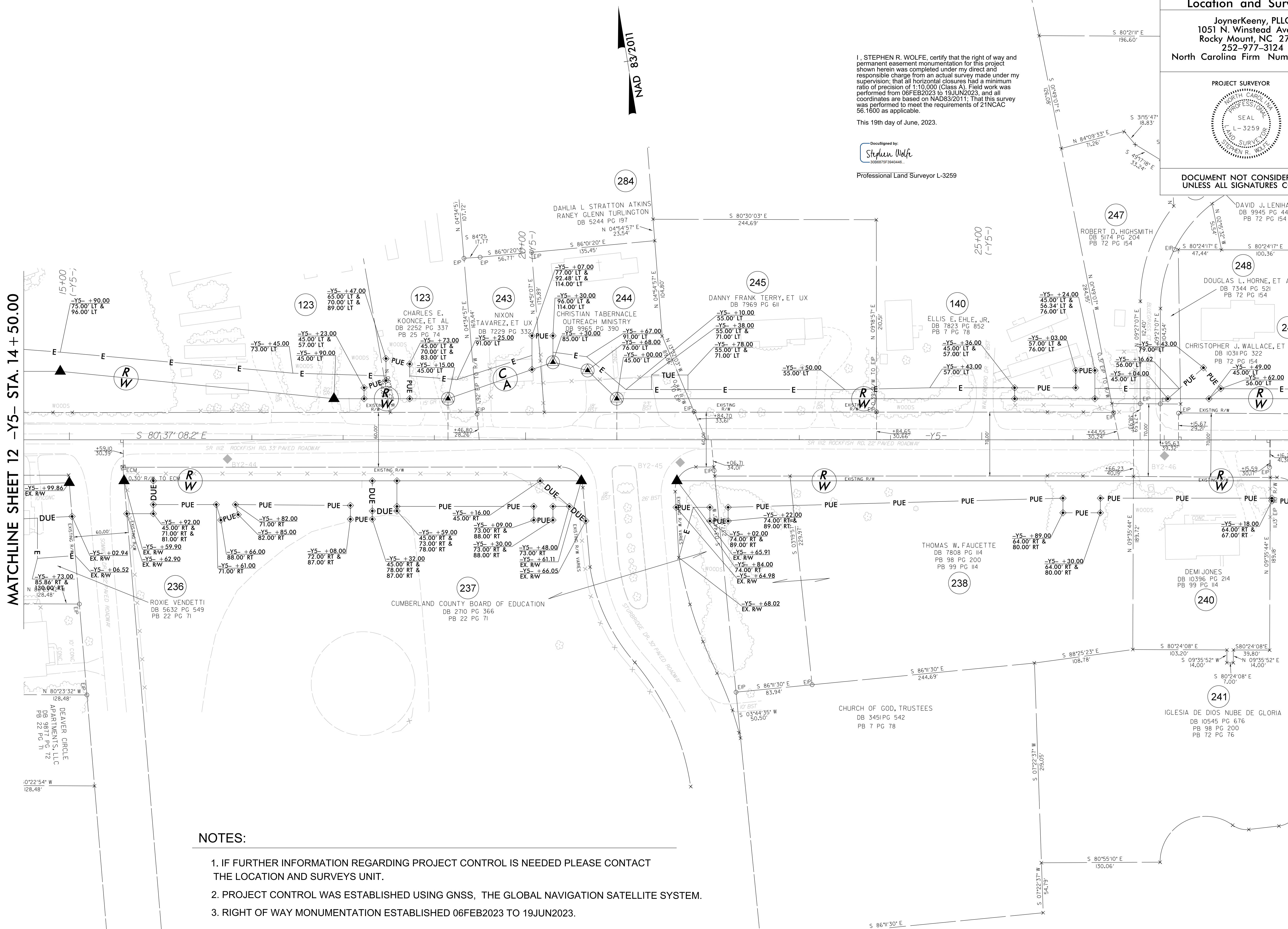

I, STEPHEN R. WOLFE, certify that the right of way and permanent easement monumentation for this project shown herein was completed under my direct and responsible charge from an actual survey made under my supervision; that all horizontal closures had a minimum ratio of precision of 1:10,000 (Class A). Field work was performed from 06FEB2023 to 19JUN2023, and all coordinates are based on NAD83/2011; That this survey was performed to meet the requirements of 21NCAC 56.1600 as applicable.
This 19th day of June, 2023.

DocuSigned by:
Stephen Wolfe
3086875F3840446

Professional Land Surveyor L-3259

PROJECT REFERENCE NO.	SHEET NO.
U-3422	RW19
Location and Surveys	
JoynerKeeny, PLLC 1051 N. Winstead Avenue Rocky Mount, NC 27804 252-977-3124 North Carolina Firm Number P-0551	
PROJECT SURVEYOR	
DOCUMENT NOT CONSIDERED FINAL UNLESS ALL SIGNATURES COMPLETED	

NOTES:

1. IF FURTHER INFORMATION REGARDING PROJECT CONTROL IS NEEDED PLEASE CONTACT THE LOCATION AND SURVEYS UNIT.
2. PROJECT CONTROL WAS ESTABLISHED USING GNSS, THE GLOBAL NAVIGATION SATELLITE SYSTEM.
3. RIGHT OF WAY MONUMENTATION ESTABLISHED 06FEB2023 TO 19JUN2023.