

3/25/2022: PARCELS 221-224 & 232 PUE REVISED; PARCELS 221, 231, 232 TCE REVISED; PARCELS 228-230 TCE ADDED; PARCEL 231 DUE REMOVED, PDE ADDED, TUE ADDED  
 8/1/2022: PARCELS 221, 222, & 232 TCE REVISED; PARCELS 220-227 PUE REVISED; PARCEL 117 TUE ADDED AND DUE REVISED; PARCEL 232 PUE REMOVED  
 2/3/2023: PARCEL 220 PUE REVISED, TCE REMOVED  
 4/19/2023: PARCEL 117 TUE REVISED  
 At: C:\Users\jmatthews\OneDrive\Documents\Projects\3422.RW Staking\_Cumberland\SURVEY\DWG\WORK\RAW\RM SERIES SHEETS\3422.1.s\_r.w18.dgn  
 jmatthews AT JK-A-042

REVISIONS

MATCHLINE SHEET 17A -Y3- STA. 22 + 50.00

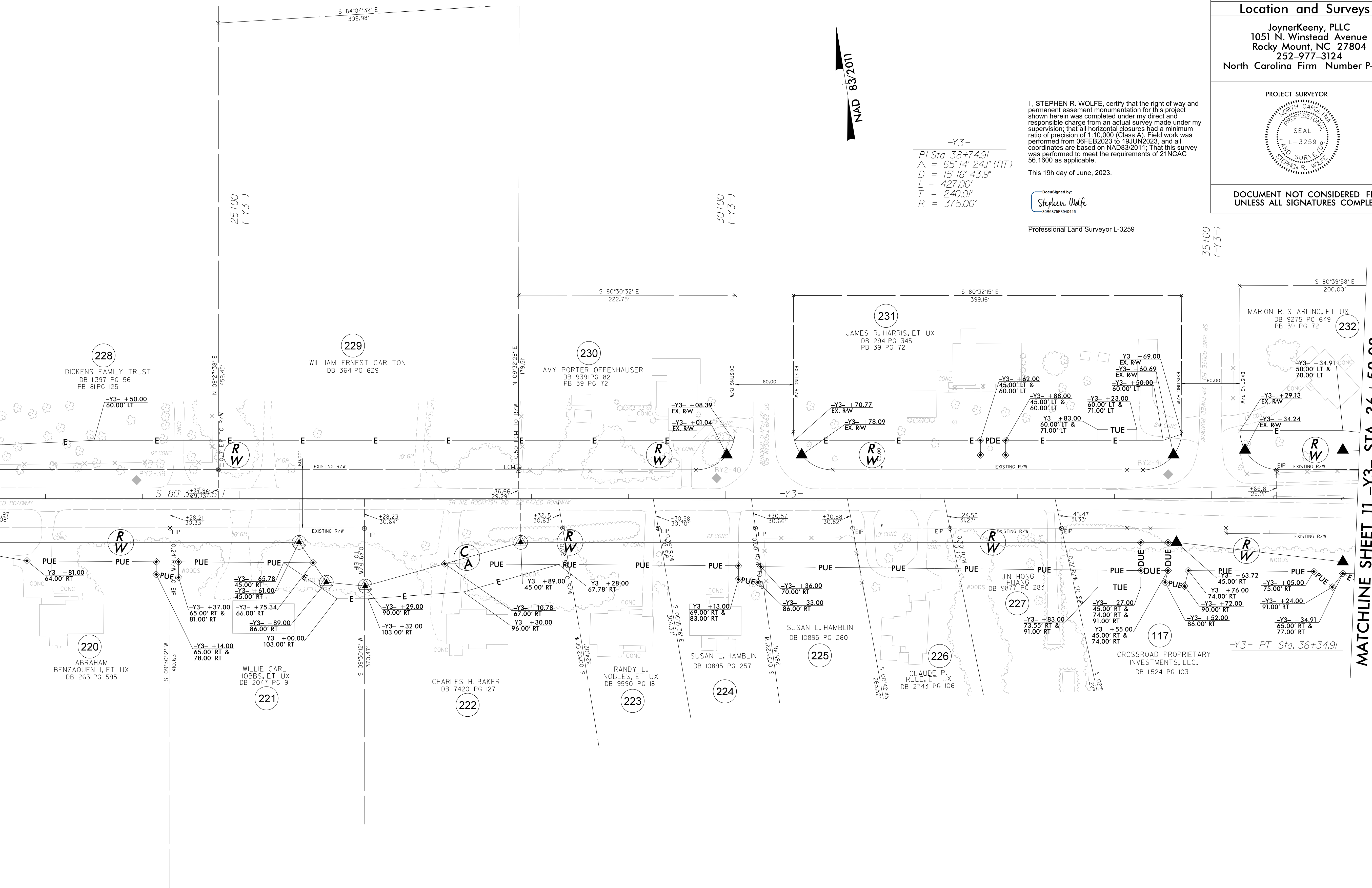

MATCHLINE SHEET 11 -Y3- STA. 36 + 50.00

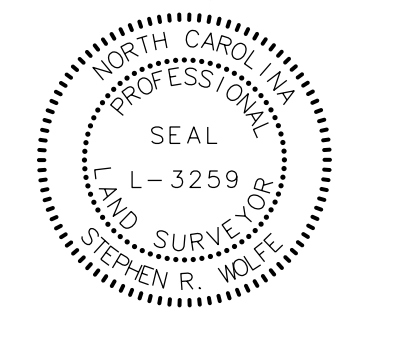
PROJECT REFERENCE NO.	SHEET NO.
U-3422	RW18
<b>Location and Surveys</b>	
JoynerKeeny, PLLC 1051 N. Winstead Avenue Rocky Mount, NC 27804 252-977-3124 North Carolina Firm Number P-0551	
PROJECT SURVEYOR	
	
DOCUMENT NOT CONSIDERED FINAL UNLESS ALL SIGNATURES COMPLETED	

I, STEPHEN R. WOLFE, certify that the right of way and permanent easement monumentation for this project shown herein was completed under my direct and responsible charge from an actual survey made under my supervision; that all horizontal closures had a minimum ratio of precision of 1:10,000 (Class A). Field work was performed from 06FEB2023 to 19JUN2023, and all coordinates are based on NAD83/2011; That this survey was performed to meet the requirements of 21NCAC 56.1600 as applicable.

This 19th day of June, 2023.

DocuSigned by:  
**Stephen Wolfe**  
 3008875F3940446  
 Professional Land Surveyor L-3259

-Y3-  
 PI Sta 38+74.91  
 $\Delta = 65'14"24.1" (RT)$   
 $D = 15'16"43.9"$   
 $L = 427.00'$   
 $T = 240.01'$   
 $R = 375.00'$

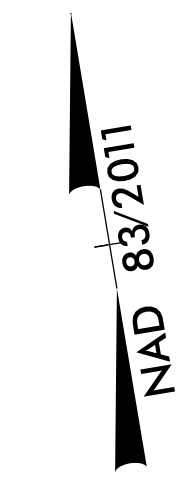

NOTES:

1. IF FURTHER INFORMATION REGARDING PROJECT CONTROL IS NEEDED PLEASE CONTACT THE LOCATION AND SURVEYS UNIT.
2. PROJECT CONTROL WAS ESTABLISHED USING GNSS, THE GLOBAL NAVIGATION SATELLITE SYSTEM.
3. RIGHT OF WAY MONUMENTATION ESTABLISHED 06FEB2023 TO 19JUN2023.