

REVISIONS

3/25/2022: PARCEL 228 & 235 PUE REMOVED AND TCE ADDED; PARCEL 223 TUE ADDED
8/1/2022: PARCEL 220 PUE REVISED AND TCE REVISED; PARCEL 233 TUE REVISED PUE REMOVED AND TCE REVISED; PARCEL 234 PUE REMOVED AND TCE REVISED
8/23/2023: PARCEL 220 PUE REVISED AND TCE REVISED; PARCEL 233 TUE REVISED PUE REMOVED AND TCE REVISED; PARCEL 234 TCE REVISED
2/14/2024: 17:00:55E NCDOT - U3422.RW Staking-CumbeLand\SURVEY\N\DCGN\WORK\RM\RM SERIES: SHEETS\U3422.1.s_rw17A.dgn
Z:\NCDOT\17:00:55E NCDOT - U3422.RW Staking-CumbeLand\SURVEY\N\DCGN\WORK\RM\RM SERIES: SHEETS\U3422.1.s_rw17A.dgn
AT: JKA-042
matthews

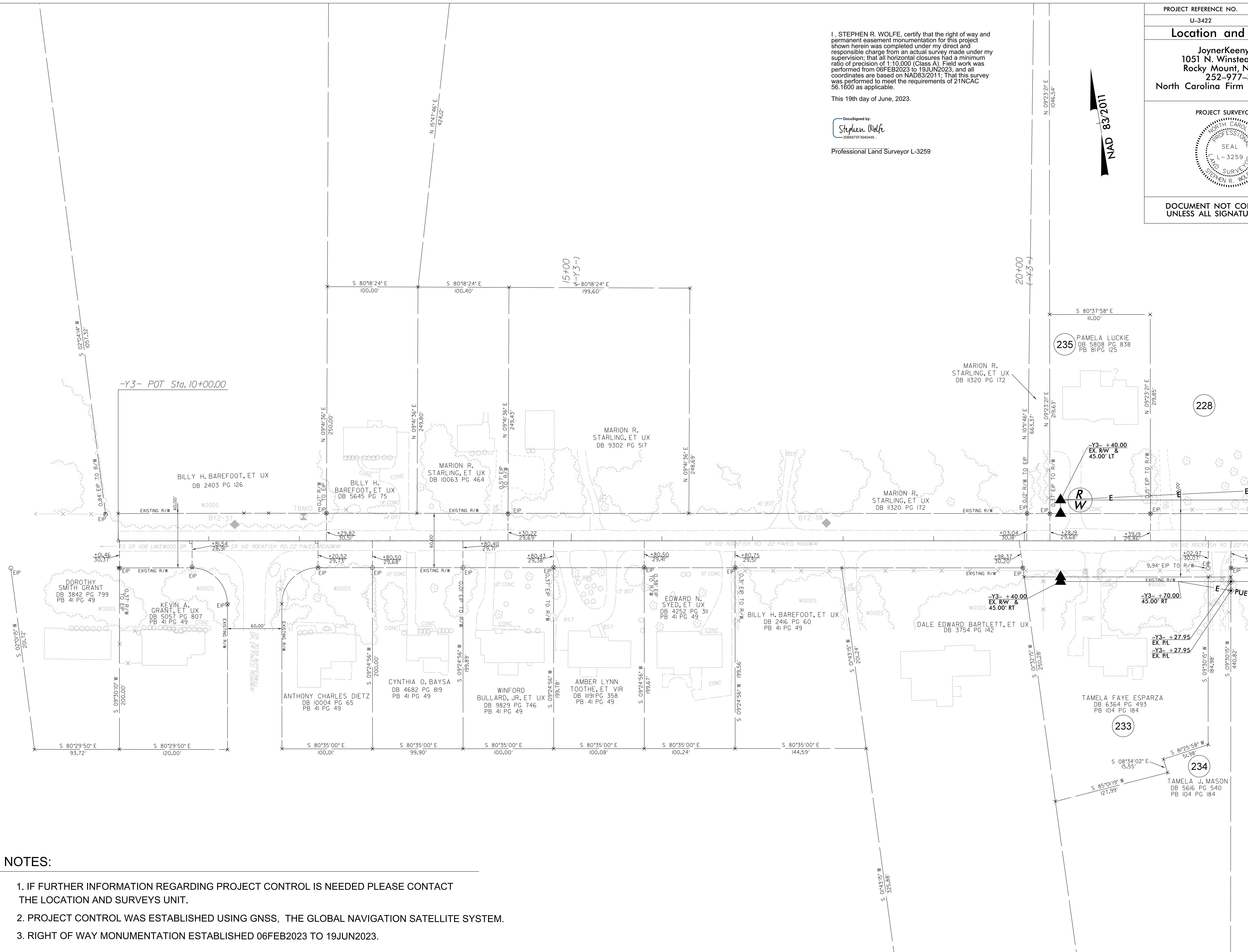

I, STEPHEN R. WOLFE, certify that the right of way and permanent easement monumentation for this project shown herein was completed under my direct and responsible charge from an actual survey made under my supervision; that all horizontal closures had a minimum ratio of precision of 1:10,000 (Class A). Field work was performed from 06FEB2023 to 19JUN2023, and all coordinates are based on NAD83/2011; That this survey was performed to meet the requirements of 21NCAC 56.1600 as applicable.
This 19th day of June, 2023.

DocuSigned by:
Stephen Wolfe
0268875F3940468
Professional Land Surveyor L-3259

PROJECT REFERENCE NO.	SHEET NO.
U-3422	RW17A
Location and Surveys	
JoynerKeeny, PLLC 1051 N. Winstead Avenue Rocky Mount, NC 27804 252-977-3124 North Carolina Firm Number P-0551	
PROJECT SURVEYOR	
DOCUMENT NOT CONSIDERED FINAL UNLESS ALL SIGNATURES COMPLETED	

NOTES:

1. IF FURTHER INFORMATION REGARDING PROJECT CONTROL IS NEEDED PLEASE CONTACT THE LOCATION AND SURVEYS UNIT.
2. PROJECT CONTROL WAS ESTABLISHED USING GNSS, THE GLOBAL NAVIGATION SATELLITE SYSTEM.
3. RIGHT OF WAY MONUMENTATION ESTABLISHED 06FEB2023 TO 19JUN2023.

MATCHLINE SHEET 18 -Y3- STA. 22 + 50.00