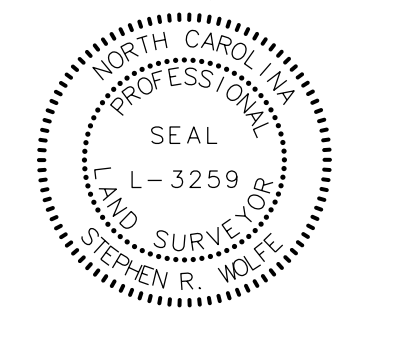

NOTES:

- 1. IF FURTHER INFORMATION REGARDING PROJECT CONTROL IS NEEDED PLEASE CONTACT THE LOCATION AND SURVEYS UNIT.
- 2. PROJECT CONTROL WAS ESTABLISHED USING GNSS, THE GLOBAL NAVIGATION SATELLITE SYSTEM.
- 3. RIGHT OF WAY MONUMENTATION ESTABLISHED 06FEB2023 TO 19JUN2023.

PROJECT REFERENCE NO.	SHEET NO.
U-3422	RW17
<b>Location and Surveys</b>	
JoynerKeeny, PLLC 1051 N. Winstead Avenue Rocky Mount, NC 27804 252-977-3124 North Carolina Firm Number P-0551	
PROJECT SURVEYOR	
	
DOCUMENT NOT CONSIDERED FINAL UNLESS ALL SIGNATURES COMPLETED	

I, STEPHEN R. WOLFE, certify that the right of way and permanent easement monumentation for this project shown herein was completed under my direct and responsible charge from an actual survey made under my supervision; that all horizontal closures had a minimum ratio of precision of 1:10,000 (Class A). Field work was performed from 06FEB2023 to 19JUN2023, and all coordinates are based on NAD83/2011; That this survey was performed to meet the requirements of 21NCAC 56.1600 as applicable.

This 19th day of June, 2023.

DocuSigned by:  
  
 Stephen Wolfe  
 3058875F3840446  
 Professional Land Surveyor L-3259

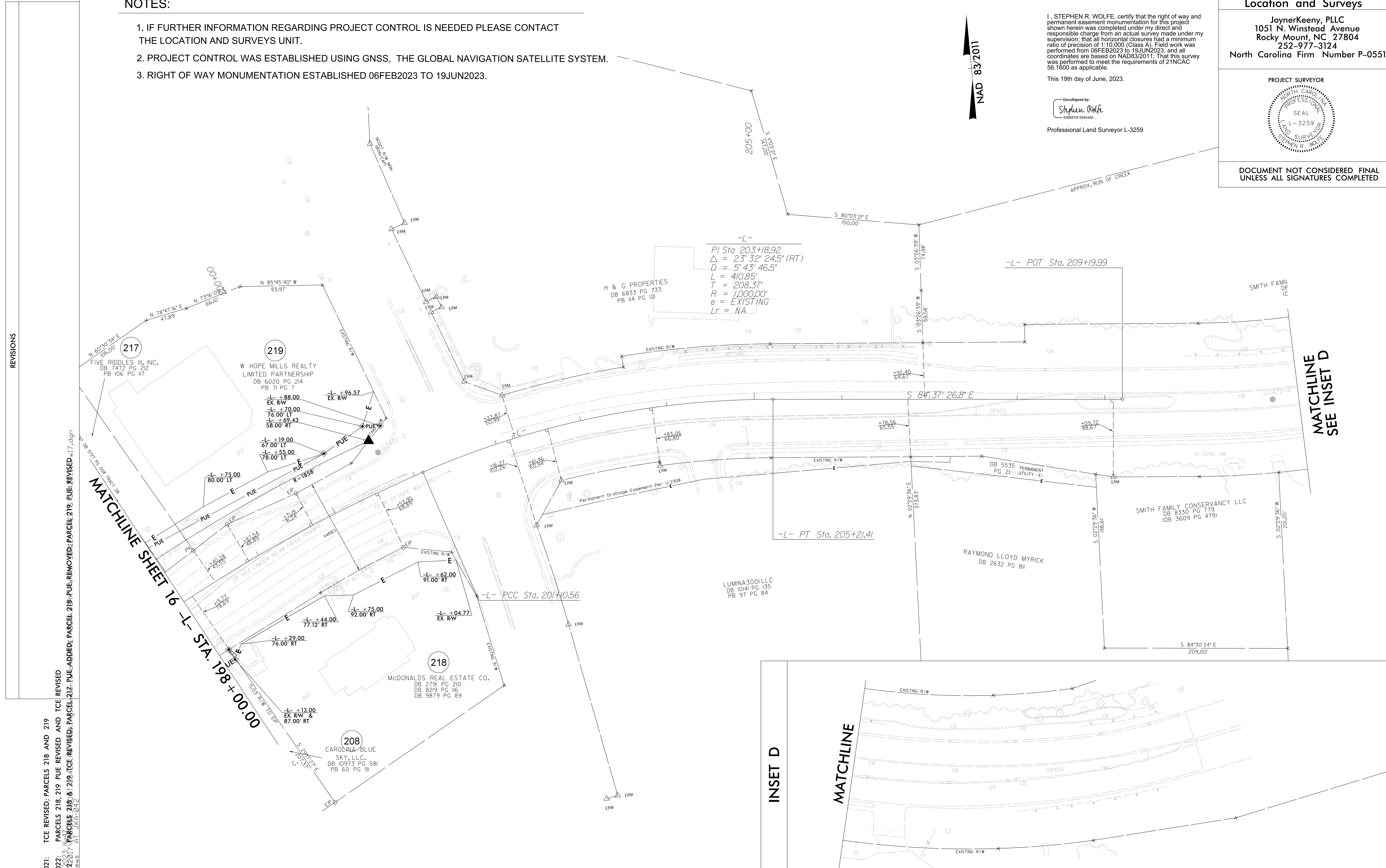
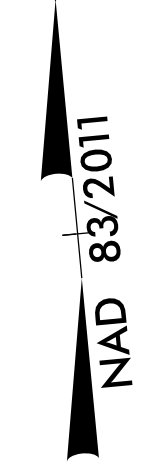

REVISIONS

MATCHLINE D  
SEE INSET D

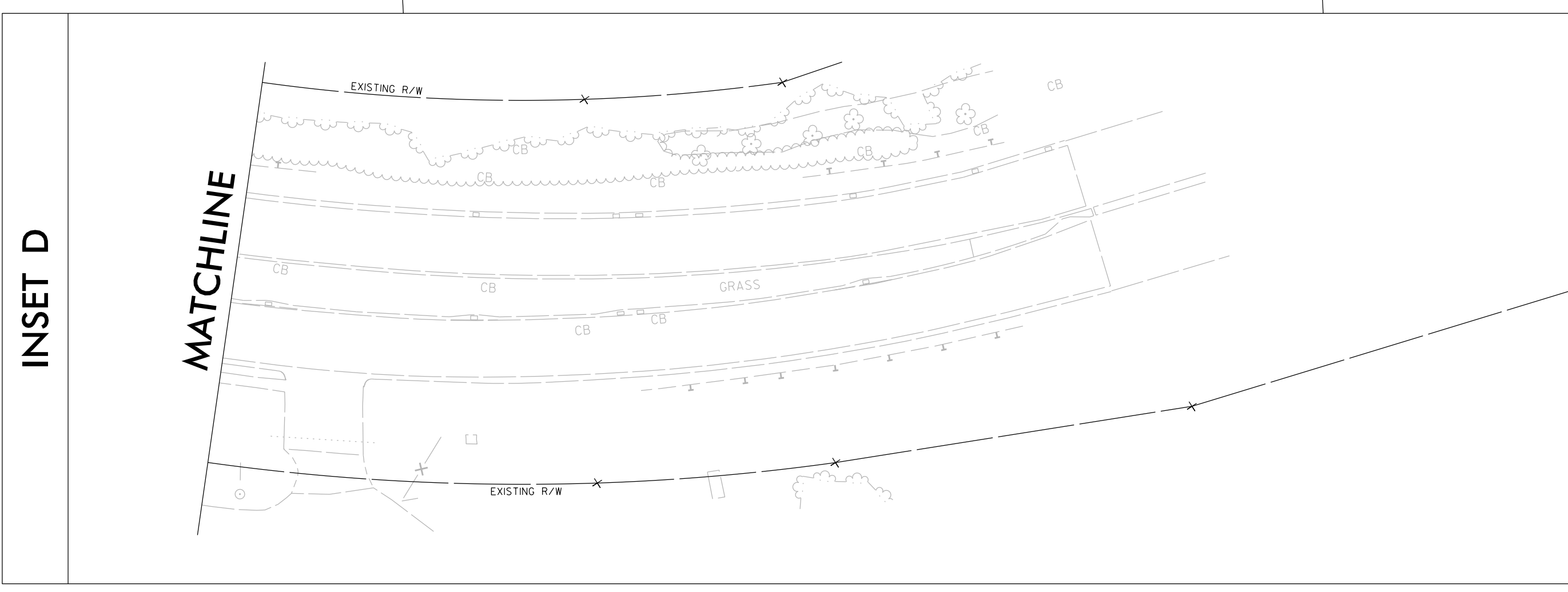

9/30/2021: TCE REVISED; PARCELS 218 AND 219  
 3/25/2022: PARCELS 218, 219 PUE REVISED AND TCE REVISED  
 8/20/2022: PARCELS 218 & 219 TCE REVISED; PARCEL 217 - PUE-ADDED; PARCEL 218 - PUE-REMOVED; PARCEL 219 - PUE-REVISED w/17.dgn  
 6/2/2023: PARCELS 218 & 219 TCE REVISED; PARCEL 217 - PUE-ADDED; PARCEL 218 - PUE-REMOVED; PARCEL 219 - PUE-REVISED w/17.dgn  
 Jmatthews AT JK-A-042

MATCHLINE SHEET 16 -L- STA. 198+00.00