

PROJECT REFERENCE NO.	SHEET NO.
U-3422	RW16
Location and Surveys	
JoynerKeeny, PLLC 1051 N. Winstead Avenue Rocky Mount, NC 27804 252-977-3124 North Carolina Firm Number P-0551	
PROJECT SURVEYOR	
DOCUMENT NOT CONSIDERED FINAL UNLESS ALL SIGNATURES COMPLETED	

I, STEPHEN R. WOLFE, certify that the right of way and permanent easement monumentation for this project shown herein was completed under my direct and responsible charge from an actual survey made under my supervision; that all horizontal closures had a minimum ratio of precision of 1:10,000 (Class A). Field work was performed from 06FEB2023 to 18SEP2023, and all coordinates are based on NAD83/2011. That this survey was performed to meet the requirements of 21NCAC 56.1600 as applicable.

This 25th day of September, 2023.

Designed by:

 Professional Land Surveyor L-3259

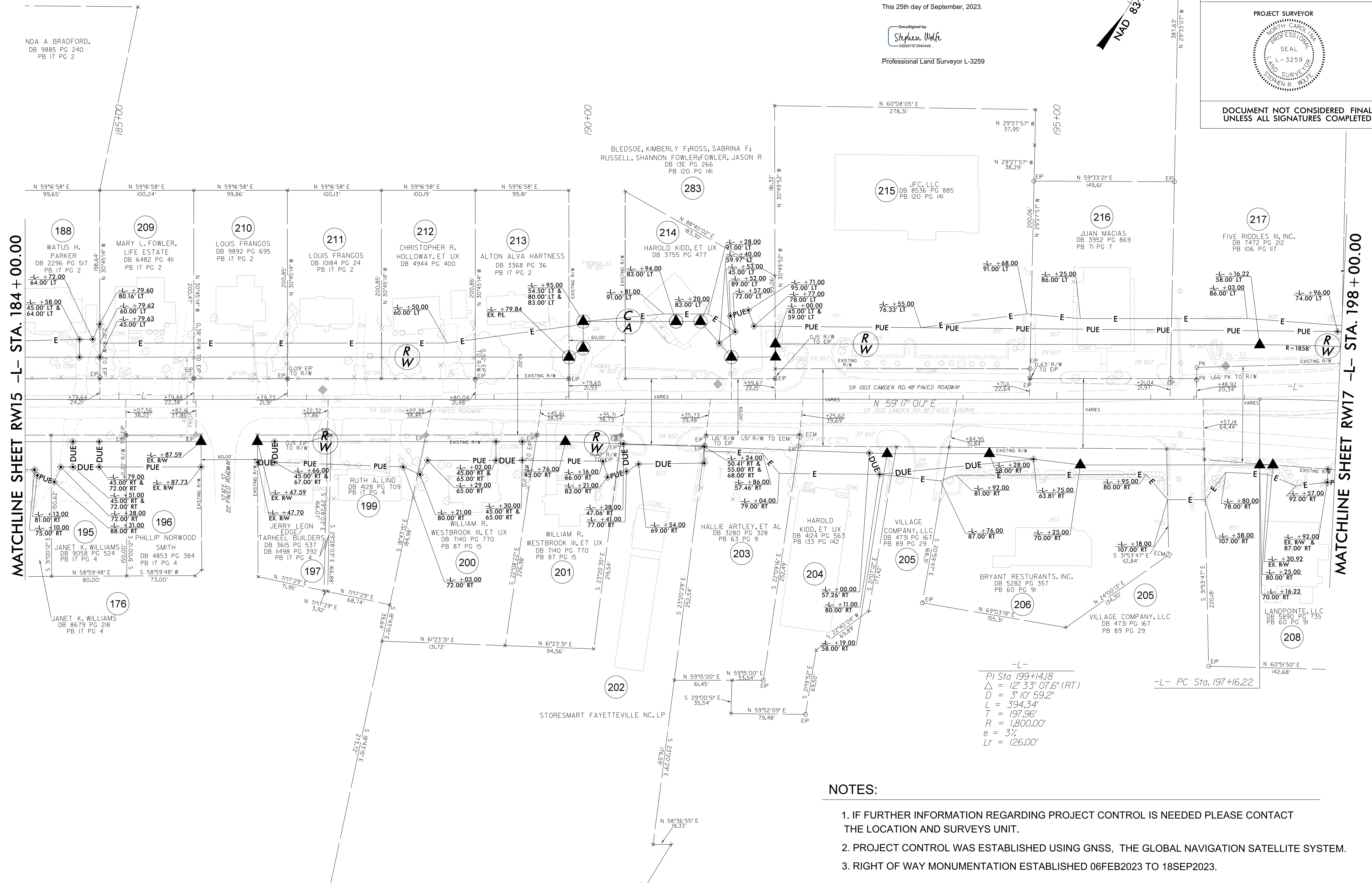
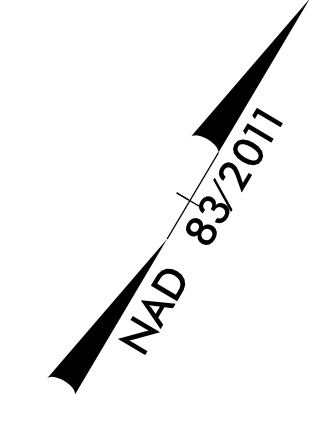

MATCHLINE SHEET RW15 -L- STA. 184 + 00.00

MATCHLINE SHEET RW17 -L- STA. 198 + 00.00

-L-
 PI Sta 199+14.18
 $\Delta = 12' 33'' 07.6'' (RT)$
 $D = 3' 10'' 59.2''$
 $L = 394.34'$
 $T = 197.96'$
 $R = 1,800.00'$
 $e = 3\%$
 $Lr = 126.00'$

-L- PC Sta. 197+16.22

NOTES:

1. IF FURTHER INFORMATION REGARDING PROJECT CONTROL IS NEEDED PLEASE CONTACT THE LOCATION AND SURVEYS UNIT.
2. PROJECT CONTROL WAS ESTABLISHED USING GNSS, THE GLOBAL NAVIGATION SATELLITE SYSTEM.
3. RIGHT OF WAY MONUMENTATION ESTABLISHED 06FEB2023 TO 18SEP2023.

REVISIONS
 3/25/2022: PARCELS 203, 210-213, PUE REMOVED; PARCELS 188, 209, PUE REVISED; PARCELS 212, 213, 283, TCE REVISED
 8/12/2022: PARCELS 201, 202, 206 & 215-217, ROW REVISED; PARCELS 208 & 214, PUE REVISED; PARCELS 208 & 214, PUE REMOVED AND DUE ADDED; PARCELS 204-206 DUE REVISED;
 8/12/2022: PARCELS 215 & 216 DUE REMOVED; PARCELS 215-217 PUE ADDED; PARCEL 206 PUE REMOVED; PARCELS 198 & 207 REMOVED
 8/12/2022: PARCELS 213 & 283, ROW CA-AND, TCE REVISED; PARCEL 197, ROW CA-AND, TCE REVISED; PARCELS 198 & 207 REMOVED
 AT: JKA-042
 jmatthews