

| | |
|--|-----------|
| PROJECT REFERENCE NO. | SHEET NO. |
| U-3422 | RW14 |
| Location and Surveys | |
| JoynerKeeny, PLLC 1051 N. Winstead Avenue Rocky Mount, NC 27804 252-977-3124 North Carolina Firm Number P-0551 | |
| PROJECT SURVEYOR  | |
| DOCUMENT NOT CONSIDERED FINAL UNLESS ALL SIGNATURES COMPLETED | |

I, STEPHEN R. WOLFE, certify that the right of way and permanent easement monumentation for this project shown herein was completed under my direct and responsible charge from an actual survey made under my supervision; that all horizontal closures had a minimum ratio of precision of 1:10,000 (Class A). Field work was performed from 06FEB2023 to 19JUN2023, and all coordinates are based on NAD83/2011; that this survey was performed to meet the requirements of 21NCAC 56.1600 as applicable.

This 19th day of June, 2023.

DocuSigned by:
 Stephen Wolfe
 3068878F3940448...
 Professional Land Surveyor L-3259

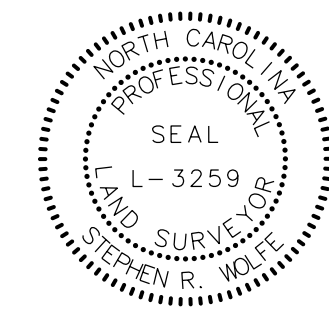
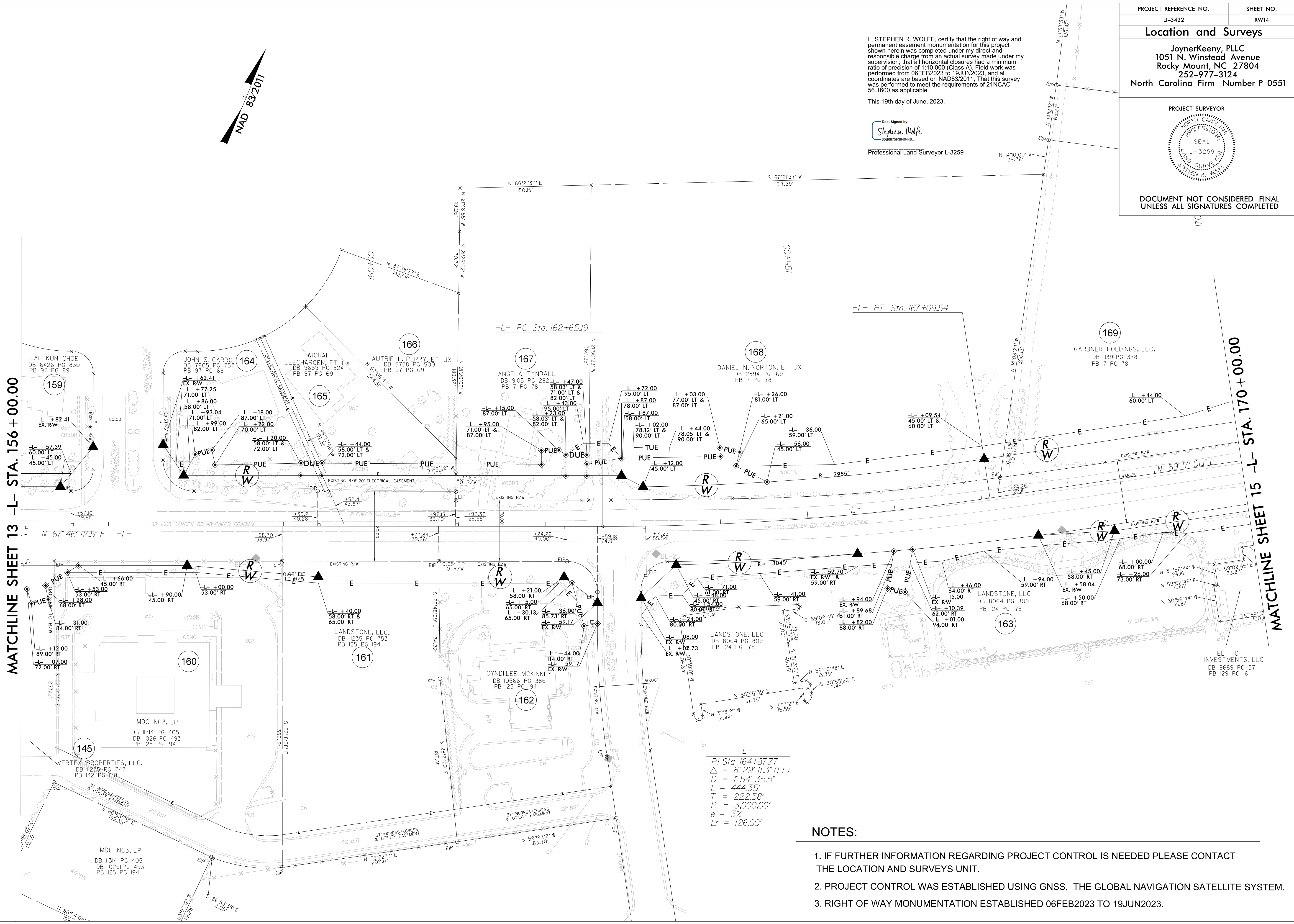

REVISIONS

3/25/2022: PARCELS 159,160,161,169 PUE REMOVED; PARCELS 162,163,168 PUE AND TCE REVISED
 8/10/2022: PARCELS 167 & 168 TCE AND ROW REVISED
 6/2/2023: U-3422.RW Staking-Cumberland\SURVEY\WORK\RM\RM SERIES SHEETS\U3422_1.s_rw14.dgn
 J.Matthews

MATCHLINE SHEET 13 -L- STA. 156+00.00

MATCHLINE SHEET 15 -L- STA. 170+00.00

-L-
 PI Sta 164+87.77
 $\Delta = 8' 29'' 11.3''$ (LT)
 $D = 1' 54'' 35.5''$
 $L = 444.35'$
 $T = 222.58'$
 $R = 3,000.00'$
 $e = 3\%$
 $Lr = 126.00'$

NOTES:

1. IF FURTHER INFORMATION REGARDING PROJECT CONTROL IS NEEDED PLEASE CONTACT THE LOCATION AND SURVEYS UNIT.
2. PROJECT CONTROL WAS ESTABLISHED USING GNSS, THE GLOBAL NAVIGATION SATELLITE SYSTEM.
3. RIGHT OF WAY MONUMENTATION ESTABLISHED 06FEB2023 TO 19JUN2023.