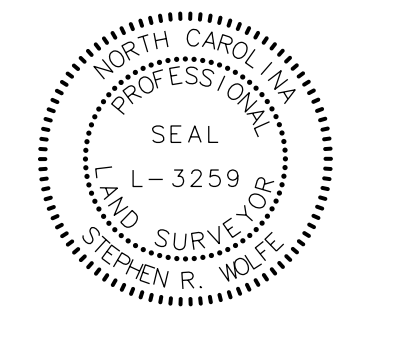

REVISIONS
 3/25/2022: PARCELS 122, 124-125, 127-130 PUE REMOVED; PARCELS 123, 126, 131, 134, PUE REVISED; PARCELS 123, 127-128, 130 TCE REVISED; PARCEL 134 TCE ADDED; PARCELS 123, 128-129 DUE REMOVED; PARCEL 122 DUE REVISED
 8/12/2022: PARCELS 123, 128-129 PDE ADDED
 9/12/2022: PARCELS 113 & 130 TCE REVISED; PARCELS 113 & 131 PUE REVISED; PARCEL 130 PUE ADDED
 3/27/2023: PARCEL 134 PDE ADDED; PARCEL 133 REMOVED
 3/27/2023: PARCELS 124 & 125 PUE ADDED AND TCE REVISED
 2-JUN-2023 10:56:15 AM NCDOT_U3422.RW Staking-Cumberland\SURVEY\N\GDM\WORK\RM\RM SERIES SHEETS\U3422_1.s_rw12.dgn
 J:\JUN-2023 10:56:15 AM J:\JUN-2023 10:56:15 AM

PROJECT REFERENCE NO. U-3422	SHEET NO. RW12
Location and Surveys	
JoynerKeeny, PLLC 1051 N. Winstead Avenue Rocky Mount, NC 27804 252-977-3124 North Carolina Firm Number P-0551	
PROJECT SURVEYOR	
	
DOCUMENT NOT CONSIDERED FINAL UNLESS ALL SIGNATURES COMPLETED	

I, STEPHEN R. WOLFE, certify that the right of way and permanent easement monumentation for this project shown herein was completed under my direct and responsible charge from an actual survey made under my supervision; that all horizontal closures had a minimum ratio of precision of 1:10,000 (Class A). Field work was performed from 06FEB2023 to 19JUN2023, and all coordinates are based on NAD83/2011; That this survey was performed to meet the requirements of 21NCAC 56.1600 as applicable.

This 19th day of June, 2023.

DocuSigned by:
 Stephen Wolfe
 1028857573040446

Professional Land Surveyor L-3259

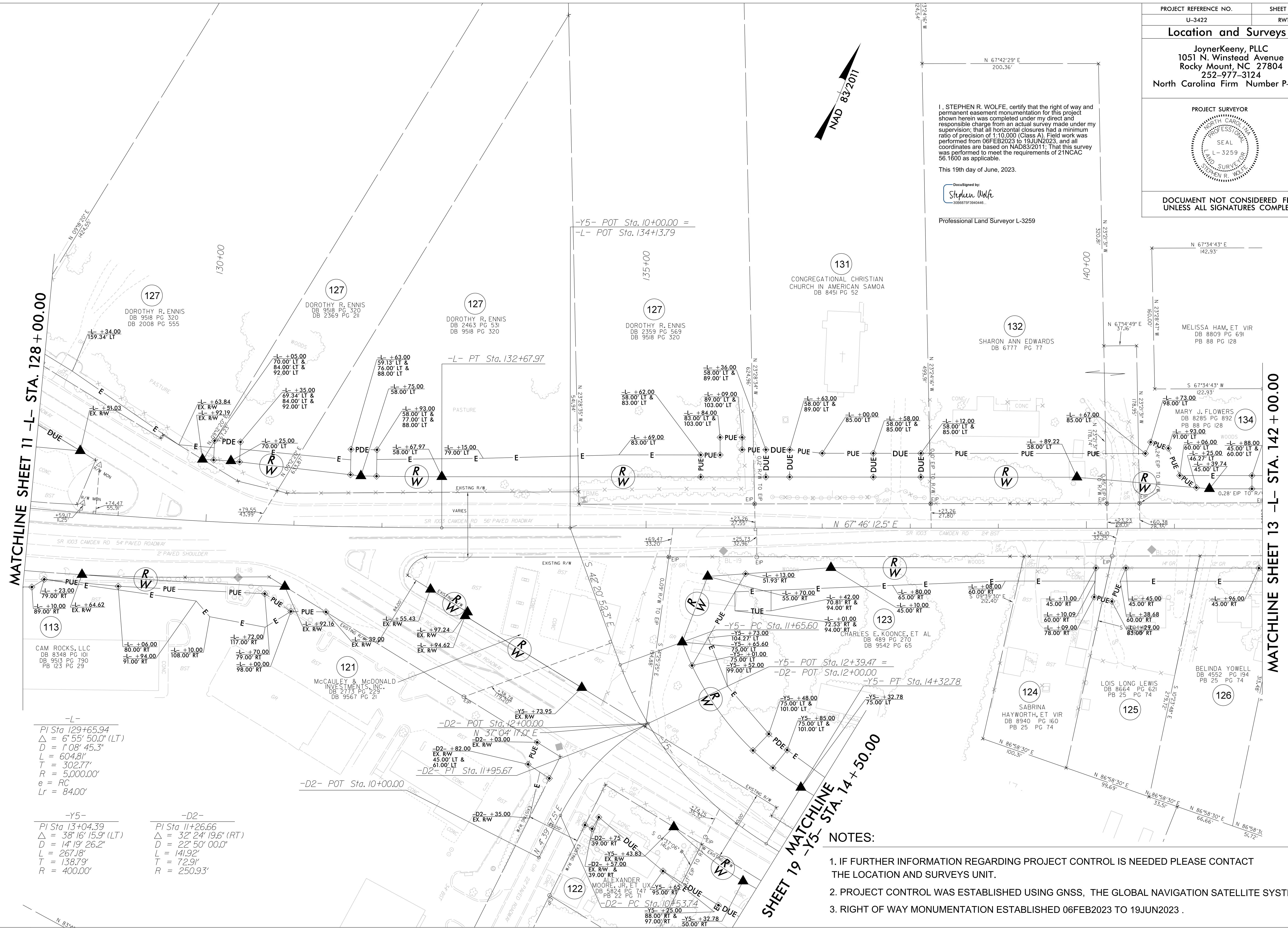

-L-
 PI Sta 129+65.94
 $\Delta = 6^{\circ}55'50.0''$ (LT)
 $D = 1^{\circ}08'45.3''$
 $L = 604.81'$
 $T = 302.77'$
 $R = 5,000.00'$
 $e = RC$
 $Lr = 84.00'$

-Y5-
 PI Sta 13+04.39
 $\Delta = 38^{\circ}16'15.9''$ (LT)
 $D = 14^{\circ}19'26.2''$
 $L = 267.18'$
 $T = 138.79'$
 $R = 400.00'$

-D2-
 PI Sta 11+26.66
 $\Delta = 32^{\circ}24'19.6''$ (RT)
 $D = 22^{\circ}50'00.0''$
 $L = 141.92'$
 $T = 72.91'$
 $R = 250.93'$

- NOTES:
1. IF FURTHER INFORMATION REGARDING PROJECT CONTROL IS NEEDED PLEASE CONTACT THE LOCATION AND SURVEYS UNIT.
 2. PROJECT CONTROL WAS ESTABLISHED USING GNSS, THE GLOBAL NAVIGATION SATELLITE SYSTEM.
 3. RIGHT OF WAY MONUMENTATION ESTABLISHED 06FEB2023 TO 19JUN2023.