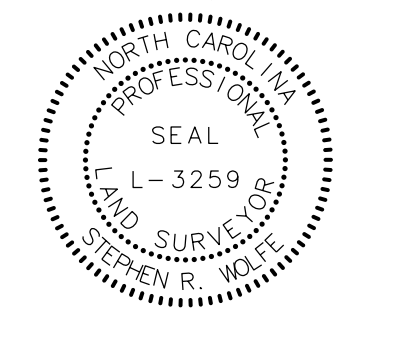

PROJECT REFERENCE NO.	SHEET NO.
U-3422	RW06
Location and Surveys	
JoynerKeeny, PLLC 1051 N. Winstead Avenue Rocky Mount, NC 27804 252-977-3124 North Carolina Firm Number P-0551	
PROJECT SURVEYOR	
	
DOCUMENT NOT CONSIDERED FINAL UNLESS ALL SIGNATURES COMPLETED	

I, STEPHEN R. WOLFE, certify that the right of way and permanent easement monumentation for this project shown herein was completed under my direct and responsible charge from an actual survey made under my supervision; that all horizontal closures had a minimum ratio of precision of 1:10,000 (Class A). Field work was performed from 06FEB2023 to 19JUN2023, and all coordinates are based on NAD83/2011. That this survey was performed to meet the requirements of 21NCAC 56.1600 as applicable.

This 19th day of June, 2023.

DocuSigned by:

 1066875F3340446

Professional Land Surveyor L-3259

REVISIONS

32/5/2023: PARCEL 25 PUE REMOVED, TCE ADDED, DUE ADDED, PDE REMOVED, PARCELS 40, 41 TUE ADDED, DUE ADDED, TCE REVISED, PDE ADDED
 13/12/2023: PARCEL 41 ROW REVISED, PUE REVISED, TCE REVISED

21 JUN 2023 16:07
 Z:\Projects\2023\1607\015555\NCD001_U3422.RW Staking\Cumberland\SURVEY\WORK\RM\RM SERIES SHEETS\U3422.1.s_rw06.dgn
 Jmatthews AT JK-A-042

MATCHLINE SHEET 5 -L- STA. 48 + 00.00

MATCHLINE SHEET 7 -L- STA. 61 + 00.00

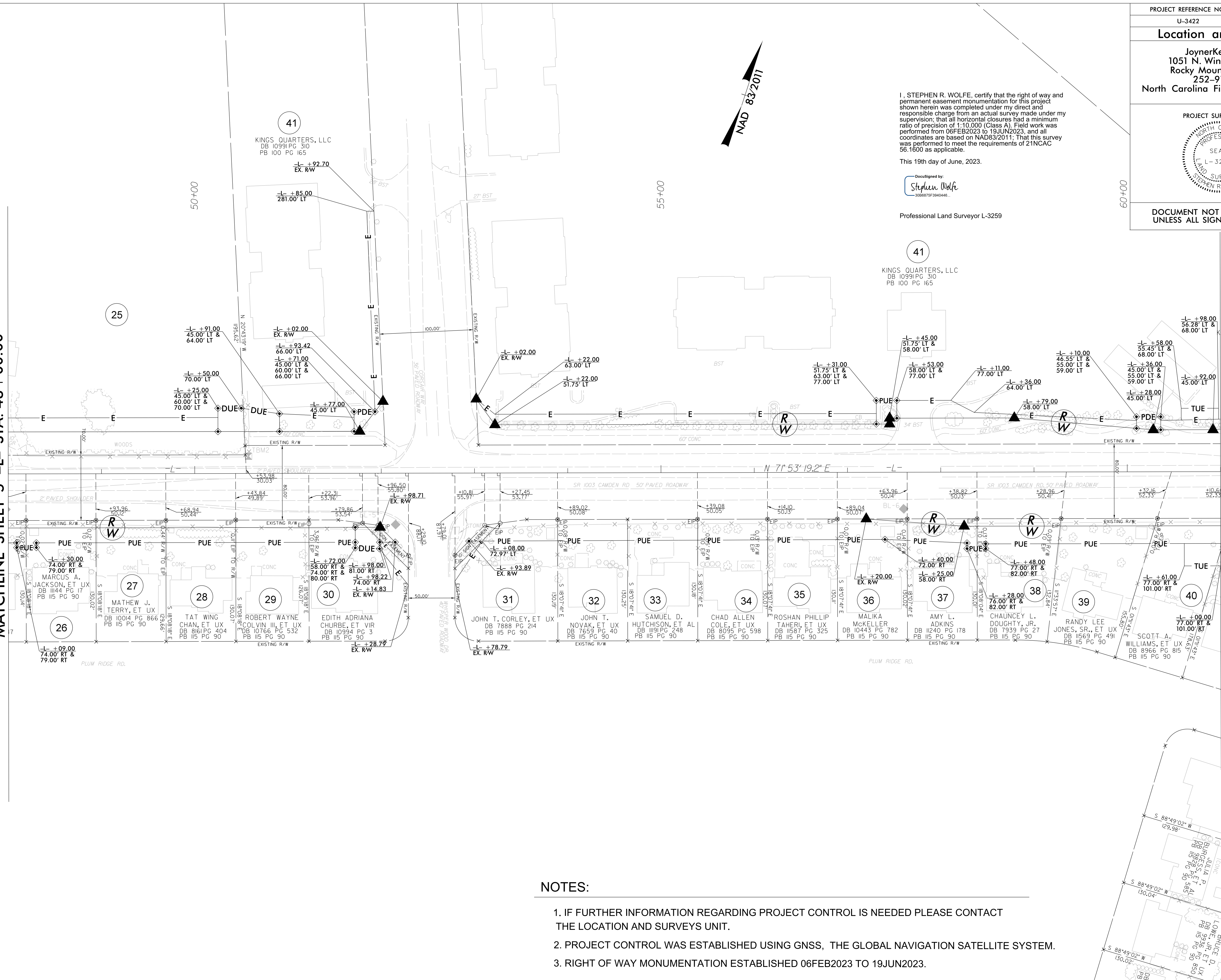

NOTES:

1. IF FURTHER INFORMATION REGARDING PROJECT CONTROL IS NEEDED PLEASE CONTACT THE LOCATION AND SURVEYS UNIT.
2. PROJECT CONTROL WAS ESTABLISHED USING GNSS, THE GLOBAL NAVIGATION SATELLITE SYSTEM.
3. RIGHT OF WAY MONUMENTATION ESTABLISHED 06FEB2023 TO 19JUN2023.