

3252022: PARCELS 6-9,21 PUE REVISED; PARCELS 12,13,24 TUE ADDED; PARCELS 19-20, 22-24 PUE REMOVED AND TCE ADDED; PARCEL 21 DUE REMOVED AND PDE ADDED; PARCEL 25 PUE REVISED AND TCE ADDED

2: JUN 2023 15:07 00155E NCDOT\_U3422.RW Staking.Cumberland\SURVEY\WORK\RM\RM SERIES SHEETS\_U3422\_1.s\_rw05.dgn  
2: JUN 2023 15:07 00155E NCDOT\_U3422.RW Staking.Cumberland\SURVEY\WORK\RM\RM SERIES SHEETS\_U3422\_1.s\_rw05.dgn  
AT: JKA-042  
matthews

MATCHLINE SHEET 4 -L- STA. 35 + 00.00

MATCHLINE SHEET 6 -L- STA. 48 + 00.00

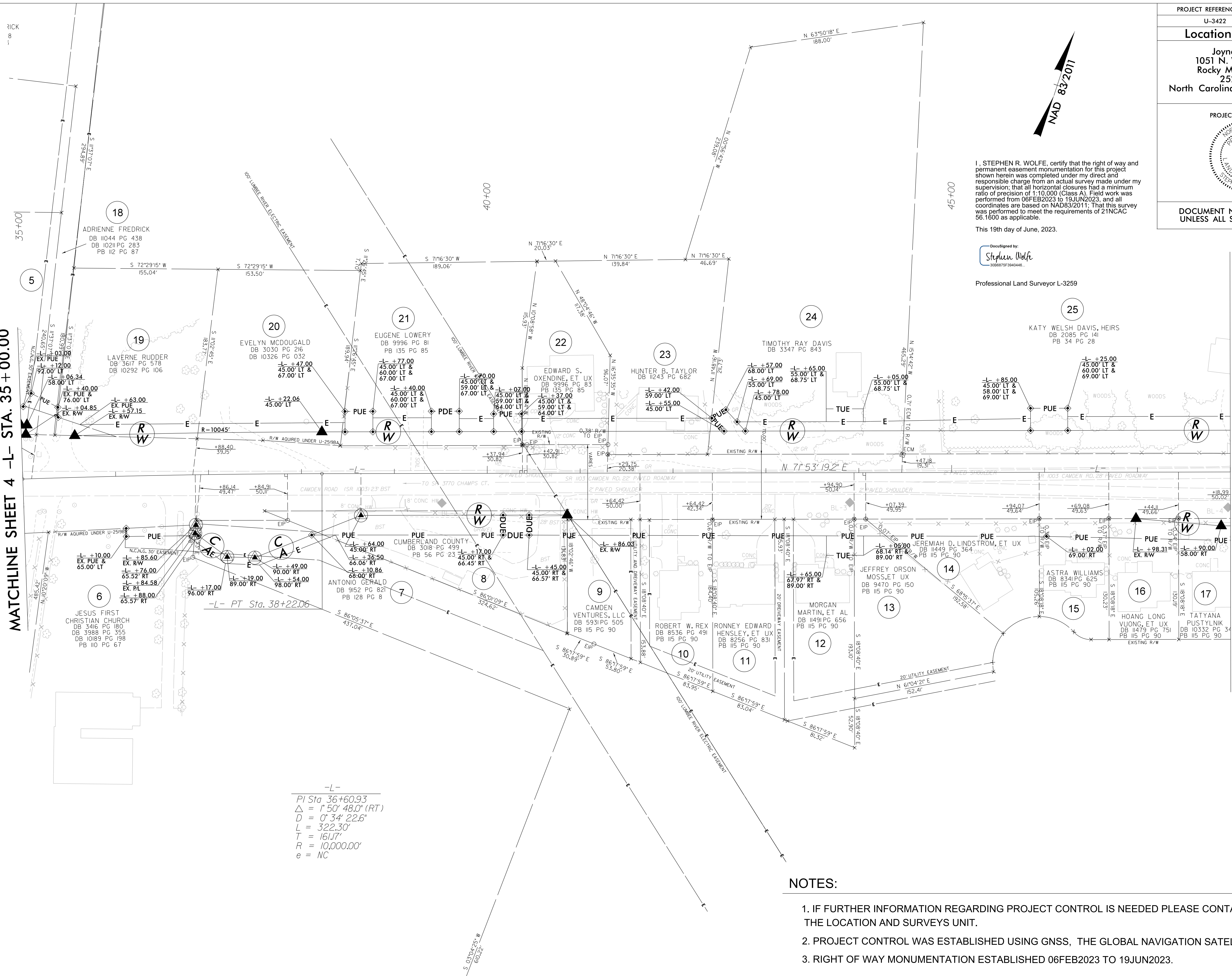

PROJECT REFERENCE NO.	SHEET NO.
U-3422	RW05
<b>Location and Surveys</b>	
JoynerKeeny, PLLC 1051 N. Winstead Avenue Rocky Mount, NC 27804 252-977-3124 North Carolina Firm Number P-0551	
PROJECT SURVEYOR	
DOCUMENT NOT CONSIDERED FINAL UNLESS ALL SIGNATURES COMPLETED	

I, STEPHEN R. WOLFE, certify that the right of way and permanent easement monumentation for this project shown herein was completed under my direct and responsible charge from an actual survey made under my supervision; that all horizontal closures had a minimum ratio of precision of 1:10,000 (Class A). Field work was performed from 06FEB2023 to 19JUN2023, and all coordinates are based on NAD83/2011. That this survey was performed to meet the requirements of 21NCAC 56.1600 as applicable.

This 19th day of June, 2023.

Designed by:  
  
 Stephen Wolfe  
 3086975940446  
 Professional Land Surveyor L-3259

**NOTES:**

1. IF FURTHER INFORMATION REGARDING PROJECT CONTROL IS NEEDED PLEASE CONTACT THE LOCATION AND SURVEYS UNIT.
2. PROJECT CONTROL WAS ESTABLISHED USING GNSS, THE GLOBAL NAVIGATION SATELLITE SYSTEM.
3. RIGHT OF WAY MONUMENTATION ESTABLISHED 06FEB2023 TO 19JUN2023.