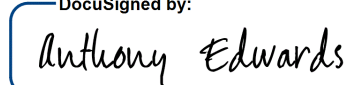

I, ANTHONY EDWARDS, a Professional Land Surveyor in the state of North Carolina hereby certify to the best of my knowledge and belief that the following work (field data, map compilation, R/W Staking) performed under my responsible charge meet NCDOT Survey Standards as directed in the NCDOT Location & Surveys guidelines and procedures.

I further certify that the data compiled came from available surveys/mapping performed by others and provided to me by NCDOT and do not certify to the accuracy or quality of the individual data sources.

I further certify that the right of way and permanent easement points shown herein and outlined in the tables shown hereon (localized coordinates, station/offset) have been checked and are accurate representations of the right of way and permanent easement points depicted on the corresponding highway plans. I also certify that the right of way and permanent easement points shown herein have been field monumented under my supervision from existing survey control provided by others that the depicted property data shown herein were surveyed by others and these monuments denote the right of way and easement boundaries at the time of staking which may be subject to change due to right of way revisions (see deeds for final determination).

Witness my original signature, registration number and seal this 8th day of August, 2024.

DocuSigned by:  
  
 70C85658419848A L-5413  
 Professional Land Surveyor PLS Seal

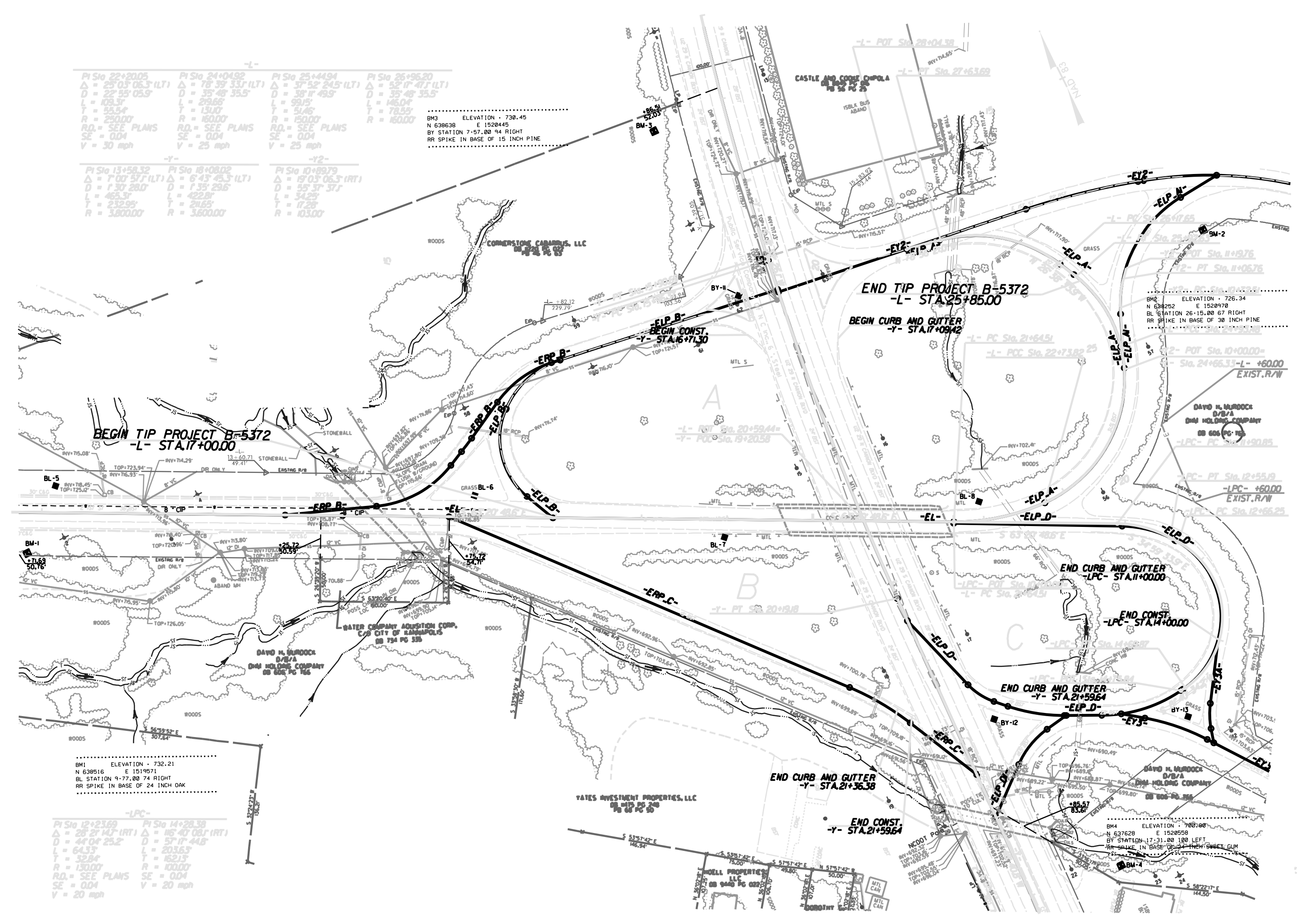

PC Sta 22+00.00 D = 23.07 (LS, RT) I = 13.00 R = 1000.00 SE = 0.04 V = 20 mph	PC Sta 24+00.00 D = 78.38 (LS, RT) I = 13.00 R = 1000.00 SE = 0.04 V = 20 mph	PC Sta 24+40.00 D = 39.7 (LS, RT) I = 13.00 R = 1000.00 SE = 0.04 V = 20 mph	PC Sta 25+00.00 D = 39.7 (LS, RT) I = 13.00 R = 1000.00 SE = 0.04 V = 20 mph
--	--	---	---

PC Sta 13+50.00 D = 71.07 (LS, RT) I = 13.00 R = 1000.00	PC Sta 16+00.00 D = 67.47 (LS, RT) I = 13.00 R = 1000.00	PC Sta 16+70.00 D = 67.07 (LS, RT) I = 13.00 R = 1000.00
---	---	---

PC Sta 0+21.00 D = 44.07 (LS, RT) I = 13.00 R = 1000.00 SE = 0.04 V = 20 mph	PC Sta 14+00.00 D = 48.47 (LS, RT) I = 13.00 R = 1000.00 SE = 0.04 V = 20 mph
---	--

REVISIONS

69  
68  
67  
66  
65  
64  
63  
62  
61  
60  
59  
58  
57  
56  
55  
54  
53  
52  
51  
50  
49  
48  
47  
46  
45  
44  
43  
42  
41  
40  
39  
38  
37  
36  
35  
34  
33  
32  
31  
30  
29  
28  
27  
26  
25  
24  
23  
22  
21  
20  
19  
18  
17  
16  
15  
14  
13  
12  
11  
10  
9  
8  
7  
6  
5  
4  
3  
2  
1

NOTES:

1. IF FURTHER INFORMATION REGARDING PROJECT CONTROL IS NEEDED PLEASE CONTACT THE LOCATION AND SURVEYS UNIT.
2. PROJECT CONTROL WAS ESTABLISHED USING GNSS, THE GLOBAL NAVIGATION SATELLITE SYSTEM.
3. RIGHT OF WAY MONUMENTATION ESTABLISHED 24.05.01 TO 24.05.01.