

10/2/2024 Matt.Thigpen\OneDrive\Projects\1000038\_BR-0063\BR-0063\Traffic\Pavement\_Markings\2018\_PEF\_Pavement\_Markings\_Seal\_08-13-19.dgn User:Matt.Thigpen

# TIP PROJECT: BR-0063

## STATE OF NORTH CAROLINA DEPARTMENT OF TRANSPORTATION

# PAVEMENT MARKING PLAN ANSON COUNTY

TIP NO. BR-0063	SHEET NO. PMP-1
APPROVED: <small>DocuSigned by: Matthew Thigpen 7202269FD315433</small>	
DATE: 10/2/2024	
SEAL 	
DOCUMENT NOT CONSIDERED FINAL UNLESS ALL SIGNATURES COMPLETED	

### INDEX

SHEET NO.	DESCRIPTION
PMP-1	PAVEMENT MARKING PLAN TITLE AND SCHEDULE SHEET
PMP-2	DETAIL OF INLAID RAISED PAVEMENT MARKER
PMP-3	DETAIL OF INLAID CRADLE MARKER
PMP-4	DETAIL OF MILLED RUMBLE SKIPS
PMP-5-6	PAVEMENT MARKING DETAIL

### ROADWAY STANDARD DRAWING

THE FOLLOWING ROADWAY STANDARDS AS APPEAR IN "ROADWAY STANDARD DRAWINGS" - PROJECT SERVICES UNIT - N.C. DEPARTMENT OF TRANSPORTATION - RALEIGH, N.C., DATED JANUARY 2024 ARE APPLICABLE TO THIS PROJECT AND BY REFERENCE HEREBY ARE CONSIDERED A PART OF THESE PLANS:

STD. NO.	TITLE
1205.01	PAVEMENT MARKINGS - LINE TYPES AND OFFSETS
1205.02	PAVEMENT MARKINGS - TWO-LANE AND MULTILANE ROADWAYS
1205.12	PAVEMENT MARKINGS - BRIDGES
1250.01	RAISED PAVEMENT MARKERS - INSTALLATION SPACING
1251.01	RAISED PAVEMENT MARKERS - PERMANENT AND TEMPORARY
1253.01	RAISED PAVEMENT MARKERS - SNOWPLOWABLE
1261.01	GUARDRAIL AND BARRIER DELINEATORS - INSTALLATION SPACING
1261.02	GUARDRAIL AND BARRIER DELINEATORS - TYPES AND MOUNTING
1262.01	GUARDRAIL END DELINEATION

### PAVEMENT MARKING SCHEDULE

SYMBOL	ITEM DESCRIPTION
T1 T13	THERMOPLASTIC (4" , 90 MILS) WHITE EDGELINE YELLOW DOUBLE CENTER
ME	PAVEMENT_MARKER_SYMBOLS YELLOW & YELLOW

### GENERAL NOTES

THE FOLLOWING GENERAL NOTES APPLY AT ALL TIMES FOR THE DURATION OF THE CONSTRUCTION PROJECT, EXCEPT WHEN OTHERWISE NOTED IN THE PLAN, OR DIRECTED BY THE ENGINEER.

- A) INSTALL PAVEMENT MARKINGS AND PAVEMENT MARKERS ON THE FINAL SURFACE AS FOLLOWS:

ROAD NAME	MARKING	MARKER
NC-742	THERMOPLASTIC	SNOWPLOWABLE ALTERNATIVE

- D) TIE PROPOSED PAVEMENT MARKING LINES TO EXISTING PAVEMENT MARKING LINES.  
 E) REMOVE/REPLACE ANY CONFLICTING/DAMAGED PAVEMENT MARKINGS AND MARKERS.  
 F) PASSING ZONES WILL BE DETERMINED IN THE FIELD AND MUST BE APPROVED BY THE ENGINEER.  
 H) REMOVE ALL RESIDUE AND SURFACE LAITANCE BY ACCEPTABLE METHODS ON CONCRETE BRIDGE DECKS PRIOR TO PLACING THERMOPLASTIC PAVEMENT MARKING MATERIAL.

#### PLAN SUBMITTED TO: N.C.D.O.T. SIGNING AND DELINEATION UNIT

Kelvin Jordan SIGNING AND DELINATION REGIONAL ENGINEER  
Ashley Matthews, PE SIGNING AND DELINATION PROJECT DESIGN ENGINEER

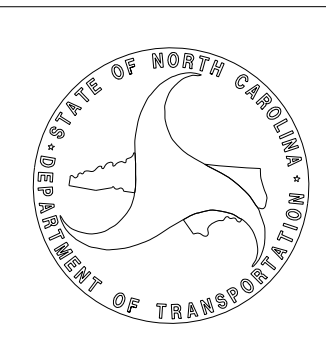

#### PLAN PREPARED BY: THIGPEN ENGINEERING

A. Matthew Thigpen President



3612 Griffice Mill Road  
Raleigh, NC 27610  
License: P-1116

### PLAN VIEW

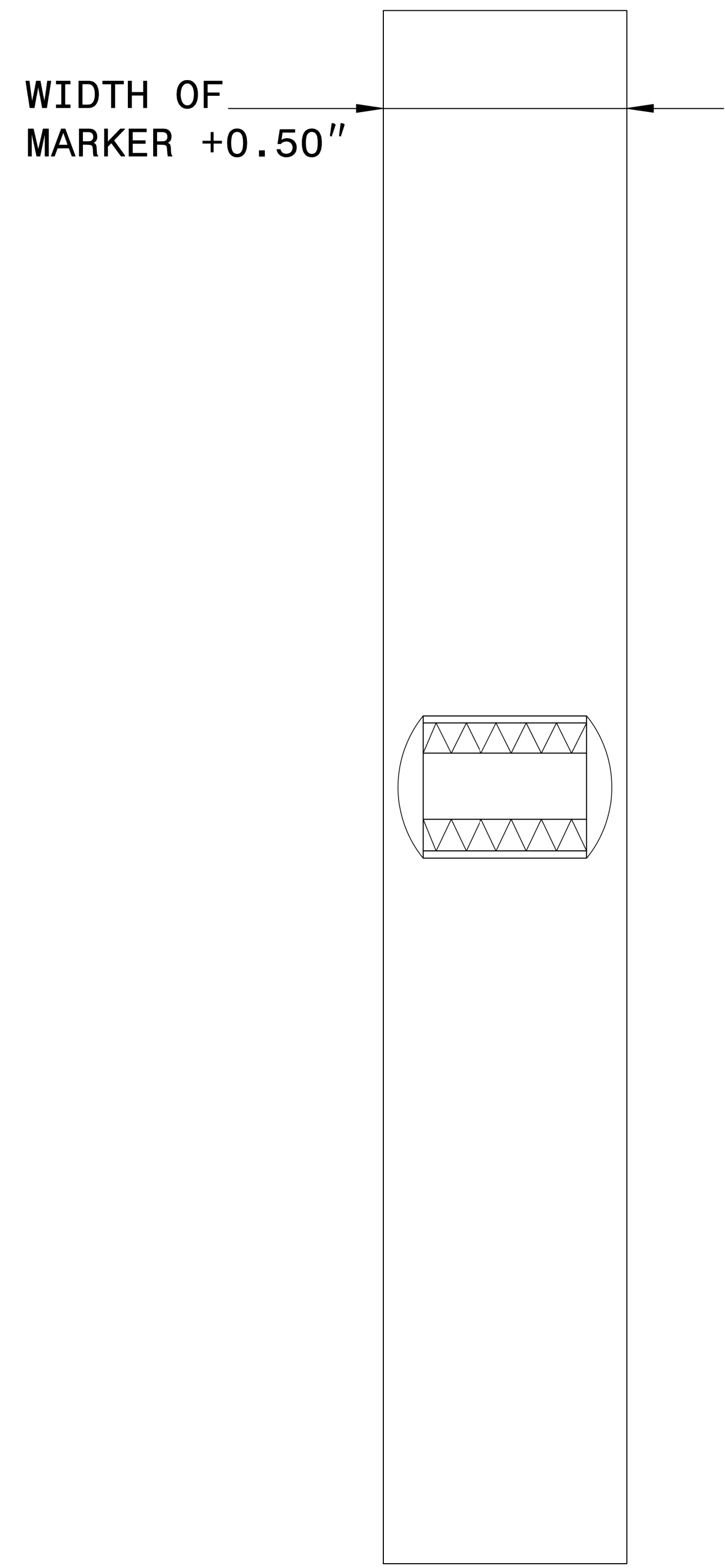

### SECTION VIEW

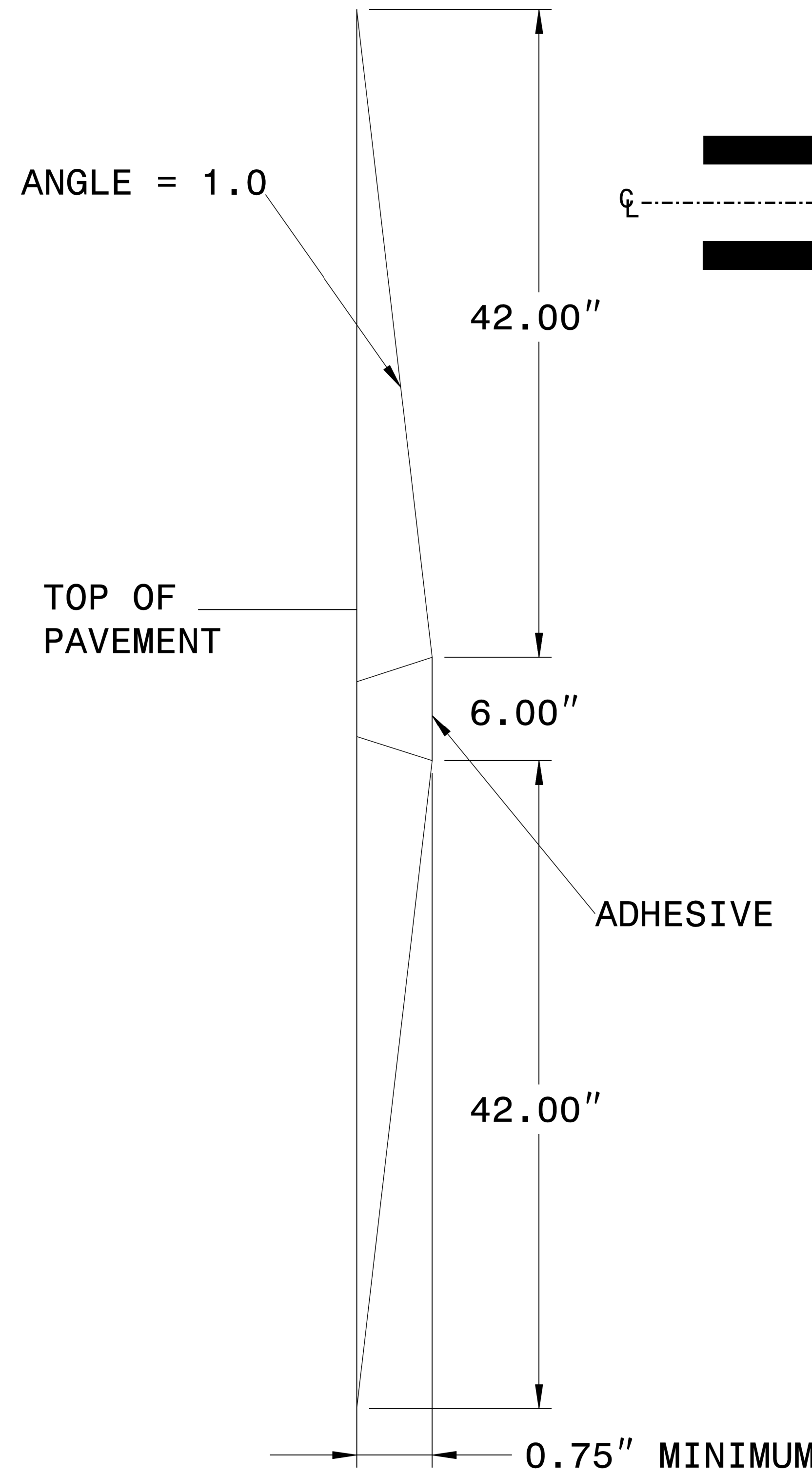

### MARKER SPACING

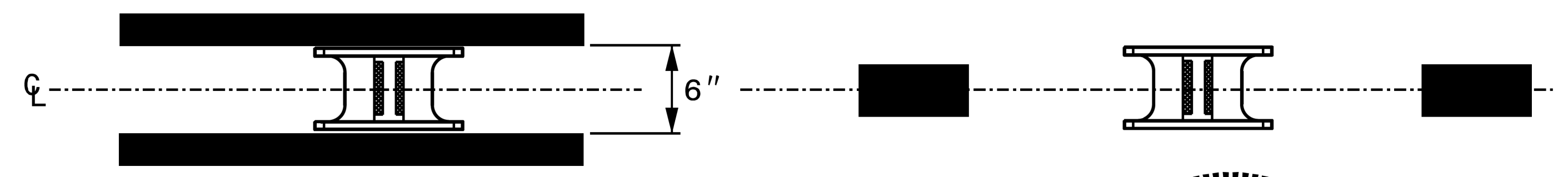

10/4/2024

#### NOTES:

1. THE PAVEMENT SHALL BE SAW CUT TO THE DIMENSIONS SHOWN.
2. THE SAW CUT AREA MUST BE DRY AND FREE OF DUST, DIRT OR ANY MATERIAL WHICH WILL ADVERSELY AFFECT THE BOND OF THE ADHESIVE.
3. INSTALL MARKERS WITH APPROVED ADHESIVE. ADHESIVE SHOULD NOT BE ALLOWED TO BUILD UP IN FRONT OF MARKER LENS.
4. THE MARKER AND THE ADHESIVE PAD SHALL NOT EXCEED THE TOP OF THE PAVEMENT SURFACE. DEPTH = 0.75" MINIMUM.
5. RECESSED MARKERS INSTALLED ON CONCRETE PAVEMENT SHOULD BE INSTALLED A MINIMUM OF 2" FROM THE PAVEMENT JOINT OR EDGE

<b>CONTRACTS STANDARDS AND DEVELOPMENT UNIT</b>	
Office 919-707-8950 FAX 919-250-4119	
<b>DETAIL OF INLAID RAISED PAVEMENT MARKER</b>	
ORIGINAL BY: rgwatson	DATE: 02-06-2024
MODIFIED BY: _____	DATE: _____
CHECKED BY: _____	DATE: _____
FILE SPEC.: _____	

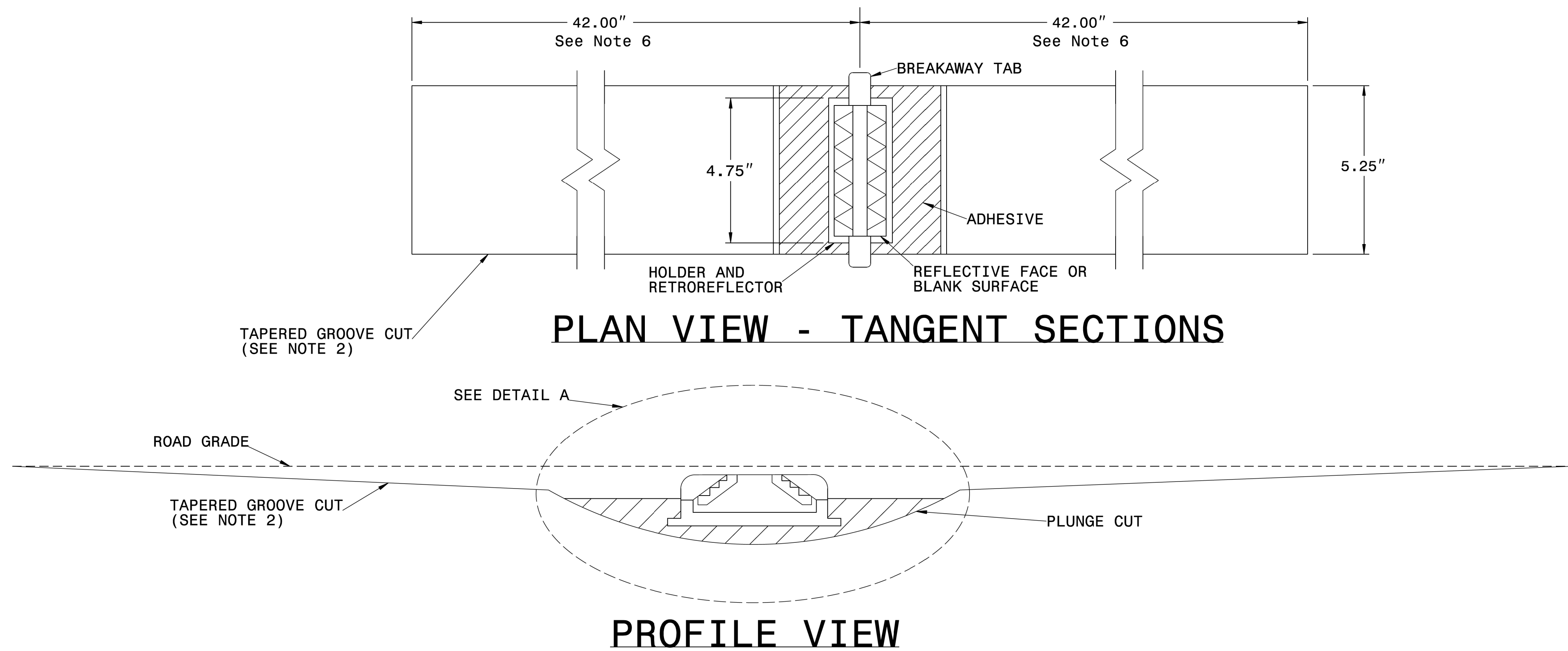

**PLAN VIEW - TANGENT SECTIONS**

**PROFILE VIEW**



10/4/2024

**NOTES:**

1. ALL GROOVE EDGES SHALL BE AT LEAST 2 INCHES FROM ANY SEAM OR PAVEMENT JOINT
2. GROOVE CUTS MAY BE TAPERED OR BEVELED. TAPERED CUTS SHALL START AT ROAD LEVEL ON EACH END AND TAPER AT A FIXED RATE AS SHOWN ON THE PROFILE VIEW. BEVELED GROOVE CUTS SHALL BE 0.5" MAXIMUM DEPTH (0.4" PREFERRED), AND SHALL BE 0.4" MINIMUM DEPTH AT BOTH ENDS OF THE PLUNGE CUT.
3. GROOVE AND PLUNGE CUT SHALL BE CLEAN AND DRY PRIOR TO PLACEMENT OF ADHESIVE.
4. THE EPOXY ADHESIVE SHALL BE THOROUGHLY MIXED UNTIL IT IS UNIFORM IN COLOR, AND APPLIED IN COLOR, AND APPLIED IN ACCORDANCE WITH THE MANUFACTURER'S INSTALLATION INSTRUCTIONS.
5. MARKER SHALL BE INSTALLED AS PER MANUFACTURER'S INSTALLATION INSTRUCTIONS WITH THE BREAKWAY TABS RESTING ON THE PAVEMENT SURFACE. THE EPOXY SHALL BE FILLED TO THE LEVEL OF THE TOP OF THE MARKER HOLDER. EPOXY SHALL NOT TOUCH THE RETROREFLECTOR.
6. TOTAL GROOVE LENGTH MAY BE SHORTENED TO 54" ON SHARP CURVES IF APPROVED BY THE ENGINEER. GROOVES SHALL NOT OVERLAP WITH LOOP DETECTOR WIRES.

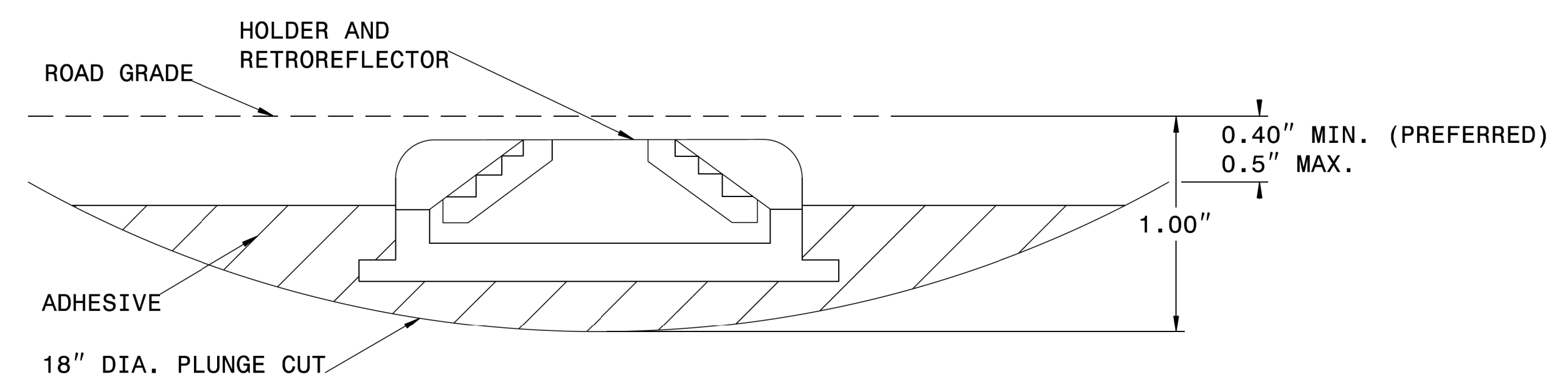

**DETAIL A**

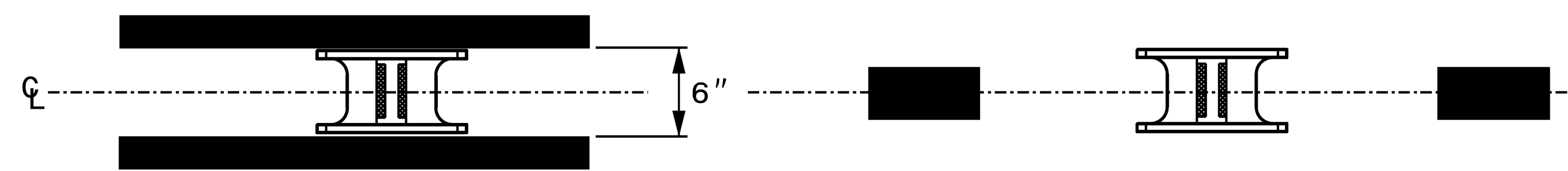

**MARKER SPACING**

<b>CONTRACTS STANDARDS AND DEVELOPMENT UNIT</b>	
Office 919-707-8950 FAX 919-250-4119	
<b>DETAIL OF INLAID CRADLE MARKER</b>	
ORIGINAL BY: rgwatson	DATE: 02-06-2024
MODIFIED BY: _____	DATE: _____
CHECKED BY: _____	DATE: _____
FILE SPEC.: _____	

## LANE TREATMENT

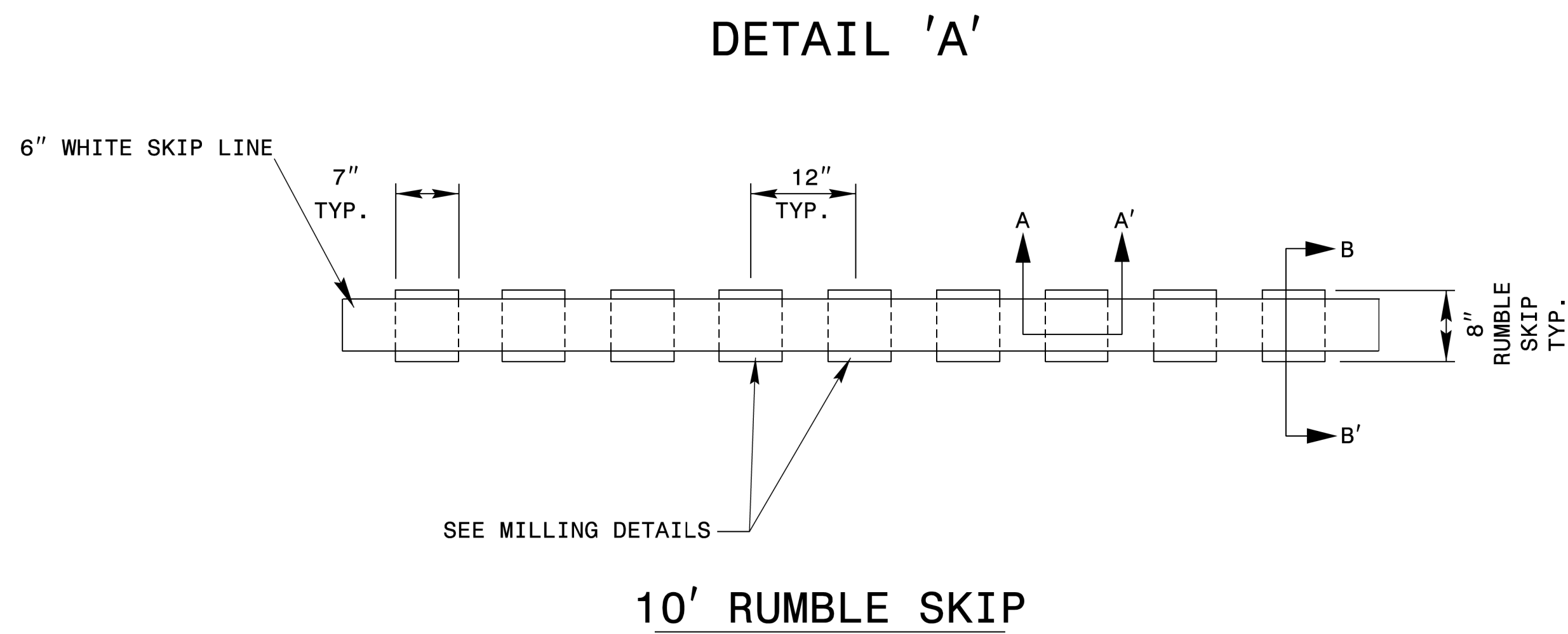
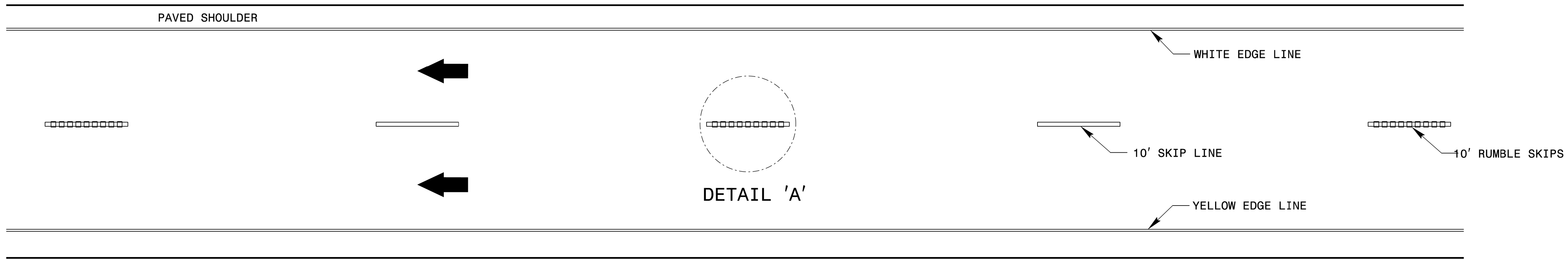

### MILLING/MARKING DETAILS

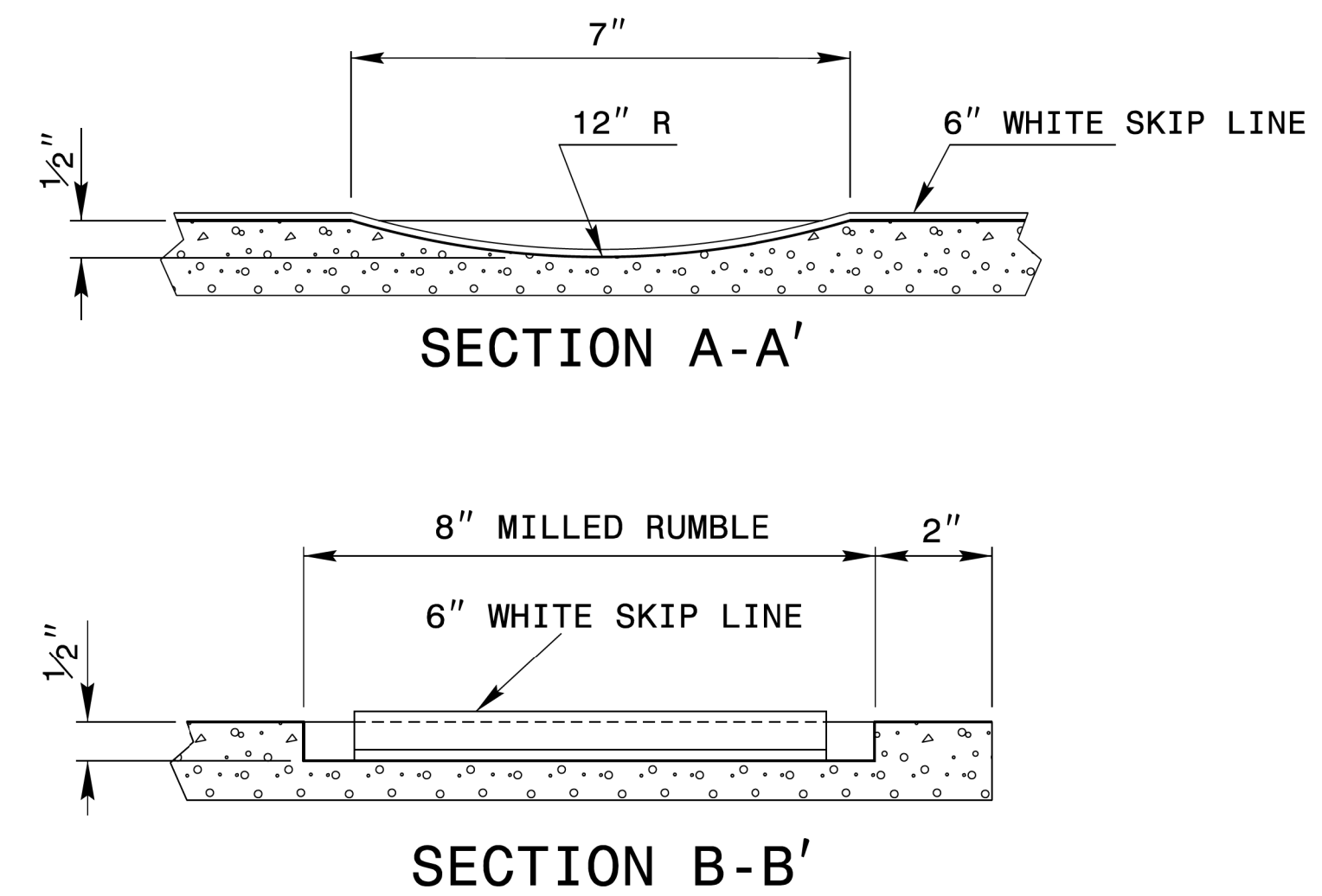



10/4/2024

**NOTES:**

- 1) USING A VACUUM IN THE SAME OPERATION, REMOVE ALL DEBRIS FROM THE MILLINGS JUST PRIOR TO PLACING ANY PAVEMENT MARKINGS.
- 2) ENSURE GLASS BEADS ARE SPREAD UNIFORMLY OVER THE ENTIRE SURFACE OF PAVEMENT MARKING.
- 3) MILL RUMBLES EVERY OTHER SKIP AS SHOWN.
- 4) SEE PLANS FOR MARKING THICKNESS

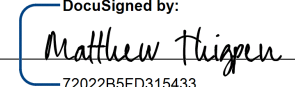
<b>CONTRACTS STANDARDS AND DEVELOPMENT UNIT</b>	
Office 919-707-8950 FAX 919-250-4119	
<b>DETAIL OF MILLED RUMBLE SKIPS</b>	
ORIGINAL BY: rgwatson	DATE: 02-06-2024
MODIFIED BY: _____	DATE: _____
CHECKED BY: _____	DATE: _____
FILE SPEC.: _____	DATE: _____

TIP NO. BR - 0063	SHEET NO. PMP - 5
APPROVED:  702285FD315433	
DATE: 10/2/2024	
SEAL 	
DOCUMENT NOT CONSIDERED FINAL UNLESS ALL SIGNATURES COMPLETED	

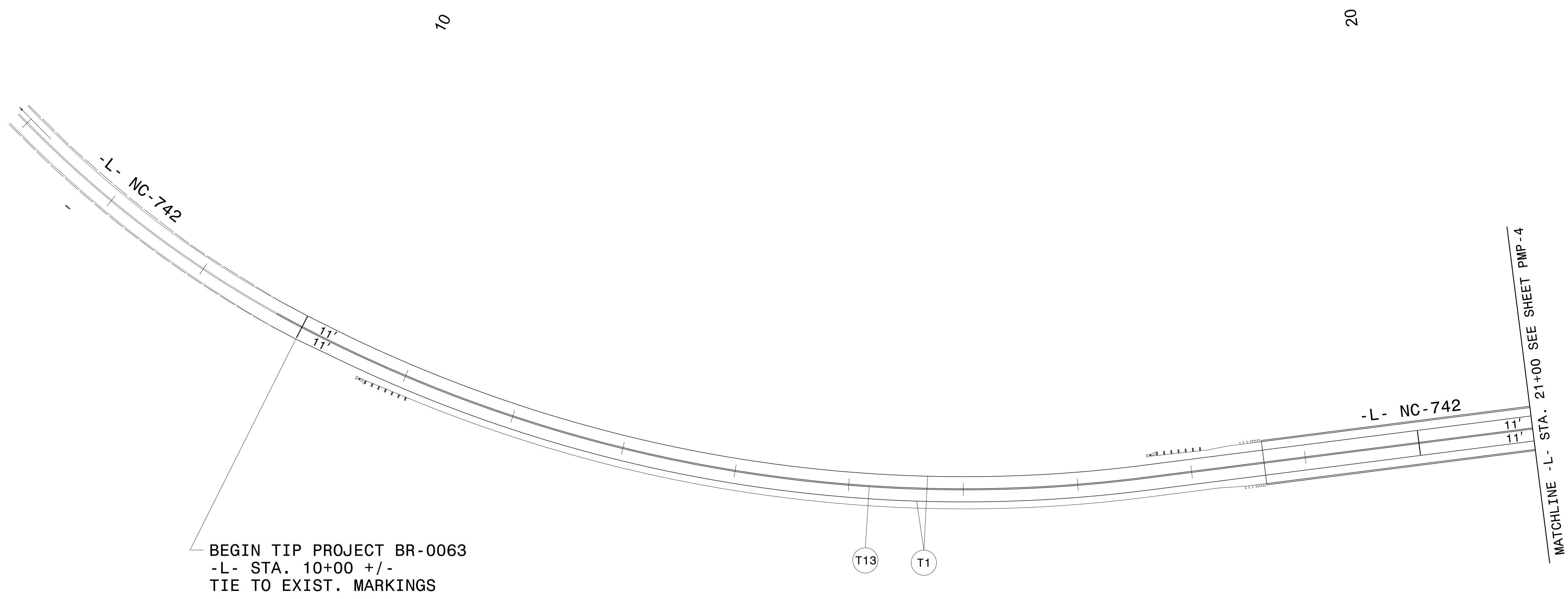
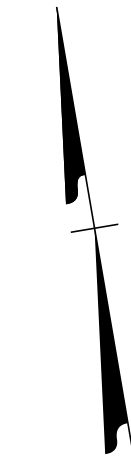

10/2/2024  
C:\Users\Matt\Thigpen\OneDrive\Projects\00038\_BR-0063\Tr\of\ic\Pavement Marking\BR0063.tc\_tmp04.dgn  
User:Matt Thigpen

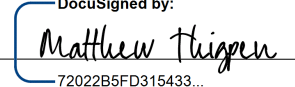
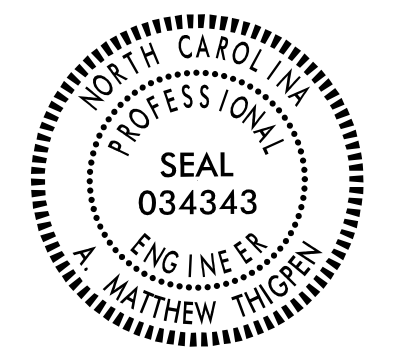
TIP NO. BR - 0063	SHEET NO. PMP - 6
APPROVED:  <small>DocuSigned by: Matthew Thigpen 7202289FD315433</small>	
DATE: 10/2/2024	
SEAL 	
DOCUMENT NOT CONSIDERED FINAL UNLESS ALL SIGNATURES COMPLETED	

30

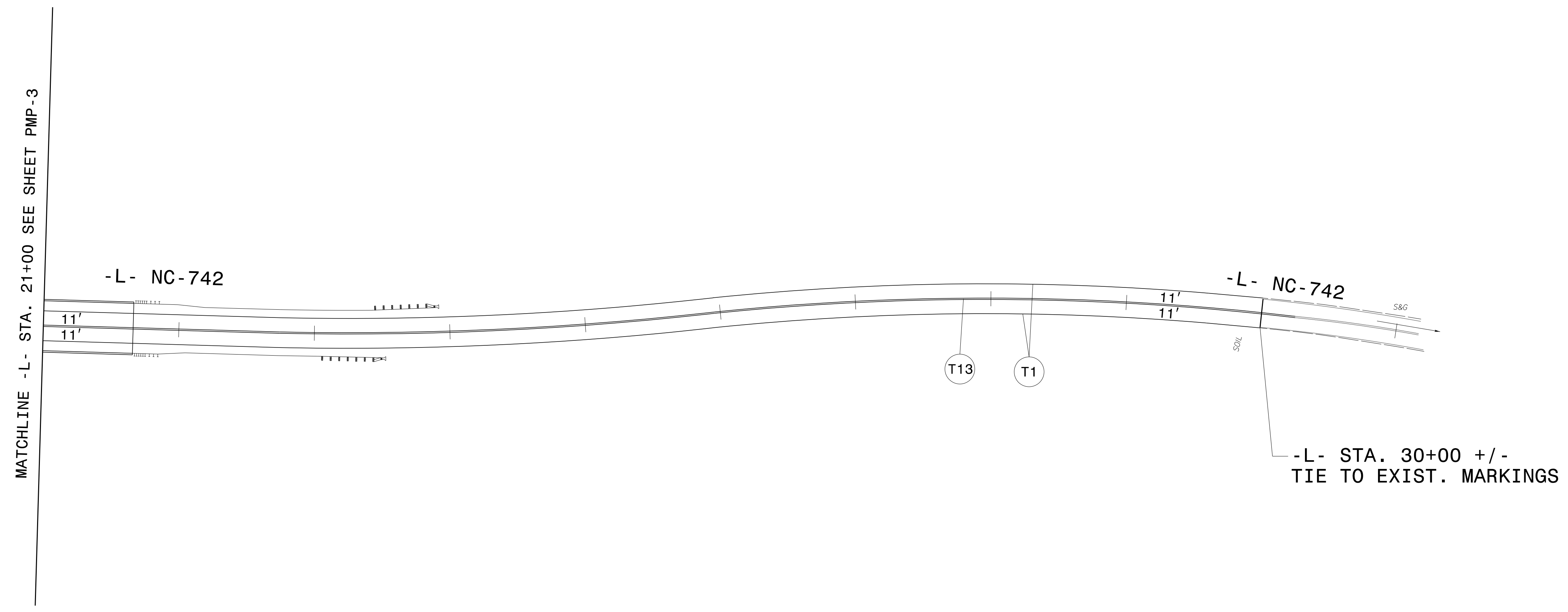

10/2/2024  
C:\Users\Matt.Thigpen\OneDrive\Projects\00038\_BR-0063\Tr\Tr\Office\Pavement Marking\BR0063\_tc\_tmp05.dgn  
User:Matt.Thigpen