

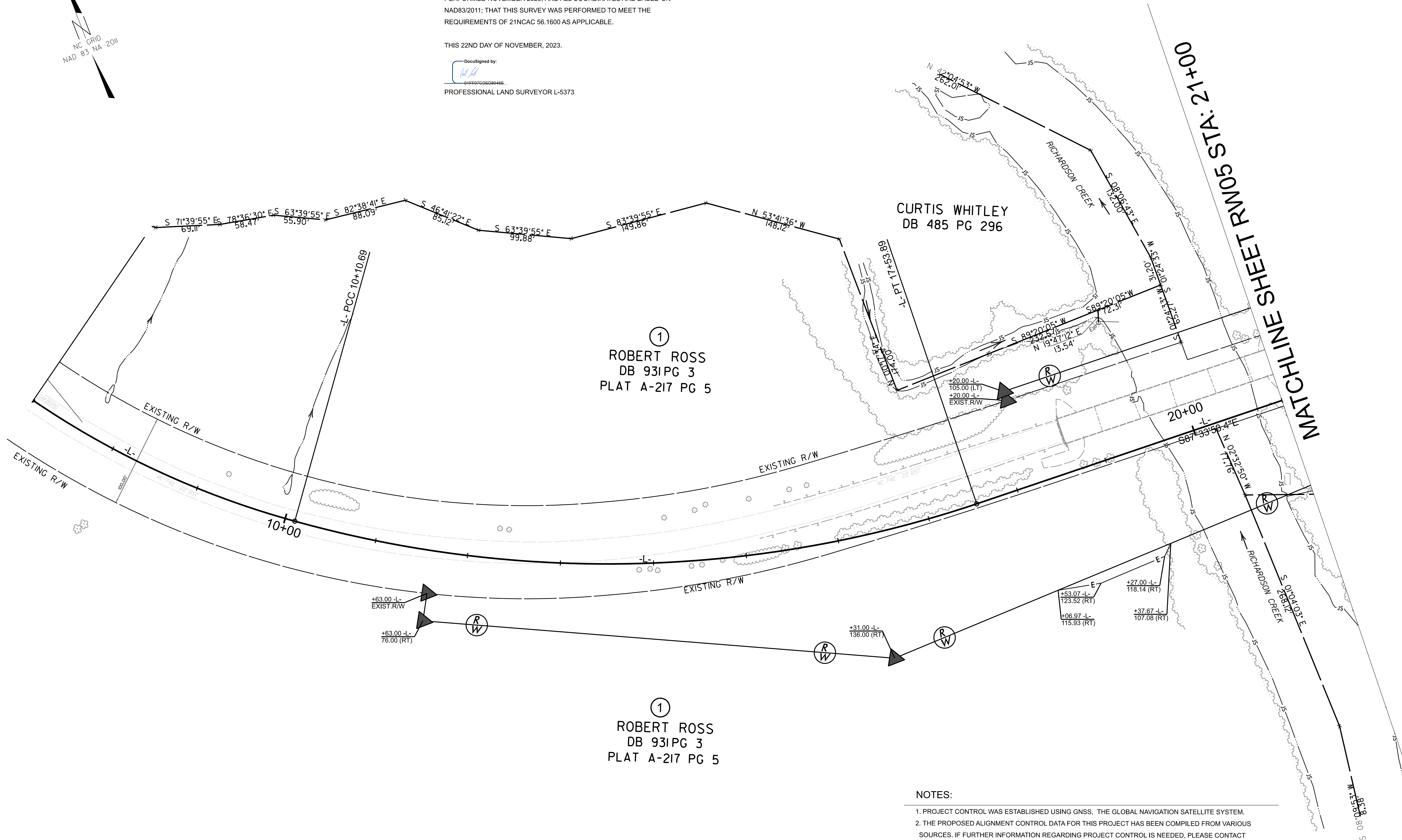

I, AUGUST A. THICK, CERTIFY THAT THE RIGHT OF WAY AND PERMANENT EASEMENT MONUMENTATION FOR THIS PROJECT SHOWN HEREIN WAS COMPLETED UNDER MY DIRECT AND RESPONSIBLE CHARGE FROM AN ACTUAL SURVEY MADE UNDER MY SUPERVISION; THAT ALL HORIZONTAL CLOSURES HAD A MINIMUM RATIO OF PRECISION OF 1:10,000 (CLASS A). FIELD WORK WAS PERFORMED NOVEMBER 2023, AND ALL COORDINATES ARE BASED ON NAD83/2011; THAT THIS SURVEY WAS PERFORMED TO MEET THE REQUIREMENTS OF 21NCAC 56.1600 AS APPLICABLE.

THIS 22ND DAY OF NOVEMBER, 2023.

DocuSigned by:  
  
L-5373  
PROFESSIONAL LAND SURVEYOR L-5373



①  
ROBERT ROSS  
DB 93 PG 3  
PLAT A-217 PG 5

①  
ROBERT ROSS  
DB 93 PG 3  
PLAT A-217 PG 5

CURTIS WHITLEY  
DB 485 PG 296

+20.00 -L-  
105.00 (LT)  
+20.00 -L-  
EXIST.R/W

+63.00 -L-  
EXIST.R/W

+63.00 -L-  
76.00 (RT)

+31.00 -L-  
136.00 (RT)

+53.07 -L-  
123.52 (RT)

+06.97 -L-  
115.93 (RT)

+27.00 -L-  
118.14 (RT)

+37.67 -L-  
107.08 (RT)

NOTES:

- 1. PROJECT CONTROL WAS ESTABLISHED USING GNSS, THE GLOBAL NAVIGATION SATELLITE SYSTEM.
- 2. THE PROPOSED ALIGNMENT CONTROL DATA FOR THIS PROJECT HAS BEEN COMPILED FROM VARIOUS SOURCES. IF FURTHER INFORMATION REGARDING PROJECT CONTROL IS NEEDED, PLEASE CONTACT THE LOCATION AND SURVEYS UNIT.
- 3. RIGHT OF WAY MONUMENTATION ESTABLISHED NOVEMBER 2023

BR-0063

R/W RWD4

NORTH CAROLINA  
DEPARTMENT  
OF TRANSPORTATION

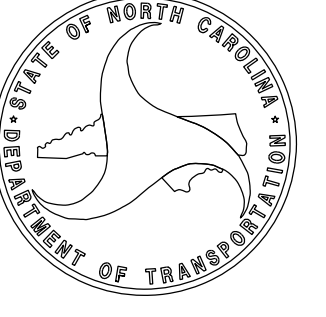

PROFESSIONAL LAND  
SURVEYOR

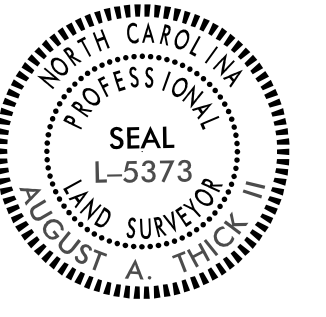

DOCUMENT NOT CONSIDERED  
FINAL UNLESS ALL SIGNATURES  
ARE COMPLETED

2018 STANDARD  
SPECIFICATIONS

TIP PROJECT: BR-0063  
County: ANSON

PREPARED FOR

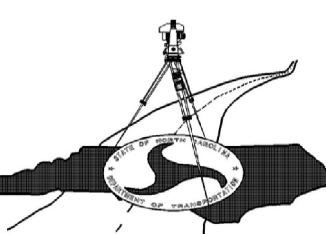

LOCATION AND  
SURVEYS UNIT

PREPARED BY

