

09.08/99

TIP PROJECT: U-6202

CONTRACT: C204942

STATE OF NORTH CAROLINA
DIVISION OF HIGHWAYS

**UTILITIES BY OTHERS PLANS
NEW HANOVER COUNTY**

**LOCATION: SR 2048 (GORDON ROAD) FROM
WEST OF INTERSTATE-40 TO
WEST OF US 17 BUS (MARKET STREET)**

**TYPE OF WORK: POWER (DISTRIBUTION) GAS (DISTRIBUTION)
AND COMMUNICATIONS**

T.I.P. NO.	SHEET NO.
U-6202	UO-1

NOTE:
ALL UTILITY WORK SHOWN ON THIS SHEET WILL BE DONE BY OTHERS. NO PAYMENT WILL BE MADE TO THE CONTRACTOR FOR UTILITY WORK SHOWN ON THIS SHEET.

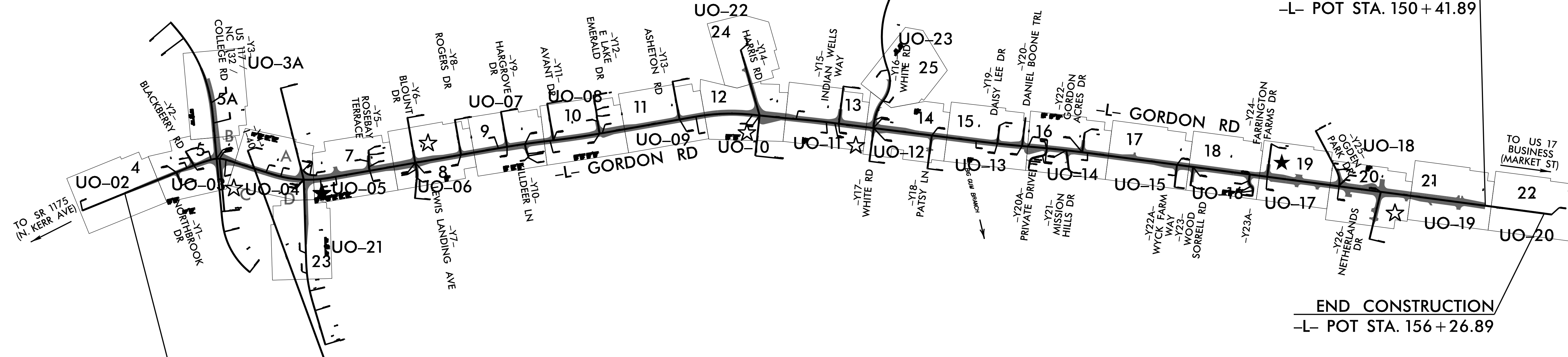
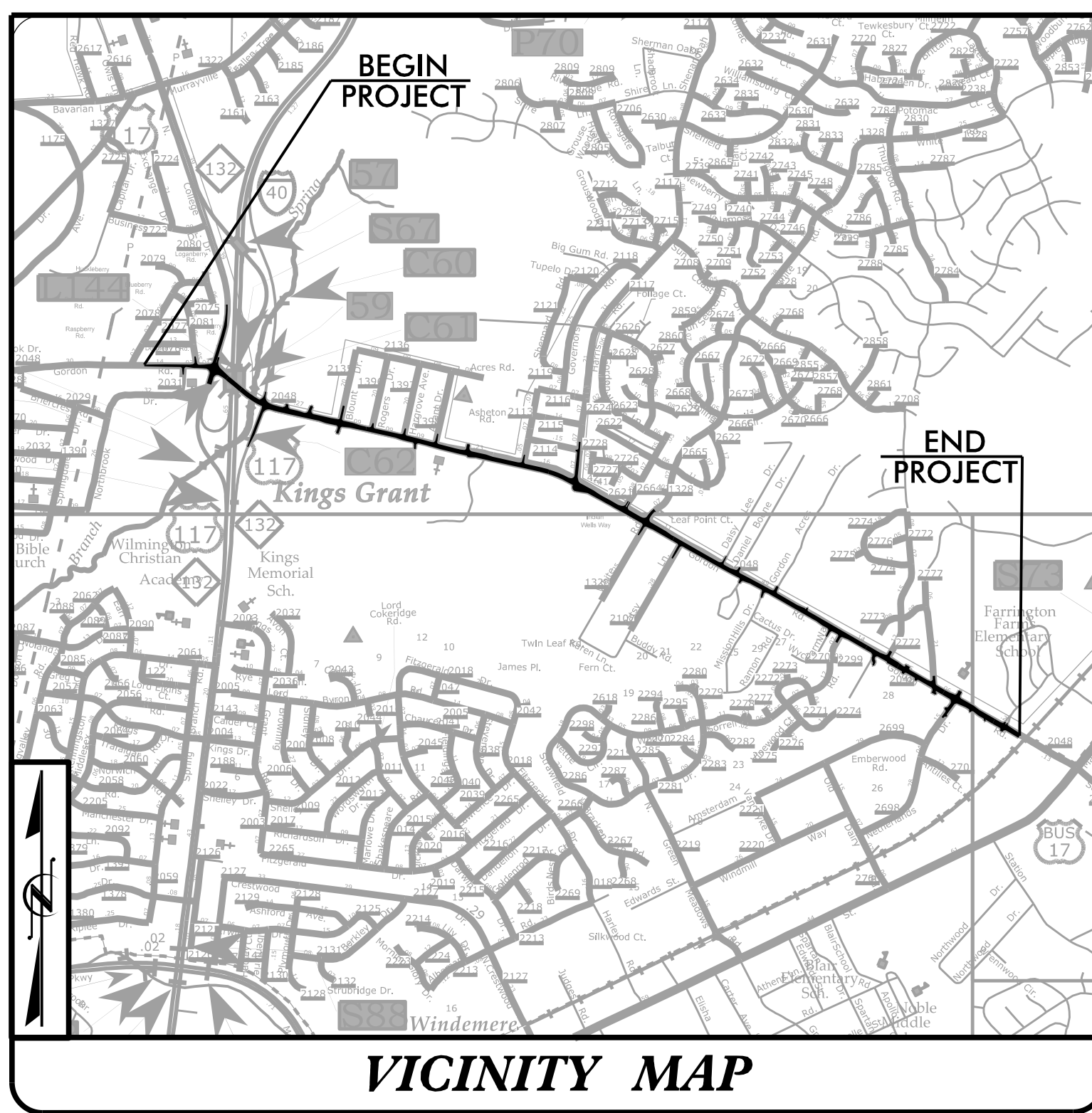
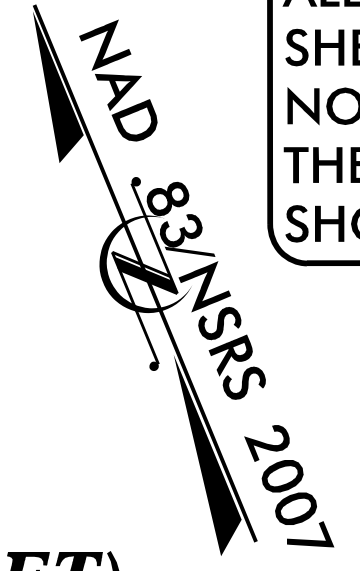

☆	EXISTING SIGNAL
★	PROPOSED SIGNAL

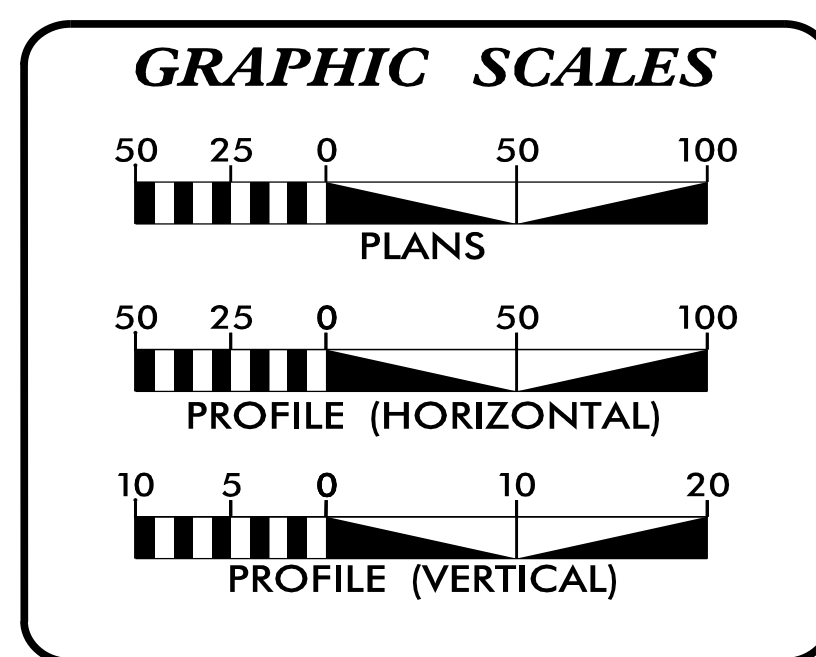

SHEET NO.:	DESCRIPTION:
UO-1	TITLE SHEET
UO-02 THRU UO-23	UBO PLAN SHEETS

UTILITY OWNERS WITH CONFLICTS
(A) POWER - DUKE ENERGY
(B) GAS - PNG
(C) COMMUNICATIONS - AT&T
(D) COMMUNICATIONS - SPECTRUM
(E) COMMUNICATIONS - DUKE FIBER
(F) COMMUNICATIONS - SEGRA
(G) COMMUNICATIONS - LUMEN

PREPARED IN THE OFFICE OF:



2641 Sumner Boulevard
Suite 116
Raleigh, NC 27616
(919) 878-7466

Patrick Jones UTILITY PROJECT MANAGER
Kenny Stuts PROJECT UTILITY COORDINATOR



DIVISION OF HIGHWAYS
DIVISION 3
DIV ADDRESS
5501 BARBADOS BLVD.
CASTLE HAYNE, NC 28429

Tim Godwin DIVISION UTILITY ENGINEER

5/8/2024
\\rogdwy\Proj\U6202_RDY_TSH.dgn
11:40:59 AM

UTILITIES BY OTHERS

ALL PROPOSED UTILITY WORK SHOWN ON THIS SHEET WILL BE DONE BY OTHERS. NO PAYMENT WILL BE MADE TO THE CONTRACTOR FOR PROPOSED UTILITY WORK SHOWN ON THIS SHEET.

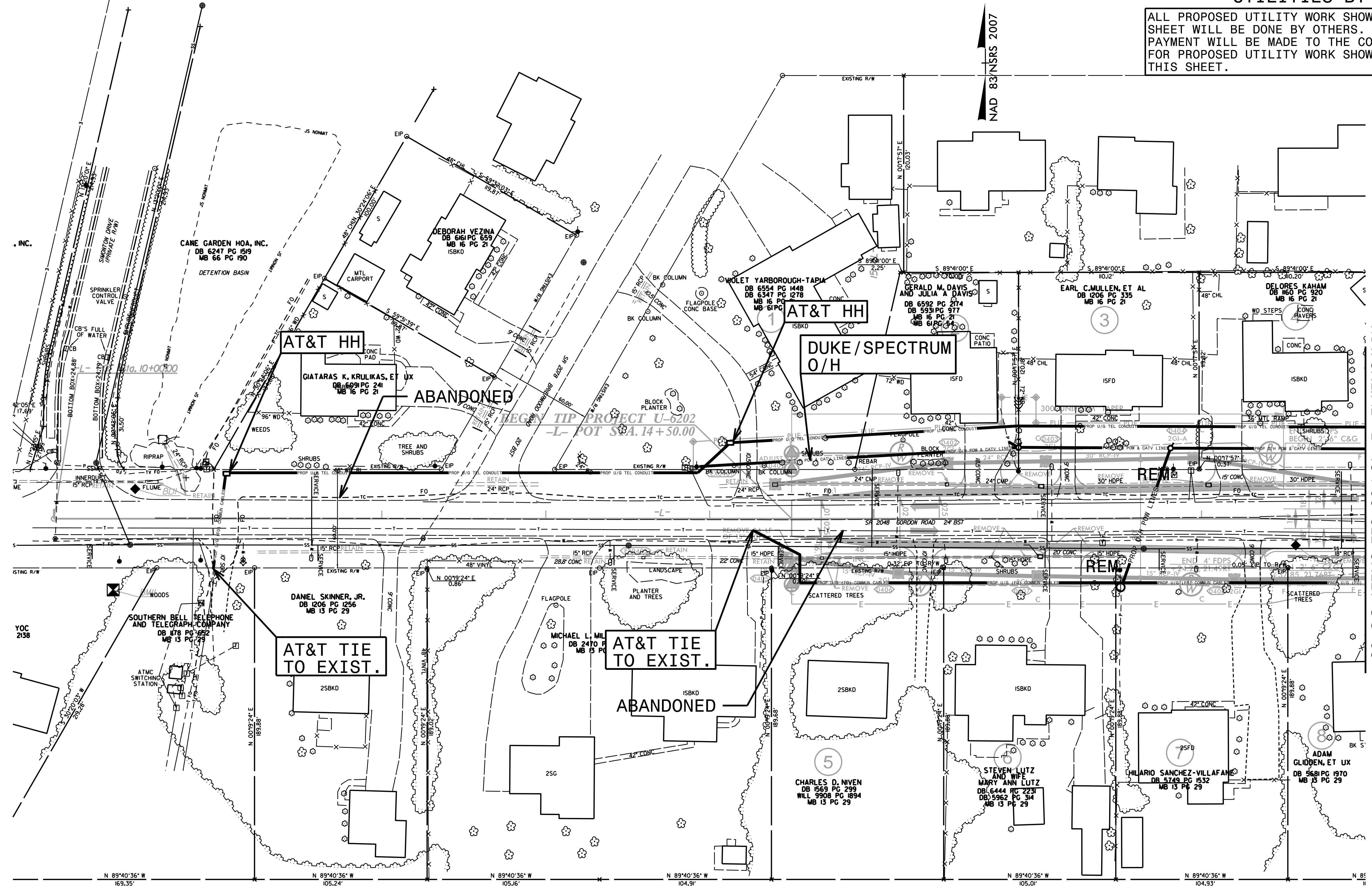

MATCHLINE -L- 18 + 00 SEE SHEET UO-03

NOTE:
1. ALL DRIVEWAYS HAVE 10' RADII UNLESS OTHERWISE NOTED.

FOR -L- PROFILE, SEE SHEET 26

8/17/99
5/7/2024 U-6202_RDY_PSH4.dgn
24:1:33 PM

UTILITIES BY OTHERS

ALL PROPOSED UTILITY WORK SHOWN ON THIS SHEET WILL BE DONE BY OTHERS. NO PAYMENT WILL BE MADE TO THE CONTRACTOR FOR PROPOSED UTILITY WORK SHOWN ON THIS SHEET.

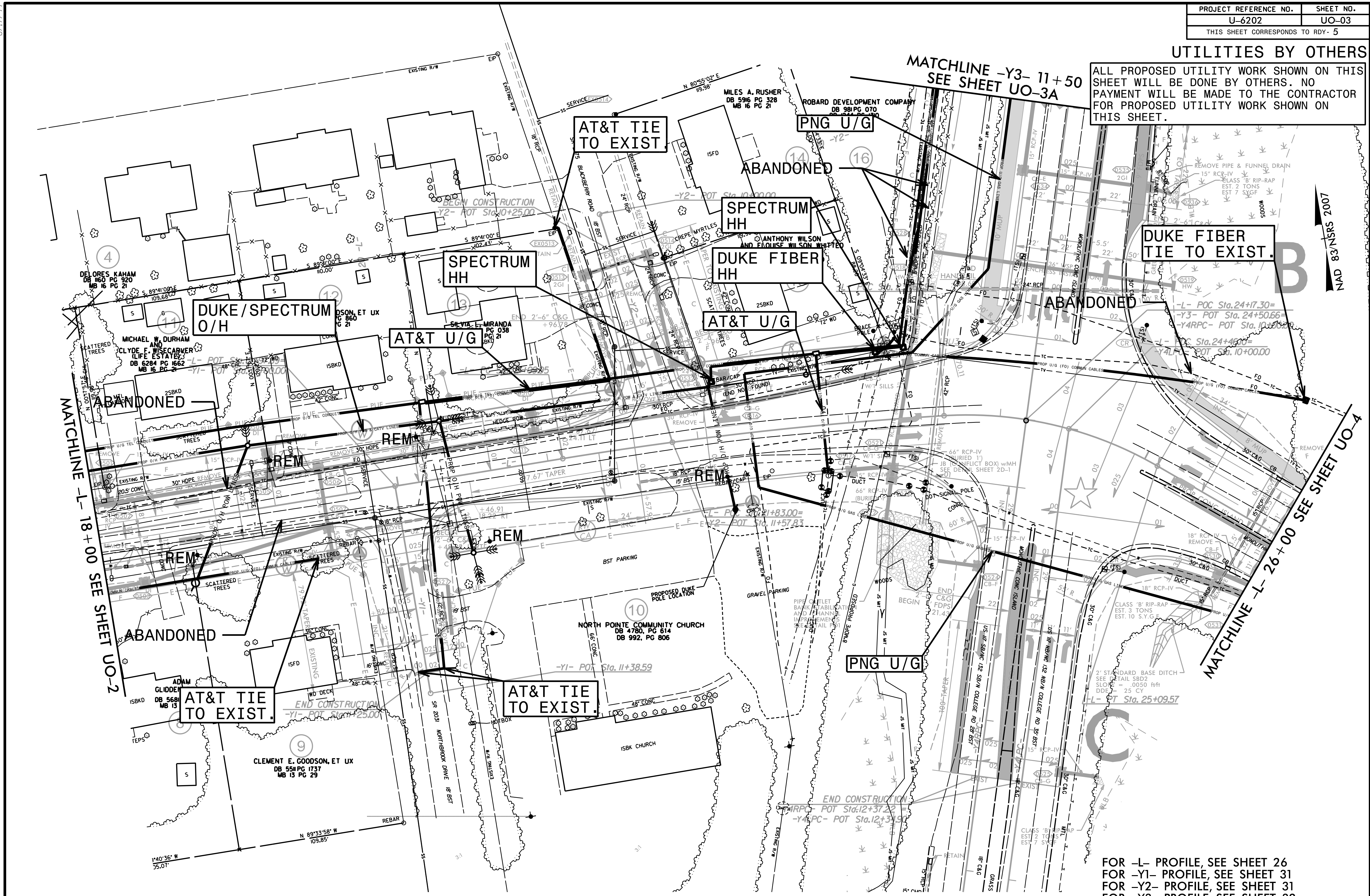

MATCHLINE -L- 18+00 SEE SHEET UO-2

MATCHLINE -Y3- 11+50 SEE SHEET UO-3A

MATCHLINE -L- 26+00 SEE SHEET UO-4

NOTE:
 1. ALL DRIVEWAYS HAVE 10' RADII UNLESS OTHERWISE NOTED.
 2. ROW NEEDED FOR INTERSECTION SIGHT DISTANCE.

★ EXISTING SIGNAL

FOR -L- PROFILE, SEE SHEET 26
 FOR -Y1- PROFILE, SEE SHEET 31
 FOR -Y2- PROFILE, SEE SHEET 31
 FOR -Y3- PROFILE, SEE SHEET 32
 FOR -Y4RPC- PROFILE, SEE SHEET 32
 FOR -Y4LPC- PROFILE, SEE SHEET 32

8/17/99
 5/7/2024
 16202_RDY_PSH.dgn
 24:40:27

UTILITIES BY OTHERS

ALL PROPOSED UTILITY WORK SHOWN ON THIS SHEET WILL BE DONE BY OTHERS. NO PAYMENT WILL BE MADE TO THE CONTRACTOR FOR PROPOSED UTILITY WORK SHOWN ON THIS SHEET.

8/17/99
5/7/2024 U-6202-RDY_PSH-BA.dgn
24:43:24 PM

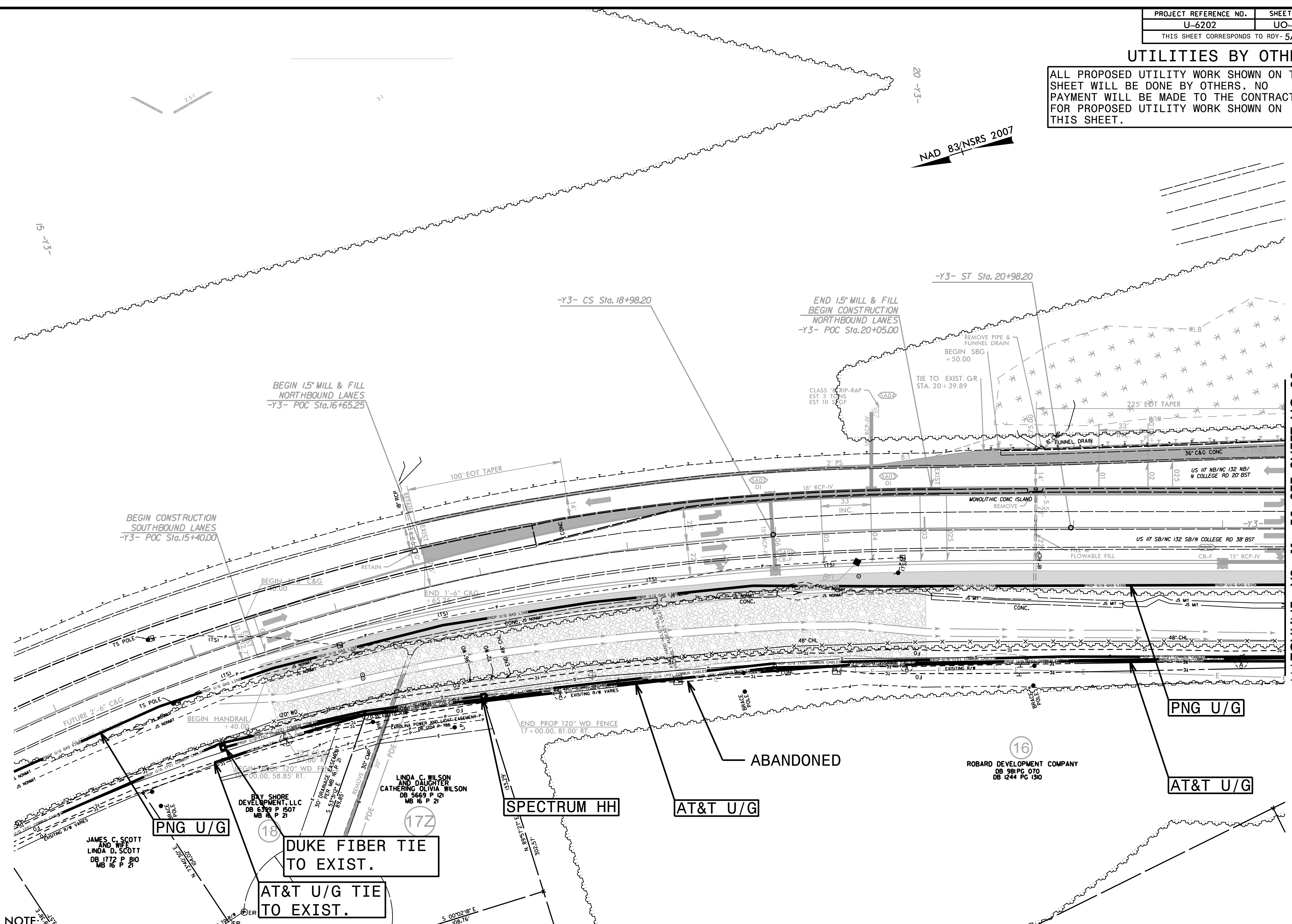

NOTE:
1. ALL DRIVEWAYS HAVE 10' RADII UNLESS OTHERWISE NOTED.

MATCHLINE -Y3- 11+50 SEE SHEET UO-03

UTILITIES BY OTHERS

ALL PROPOSED UTILITY WORK SHOWN ON THIS SHEET WILL BE DONE BY OTHERS. NO PAYMENT WILL BE MADE TO THE CONTRACTOR FOR PROPOSED UTILITY WORK SHOWN ON THIS SHEET.

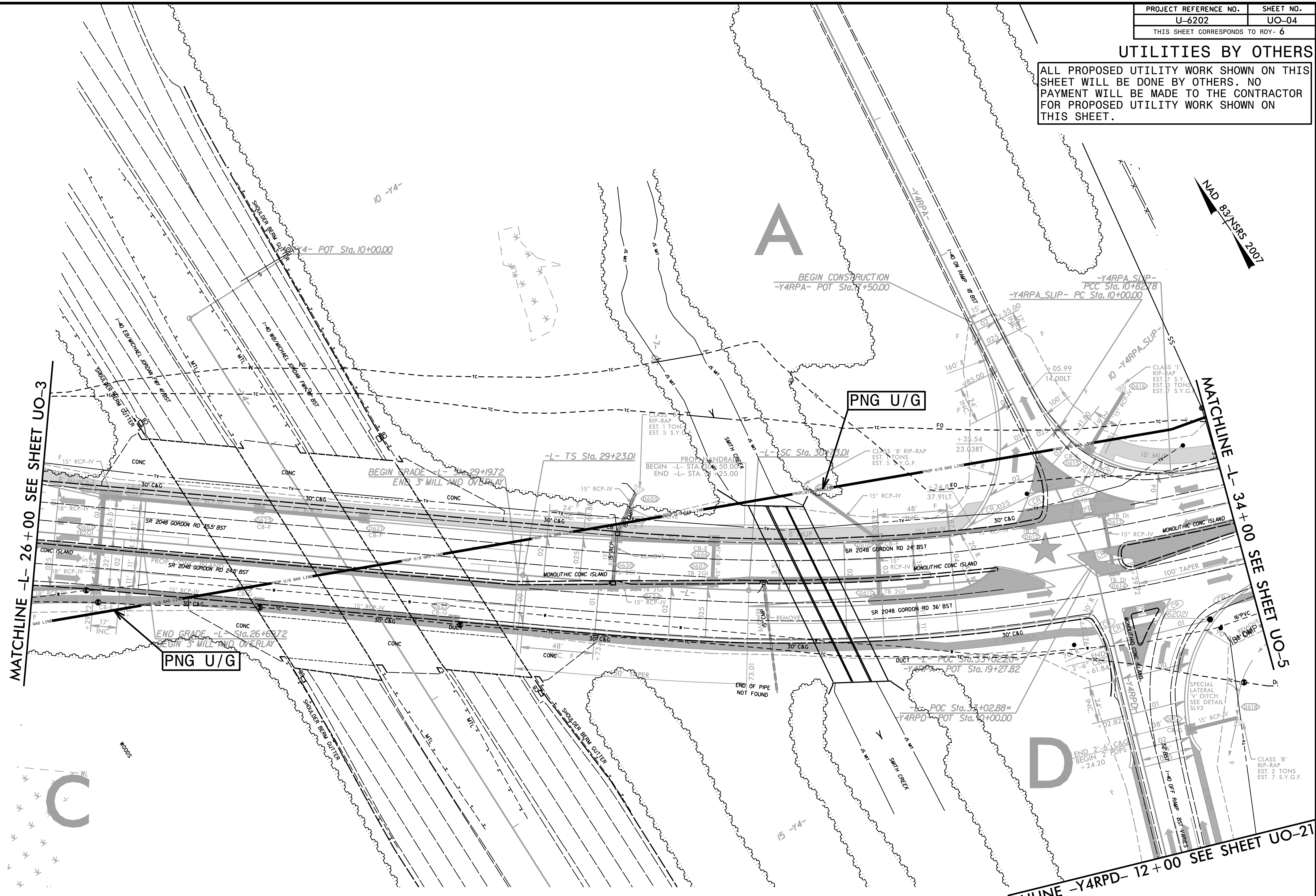
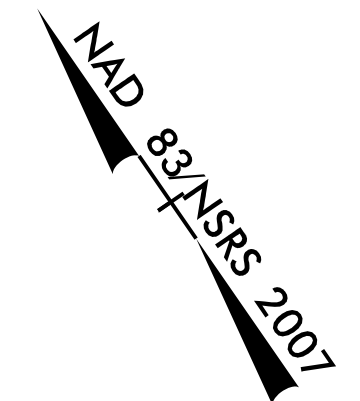

MATCHLINE -L- 26+00 SEE SHEET UO-3

MATCHLINE -L- 34+00 SEE SHEET UO-5

MATCHLINE -Y4RPD- 12+00 SEE SHEET UO-21

PNG U/G

PNG U/G

★ PROPOSED SIGNAL

NOTE:
1. ALL DRIVEWAYS HAVE 10' RADII UNLESS OTHERWISE NOTED.

FOR -L- PROFILE, SEE SHEET 26
FOR -Y4RPA- PROFILE, SEE SHEET 32
FOR -Y4RPA_SLIP- PROFILE, SEE SHEET 38
FOR -Y4RPD- PROFILE, SEE SHEET 33

8/17/99
5/7/2024
U-6202-RDY_PSHG.dgn
24:45:27 PM

UTILITIES BY OTHERS

ALL PROPOSED UTILITY WORK SHOWN ON THIS SHEET WILL BE DONE BY OTHERS. NO PAYMENT WILL BE MADE TO THE CONTRACTOR FOR PROPOSED UTILITY WORK SHOWN ON THIS SHEET.

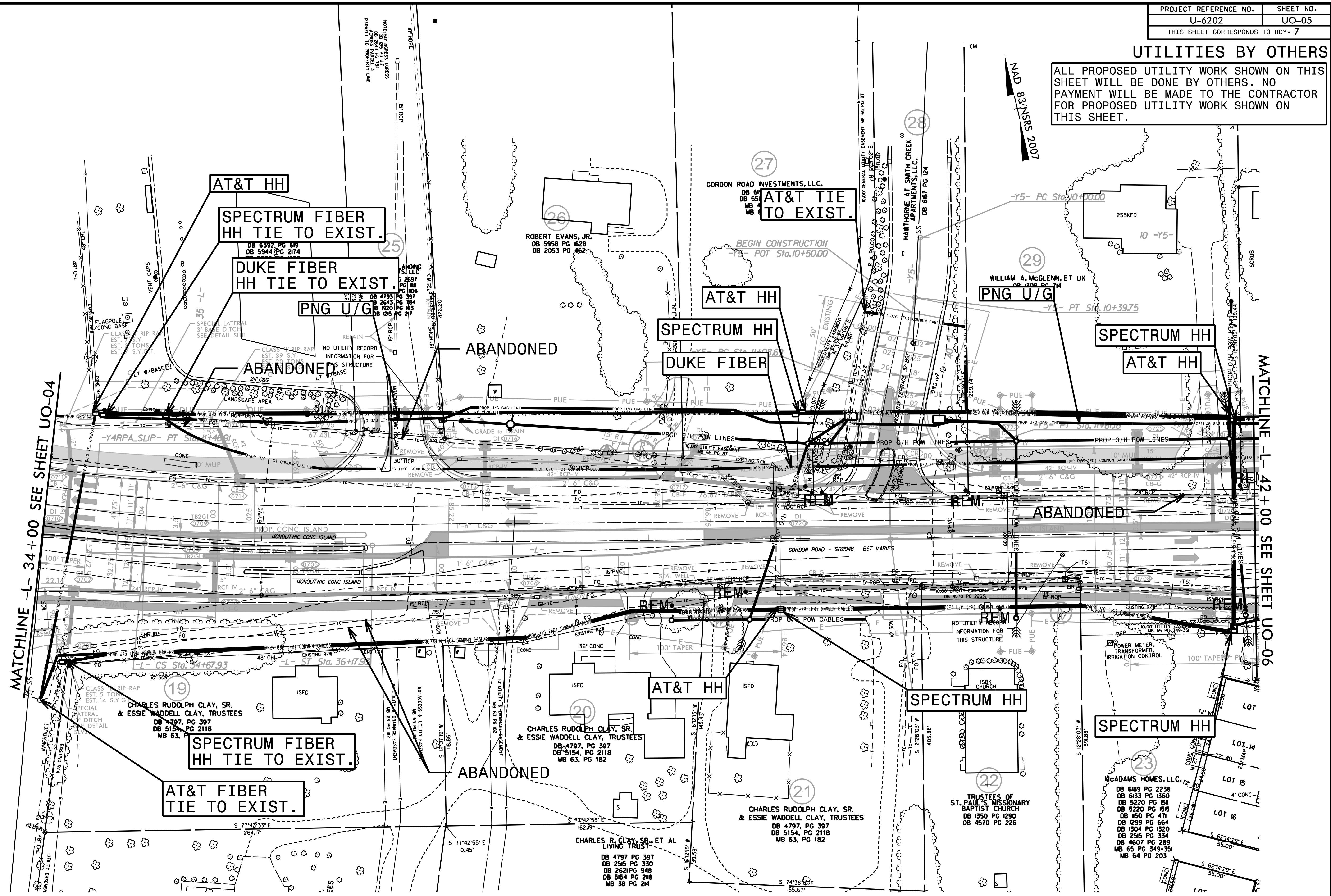

NOTE:
1. ALL DRIVEWAYS HAVE 10' RADII UNLESS OTHERWISE NOTED.

FOR -L- PROFILE, SEE SHEETS 26 AND 27
FOR -Y4RPA SLIP- PROFILE, SEE SHEET 38
FOR -Y5- PROFILE, SEE SHEET 33

5/7/2024 16202_RDY_PSH7.dgn 2:46:11 PM

UTILITIES BY OTHERS

ALL PROPOSED UTILITY WORK SHOWN ON THIS SHEET WILL BE DONE BY OTHERS. NO PAYMENT WILL BE MADE TO THE CONTRACTOR FOR PROPOSED UTILITY WORK SHOWN ON THIS SHEET.

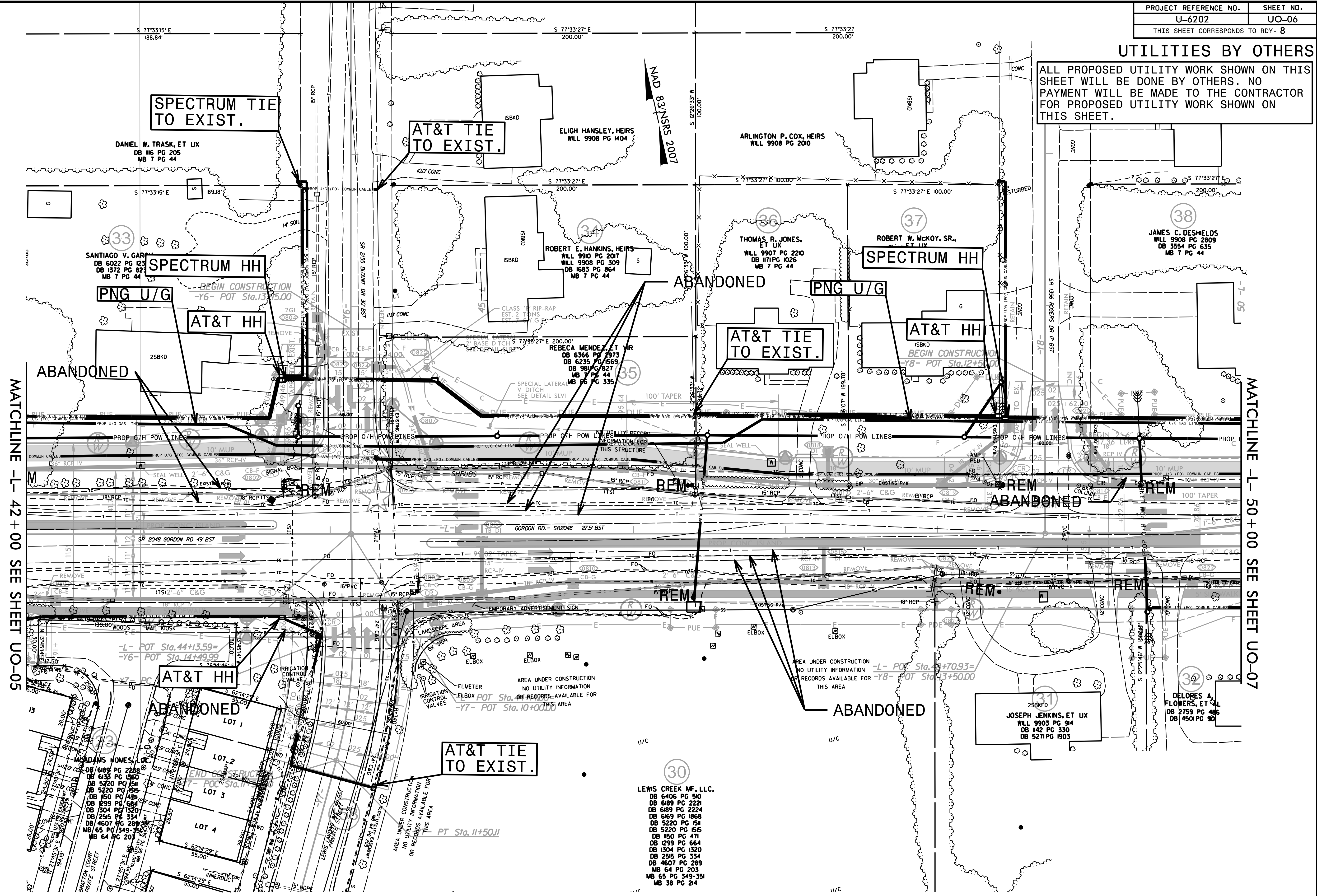

NOTE:
1. ALL DRIVEWAYS HAVE 10' RADII UNLESS OTHERWISE NOTED.



FOR -L- PROFILE, SEE SHEET 27
FOR -Y6- PROFILE, SEE SHEET 33
FOR -Y7- PROFILE, SEE SHEET 33
FOR -Y8- PROFILE, SEE SHEET 34

8/17/99
 5/7/2024 U-6202-RDY-PSH8.dgn
 2:51:11 PM

UTILITIES BY OTHERS

ALL PROPOSED UTILITY WORK SHOWN ON THIS SHEET WILL BE DONE BY OTHERS. NO PAYMENT WILL BE MADE TO THE CONTRACTOR FOR PROPOSED UTILITY WORK SHOWN ON THIS SHEET.

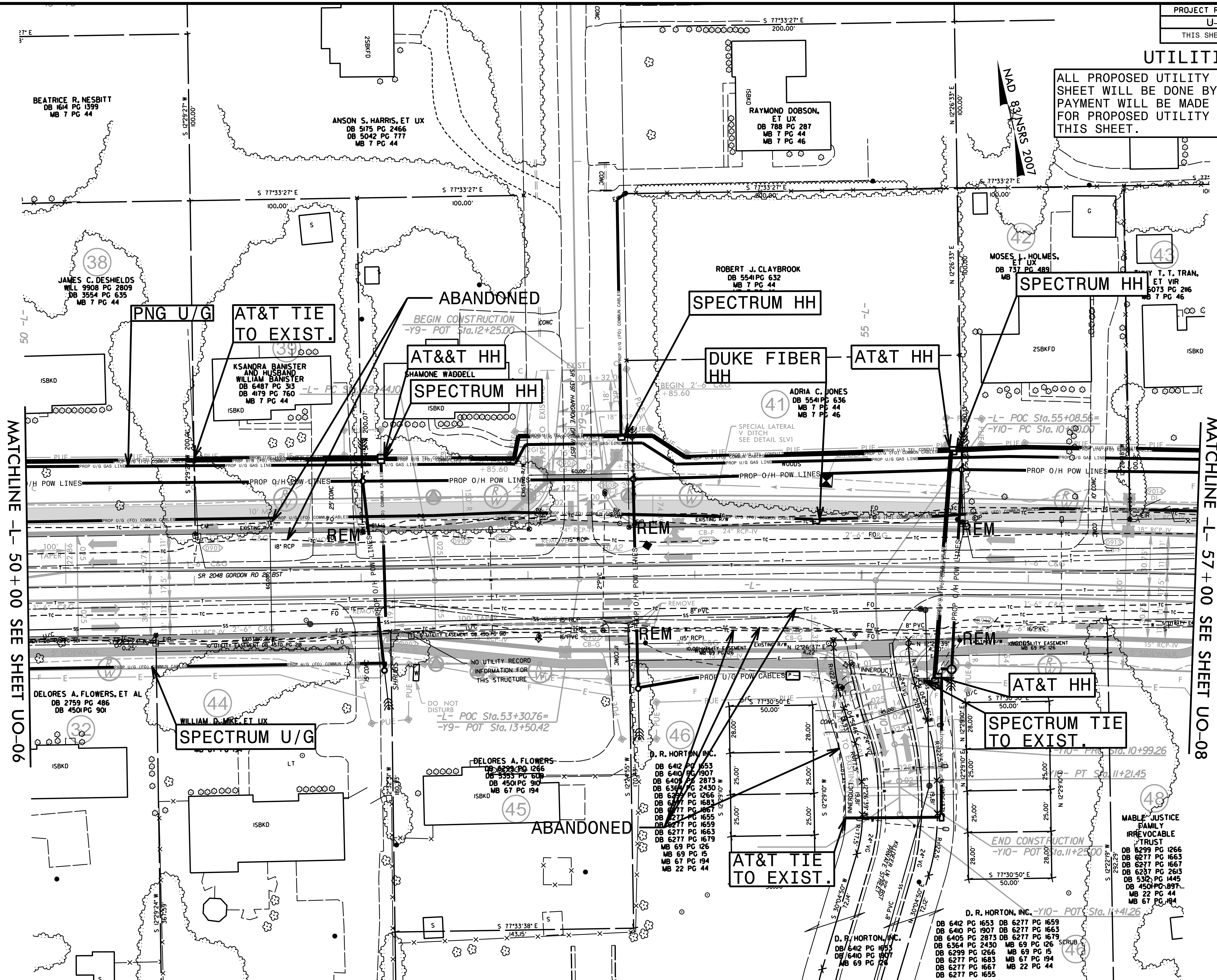

NOTE:
1. ALL DRIVEWAYS HAVE 10' RADII UNLESS OTHERWISE NOTED.

FOR -L- PROFILE, SEE SHEET 27
FOR -Y9- PROFILE, SEE SHEET 34
FOR -Y10- PROFILE, SEE SHEET 34

5/7/2024 16202_RDY_PSH9.dgn

UTILITIES BY OTHERS

ALL PROPOSED UTILITY WORK SHOWN ON THIS SHEET WILL BE DONE BY OTHERS. NO PAYMENT WILL BE MADE TO THE CONTRACTOR FOR PROPOSED UTILITY WORK SHOWN ON THIS SHEET.

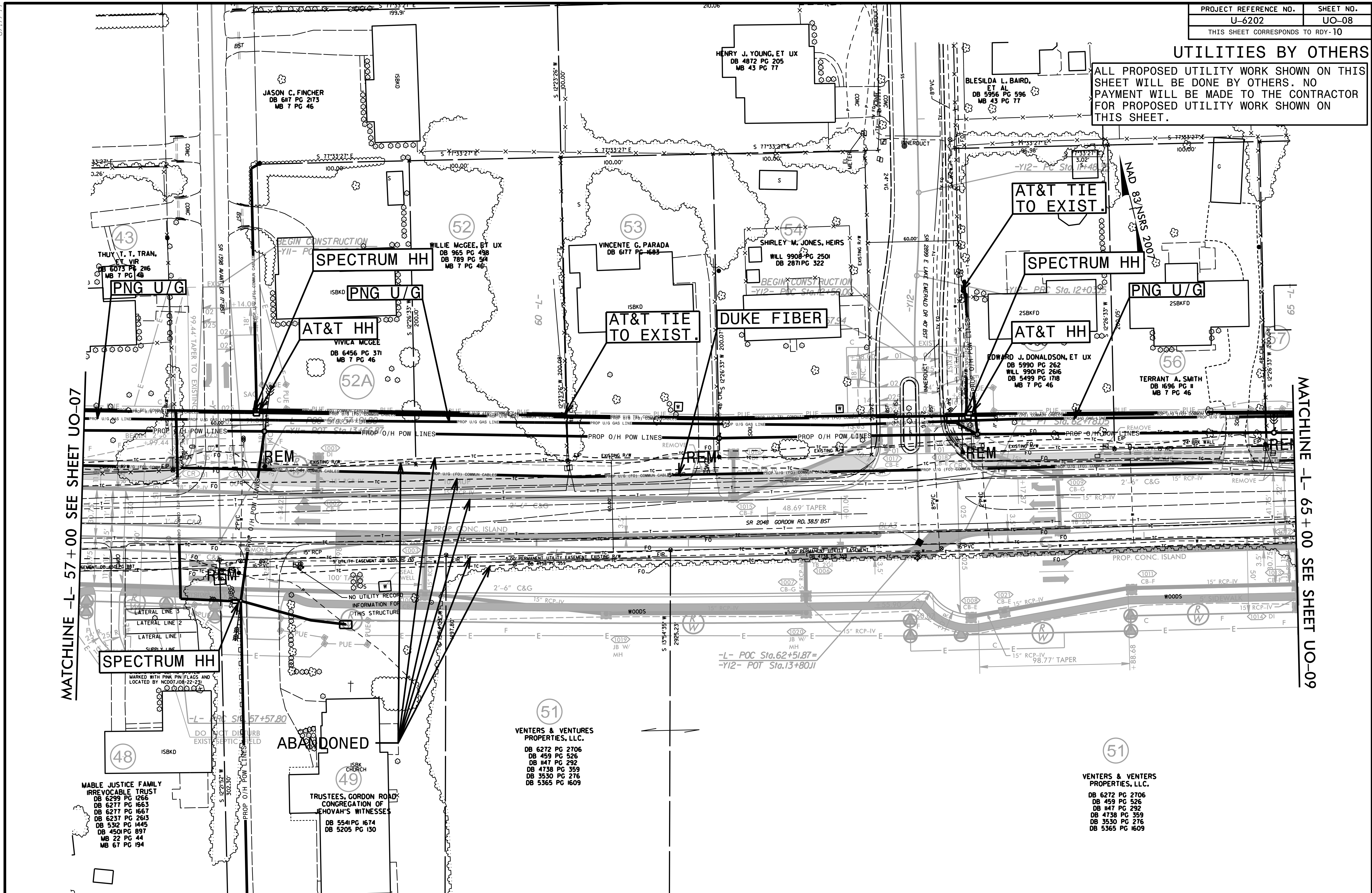

NOTE:
1. ALL DRIVEWAYS HAVE 10' RADII UNLESS OTHERWISE NOTED.

FOR -L- PROFILE, SEE SHEET 27
FOR -Y11- PROFILE, SEE SHEET 34
FOR -Y12- PROFILE, SEE SHEET 35

5/7/2024 U-6202-RDY-PSH10.dgn

UTILITIES BY OTHERS

ALL PROPOSED UTILITY WORK SHOWN ON THIS SHEET WILL BE DONE BY OTHERS. NO PAYMENT WILL BE MADE TO THE CONTRACTOR FOR PROPOSED UTILITY WORK SHOWN ON THIS SHEET.

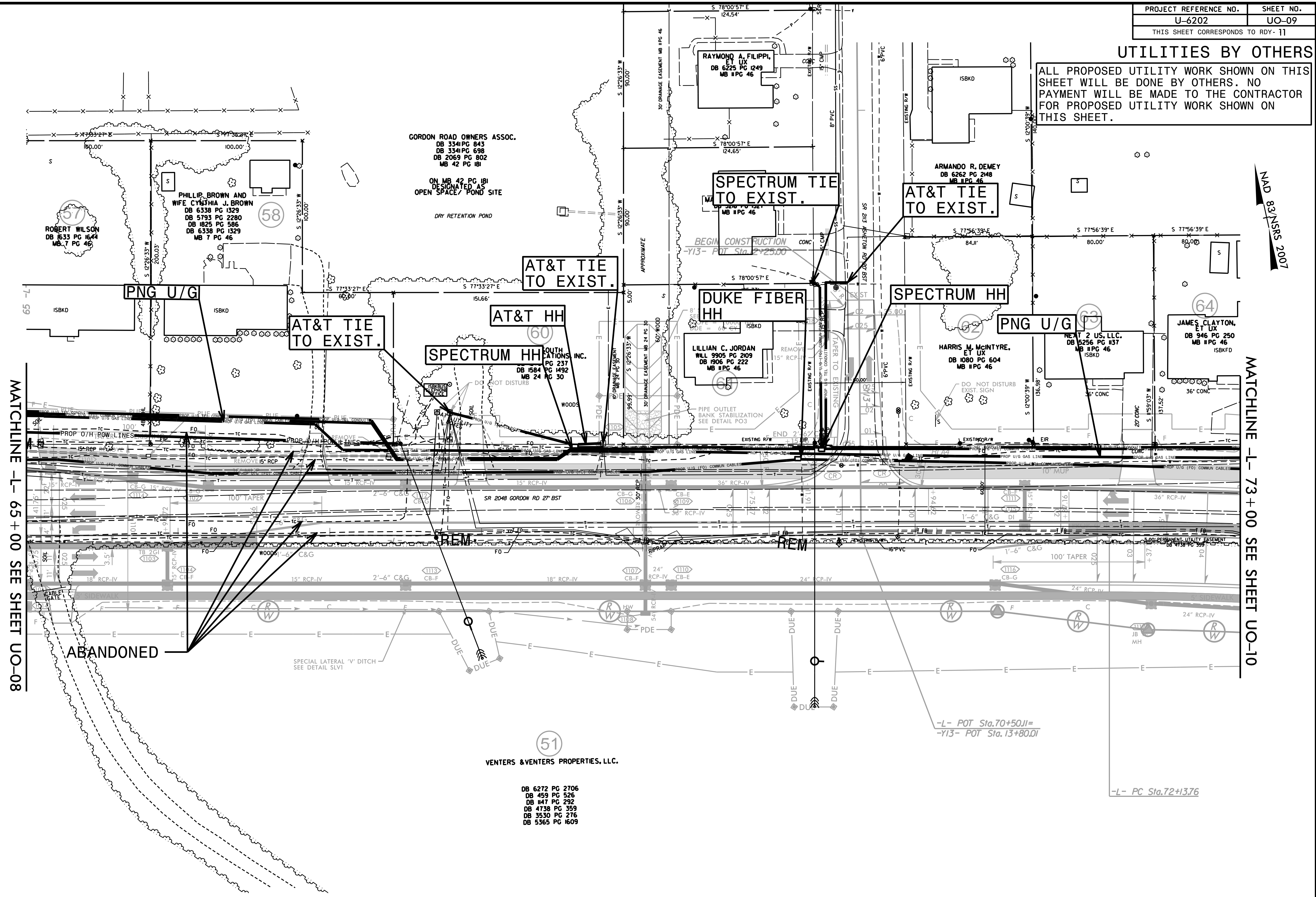

51
VENTERS & VENTERS PROPERTIES, LLC.
 DB 6272 PG 2706
 DB 459 PG 526
 DB 147 PG 292
 DB 4738 PG 359
 DB 3530 PG 216
 DB 5365 PG 1609

NOTE:
 1. ALL DRIVEWAYS HAVE 10' RADII UNLESS OTHERWISE NOTED.

FOR -L- PROFILE, SEE SHEET 28
 FOR -Y13- PROFILE, SEE SHEET 35

8/17/99
 5/7/2024
 16202_RDY_PSH11.dgn
 16202_PSH11.dgn

UTILITIES BY OTHERS

ALL PROPOSED UTILITY WORK SHOWN ON THIS SHEET WILL BE DONE BY OTHERS. NO PAYMENT WILL BE MADE TO THE CONTRACTOR FOR PROPOSED UTILITY WORK SHOWN ON THIS SHEET.

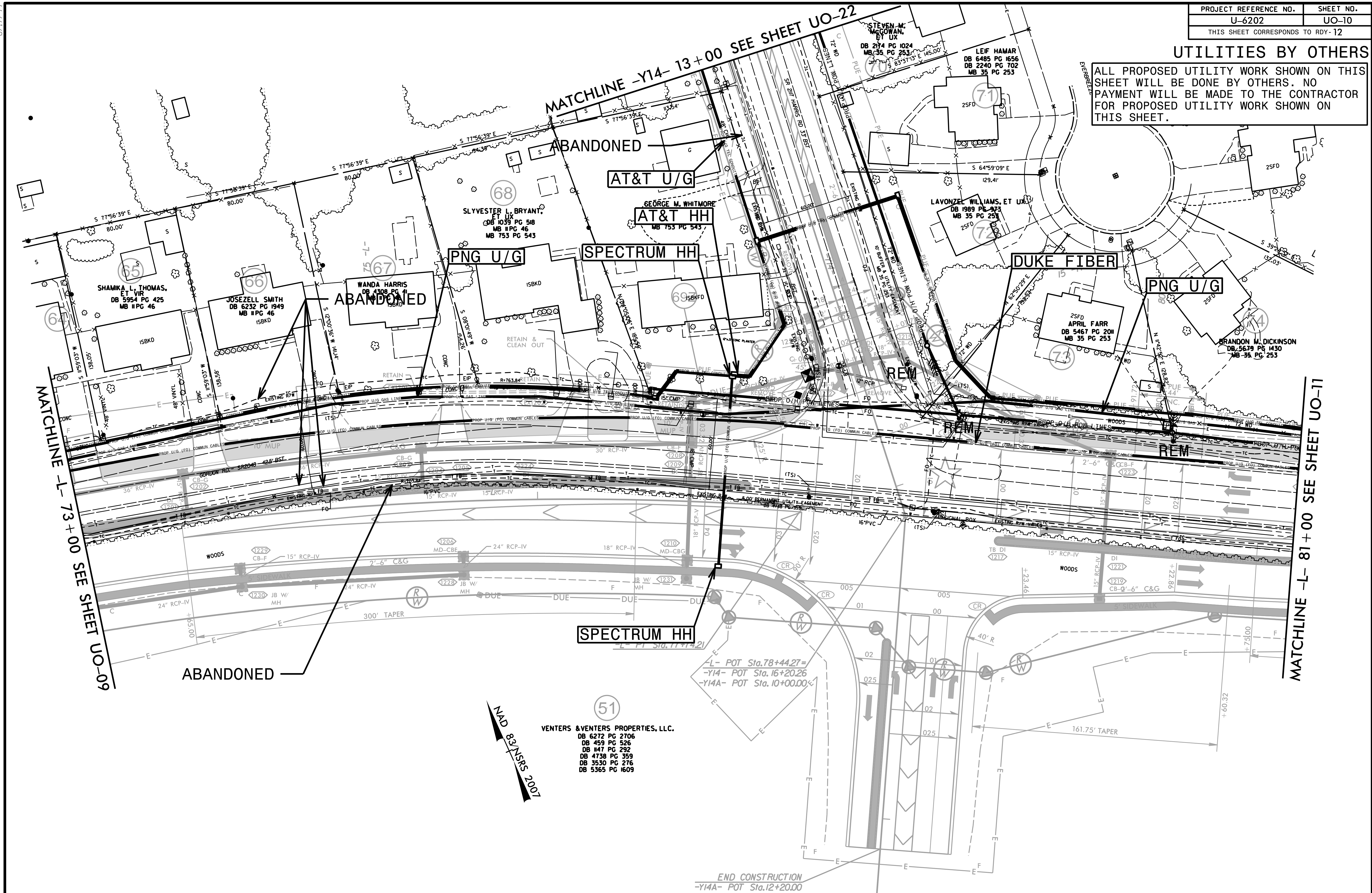

NOTE:
1. ALL DRIVEWAYS HAVE 10' RADII UNLESS OTHERWISE NOTED.

★ EXISTING SIGNAL

FOR -L- PROFILE, SEE SHEET 28
FOR -Y14- PROFILE, SEE SHEET 35

5/7/2024 16202_RDY_PSH12.dgn

UTILITIES BY OTHERS

ALL PROPOSED UTILITY WORK SHOWN ON THIS SHEET WILL BE DONE BY OTHERS. NO PAYMENT WILL BE MADE TO THE CONTRACTOR FOR PROPOSED UTILITY WORK SHOWN ON THIS SHEET.

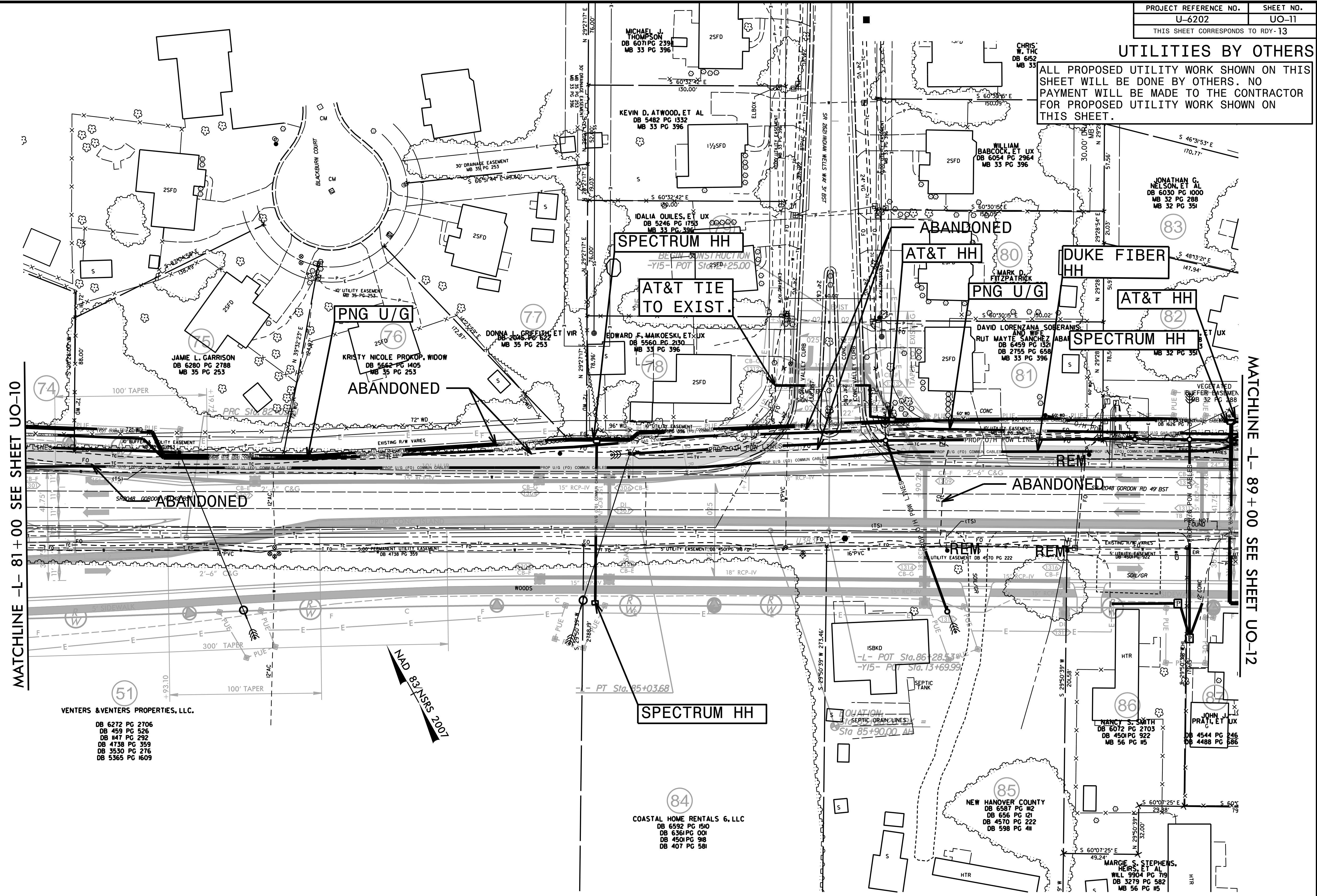

MATCHLINE -L- 81+00 SEE SHEET UO-10

MATCHLINE -L- 89+00 SEE SHEET UO-12

51
VENTERS & VENTERS PROPERTIES, LLC.
 DB 6272 PG 2706
 DB 459 PG 526
 DB 147 PG 292
 DB 4738 PG 399
 DB 3550 PG 276
 DB 5365 PG 1609

84
COASTAL HOME RENTALS 6, LLC
 DB 6592 PG 1510
 DB 6361 PG 001
 DB 4501 PG 988
 DB 407 PG 581

86
NANCY S. SMITH
 DB 6072 PG 2703
 DB 4501 PG 922
 MB 56 PG 15

MARCE STEPHENS, HEIRS, ET AL
 WILL 9904 PG 719
 DB 3279 PG 582
 MB 56 PG 15

NOTE:
 1. ALL DRIVEWAYS HAVE 10' RADII UNLESS OTHERWISE NOTED.

FOR -L- PROFILE, SEE SHEET 28
 FOR -Y15- PROFILE, SEE SHEET 35

5/7/2024 16202_RDY_PSH13.dgn FROM: JVD

UTILITIES BY OTHERS

ALL PROPOSED UTILITY WORK SHOWN ON THIS SHEET WILL BE DONE BY OTHERS. NO PAYMENT WILL BE MADE TO THE CONTRACTOR FOR PROPOSED UTILITY WORK SHOWN ON THIS SHEET.

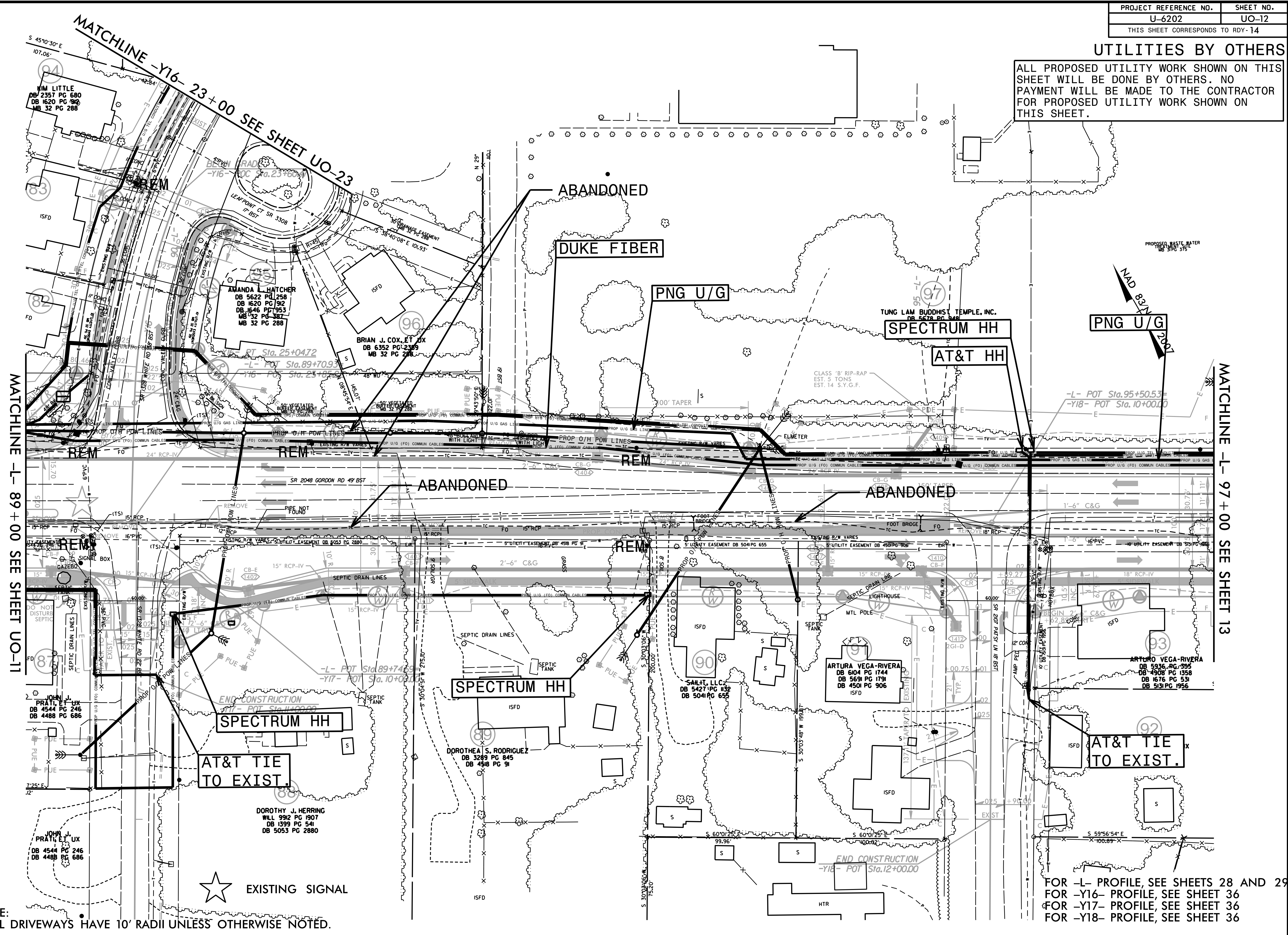

NOTE:
1. ALL DRIVEWAYS HAVE 10' RADII UNLESS OTHERWISE NOTED.

FOR -L- PROFILE, SEE SHEETS 28 AND 29
FOR -Y16- PROFILE, SEE SHEET 36
FOR -Y17- PROFILE, SEE SHEET 36
FOR -Y18- PROFILE, SEE SHEET 36

5/17/2024 16202_RDY_PSH14.dgn

UTILITIES BY OTHERS

ALL PROPOSED UTILITY WORK SHOWN ON THIS SHEET WILL BE DONE BY OTHERS. NO PAYMENT WILL BE MADE TO THE CONTRACTOR FOR PROPOSED UTILITY WORK SHOWN ON THIS SHEET.

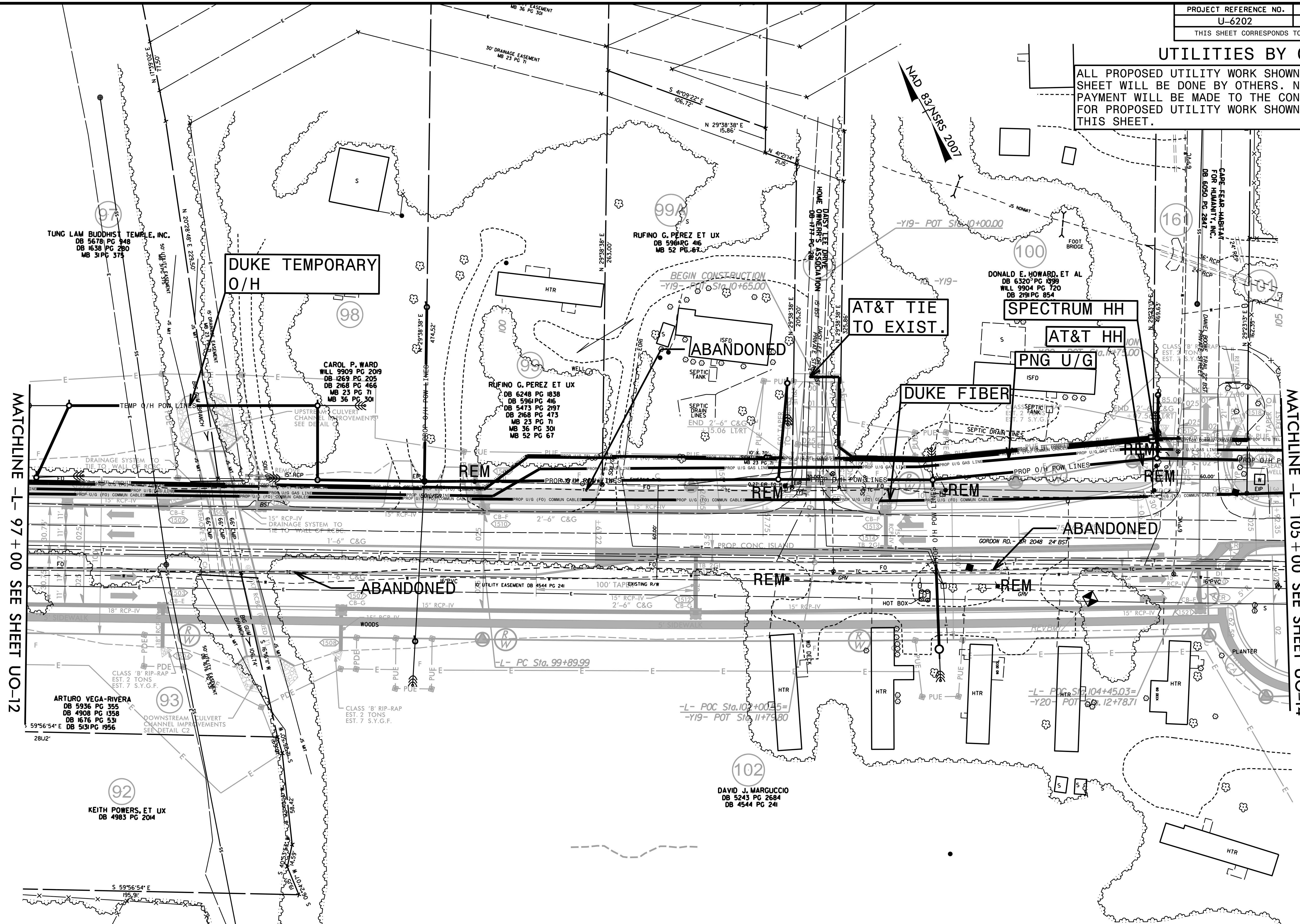

MATCHLINE -L- 97+00 SEE SHEET UO-12

MATCHLINE -L- 105+00 SEE SHEET UO-14

NOTE:
1. ALL DRIVEWAYS HAVE 10' RADII UNLESS OTHERWISE NOTED.

FOR -L- PROFILE, SEE SHEET 29
FOR -Y19- PROFILE, SEE SHEET 36
FOR -Y20- PROFILE, SEE SHEET 37

5/7/2024 16202_RDY_PSH15.dgn

UTILITIES BY OTHERS

ALL PROPOSED UTILITY WORK SHOWN ON THIS SHEET WILL BE DONE BY OTHERS. NO PAYMENT WILL BE MADE TO THE CONTRACTOR FOR PROPOSED UTILITY WORK SHOWN ON THIS SHEET.



MATCHLINE -L- 105 + 00 SEE SHEET UO-13

MATCHLINE -L- 113 + 00 SEE SHEET UO-15

NOTE:
1. ALL DRIVEWAYS HAVE 10' RADII UNLESS OTHERWISE NOTED.

FOR -L- PROFILE, SEE SHEET 29
FOR -Y21- PROFILE, SEE SHEET 37
FOR -Y22- PROFILE, SEE SHEET 37

5/7/2024 U-6202-RDY-PSH16.dgn

UTILITIES BY OTHERS

ALL PROPOSED UTILITY WORK SHOWN ON THIS SHEET WILL BE DONE BY OTHERS. NO PAYMENT WILL BE MADE TO THE CONTRACTOR FOR PROPOSED UTILITY WORK SHOWN ON THIS SHEET.

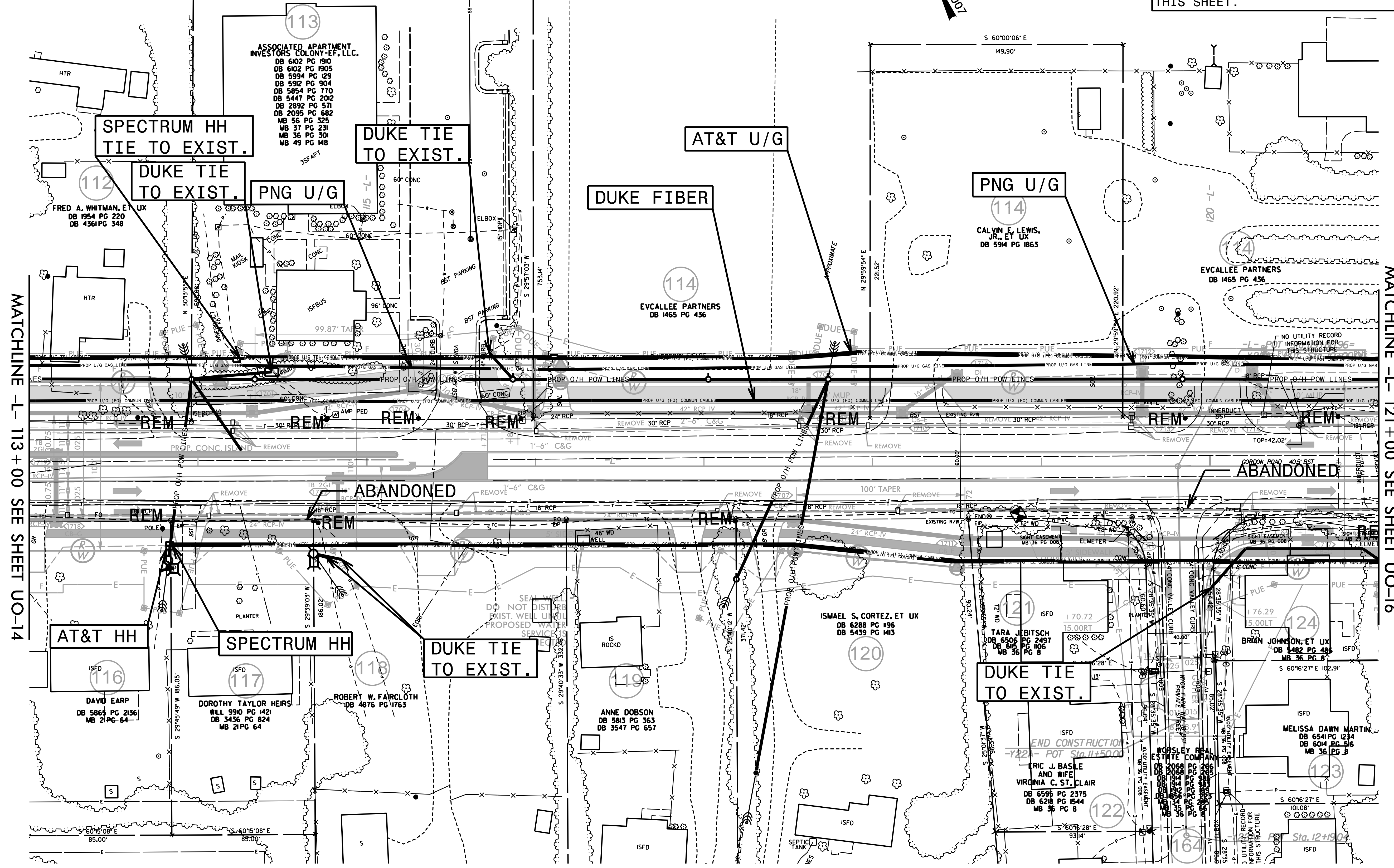
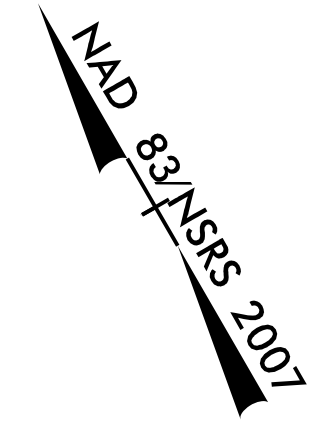

MATCHLINE -L- 113 + 00 SEE SHEET UO-14

MATCHLINE -L- 121 + 00 SEE SHEET UO-16

NOTE:
1. ALL DRIVEWAYS HAVE 10' RADII UNLESS OTHERWISE NOTED.

FOR -L- PROFILE, SEE SHEET 29

5/7/2024 16202_RDY_PSH17.dgn

UTILITIES BY OTHERS

ALL PROPOSED UTILITY WORK SHOWN ON THIS SHEET WILL BE DONE BY OTHERS. NO PAYMENT WILL BE MADE TO THE CONTRACTOR FOR PROPOSED UTILITY WORK SHOWN ON THIS SHEET.

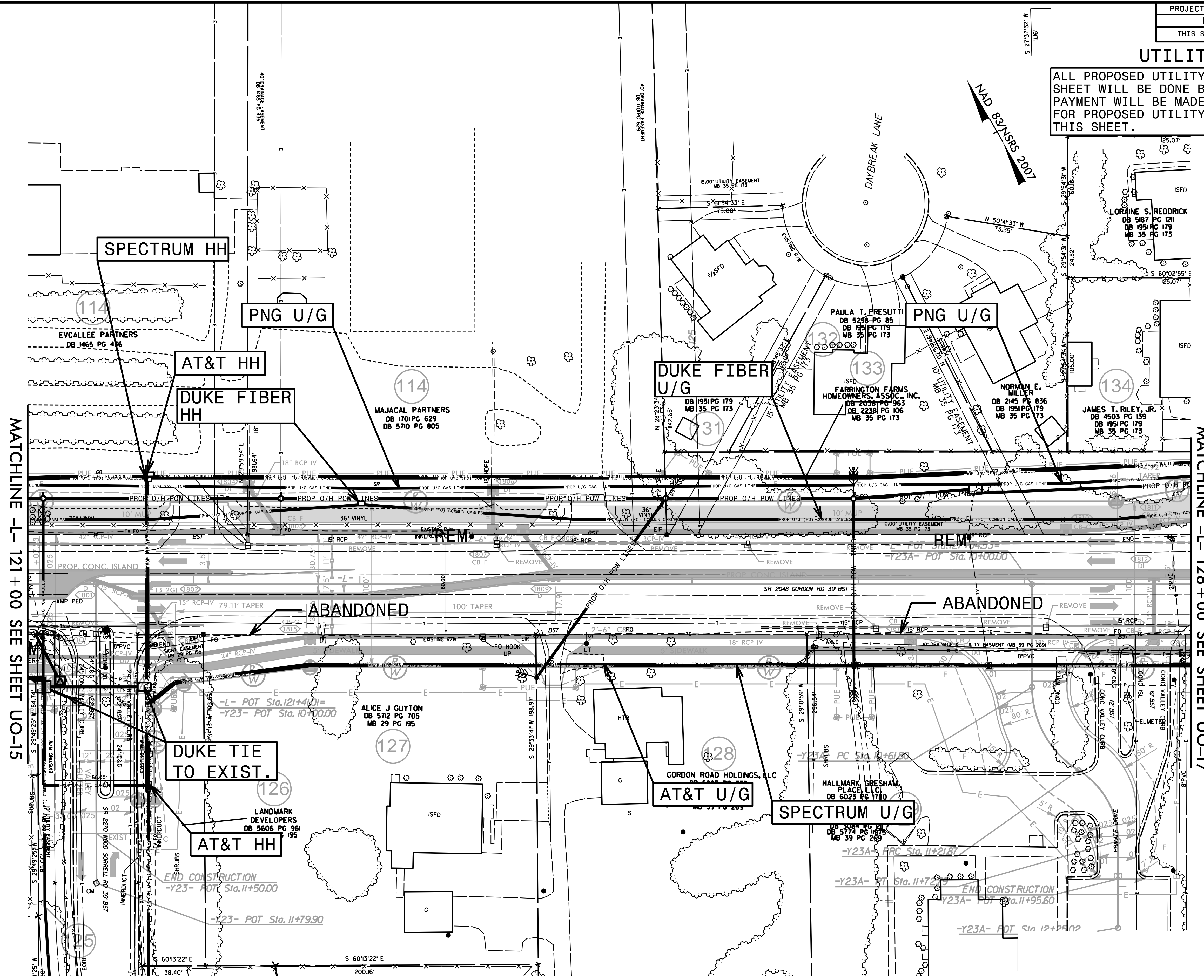

NOTE:
 1. ALL DRIVEWAYS HAVE 10' RADII UNLESS OTHERWISE NOTED.
 2. DRIVEWAY TO GRESHAM PLACE, LLC. PARCEL TO BE DISCUSSED AS DESIGN PROGRESSES.

FOR -L- PROFILE, SEE SHEET 30
 FOR -Y23- PROFILE, SEE SHEET 37

8/17/99
 5/7/2024
 16202_RDY_PSH18.dgn
 11:51 AM

UTILITIES BY OTHERS

ALL PROPOSED UTILITY WORK SHOWN ON THIS SHEET WILL BE DONE BY OTHERS. NO PAYMENT WILL BE MADE TO THE CONTRACTOR FOR PROPOSED UTILITY WORK SHOWN ON THIS SHEET.

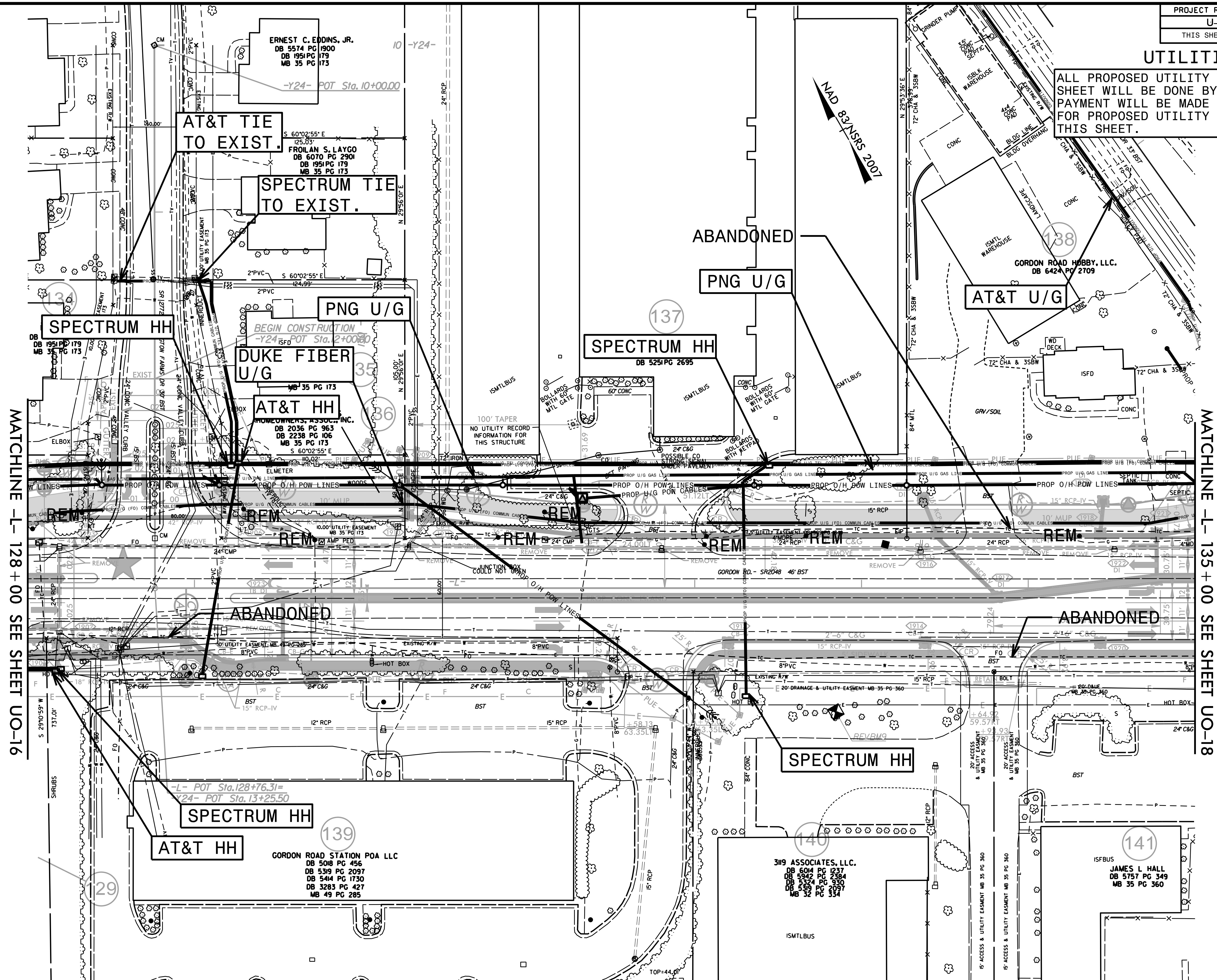

MATCHLINE -L- 128+00 SEE SHEET UO-16

MATCHLINE -L- 135+00 SEE SHEET UO-18

NOTE:
1. ALL DRIVEWAYS HAVE 10' RADII UNLESS OTHERWISE NOTED.

★ PROPOSED SIGNAL

FOR -L- PROFILE, SEE SHEET 30
FOR -Y24- PROFILE SEE SHEET 38

5/7/2024 16202_RDY_PSH19.dgn

UTILITIES BY OTHERS

ALL PROPOSED UTILITY WORK SHOWN ON THIS SHEET WILL BE DONE BY OTHERS. NO PAYMENT WILL BE MADE TO THE CONTRACTOR FOR PROPOSED UTILITY WORK SHOWN ON THIS SHEET.

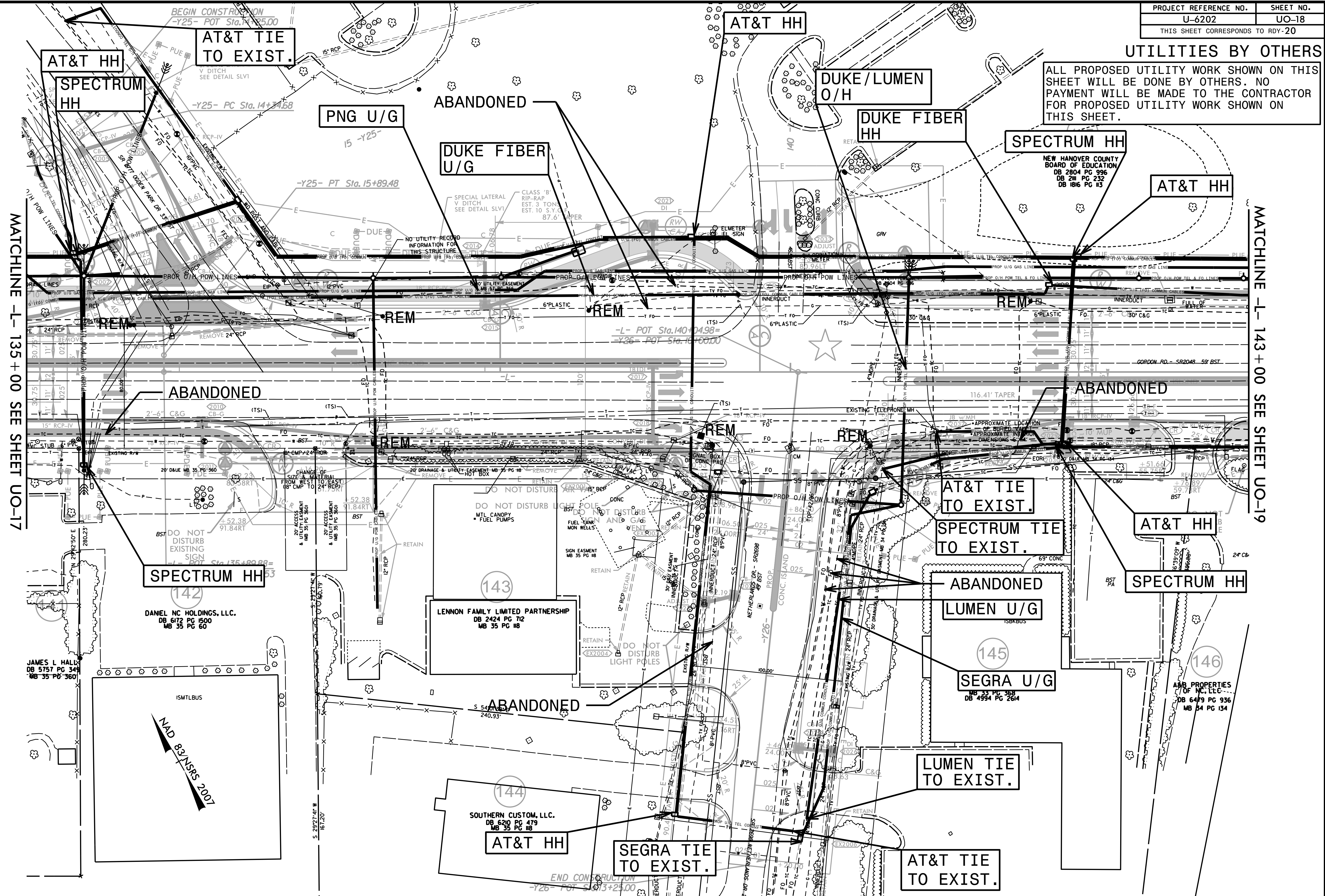

MATCHLINE -L- 135+00 SEE SHEET UO-17

MATCHLINE -L- 143+00 SEE SHEET UO-19

NOTE:
1. ALL DRIVEWAYS HAVE 10' RADII UNLESS OTHERWISE NOTED.



FOR -L- PROFILE, SEE SHEET 30
FOR -Y25- PROFILE, SEE SHEET 38
FOR -Y26- PROFILE, SEE SHEET 38

5/7/2024 16202_RDY_PSH20.dgn

PROJECT REFERENCE NO.	SHEET NO.
U-6202	UO-20
THIS SHEET CORRESPONDS TO RDY-22	

UTILITIES BY OTHERS

ALL PROPOSED UTILITY WORK SHOWN ON THIS SHEET WILL BE DONE BY OTHERS. NO PAYMENT WILL BE MADE TO THE CONTRACTOR FOR PROPOSED UTILITY WORK SHOWN ON THIS SHEET.

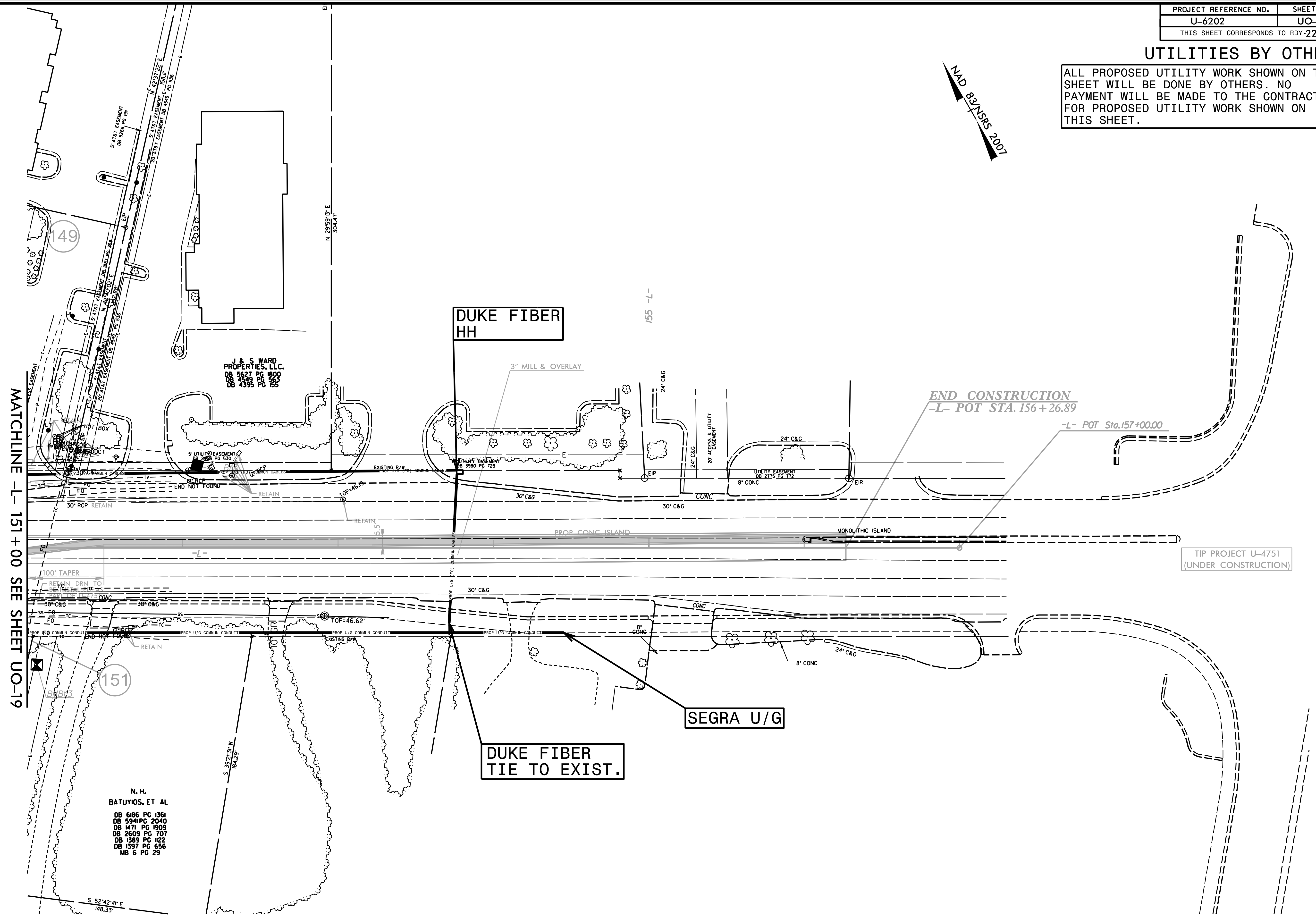
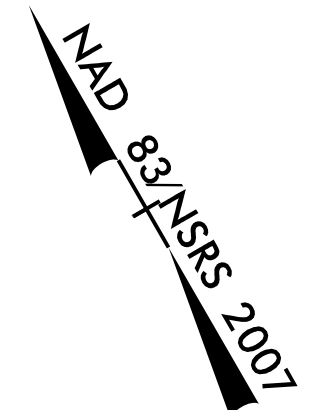

MATCHLINE -L- 151+00 SEE SHEET UO-19

TIP PROJECT U-4751
(UNDER CONSTRUCTION)

NOTE:
1. ALL DRIVEWAYS HAVE 10' RADII UNLESS OTHERWISE NOTED.

FOR -L- PROFILE, SEE SHEET 31

5/14/99
5/8/2024 16202_RDY_PSH22.dgn
11:52:15 AM

UTILITIES BY OTHERS

ALL PROPOSED UTILITY WORK SHOWN ON THIS SHEET WILL BE DONE BY OTHERS. NO PAYMENT WILL BE MADE TO THE CONTRACTOR FOR PROPOSED UTILITY WORK SHOWN ON THIS SHEET.

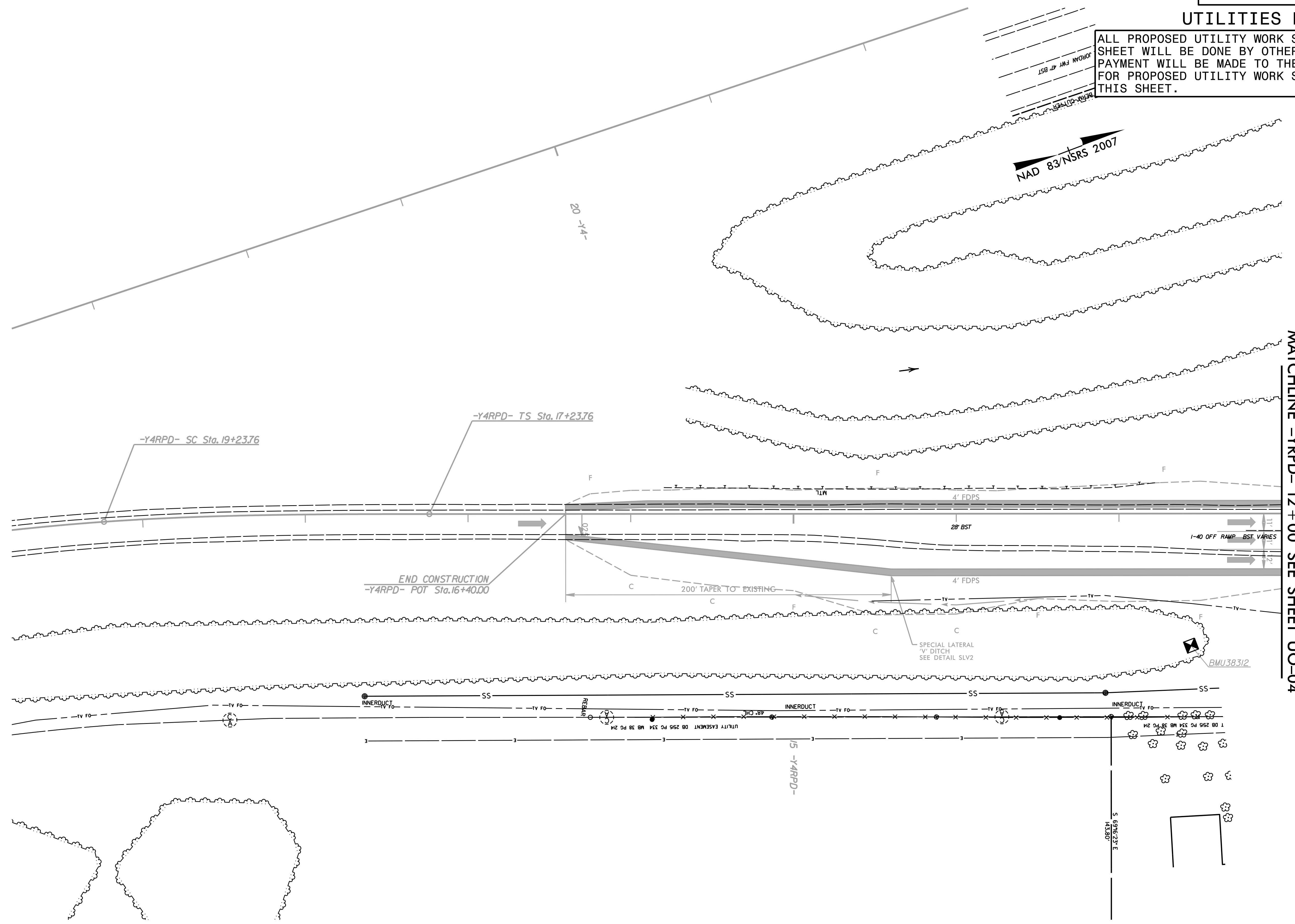

NOTE:
1. ALL DRIVEWAYS HAVE 10' RADII UNLESS OTHERWISE NOTED.

FOR -YRPD- PROFILE, SEE SHEET 33

8/17/99

5/7/2024 16202_RDY_PSH23.dgn

UTILITIES BY OTHERS

ALL PROPOSED UTILITY WORK SHOWN ON THIS SHEET WILL BE DONE BY OTHERS. NO PAYMENT WILL BE MADE TO THE CONTRACTOR FOR PROPOSED UTILITY WORK SHOWN ON THIS SHEET.

NAD 83/NSRS 2007

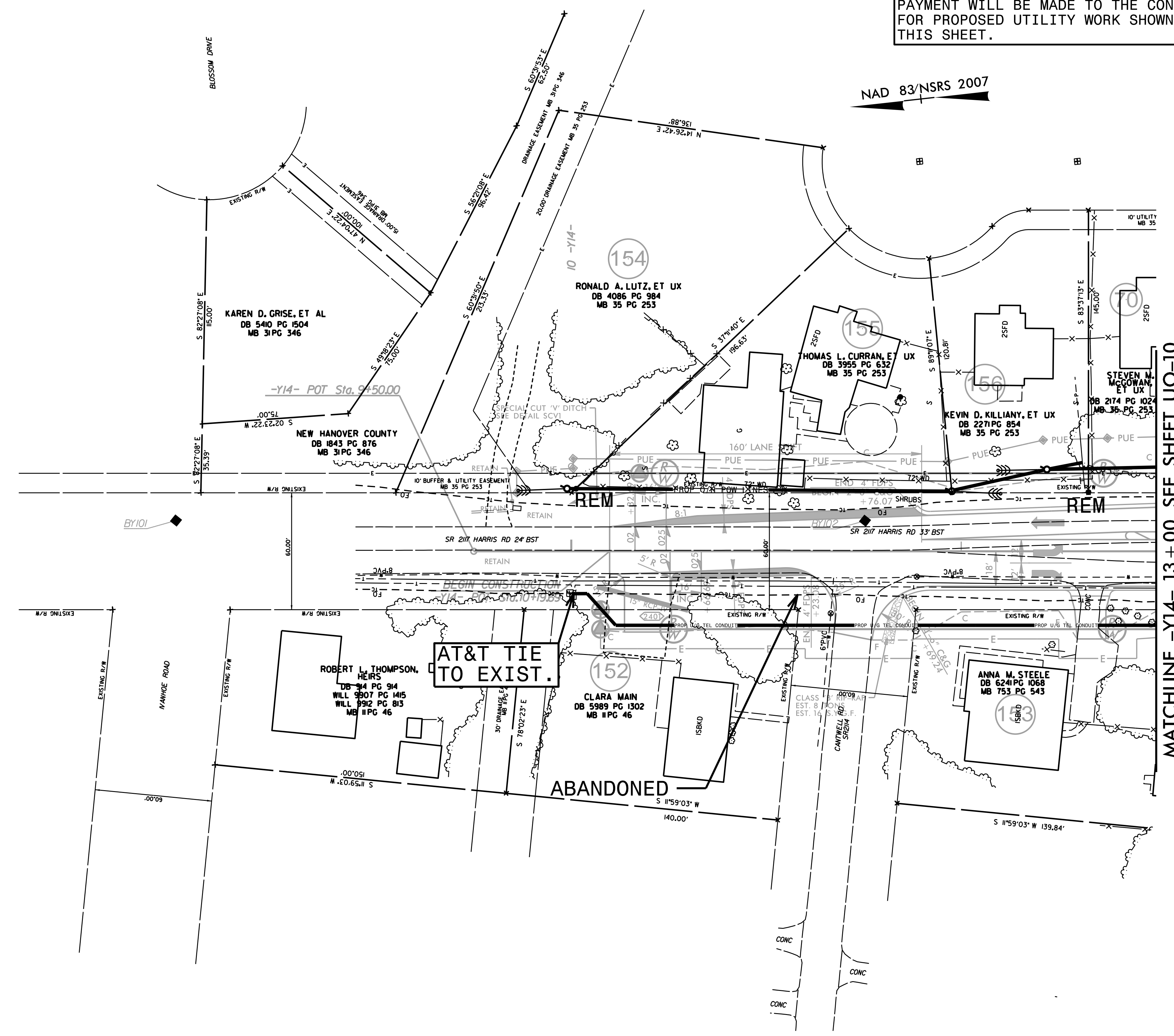

MATCHLINE -Y14- 13+00 SEE SHEET UO-10

NOTE:
1. ALL DRIVEWAYS HAVE 10' RADII UNLESS OTHERWISE NOTED.

FOR -Y14- PROFILE, SEE SHEET 35

8/17/99

5/7/2024 U-6202_RDY_PSH24.dgn

PROJECT REFERENCE NO.	SHEET NO.
U-6202	UO-23
THIS SHEET CORRESPONDS TO RDY-25	

UTILITIES BY OTHERS

ALL PROPOSED UTILITY WORK SHOWN ON THIS SHEET WILL BE DONE BY OTHERS. NO PAYMENT WILL BE MADE TO THE CONTRACTOR FOR PROPOSED UTILITY WORK SHOWN ON THIS SHEET.

MATCHLINE -Y16- 23+00 SEE SHEET UO-14

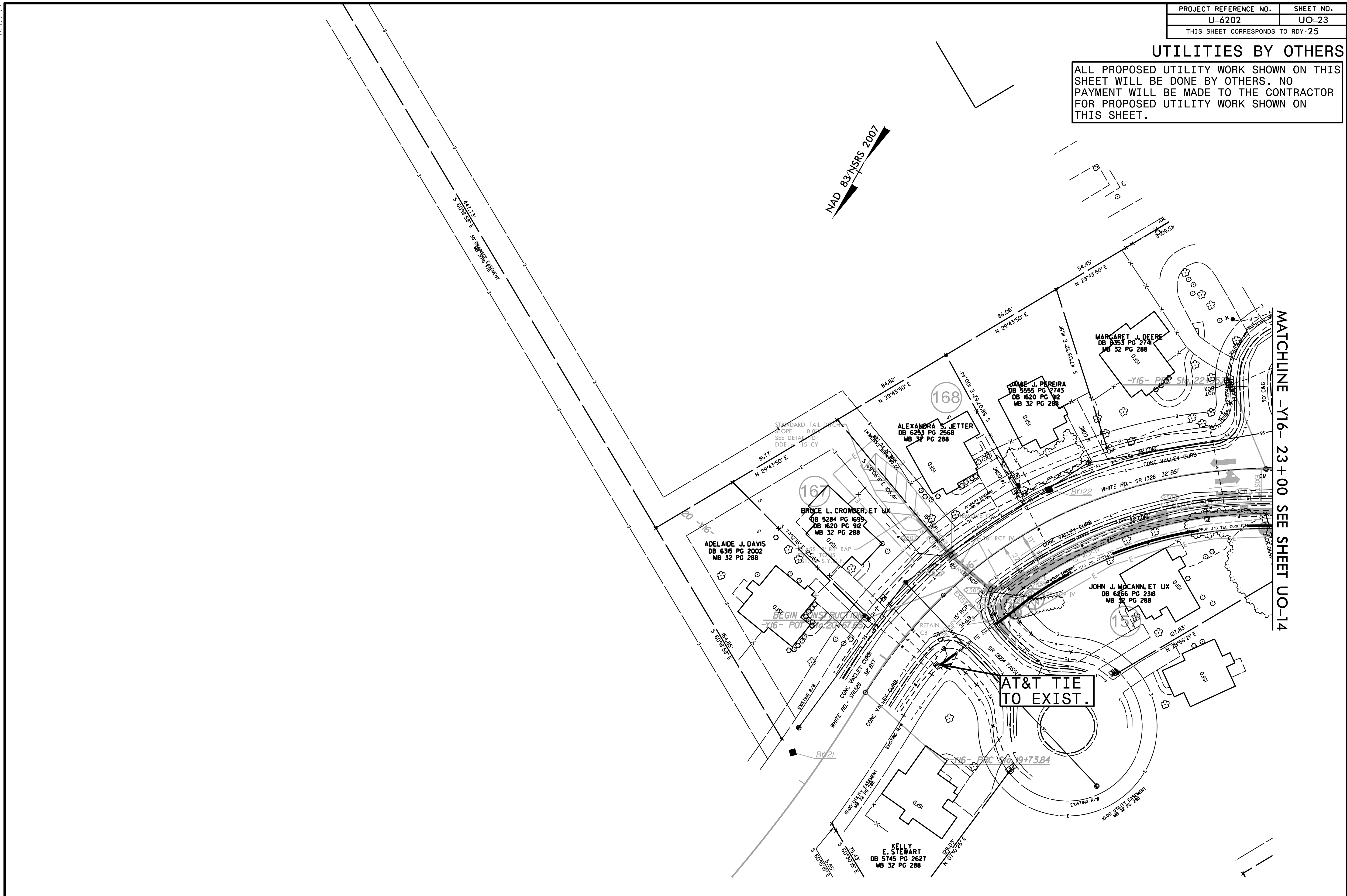

AT&T TIE TO EXIST.

NOTE:
1. ALL DRIVEWAYS HAVE 10' RADII UNLESS OTHERWISE NOTED.

FOR -Y16- PROFILE, SEE SHEET 36

5/7/2024 16202_RDY_PSH25.dgn 8:17/99