

5/28/2024

8/30/2024 local\\wse-projects\nc\hntb\division_3\eng\21-0221_UG202-Gordon_Rd_New_Hemover\Utilities\Coordination\Engineering\Proj\UG2022_Ut_rdy\38_UC-38_prof.dgn

Weston & Sampson
 NC License: C-4847
 WSE of North Carolina, PC
 2062 Energy Drive
 Phone: 919.297.0220
 Apex, NC 27602
 westonandsampson.com

PROJECT REFERENCE NO.	SHEET NO.
U-6202	UC-38
DESIGNED BY: CAR	
DRAWN BY: CAR	
CHECKED BY: KSH	
APPROVED BY: KSH	
REVISED:	
NORTH CAROLINA DEPARTMENT OF TRANSPORTATION UTILITIES ENGINEERING SEC. PHONE: (919) 707-6690 FAX: (919) 250-4151 UTILITY CONSTRUCTION PLANS ONLY	
UTILITY CONSTRUCTION DOCUMENT NOT CONSIDERED FINAL UNLESS ALL SIGNATURES COMPLETED	

100% PLANS

ROADWAY ID:
-L- GORDON ROAD

- NOTES:
- EXISTING PIPE AT TIE-IN LOCATIONS ARE ESTIMATED ASSUMING 3- FEET OF COVER. CONTRACTOR SHALL FIELD VERIFY PIPE LOCATION BEFORE STARTING WORK.
 - ALL PROPOSED PIPE ELEVATIONS IN PROFILE REFER TO CENTER OF PIPE UNLESS INDICATED AS INVERT.

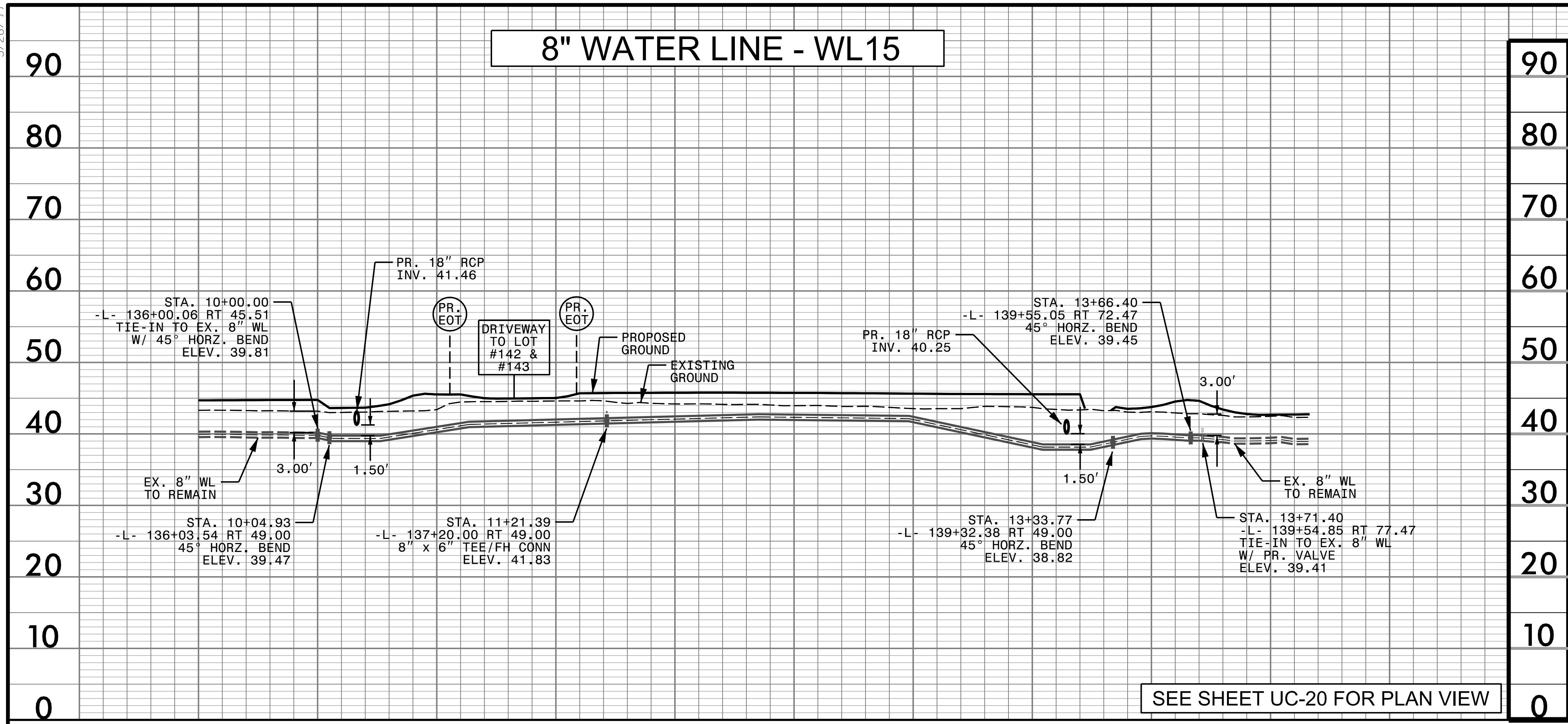
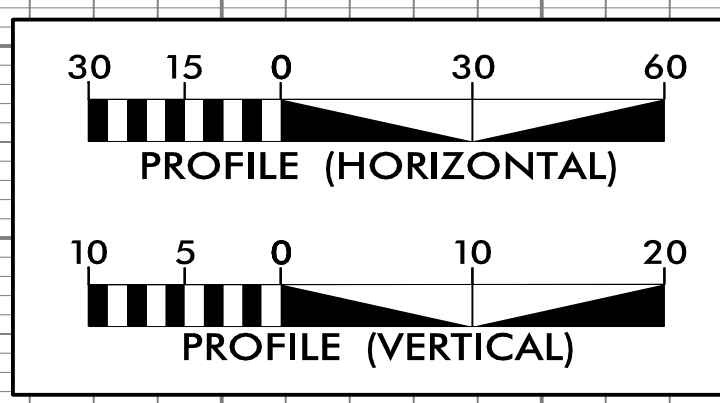

10 + 00 11 + 00 12 + 00 13 + 00 14 + 00

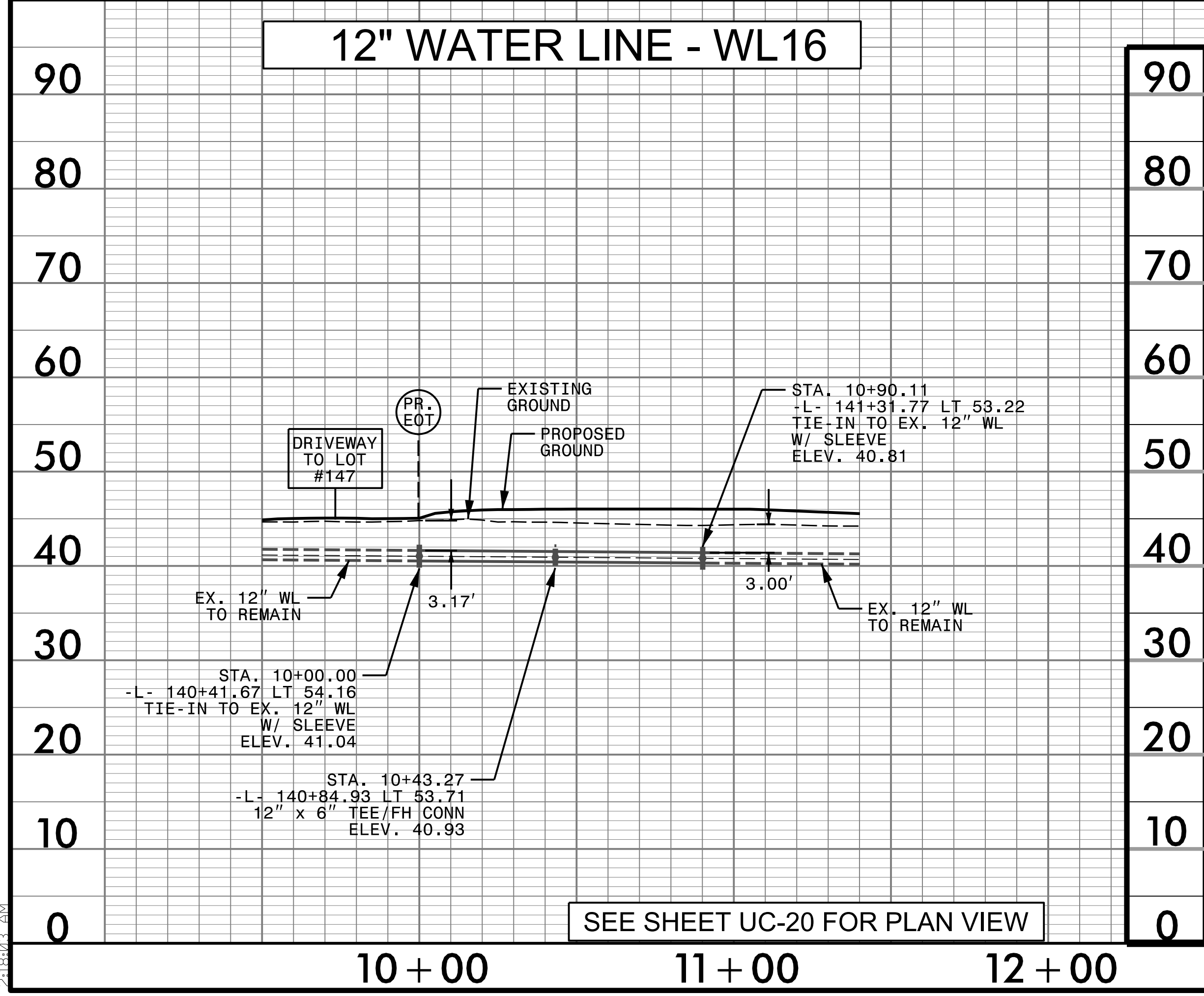

10 + 00 11 + 00 12 + 00

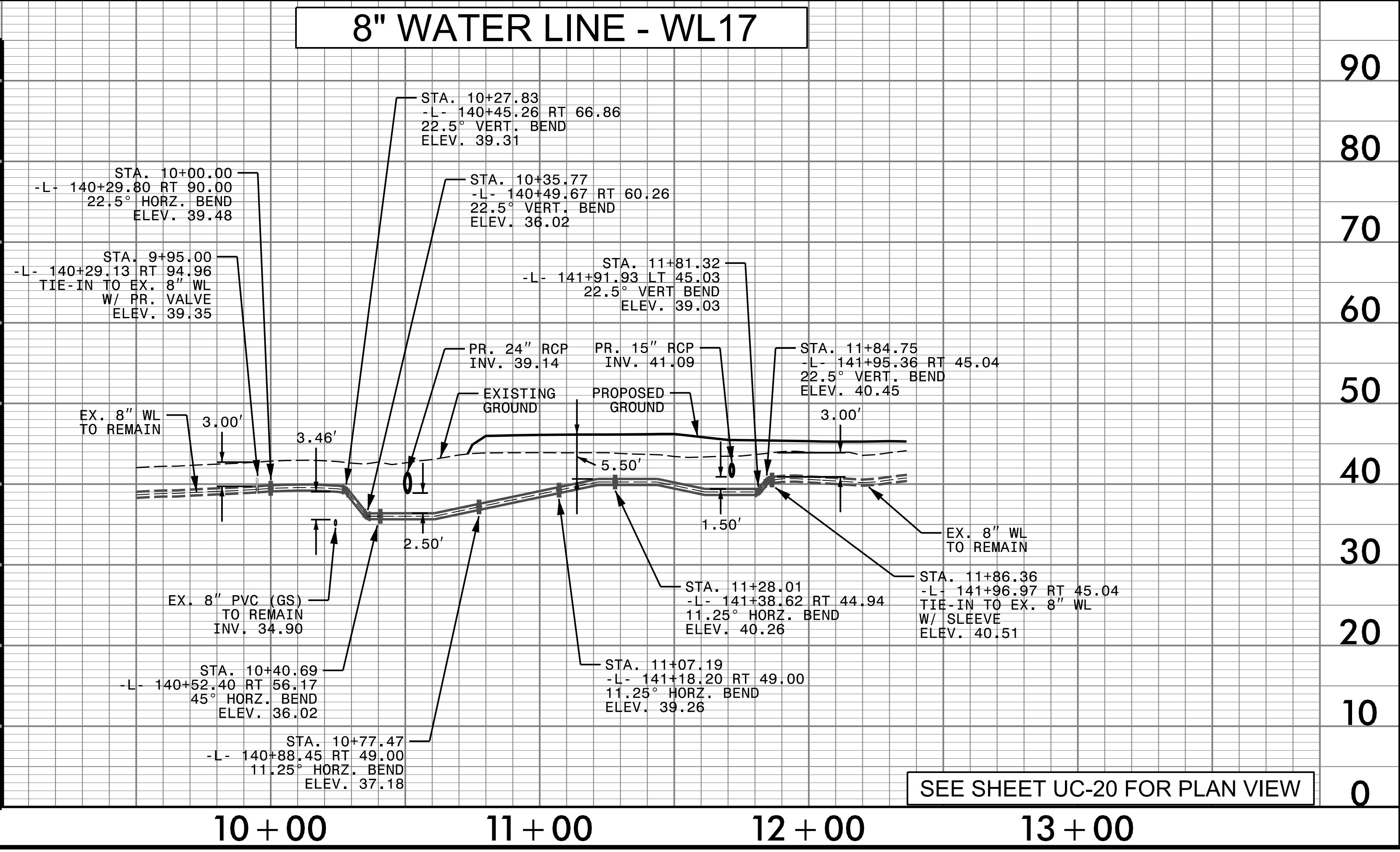

10 + 00 11 + 00 12 + 00 13 + 00

5/28/2024

U:\6\2024\local\WSE-Projects\NC\HNTB\Division 3\ENG21-0221_U6202-Gordon Rd_New Hanover\Utilities\Coordination\Engineering\Proj\U6202_Ut_rdy\39_UC-39_prof.dgn

8" WATER LINE - WL18

NOTES:
 1. EXISTING PIPE AT TIE-IN LOCATIONS ARE ESTIMATED ASSUMING 3- FEET OF COVER. CONTRACTOR SHALL FIELD VERIFY PIPE LOCATION BEFORE STARTING WORK.
 2. ALL PROPOSED PIPE ELEVATIONS IN PROFILE REFER TO CENTER OF PIPE UNLESS INDICATED AS INVERT.

Weston Sampson
 WSE of North Carolina, PC
 2062 Energy Drive
 Phone: 919.297.0220

NC License: C-4847
 Apex, NC 27602
 westonandsampson.com

PROJECT REFERENCE NO. U-6202	SHEET NO. UC-39
DESIGNED BY: CAR	
DRAWN BY: CAR	
CHECKED BY: KSH	
APPROVED BY: KSH	
REVISED:	NORTH CAROLINA DEPARTMENT OF TRANSPORTATION UTILITIES ENGINEERING SEC. PHONE: (919) 707-6690 FAX: (919) 250-4151
UTILITY CONSTRUCTION PLANS ONLY	

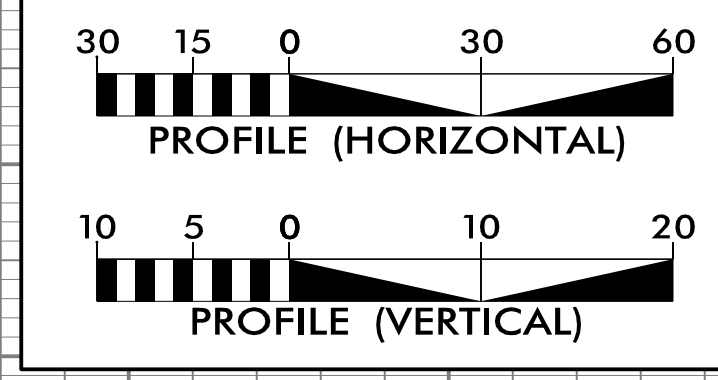

100% PLANS

DOCUMENT NOT CONSIDERED FINAL UNLESS ALL SIGNATURES COMPLETED

ROADWAY ID:
 -L- GORDON ROAD
 -Y14A- HARRIS RD EXT

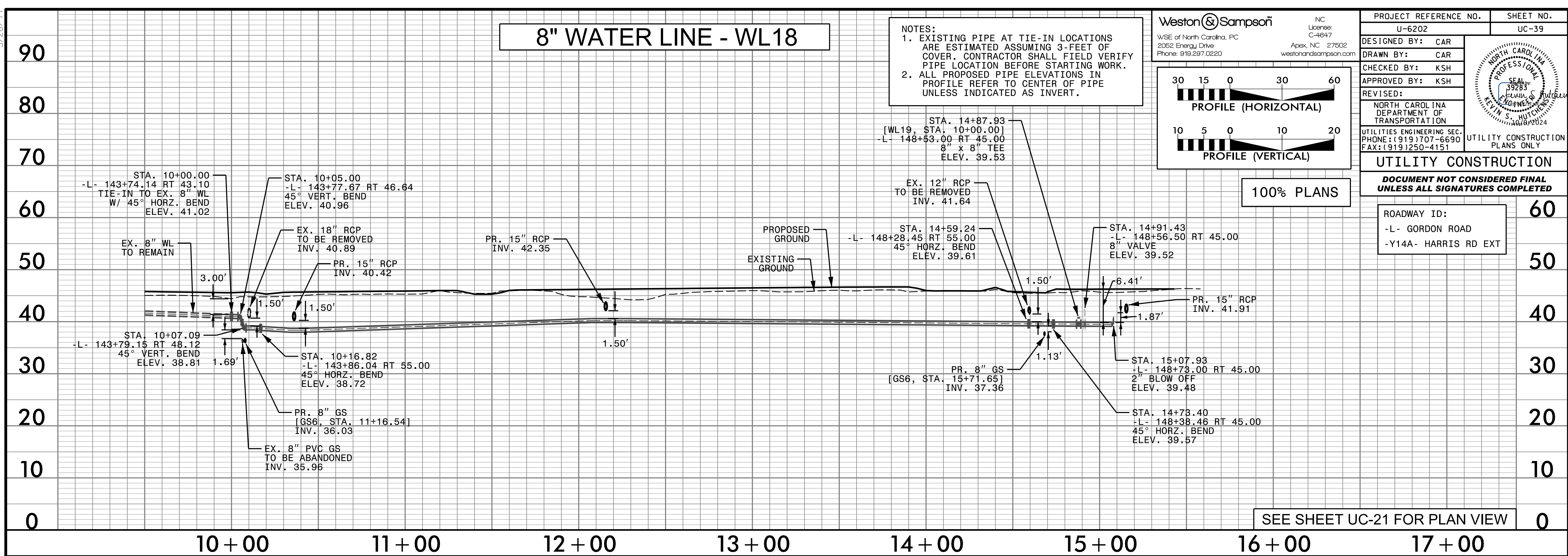

SEE SHEET UC-21 FOR PLAN VIEW

8" WATER LINE - WL19

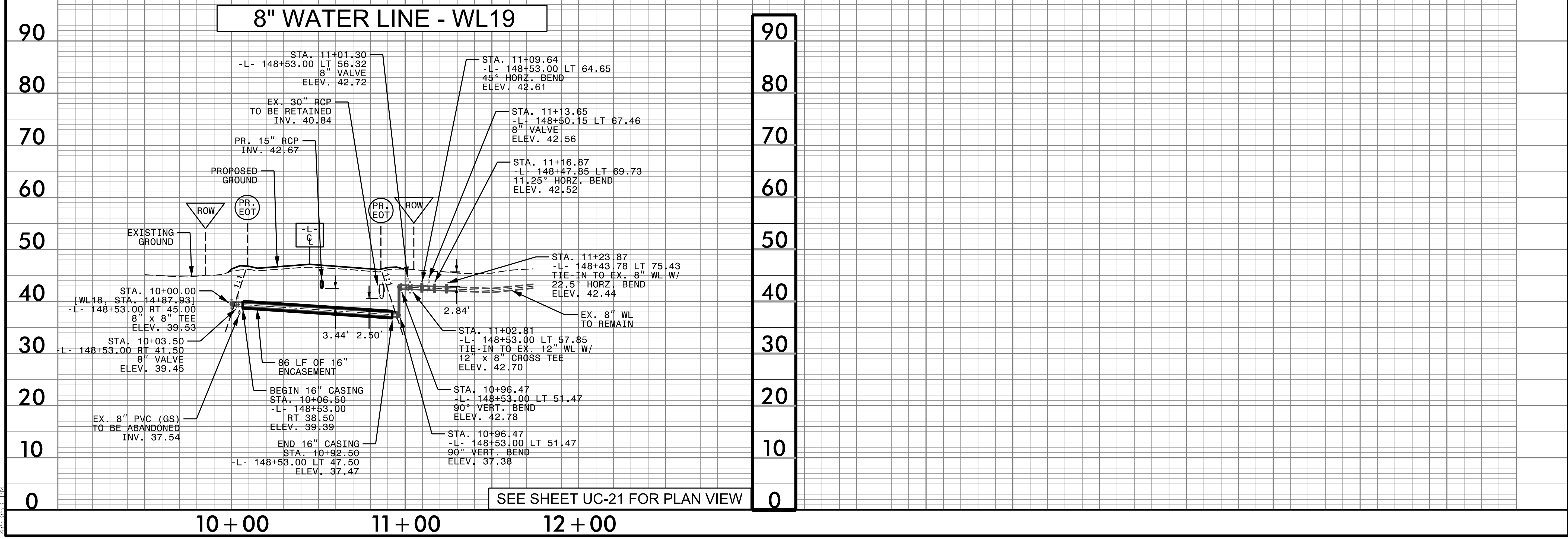

SEE SHEET UC-21 FOR PLAN VIEW

5/28/2024 8:28:03 AM C:\Projects\NC\HNTB\Division 3\ENG21-0221\UG202\Gordon_Rd_New_Hemover\Utilities\Coordination\Engineering\Proj\UG202\Jt_rdy40\UC-40_prof.dgn

Weston & Sampson
 NC License: C-4847
 WSE of North Carolina, PC
 2062 Energy Drive
 Phone: 919.297.0220
 Apex, NC 27602
 westonandsampson.com

PROJECT REFERENCE NO.	U-6202	SHEET NO.	UC-40
DESIGNED BY:	CAR		
DRAWN BY:	CAR		
CHECKED BY:	KSH		
APPROVED BY:	KSH		
REVISED:			
UTILITIES ENGINEERING SEC. PHONE: (919) 707-6690 FAX: (919) 250-4151		UTILITY CONSTRUCTION PLANS ONLY	

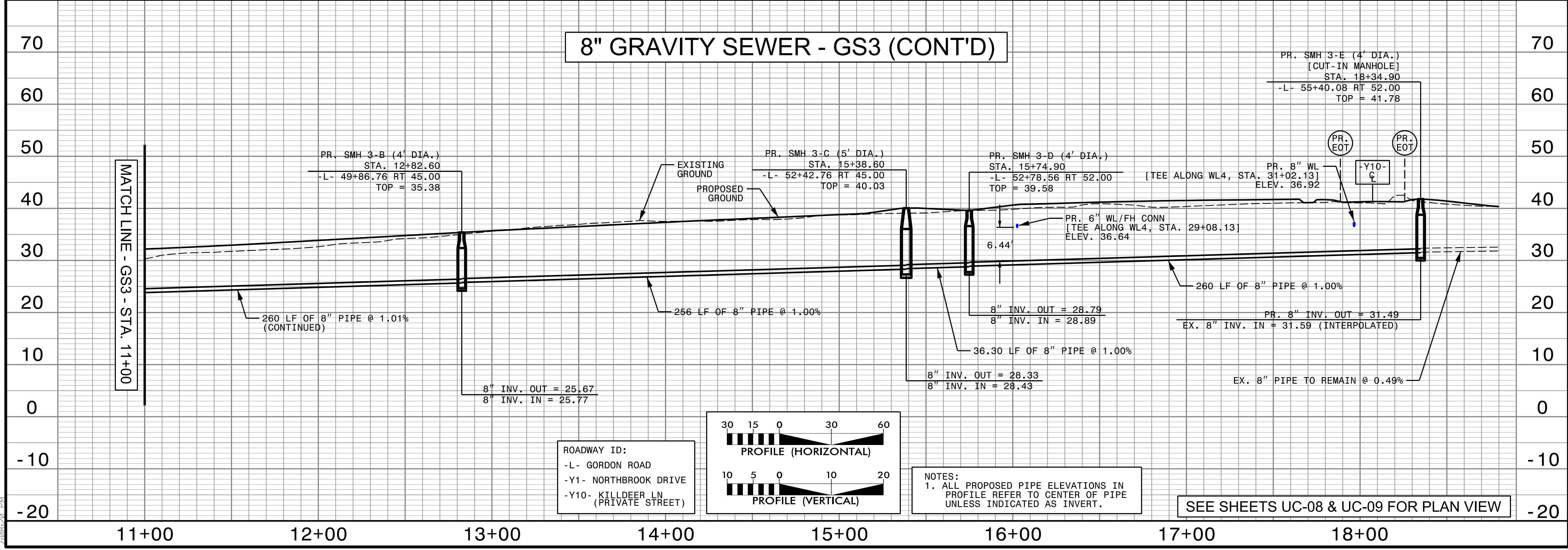
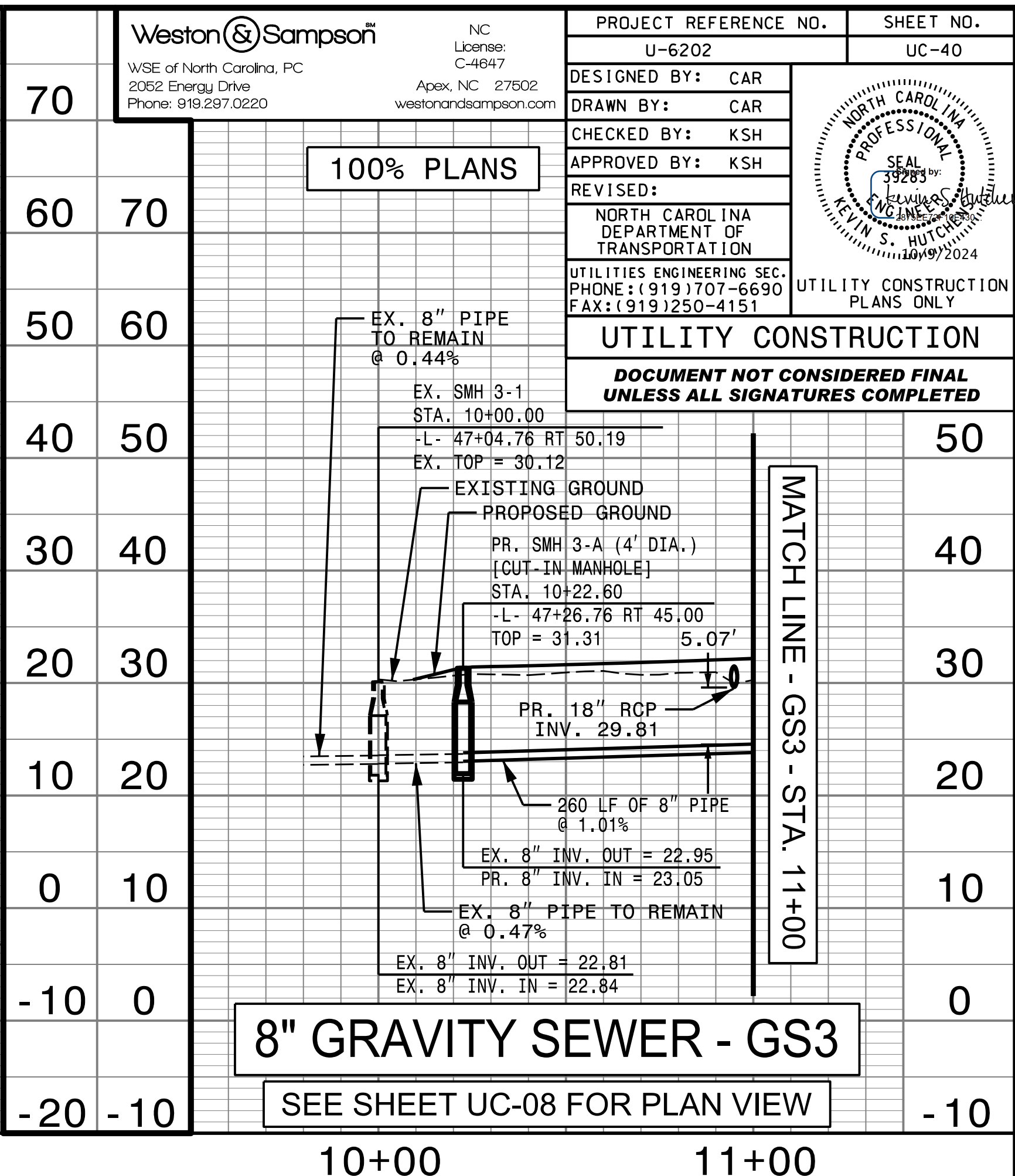
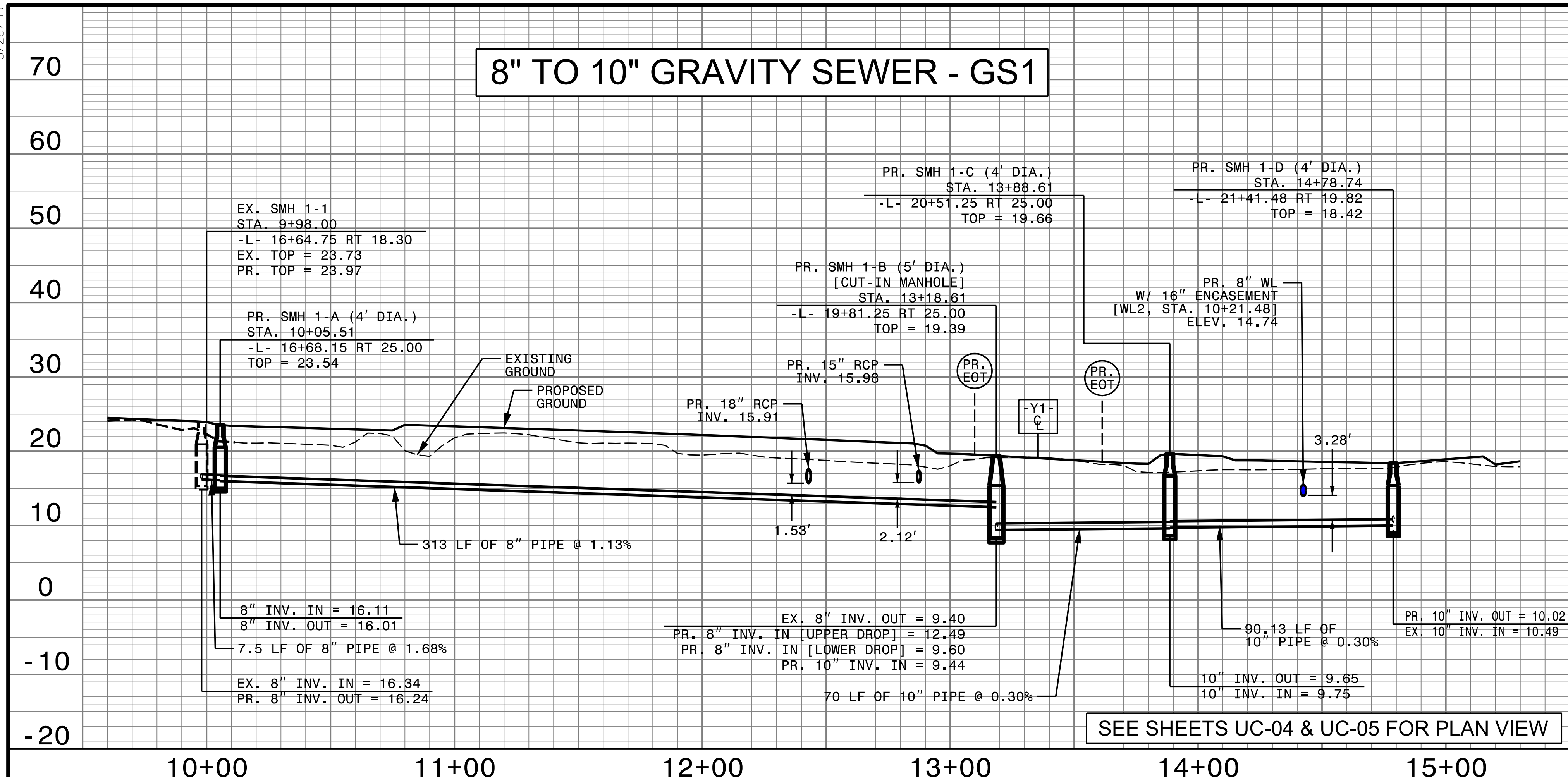

ROADWAY ID:
 -L- GORDON ROAD
 -Y1- NORTHBROOK DRIVE
 -Y10- KILLDEER LN (PRIVATE STREET)

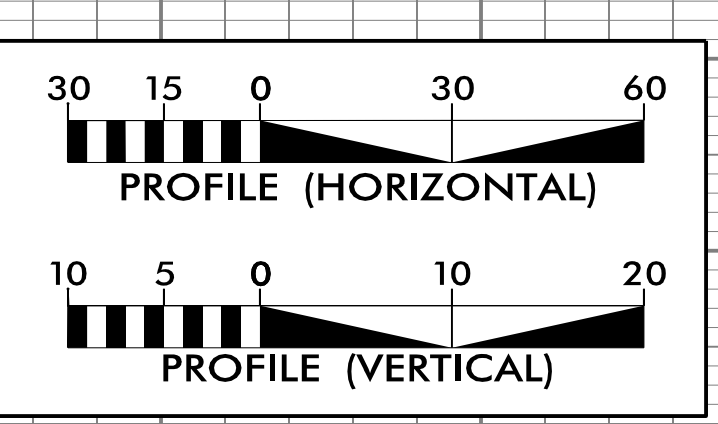

NOTES:
 1. ALL PROPOSED PIPE ELEVATIONS IN PROFILE REFER TO CENTER OF PIPE UNLESS INDICATED AS INVERT.

5/28/24

NOTES:
1. ALL PROPOSED PIPE ELEVATIONS IN PROFILE REFER TO CENTER OF PIPE UNLESS INDICATED AS INVERT.

ROADWAY ID:
-L- GORDON ROAD

8" GRAVITY SEWER - GS6

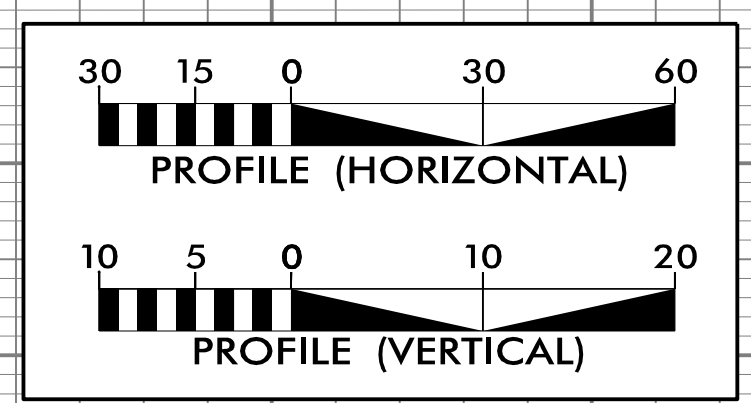

Weston & Sampson
WSE of North Carolina, PC
2062 Energy Drive
Phone: 919.297.0220

NC License: C-4847
Apex, NC 27502
westonandsampson.com

PROJECT REFERENCE NO. U-6202	SHEET NO. UC-41
DESIGNED BY: CAR	
DRAWN BY: CAR	
CHECKED BY: KSH	
APPROVED BY: KSH	
REVISED:	
NORTH CAROLINA DEPARTMENT OF TRANSPORTATION UTILITIES ENGINEERING SEC. PHONE: (919) 707-6690 FAX: (919) 250-4151 UTILITY CONSTRUCTION PLANS ONLY	

100% PLANS

UTILITY CONSTRUCTION
DOCUMENT NOT CONSIDERED FINAL UNLESS ALL SIGNATURES COMPLETED

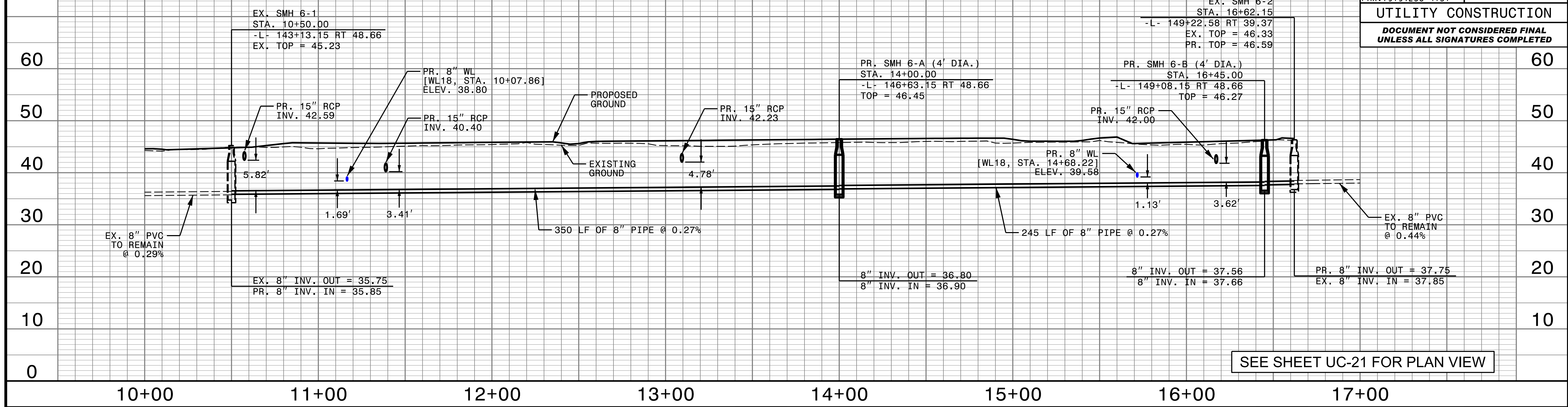

SEE SHEET UC-21 FOR PLAN VIEW

8/30/2024 10:33:33 AM C:\Users\jsh\OneDrive\Documents\Projects\3\ENG21-0221-UG202-Gordon Rd_New_Hanover\Utilities\Coordination\Engineering\Proj\UG202-ut_rdy41_UC-41_prof.dgn

5/28/24
8/30/2024
C:\Users\jgordon\OneDrive\Documents\Projects\WSE\Projects\NC\HNTB\Division 3\ENG21-0221_U6202_Gordon_Rd_New_Hanover\Utilities\Coordination\Engineering\Proj\U6202_Ut_rdy41A_UC-41A_prof.dgn

2" FORCE MAIN SEWER - FSS-01

Weston & Sampson
WSE of North Carolina, PC
2062 Energy Drive
Phone: 919.297.0220
NC License: C-4847
Apex, NC 27502
westonandsampson.com

PROJECT REFERENCE NO. U-6202	SHEET NO. UC-41A
DESIGNED BY: CAR	
DRAWN BY: CAR	
CHECKED BY: KSH	
APPROVED BY: KSH	
REVISED:	
NORTH CAROLINA DEPARTMENT OF TRANSPORTATION UTILITIES ENGINEERING SEC. PHONE: (919) 707-6690 FAX: (919) 250-4151	
UTILITY CONSTRUCTION DOCUMENT NOT CONSIDERED FINAL UNLESS ALL SIGNATURES COMPLETED	

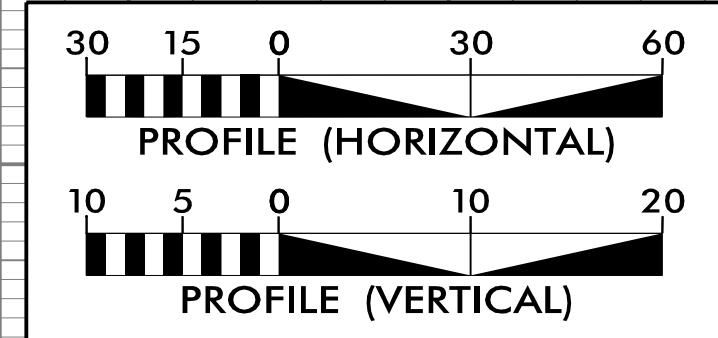

ROADWAY ID:
-EY22- DAYBREAK LANE
-EY19- OGDEN PARK ROAD

NOTES:
1. ALL PROPOSED PIPE ELEVATIONS IN PROFILE REFER TO CENTER OF PIPE UNLESS INDICATED AS INVERT.

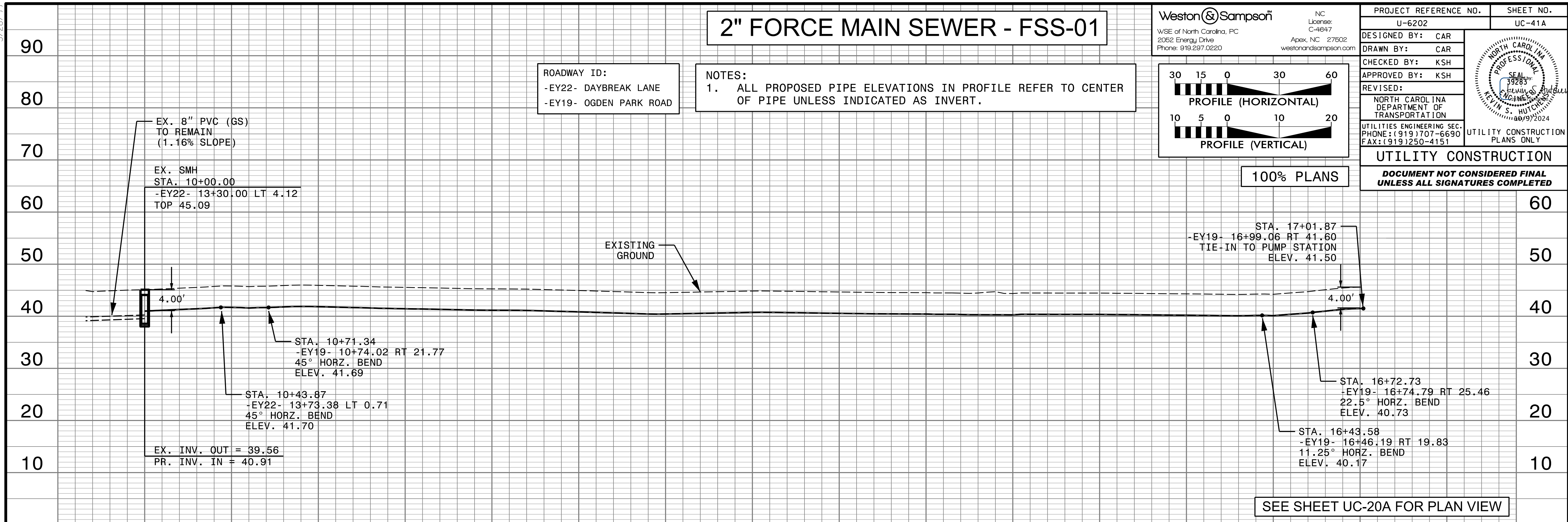

10+00 11+00 12+00 13+00 14+00 15+00 16+00 17+00