



PROJECT REFERENCE NO.	SHEET NO.
U-6202	RW14
<b>Location and Surveys</b>	
 4300 EDWARDS MILL RD, SUITE 200, RALEIGH, NC 27612 (P) 919-233-6091	
PROJECT SURVEYOR	
	
DOCUMENT NOT CONSIDERED FINAL UNLESS ALL SIGNATURES COMPLETED	

REVISIONS  
 RIGHT OF WAY REVISION - 2022-12-08: ROW MOVED IN 1' TO AVOID IMPACTING SEPTIC ON PARCEL 87 "DO NOT DISTURB" NOTE ADDED. AIM  
 RIGHT OF WAY REVISION - 2023-02-09: ADDED DRIVEWAY FOR PARCEL 90, NO CHANGES TO ROW OR EASEMENTS. JMP  
 RIGHT OF WAY REVISION - 2023-03-02: REDUCED TCE AND PUE LIMITS ON PARCELS 83 AND 94. REDUCED SIDEWALK WIDTH ALONG WHITE ROAD. AJM

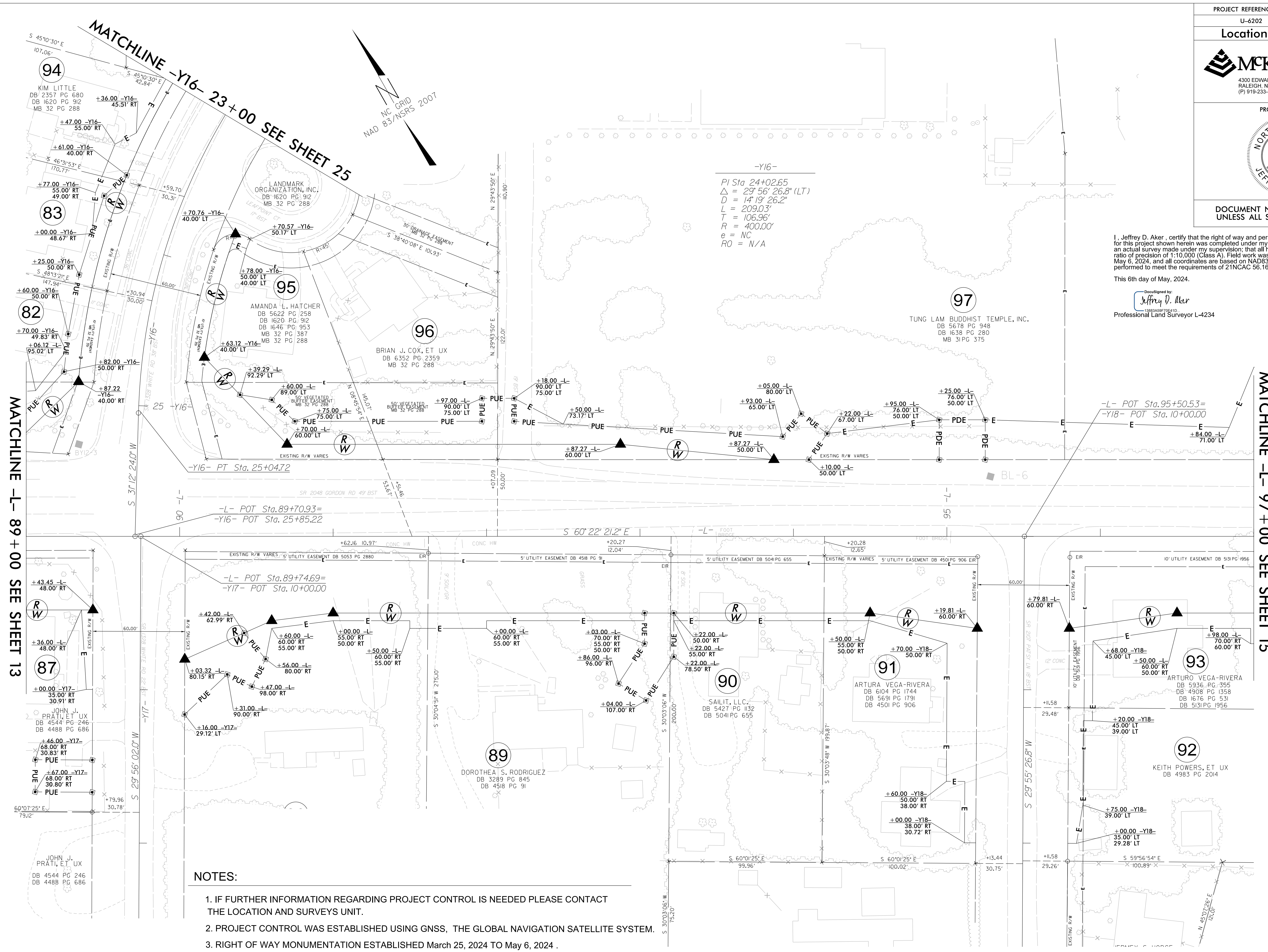

-Y16-  
 PI Sta 24+02.65  
 $\Delta = 29^{\circ} 56' 26.8''$  (LT)  
 $D = 14^{\circ} 19' 26.2''$   
 $L = 209.03'$   
 $T = 106.96'$   
 $R = 400.00'$   
 $e = NC$   
 $RO = N/A$

I, Jeffrey D. Aker, certify that the right of way and permanent easement monumentation for this project shown herein was completed under my direct and responsible charge from an actual survey made under my supervision; that all horizontal closures had a minimum ratio of precision of 1:10,000 (Class A). Field work was performed from March 25, 2024 to May 6, 2024, and all coordinates are based on NAD83/NSRS 2007. That this survey was performed to meet the requirements of 21NCAC 56.1600 as applicable.

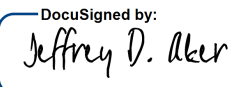

This 6th day of May, 2024.  
 DocuSigned by:  
  
 Jeffrey D. Aker  
 Professional Land Surveyor L-4234

MATCHLINE -L- 89 + 00 SEE SHEET 13

MATCHLINE -L- 97 + 00 SEE SHEET 15

- NOTES:**
1. IF FURTHER INFORMATION REGARDING PROJECT CONTROL IS NEEDED PLEASE CONTACT THE LOCATION AND SURVEYS UNIT.
  2. PROJECT CONTROL WAS ESTABLISHED USING GNSS, THE GLOBAL NAVIGATION SATELLITE SYSTEM.
  3. RIGHT OF WAY MONUMENTATION ESTABLISHED March 25, 2024 to May 6, 2024 .

DC: MAY-2024 15:43  
 P:\0482\1231\Drawings\6202.LS.RW14.dgn  
 AT: NC06888  
 Excelington

PROJECT REFERENCE NO.	SHEET NO.
U-6202	RW15
<b>Location and Surveys</b>	
 4300 EDWARDS MILL RD, SUITE 200, RALEIGH, NC 27612 (P) 919-233-6091	
PROJECT SURVEYOR	
 NORTH CAROLINA PROFESSIONAL LAND SURVEYOR SEAL L-4234 JEFFREY D. AKER	
DOCUMENT NOT CONSIDERED FINAL UNLESS ALL SIGNATURES COMPLETED	

I, Jeffrey D. Aker, certify that the right of way and permanent easement monumentation for this project shown herein was completed under my direct and responsible charge from an actual survey made under my supervision; that all horizontal closures had a minimum ratio of precision of 1:10,000 (Class A). Field work was performed from March 25, 2024 to May 6, 2024, and all coordinates are based on NAD83/NSRS 2007; That this survey was performed to meet the requirements of 21NCAC 56.1600 as applicable.

This 6th day of May, 2024.

DocuSigned by:  
 Jeffrey D. Aker  
 13883459F70E41D  
 Professional Land Surveyor L-4234

REVISIONS  
 RIGHT OF WAY REVISION - 2022-12-08: ADDITIONAL DRIVEWAY FOR PARCEL 99 ACCESS TO -L- ADDED. AJM  
 RIGHT OF WAY REVISION - 2023-03-02: SPLIT PARCEL 99 INTO PARCELS 99 AND 99A. AJM

MATCHLINE -L- 97 + 00 SEE SHEET 14

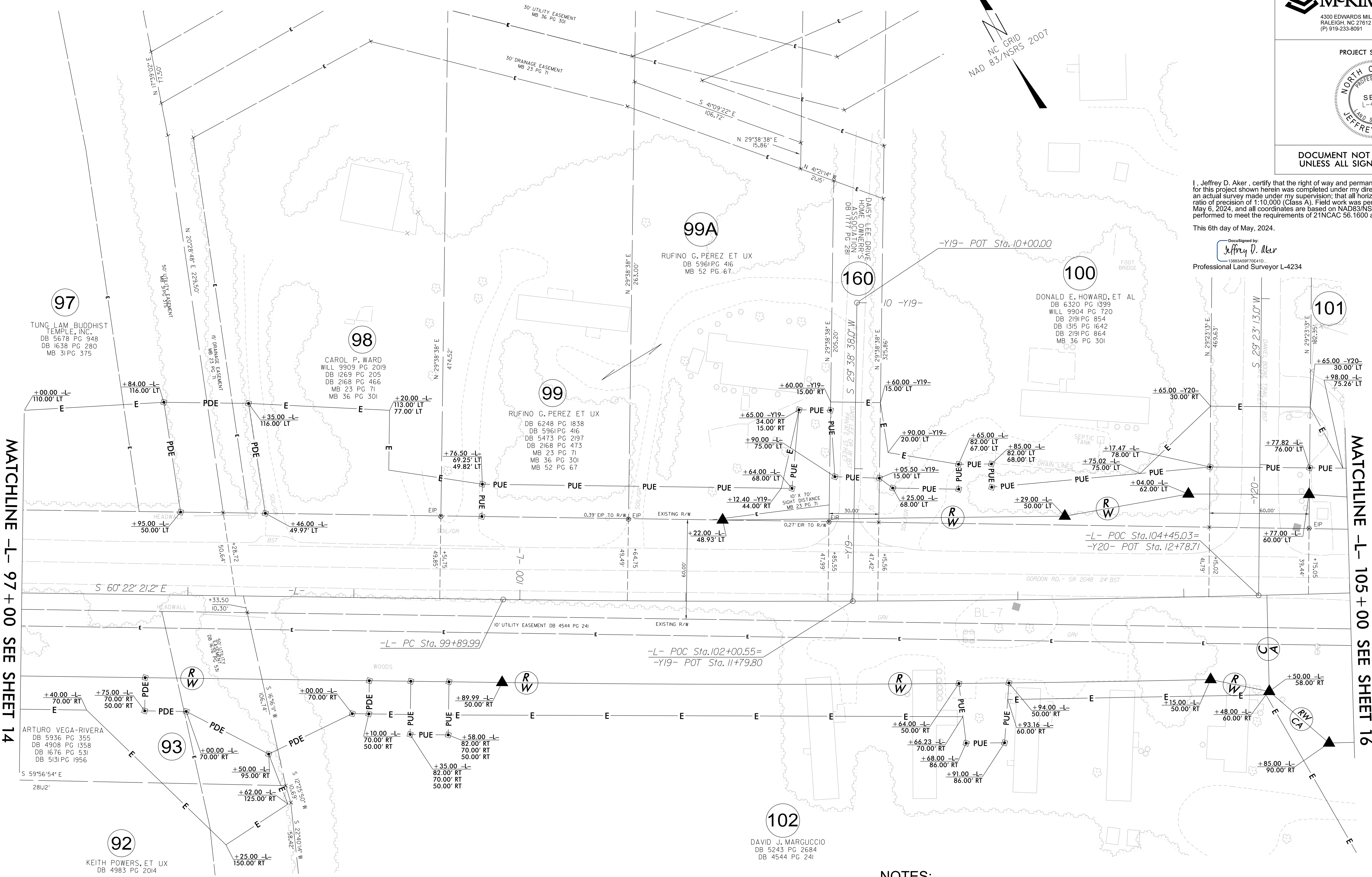

MATCHLINE -L- 105 + 00 SEE SHEET 16



**NOTES:**

1. IF FURTHER INFORMATION REGARDING PROJECT CONTROL IS NEEDED PLEASE CONTACT THE LOCATION AND SURVEYS UNIT.
2. PROJECT CONTROL WAS ESTABLISHED USING GNSS, THE GLOBAL NAVIGATION SATELLITE SYSTEM.
3. RIGHT OF WAY MONUMENTATION ESTABLISHED March 25, 2024 TO May 6, 2024 .

DC: MAY 2024 15:41  
 P:\0482\1231\Geomatics\180-Drawings\U6202.LS.RW15.dgn  
 AT: NC06988  
 Excelington

PROJECT REFERENCE NO.	SHEET NO.
U-6202	RW16
<b>Location and Surveys</b>	
 4300 EDWARDS MILL RD, SUITE 200, RALEIGH, NC 27612 (P) 919-233-8091	
PROJECT SURVEYOR	
 SEAL L-4234 LAND SURVEYOR JEFFREY D. AKER	
DOCUMENT NOT CONSIDERED FINAL UNLESS ALL SIGNATURES COMPLETED	

I, Jeffrey D. Aker, certify that the right of way and permanent easement monumentation for this project shown herein was completed under my direct and responsible charge from an actual survey made under my supervision; that all horizontal closures had a minimum ratio of precision of 1:10,000 (Class A). Field work was performed from March 25, 2024 to May 6, 2024, and all coordinates are based on NAD83/NSRS 2007. That this survey was performed to meet the requirements of 21NCAC 56.1600 as applicable.

This 6th day of May, 2024.

DocuSigned by:  
 Jeffrey D. Aker  
 13863450705641D  
 Professional Land Surveyor L-4234

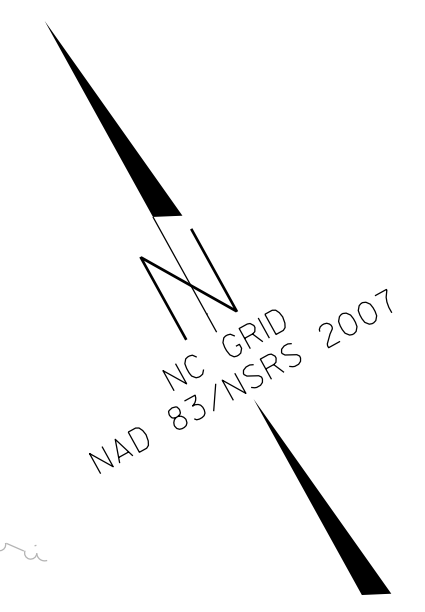

REVISIONS  
 RIGHT OF WAY REVISION - 2022-09-01: REMOVED TCE CLAIM FROM PARCEL 104. PUE ADDED BETWEEN U-TURN BULB AND -Y20A- ON PARCEL 102. AJM  
 RIGHT OF WAY REVISION - 2022-12-08: ADDED "DO NOT DISTURB" NOT TO WELL ON PARCEL 103. AJM  
 RIGHT OF WAY REVISION - 2023-05-31: REMOVED PUE CLAIM FROM PARCELS 105 AND 162. AJM

MATCHLINE -L- 105+00 SEE SHEET 15

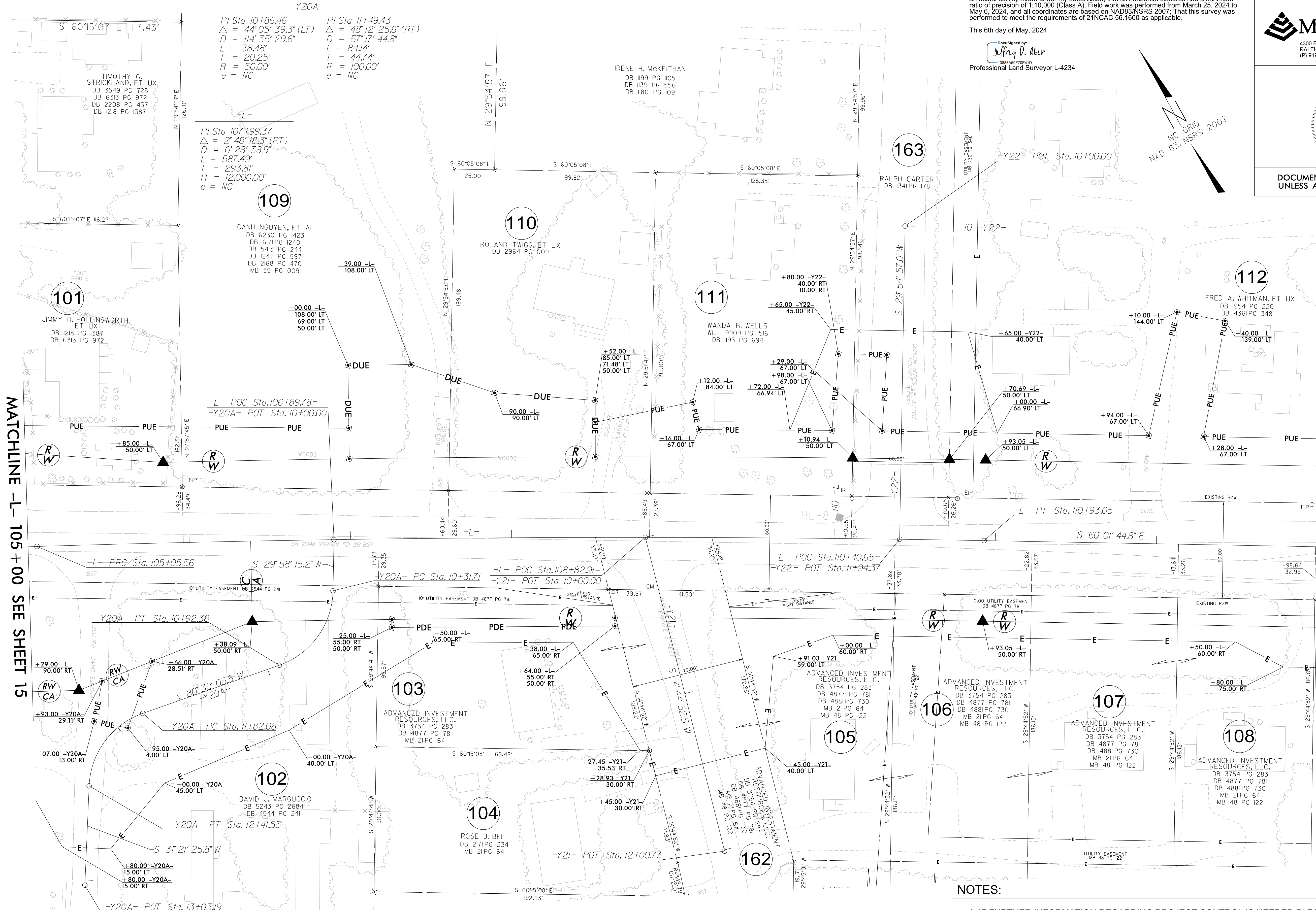

MATCHLINE -L- 113+00 SEE SHEET 17



**NOTES:**

1. IF FURTHER INFORMATION REGARDING PROJECT CONTROL IS NEEDED PLEASE CONTACT THE LOCATION AND SURVEYS UNIT.
2. PROJECT CONTROL WAS ESTABLISHED USING GNSS, THE GLOBAL NAVIGATION SATELLITE SYSTEM.
3. RIGHT OF WAY MONUMENTATION ESTABLISHED March 25, 2024 TO May 6, 2024 .

DC MAY 2024 15:36  
 P:\04482\1231\Ugomatics\80-Drawings\U6202.LS.RW16.dgn  
 AT NC06688  
 Excelvinton

PROJECT REFERENCE NO.	SHEET NO.
U-6202	RW17
<b>Location and Surveys</b>	
 4300 EDWARDS MILL RD, SUITE 200, RALEIGH, NC 27612 (P) 919-233-8091	
PROJECT SURVEYOR	
	
DOCUMENT NOT CONSIDERED FINAL UNLESS ALL SIGNATURES COMPLETED	

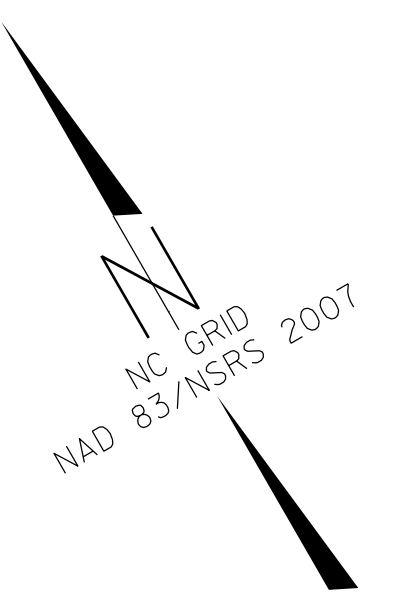

I, Jeffrey D. Aker, certify that the right of way and permanent easement monumentation for this project shown herein was completed under my direct and responsible charge from an actual survey made under my supervision; that all horizontal closures had a minimum ratio of precision of 1:10,000 (Class A). Field work was performed from March 25, 2024 to May 6, 2024, and all coordinates are based on NAD83/NSRS 2007. That this survey was performed to meet the requirements of 21NCAC 56.1600 as applicable.

This 6th day of May, 2024.

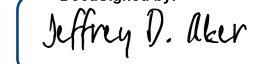
Designed by:  
  
 13883A59F70E41D  
 Professional Land Surveyor L-4234

REVISIONS  
 RIGHT OF WAY REVISION - 2022-09-01: PUE REMOVED ALONG PARCELS 119 AND 120. AIM  
 RIGHT OF WAY REVISION - 2022-12-08: PARCELS 115 AND 130 COMBINED WITH PARCEL 114. PUE REDUCED ON PARCEL 114. PUE AND TCE LIMITS REVISED ON PARCEL 124. AIM

MATCHLINE -L- 113 + 00 SEE SHEET 16

MATCHLINE -L- 121 + 00 SEE SHEET 18

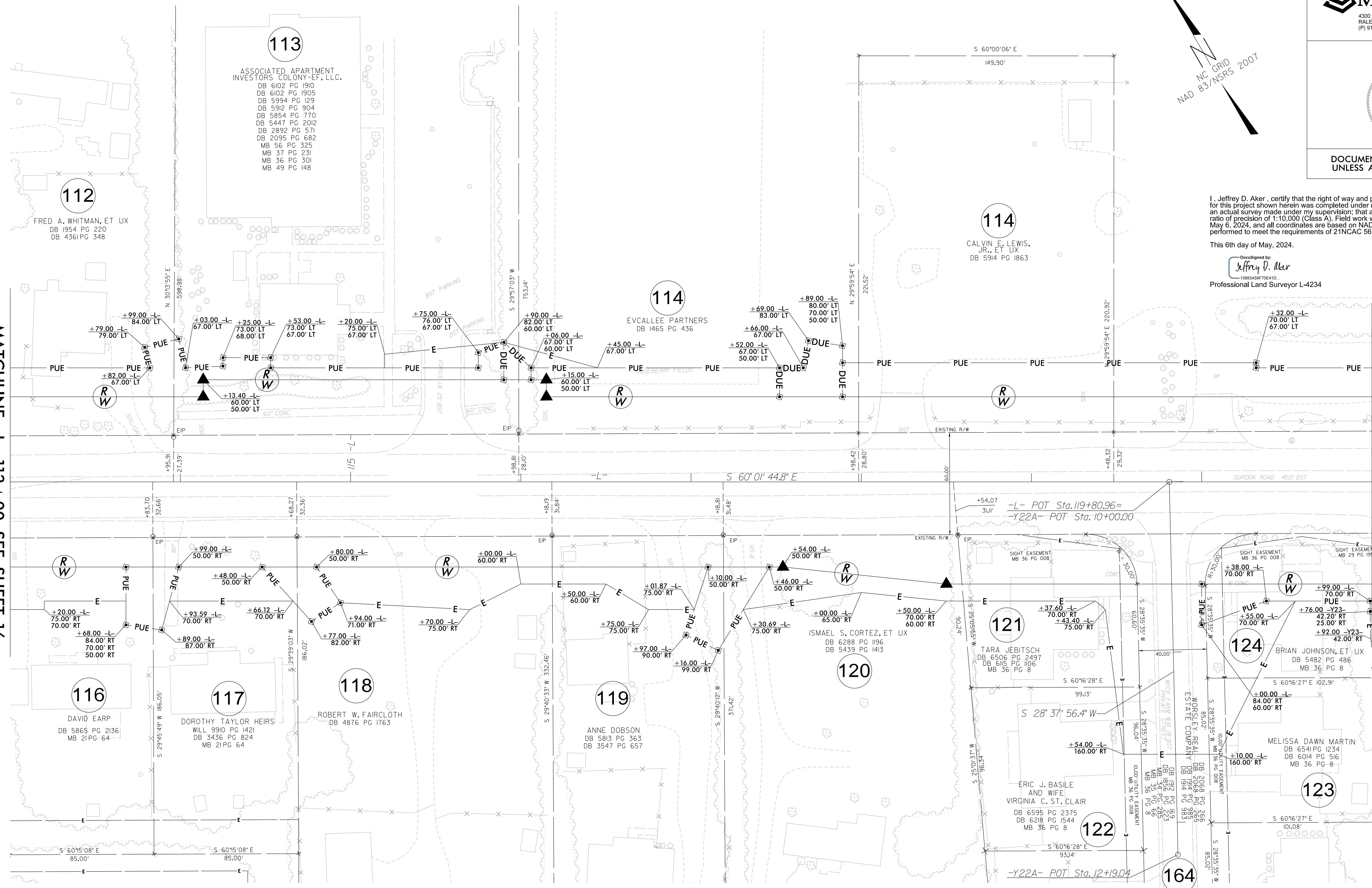

**NOTES:**

1. IF FURTHER INFORMATION REGARDING PROJECT CONTROL IS NEEDED PLEASE CONTACT THE LOCATION AND SURVEYS UNIT.
2. PROJECT CONTROL WAS ESTABLISHED USING GNSS, THE GLOBAL NAVIGATION SATELLITE SYSTEM.
3. RIGHT OF WAY MONUMENTATION ESTABLISHED March 25, 2024 TO May 6, 2024 .

DC: MAY-2024 15:35  
 P:\044821\1231\1050\matics\80-Drawings\U6202.LS.RW17.dgn  
 AT: NC06688  
 Excelvinton

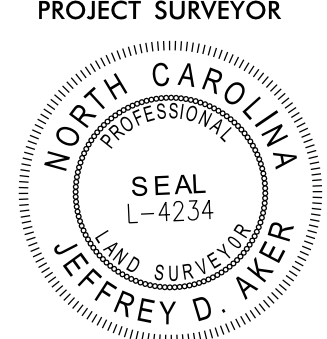
PROJECT REFERENCE NO.	SHEET NO.
U-6202	RW18
<b>Location and Surveys</b>	
 4300 EDWARDS MILL RD, SUITE 200, RALEIGH, NC 27612 (P) 919-233-8091	
PROJECT SURVEYOR	
 JEFFREY D. AKER	
DOCUMENT NOT CONSIDERED FINAL UNLESS ALL SIGNATURES COMPLETED	

I, Jeffrey D. Aker, certify that the right of way and permanent easement monumentation for this project shown herein was completed under my direct and responsible charge from an actual survey made under my supervision; that all horizontal closures had a minimum ratio of precision of 1:10,000 (Class A). Field work was performed from March 25, 2024 to May 6, 2024, and all coordinates are based on NAD83/NSRS 2007. That this survey was performed to meet the requirements of 21NCAC 56.1600 as applicable.

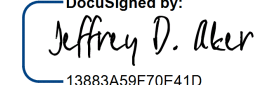
This 6th day of May, 2024.  
 DocuSigned by:  
  
 19883458761810  
 Professional Land Surveyor L-4234

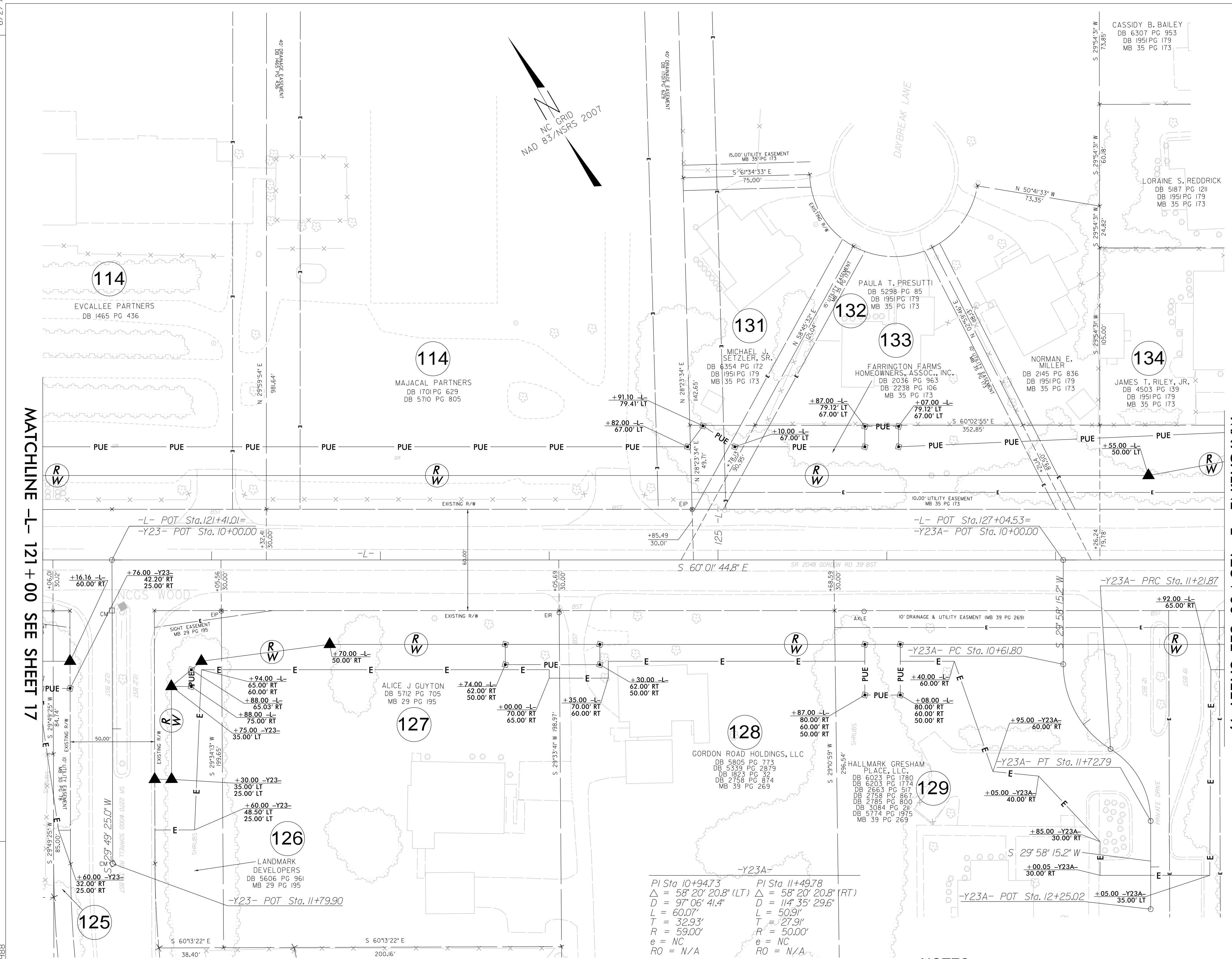

$PI\ Sta\ 10+94.73$   
 $\Delta = 58^{\circ} 20' 20.8'' (LT)$   
 $D = 97^{\circ} 06' 41.4''$   
 $L = 60.07'$   
 $T = 32.93'$   
 $R = 59.00'$   
 $e = NC$   
 $RO = N/A$

$PI\ Sta\ 11+49.78$   
 $\Delta = 58^{\circ} 20' 20.8'' (RT)$   
 $D = 114^{\circ} 35' 29.6''$   
 $L = 50.91'$   
 $T = 27.91'$   
 $R = 50.00'$   
 $e = NC$   
 $RO = N/A$

**NOTES:**



1. IF FURTHER INFORMATION REGARDING PROJECT CONTROL IS NEEDED PLEASE CONTACT THE LOCATION AND SURVEYS UNIT.
2. PROJECT CONTROL WAS ESTABLISHED USING GNSS, THE GLOBAL NAVIGATION SATELLITE SYSTEM.
3. RIGHT OF WAY MONUMENTATION ESTABLISHED March 25, 2024 TO May 6, 2024 .

REVISIONS  
 RIGHT OF WAY REVISION - 2022-12-08: PARCELS 115 AND 130 COMBINED WITH PARCEL 114. REDUCED PUE ON PARCEL 114. INCREASED PUE ON PARCELS 124 AND 125. AIM  
 RIGHT OF WAY REVISION - 2023-06-20: INCREASED PROPOSED RIGHT-OF-WAY ON PARCEL 133. JMP

MATCHLINE -L- 121 + 00 SEE SHEET 17

MATCHLINE -L- 128 + 00 SEE SHEET 19

6/2/2024 15:33  
 C:\Users\jaker\OneDrive\Documents\180-Drawings\U6202.LS.RW18.dgn  
 AT: N060688

PROJECT REFERENCE NO. U-6202	SHEET NO. RW19
<b>Location and Surveys</b>	
 4300 EDWARDS MILL RD, SUITE 200, RALEIGH, NC 27612 (P) 919-233-8061	
PROJECT SURVEYOR	
	
DOCUMENT NOT CONSIDERED FINAL UNLESS ALL SIGNATURES COMPLETED	

I, Jeffrey D. Aker, certify that the right of way and permanent easement monumentation for this project shown herein was completed under my direct and responsible charge from an actual survey made under my supervision; that all horizontal closures had a minimum ratio of precision of 1:10,000 (Class A). Field work was performed from March 25, 2024 to May 6, 2024, and all coordinates are based on NAD83/NSRS2007. That this survey was performed to meet the requirements of 21NCAC 56.1600 as applicable.

This 6th day of May, 2024.

DocuSigned by:  
  
 13883459F70E41D  
 Professional Land Surveyor L-4234

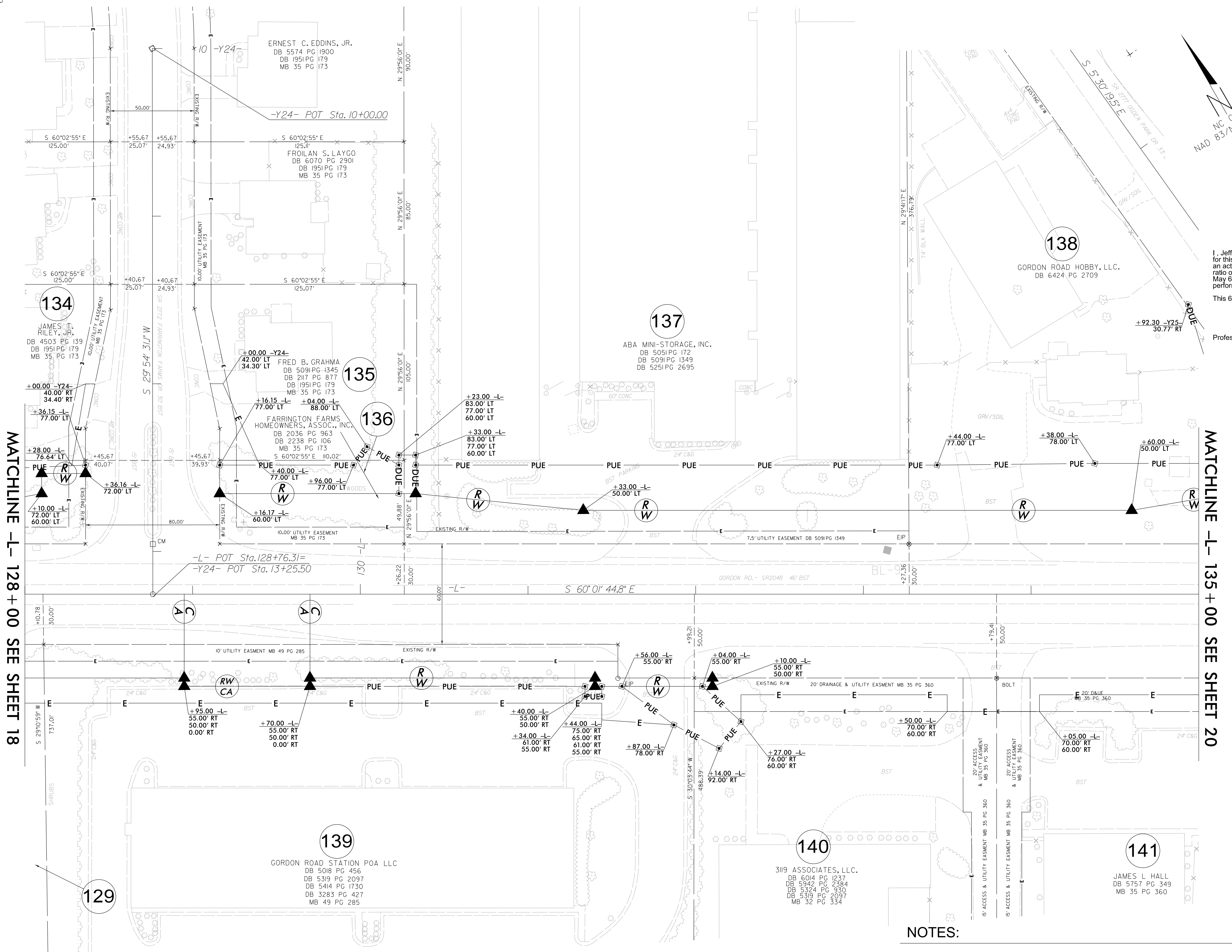

REVISIONS  
 RIGHT OF WAY REVISION - 2023-06-20- INCREASED PROPOSED RIGHT-OF-WAY ON PARCEL 133. JMP

05 MAY 2024 15:31  
 C:\projects\133\Drawings\U6202-LS.RW19.dgn  
 J. Aker  
 J. Aker

- NOTES:**
1. IF FURTHER INFORMATION REGARDING PROJECT CONTROL IS NEEDED PLEASE CONTACT THE LOCATION AND SURVEYS UNIT.
  2. PROJECT CONTROL WAS ESTABLISHED USING GNSS, THE GLOBAL NAVIGATION SATELLITE SYSTEM.
  3. RIGHT OF WAY MONUMENTATION ESTABLISHED March 25, 2024 TO May 6, 2024 .

Location and Surveys



4300 EDWARDS MILL RD, SUITE 200, RALEIGH, NC 27612 (P) 919-233-9091

PROJECT SURVEYOR



DOCUMENT NOT CONSIDERED FINAL UNLESS ALL SIGNATURES COMPLETED

I, Jeffrey D. Aker, certify that the right of way and permanent easement monumentation for this project shown herein was completed under my direct and responsible charge from an actual survey made under my supervision; that all horizontal closures had a minimum ratio of precision of 1:10,000 (Class A). Field work was performed from March 25, 2024 to May 6, 2024, and all coordinates are based on NAD83/NSRS 2007. That this survey was performed to meet the requirements of 21NCAC 56.1600 as applicable.

This 6th day of May, 2024.

DocuSigned by: Jeffrey D. Aker Professional Land Surveyor L-4234

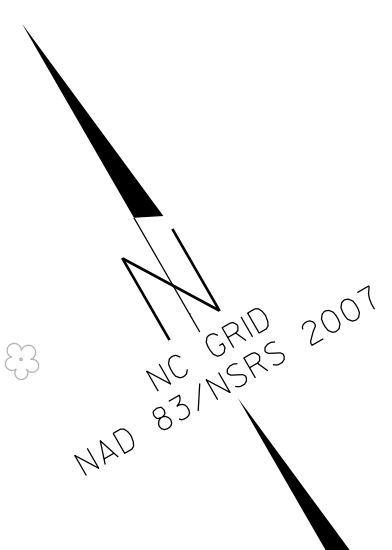

RIGHT OF WAY REVISION - 2022-02-01: REMOVED PUE OVERLAPPING PARCEL 142 AND 143. PUE ADDED AT STA. 139+11.11 ON PARCEL 147. AIM TO FLAG POLE ON PARCEL 146. PUE LIMITS REDUCED AND TCE SUBSEQUENTLY REVISED ON PARCEL 147 AT THE U-TURN BULB. CA LIMITS EXTENDED TO PARCEL 143. ADD "DO NOT DISTURB" NOTE TO RIGHT OF WAY REVISION - 2022-12-08: PUE LIMITS REDUCED AND TCE SUBSEQUENTLY REVISED ON PARCEL 147 AT THE U-TURN BULB. CA LIMITS EXTENDED TO PARCEL 143. ADD "DO NOT DISTURB" NOTE TO RIGHT OF WAY REVISION - 2023-02-24: PUE LIMITS REDUCED AND TCE SUBSEQUENTLY REVISED ON PARCEL 147 AT THE U-TURN BULB. CA LIMITS EXTENDED TO PARCEL 143. ADD "DO NOT DISTURB" NOTE TO RIGHT OF WAY REVISION - 2023-08-28: "DO NOT DISTURB" NOTE FOR SIGN ADDED AND TCE REVISED ON PARCEL 142. AIM

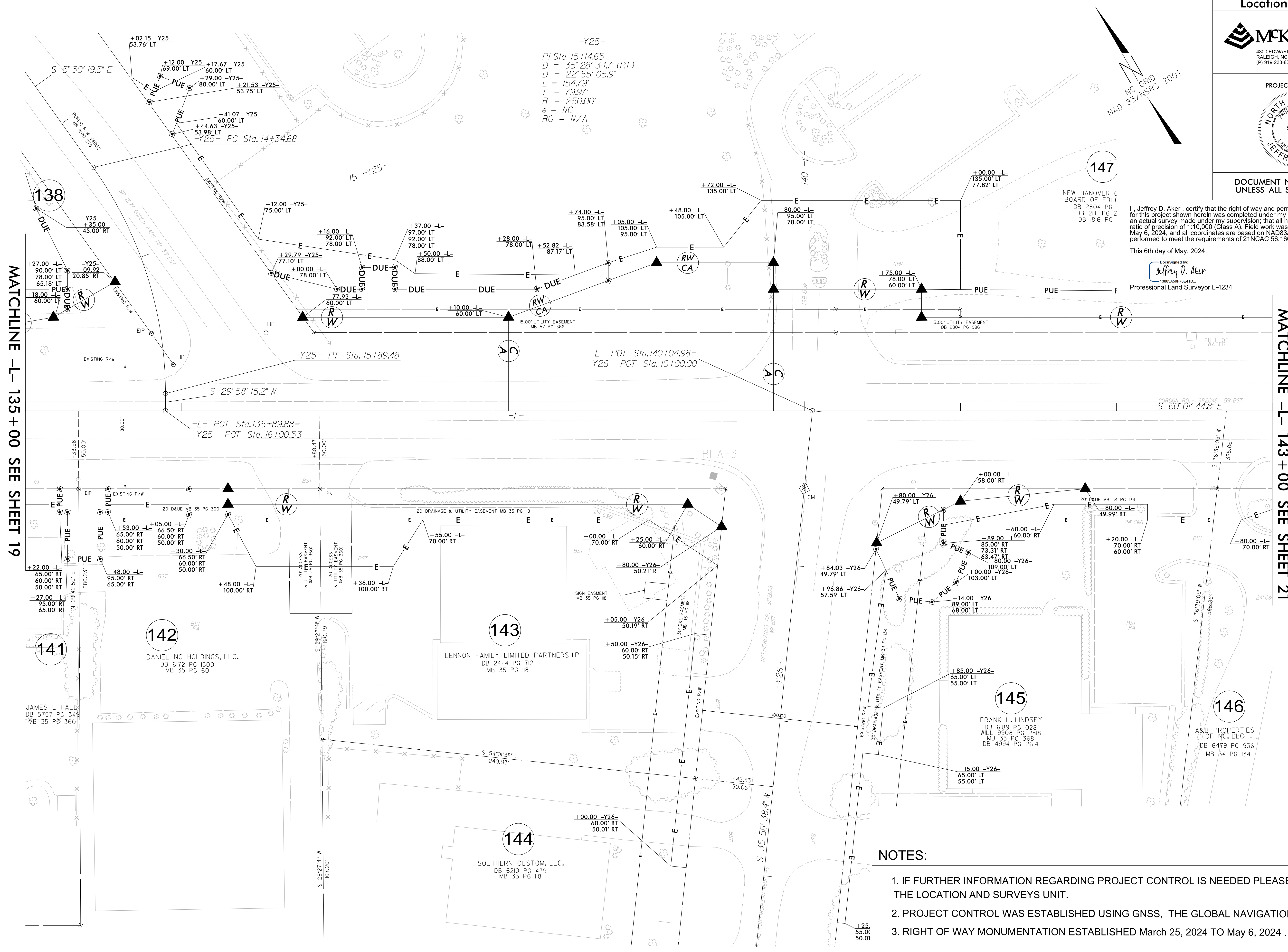



-Y25-  
 PI Sta. 15+4.65  
 D = 35° 28' 34.7" (RT)  
 D = 22° 55' 05.9"  
 L = 154.79'  
 T = 79.97'  
 R = 250.00'  
 e = NC  
 RO = N/A

NOTES:

1. IF FURTHER INFORMATION REGARDING PROJECT CONTROL IS NEEDED PLEASE CONTACT THE LOCATION AND SURVEYS UNIT.
2. PROJECT CONTROL WAS ESTABLISHED USING GNSS, THE GLOBAL NAVIGATION SATELLITE SYSTEM.
3. RIGHT OF WAY MONUMENTATION ESTABLISHED March 25, 2024 TO May 6, 2024 .

DC: MAY 2024 15:28  
 P:\044821\231\U6202\180-Drawings\U6202.LS.RW20.dgn  
 AT: NC06388  
 Excelington

PROJECT REFERENCE NO. U-6202	SHEET NO. RW21
<b>Location and Surveys</b>	
 4300 EDWARDS MILL RD, SUITE 200, RALEIGH, NC 27612 (P) 919-233-8091	
PROJECT SURVEYOR  JEFFREY D. AKER	
DOCUMENT NOT CONSIDERED FINAL UNLESS ALL SIGNATURES COMPLETED	

I, Jeffrey D. Aker, certify that the right of way and permanent easement monumentation for this project shown herein was completed under my direct and responsible charge from an actual survey made under my supervision; that all horizontal closures had a minimum ratio of precision of 1:10,000 (Class A). Field work was performed from March 25, 2024 to May 6, 2024, and all coordinates are based on NAD83/NSRS 2007; That this survey was performed to meet the requirements of 21NCA 56.1600 as applicable.

This 6th day of May, 2024.

DocuSigned by:  
 Jeffrey D. Aker  
 13883A9970E41D...

Professional Land Surveyor L-4234

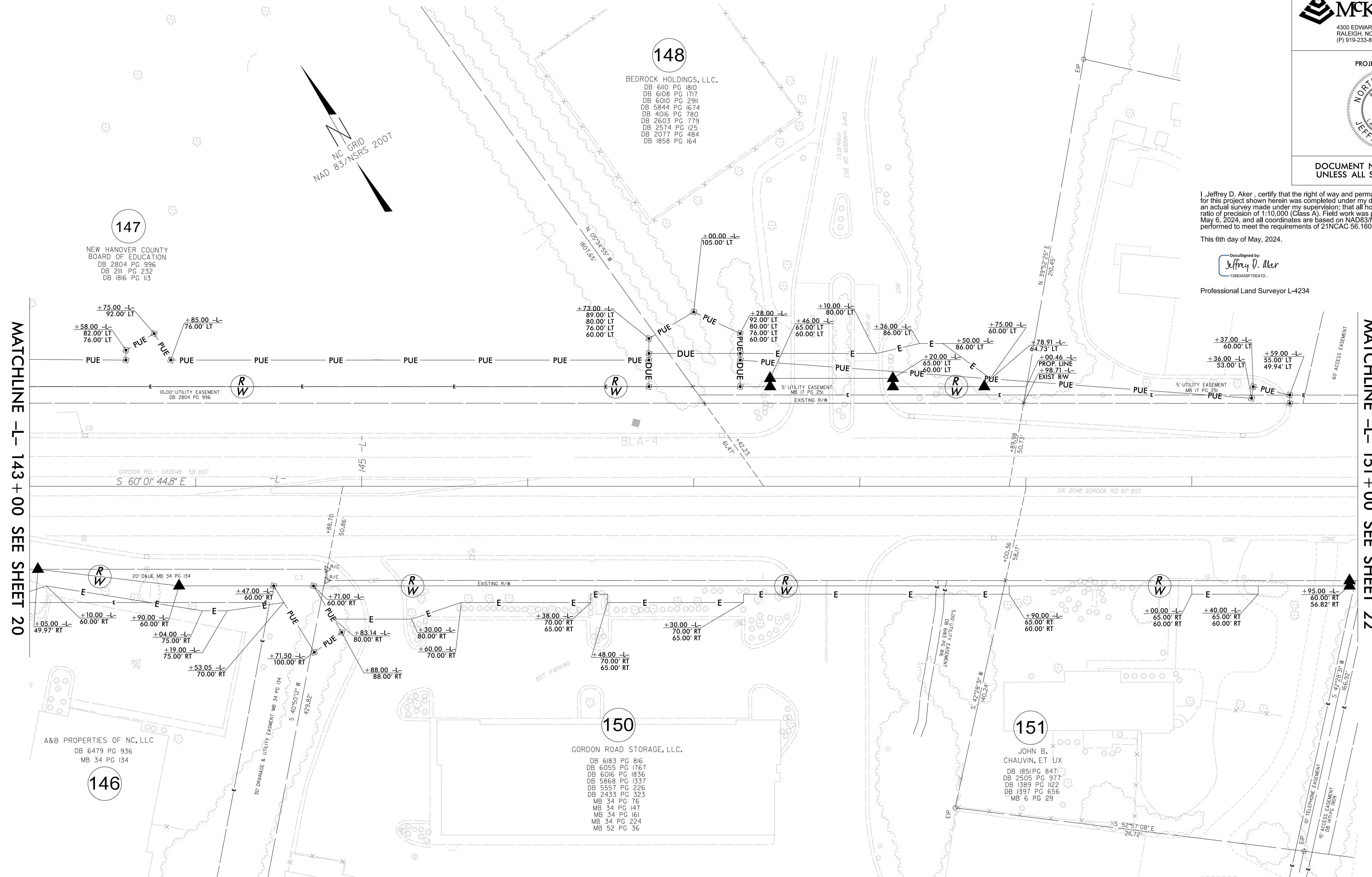

MATCHLINE -L- 143 + 00 SEE SHEET 20

MATCHLINE -L- 151 + 00 SEE SHEET 22

REVISIONS  
 RIGHT OF WAY REVISION - 2023-12-08: ROW CLAIM REMOVED FOR PARCEL 148, ROW MONUMENT LOCATION, REVISED ON PARCEL 148, AJM  
 RIGHT OF WAY REVISION - 2023-06-28: DO NOT DISTURB NOTE FOR SIGN ADDED AND TCE REVISED ON PARCEL 150, AJM

- NOTES:**
1. IF FURTHER INFORMATION REGARDING PROJECT CONTROL IS NEEDED PLEASE CONTACT THE LOCATION AND SURVEYS UNIT.
  2. PROJECT CONTROL WAS ESTABLISHED USING GNSS, THE GLOBAL NAVIGATION SATELLITE SYSTEM.
  3. RIGHT OF WAY MONUMENTATION ESTABLISHED March 25, 2024 TO May 6, 2024 .

DC: MAY-2024 15:36  
 P:\0482\15231\Ugomatics\180-Drawings\U6202.LS.RW21.dgn  
 AT: NC06988



6/2/24

PROJECT REFERENCE NO.	SHEET NO.
U-6202	RW22
<b>Location and Surveys</b>	
 4300 EDWARDS MILL RD, SUITE 200, RALEIGH, NC 27612 (P) 919-233-8091	

PROJECT SURVEYOR



DOCUMENT NOT CONSIDERED FINAL  
UNLESS ALL SIGNATURES COMPLETED

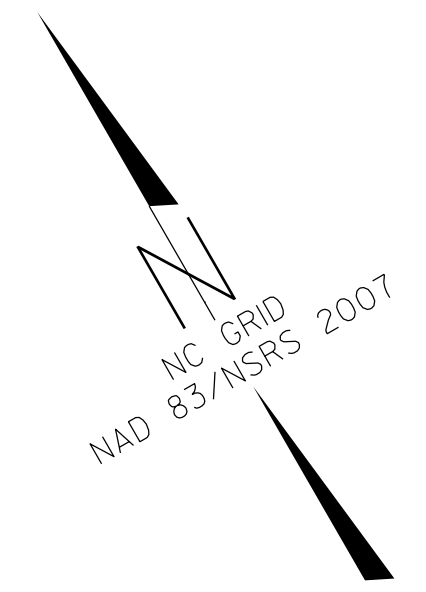

I, Jeffrey D. Aker, certify that the right of way and permanent easement monumentation for this project shown herein was completed under my direct and responsible charge from an actual survey made under my supervision; that all horizontal closures had a minimum ratio of precision of 1:10,000 (Class A). Field work was performed from March 25, 2024 to May 6, 2024, and all coordinates are based on NAD83/NSRS 2007; That this survey was performed to meet the requirements of 21NCAC 56.1600 as applicable.

This 6th day of May, 2024.

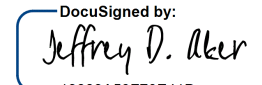
DocuSigned by:  
  
 13883A59770E41D

Professional Land Surveyor L-4234

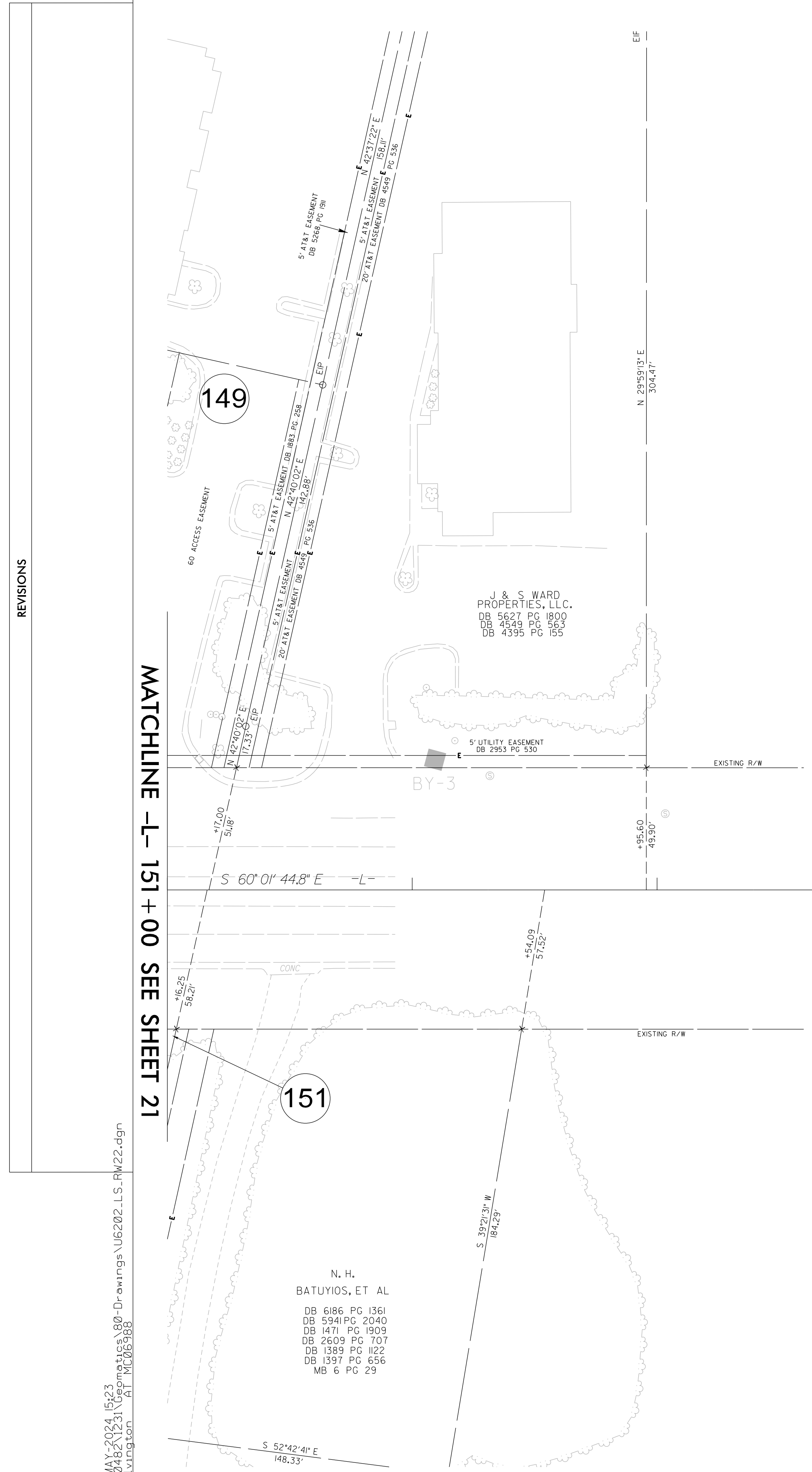

REVISIONS



MATCHLINE -L- 151 + 00 SEE SHEET 21

DC: MAY 2024 15:53  
 I:\004821\1231\U6202\Drawings\U6202.LS.RW22.dgn  
 AT: NC06988  
 Excelington

**NOTES:**

1. IF FURTHER INFORMATION REGARDING PROJECT CONTROL IS NEEDED PLEASE CONTACT THE LOCATION AND SURVEYS UNIT.
2. PROJECT CONTROL WAS ESTABLISHED USING GNSS, THE GLOBAL NAVIGATION SATELLITE SYSTEM.
3. RIGHT OF WAY MONUMENTATION ESTABLISHED March 25, 2024 TO May 6, 2024 .

6/2/24

PROJECT REFERENCE NO.	SHEET NO.
U-6202	RW23
<b>Location and Surveys</b>	
 <small>4300 EDWARDS MILLS RD, SUITE 200, RALEIGH, NC 27612 (P) 919-233-8061</small>	
PROJECT SURVEYOR	
	
DOCUMENT NOT CONSIDERED FINAL UNLESS ALL SIGNATURES COMPLETED	

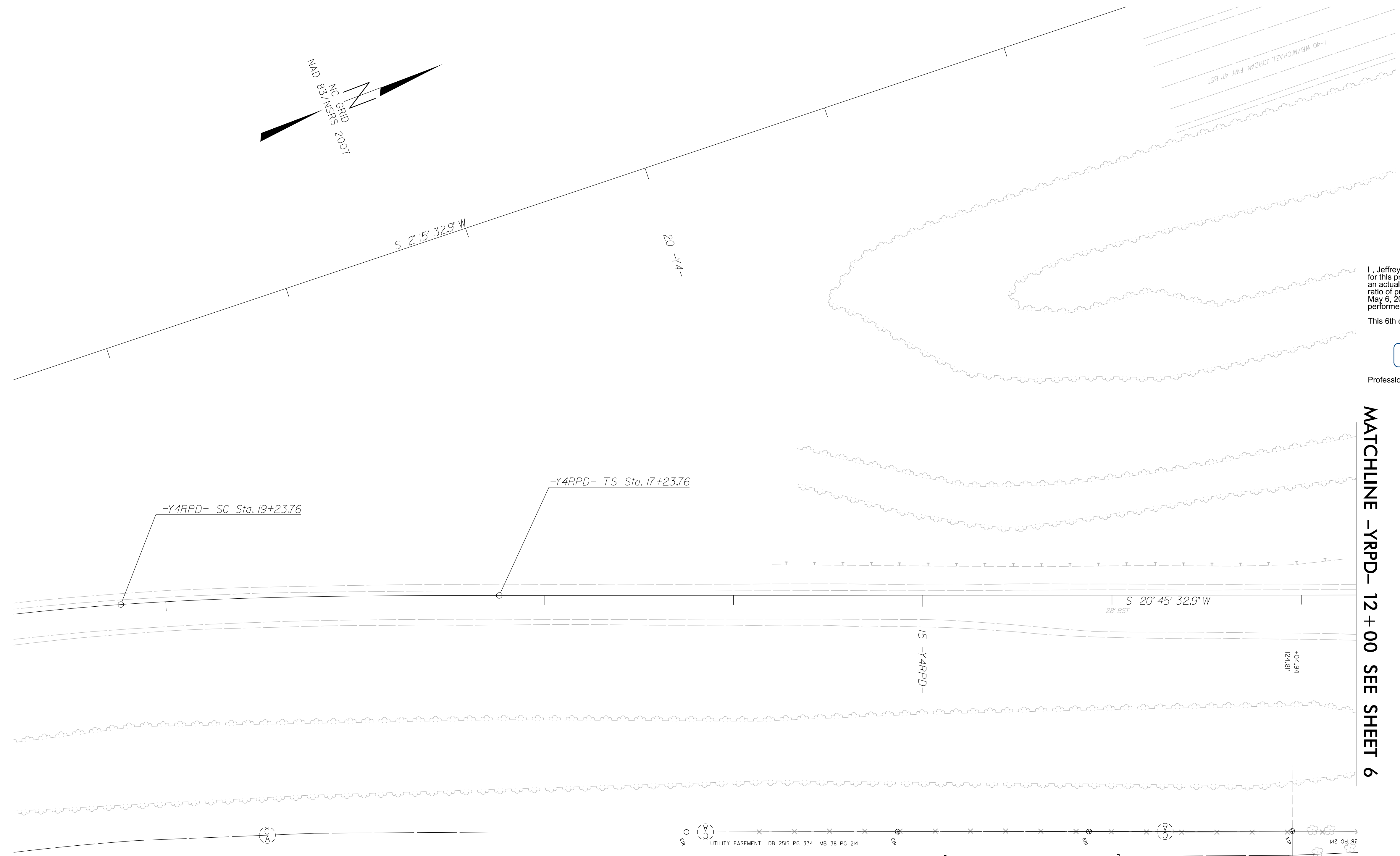

I, Jeffrey D. Aker, certify that the right of way and permanent easement monumentation for this project shown herein was completed under my direct and responsible charge from an actual survey made under my supervision; that all horizontal closures had a minimum ratio of precision of 1:10,000 (Class A). Field work was performed from March 25, 2014 to May 6, 2024, and all coordinates are based on NAD83/NSRS 2007. That this survey was performed to meet the requirements of 21NCAC 56.1600 as applicable.

This 6th day of May, 2024.

DocuSigned by:  
*Jeffrey D. Aker*  
13883A56F7E41D...

Professional Land Surveyor L-4234

MATCHLINE - YRPD - 12+00 SEE SHEET 6



REVISIONS

-Y4RPD-		
Pls Sta 18+57.13	Pls Sta 20+11.37	Pls Sta 21+65.46
$\theta_s = 4^{\circ} 00' 00.04''$	$\Delta = 6' 59' 59.9''$ (LT)	$\theta_s = 4^{\circ} 00' 00.04''$
Ls = 200.00	D = 4' 00' 00.0"	Ls = 200.00
LT = 133.37	L = 175.00'	LT = 133.37
ST = 66.70	T = 87.61'	ST = 66.70
	R = 1,432.39'	
	e = EXIST	

**NOTES:**

1. IF FURTHER INFORMATION REGARDING PROJECT CONTROL IS NEEDED PLEASE CONTACT THE LOCATION AND SURVEYS UNIT.
2. PROJECT CONTROL WAS ESTABLISHED USING GNSS, THE GLOBAL NAVIGATION SATELLITE SYSTEM.
3. RIGHT OF WAY MONUMENTATION ESTABLISHED March 25, 2024 TO May 6, 2024 .

DC: MAY 2024 15:17  
P:\0482\1231\geomatics\80-Drawings\U6202.LS.RW23.dgn  
AT: NC06888

PROJECT REFERENCE NO.	SHEET NO.
U-6202	RW24
<b>Location and Surveys</b>	
 4300 EDWARDS MILL RD, SUITE 200, RALEIGH, NC 27612 (P) 919-233-6061	
PROJECT SURVEYOR	
	
DOCUMENT NOT CONSIDERED FINAL UNLESS ALL SIGNATURES COMPLETED	

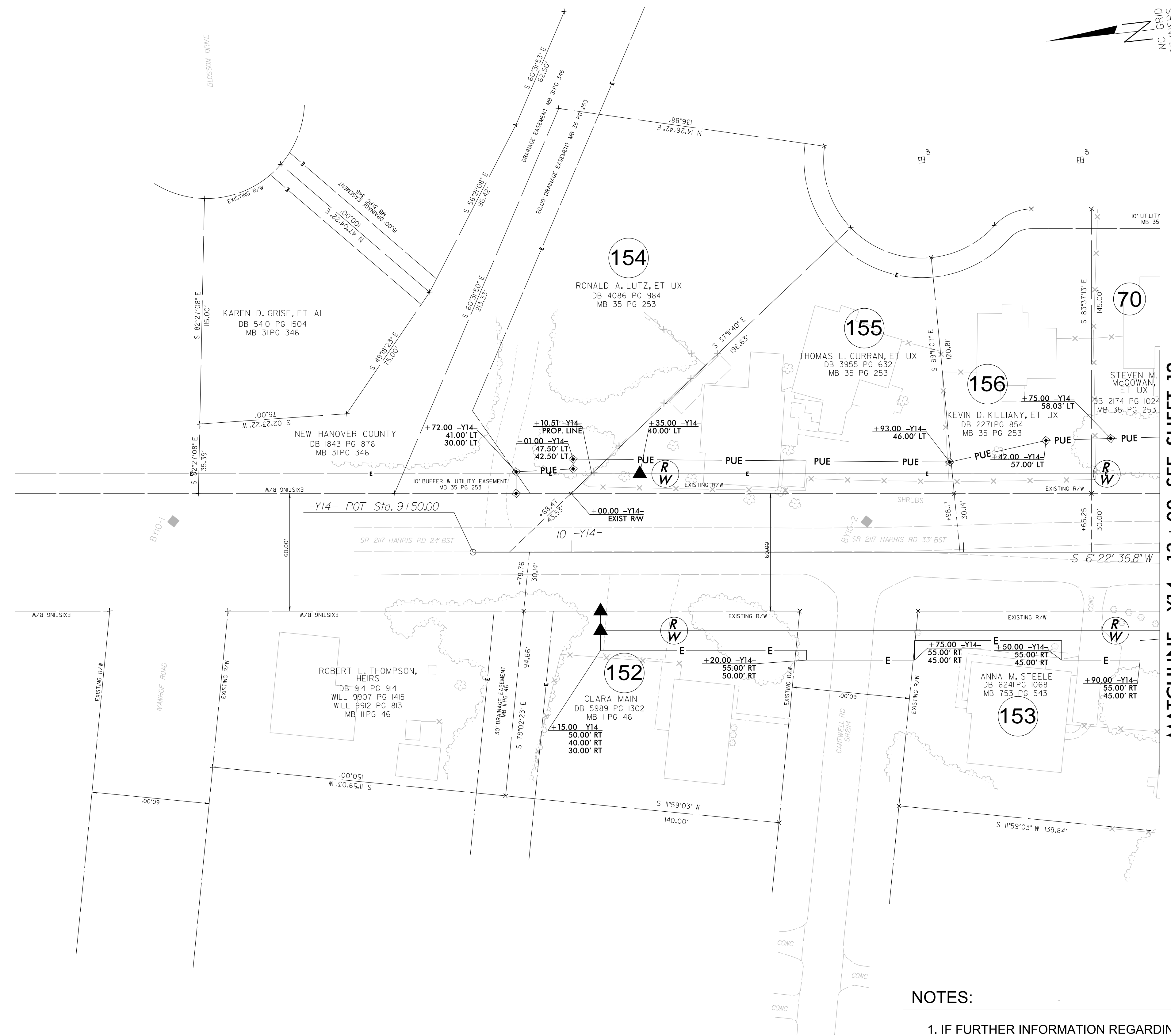
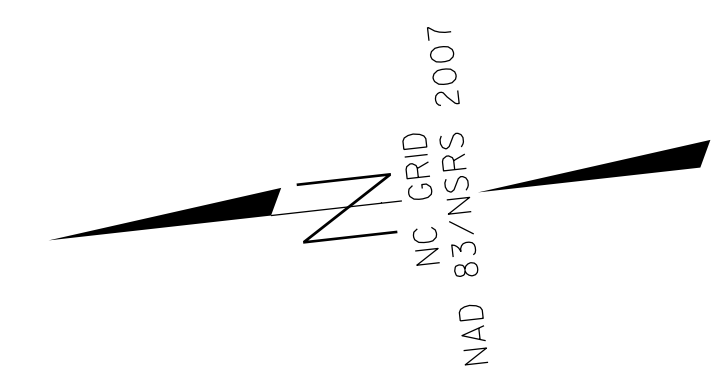

MATCHLINE -Y14- 13+ 00 SEE SHEET 12

I, Jeffrey D. Aker, certify that the right of way and permanent easement monumentation for this project shown herein was completed under my direct and responsible charge from an actual survey made under my supervision; that all horizontal closures had a minimum ratio of precision of 1:10,000 (Class A). Field work was performed from March 25, 2024 to May 6, 2024, and all coordinates are based on NAD83/NSRS 2007. That this survey was performed to meet the requirements of 21NCAC 56.1600 as applicable.

This 6th day of May, 2024.



Designed by:  
  
 13883A56F70E41D...  
 Professional Land Surveyor L-4234

REVISIONS  
 RIGHT OF WAY REVISION - 2022-09-01: PUE REVISED ALONG -Y14- LT ON PARCELS 70, 154, 155, AND 156. AJM  
 RIGHT OF WAY REVISION - 2022-12-08: ROW AND MONUMENT REVISED ON PARCELS 155, AJM

DC: MAY-2024 1514  
 P:\0482\1514\Geomatics\80-Drawings\U6202.LS.RW24.dgn  
 AT: NC06688

**NOTES:**

1. IF FURTHER INFORMATION REGARDING PROJECT CONTROL IS NEEDED PLEASE CONTACT THE LOCATION AND SURVEYS UNIT.
2. PROJECT CONTROL WAS ESTABLISHED USING GNSS, THE GLOBAL NAVIGATION SATELLITE SYSTEM.
3. RIGHT OF WAY MONUMENTATION ESTABLISHED March 25, 2024 TO May 6, 2024 .

PROJECT REFERENCE NO. U-6202	SHEET NO. RW25
<b>Location and Surveys</b>	
 4300 EDWARDS MILL RD, SUITE 200, RALEIGH, NC 27612 (P) 919-233-8081	
PROJECT SURVEYOR	
 NORTH CAROLINA PROFESSIONAL SEAL L-4234 LAND SURVEYOR JEFFREY D. AKER	
DOCUMENT NOT CONSIDERED FINAL UNLESS ALL SIGNATURES COMPLETED	

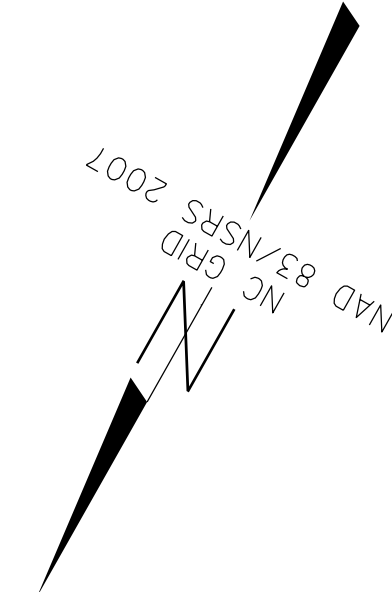

I, Jeffrey D. Aker, certify that the right of way and permanent easement monumentation for this project shown herein was completed under my direct and responsible charge from an actual survey made under my supervision; that all horizontal closures had a minimum ratio of precision of 1:10,000 (Class A). Field work was performed from March 25, 2024 to May 6, 2024, and all coordinates are based on NAD83/NSRS 2007. That this survey was performed to meet the requirements of 21NCAC 56.1600 as applicable.

This 6th day of May, 2024.  
 DocuSigned by:  
  
 13883A9F7DE41D...  
 Professional Land Surveyor L-4234

REVISIONS

RIGHT OF WAY REVISION - 2023-03-02, SIDEWALK WIDTH REDUCED ALONG WHITE ROAD. NO ROW CHANGES REQUIRED. AJM

05 MAY 2024 15:12  
 C:\Users\jda\OneDrive\Drawings\U6202.LS.RW25.dgn  
 AT: MCD65888  
 Ekelvington

-Y16-

PI Sta 15+36.90	PI Sta 21+50.97
$\Delta = 59^{\circ} 59' 47.1''$ (LT)	$\Delta = 59^{\circ} 29' 16.2''$ (RT)
D = 6' 09' 39.0"	D = 18' 28' 57.0"
L = 973.84'	L = 321.86'
T = 536.90'	T = 177.14'
R = 930.00'	R = 310.00'
e = EXIST	e = EXIST

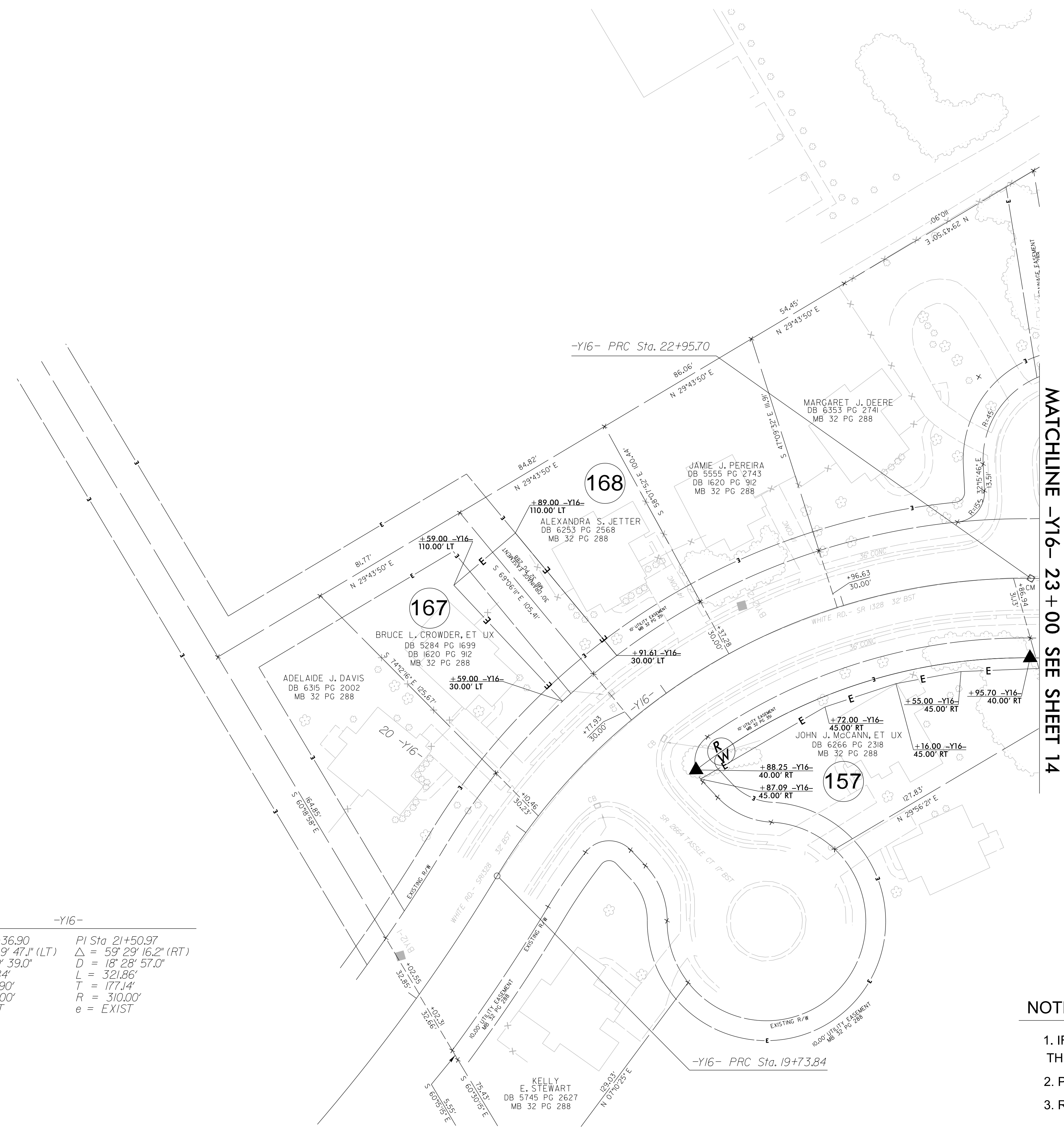

MATCHLINE -Y16- 23+00 SEE SHEET 14

**NOTES:**

1. IF FURTHER INFORMATION REGARDING PROJECT CONTROL IS NEEDED PLEASE CONTACT THE LOCATION AND SURVEYS UNIT.
2. PROJECT CONTROL WAS ESTABLISHED USING GNSS, THE GLOBAL NAVIGATION SATELLITE SYSTEM.
3. RIGHT OF WAY MONUMENTATION ESTABLISHED March 25, 2024 TO May 6, 2024.