HNTB
HNTB NORTH CAROLINA, P.C.
343 E. Six Forks Road, Suite 200
Raleigh, North Carolina 27609
NC License No: C-1554

PROJECT REFERENCE NO.	SHEET NO.
U-6202	EC-39/CONST.J6
R/W SHEET NO.	
ROADWAY DESIGN ENGINEER	HYDRAULICS ENGINEER

INSTALL FABRIC INSERT INLET PROTECTION DEVICE IN LIEU OF ROCK INLET SEDIMENT TRAP TYPE 'C' AS DIRECTED BY ENGINEER.

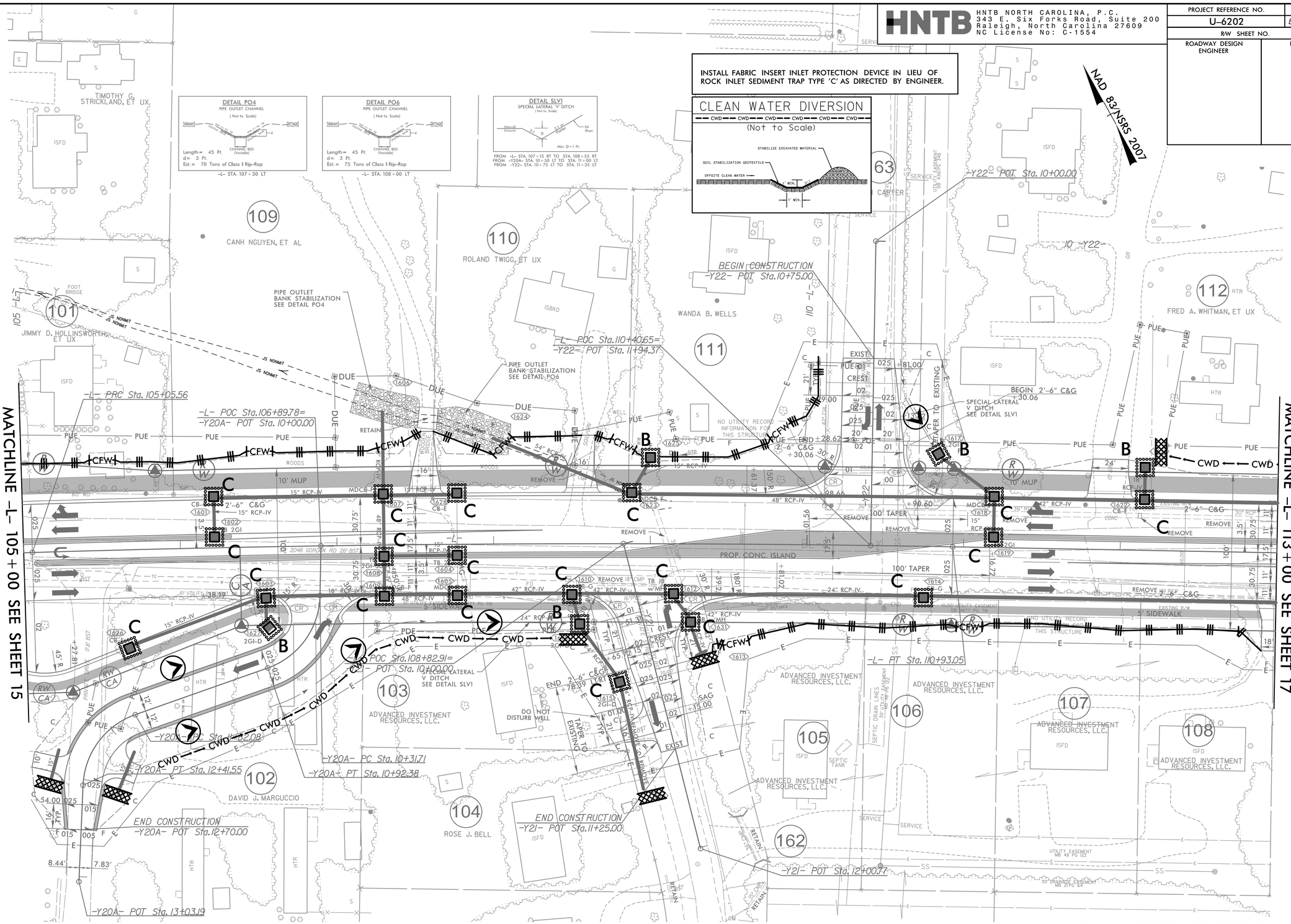

NOTE:
1. ALL DRIVEWAYS HAVE 10' RADII UNLESS OTHERWISE NOTED.

FOR -L- PROFILE, SEE SHEET 29
FOR -Y20A- PROFILE, SEE SHEET 37
FOR -Y21- PROFILE, SEE SHEET 37
FOR -Y22- PROFILE, SEE SHEET 37
FOR INTERSECTION DETAIL, SEE SHEET 2B-2

REVISIONS

8/17/99

4/17/2024
U-6202_EC_PSH16.dgn
HNTB