



PROJECT REFERENCE NO. U-6202	SHEET NO. RW25
Location and Surveys	
 McKIM & CREED 4300 EDWARDS MILL RD, SUITE 200, RALEIGH, NC 27612 (P) 919-233-8081	
PROJECT SURVEYOR	
 NORTH CAROLINA PROFESSIONAL SEAL L-4234 LAND SURVEYOR JEFFREY D. AKER	
DOCUMENT NOT CONSIDERED FINAL UNLESS ALL SIGNATURES COMPLETED	



I, Jeffrey D. Aker, certify that the right of way and permanent easement monumentation for this project shown herein was completed under my direct and responsible charge from an actual survey made under my supervision; that all horizontal closures had a minimum ratio of precision of 1:10,000 (Class A). Field work was performed from March 25, 2024 to May 6, 2024, and all coordinates are based on NAD83/NSRS 2007. That this survey was performed to meet the requirements of 21NCAC 56.1600 as applicable.

This 6th day of May, 2024.
 DocuSigned by:

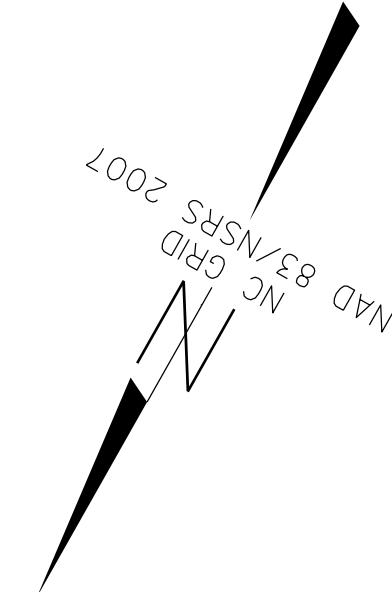
 Jeffrey D. Aker
 13883A9F7DE41D...
 Professional Land Surveyor L-4234

REVISIONS

RIGHT OF WAY REVISION - 2023-03-02, SIDEWALK WIDTH REDUCED ALONG WHITE ROAD. NO ROW CHANGES REQUIRED. AJM

05 MAY 2024 15:12
 C:\Users\jda\OneDrive\Drawings\U6202.L.S.RW25.dgn
 AT: MCD65888
 Ekelvington

-Y16-	
PI Sta 15+36.90	PI Sta 21+50.97
Δ = 59° 59' 47.1" (LT)	Δ = 59° 29' 16.2" (RT)
D = 6' 09" 39.0"	D = 18' 28" 57.0"
L = 973.84'	L = 321.86'
T = 536.90'	T = 177.14'
R = 930.00'	R = 310.00'
e = EXIST	e = EXIST

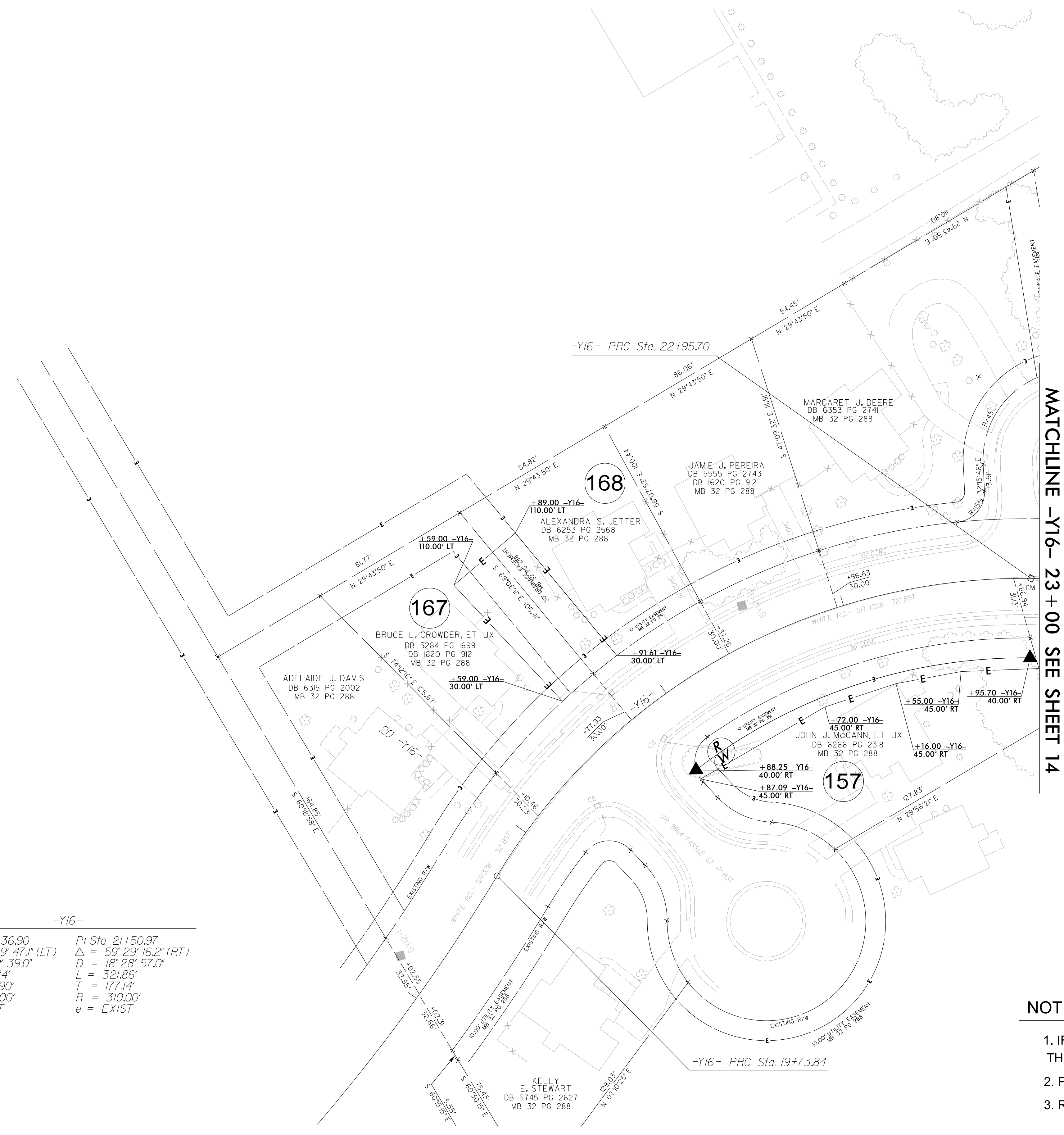

MATCHLINE -Y16- 23+00 SEE SHEET 14

NOTES:

1. IF FURTHER INFORMATION REGARDING PROJECT CONTROL IS NEEDED PLEASE CONTACT THE LOCATION AND SURVEYS UNIT.
2. PROJECT CONTROL WAS ESTABLISHED USING GNSS, THE GLOBAL NAVIGATION SATELLITE SYSTEM.
3. RIGHT OF WAY MONUMENTATION ESTABLISHED March 25, 2024 TO May 6, 2024.