

PROJECT REFERENCE NO.	SHEET NO.
U-6202	RW24
Location and Surveys	
 4300 EDWARDS MILL RD, SUITE 200, RALEIGH, NC 27612 (P) 919-233-6061	
PROJECT SURVEYOR	
	
DOCUMENT NOT CONSIDERED FINAL UNLESS ALL SIGNATURES COMPLETED	

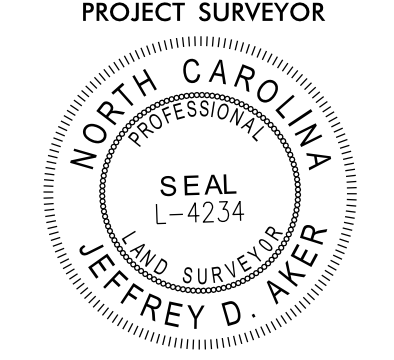
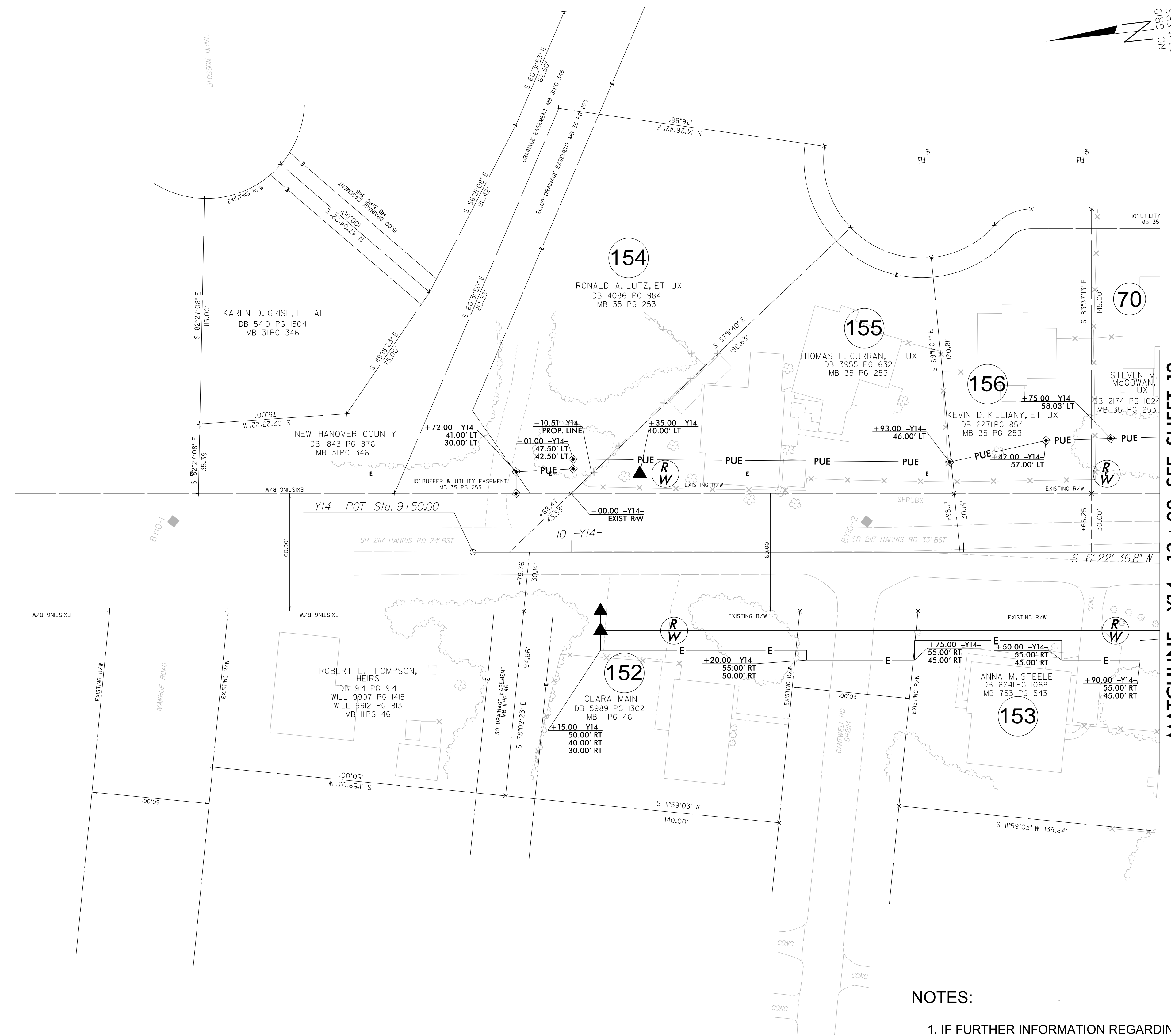
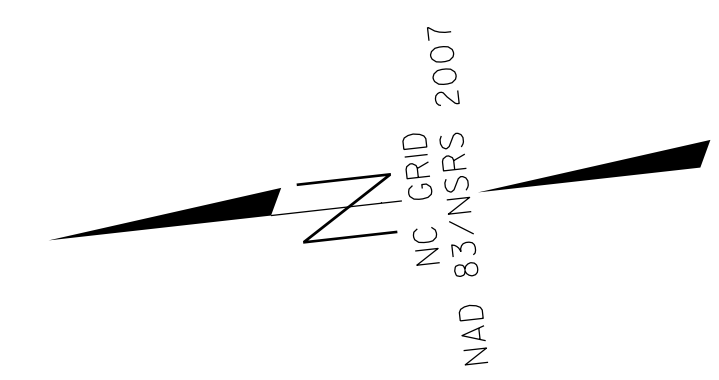

MATCHLINE -Y14- 13+ 00 SEE SHEET 12

I, Jeffrey D. Aker, certify that the right of way and permanent easement monumentation for this project shown herein was completed under my direct and responsible charge from an actual survey made under my supervision; that all horizontal closures had a minimum ratio of precision of 1:10,000 (Class A). Field work was performed from March 25, 2024 to May 6, 2024, and all coordinates are based on NAD83/NSRS 2007. That this survey was performed to meet the requirements of 21NCAC 56.1600 as applicable.

This 6th day of May, 2024.

Designed by:

 13883A56F70E41D...
 Professional Land Surveyor L-4234

NOTES:

1. IF FURTHER INFORMATION REGARDING PROJECT CONTROL IS NEEDED PLEASE CONTACT THE LOCATION AND SURVEYS UNIT.
2. PROJECT CONTROL WAS ESTABLISHED USING GNSS, THE GLOBAL NAVIGATION SATELLITE SYSTEM.
3. RIGHT OF WAY MONUMENTATION ESTABLISHED March 25, 2024 TO May 6, 2024 .

REVISIONS
 RIGHT OF WAY REVISION - 2022-09-01: PUE REVISED ALONG -Y14- LT ON PARCELS 70, 154, 155, AND 156. AJM
 RIGHT OF WAY REVISION - 2022-12-08: ROW AND MONUMENT REVISED ON PARCELS 155, AJM

DC: MAY 2024 1514
 P:\044821\1514\Geomatics\80-Drawings\U6202.LS.RW24.dgn
 AT: NC06688