



6/2/24

PROJECT REFERENCE NO.	SHEET NO.
U-6202	RW23
Location and Surveys	
 <small>4300 EDWARDS MILLS RD, SUITE 200, RALEIGH, NC 27612 (P) 919-233-8061</small>	
PROJECT SURVEYOR	
	
DOCUMENT NOT CONSIDERED FINAL UNLESS ALL SIGNATURES COMPLETED	

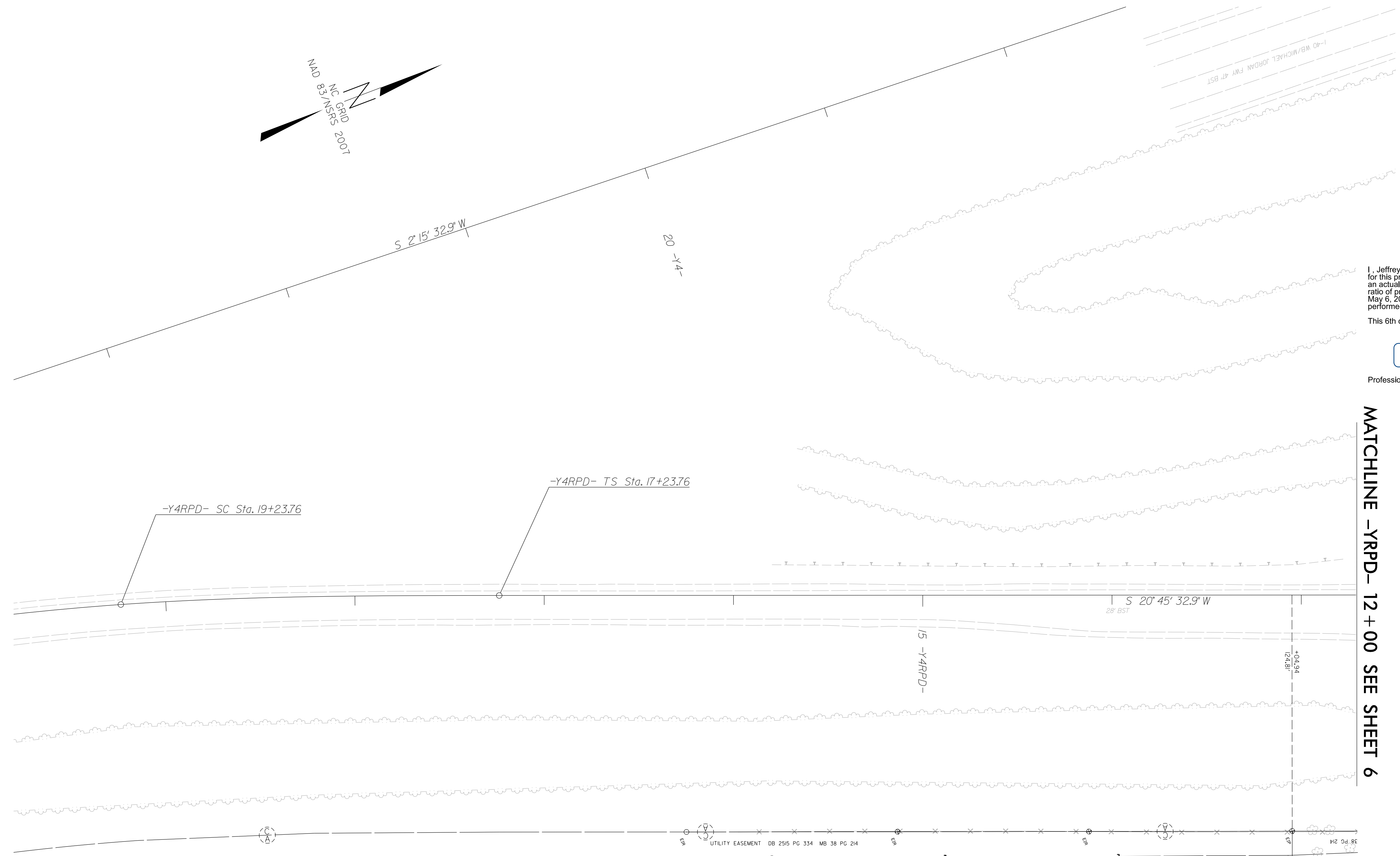

I, Jeffrey D. Aker, certify that the right of way and permanent easement monumentation for this project shown herein was completed under my direct and responsible charge from an actual survey made under my supervision; that all horizontal closures had a minimum ratio of precision of 1:10,000 (Class A). Field work was performed from March 25, 2024 to May 6, 2024, and all coordinates are based on NAD83/NSRS 2007. That this survey was performed to meet the requirements of 21NCAC 56.1600 as applicable.

This 6th day of May, 2024.

DocuSigned by:
Jeffrey D. Aker
13883A56F7E41D...

Professional Land Surveyor L-4234

MATCHLINE -YRPD- 12+00 SEE SHEET 6

REVISIONS

-Y4RPD-		
Pls Sta 18+57.13	Pls Sta 20+11.37	Pls Sta 21+65.46
$\theta_s = 4^{\circ}00'00.04''$	$\Delta = 6^{\circ}59'59.9''$ (LT)	$\theta_s = 4^{\circ}00'00.04''$
Ls = 200.00	D = 4'00'00.0"	Ls = 200.00
LT = 133.37	L = 175.00'	LT = 133.37
ST = 66.70	T = 87.61'	ST = 66.70
	R = 1,432.39'	
	e = EXIST	

NOTES:

1. IF FURTHER INFORMATION REGARDING PROJECT CONTROL IS NEEDED PLEASE CONTACT THE LOCATION AND SURVEYS UNIT.
2. PROJECT CONTROL WAS ESTABLISHED USING GNSS, THE GLOBAL NAVIGATION SATELLITE SYSTEM.
3. RIGHT OF WAY MONUMENTATION ESTABLISHED March 25, 2024 TO May 6, 2024 .

DC: MAY 2024 15:17
P:\0482\1231\geomatics\80-Drawings\U6202.LS.RW23.dgn
AT: NC06888