



6/2/24

PROJECT REFERENCE NO.	SHEET NO.
U-6202	RW22
<b>Location and Surveys</b>	
 4300 EDWARDS MILL RD, SUITE 200, RALEIGH, NC 27612 (P) 919-233-8091	

PROJECT SURVEYOR



DOCUMENT NOT CONSIDERED FINAL  
UNLESS ALL SIGNATURES COMPLETED

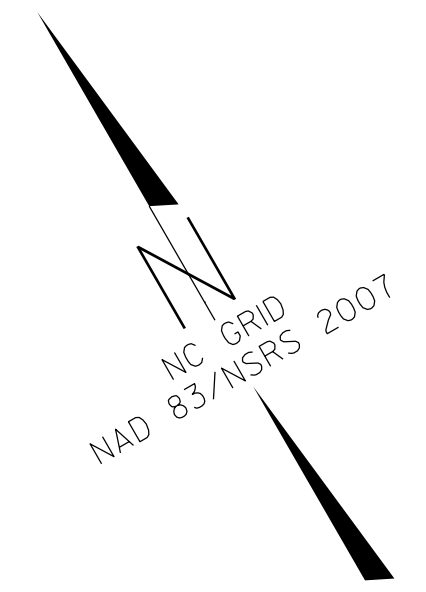

I, Jeffrey D. Aker, certify that the right of way and permanent easement monumentation for this project shown herein was completed under my direct and responsible charge from an actual survey made under my supervision; that all horizontal closures had a minimum ratio of precision of 1:10,000 (Class A). Field work was performed from March 25, 2024 to May 6, 2024, and all coordinates are based on NAD83/NSRS 2007; That this survey was performed to meet the requirements of 21NCAC 56.1600 as applicable.

This 6th day of May, 2024.

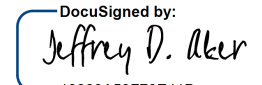
DocuSigned by:  
  
 13883A59770E41D

Professional Land Surveyor L-4234

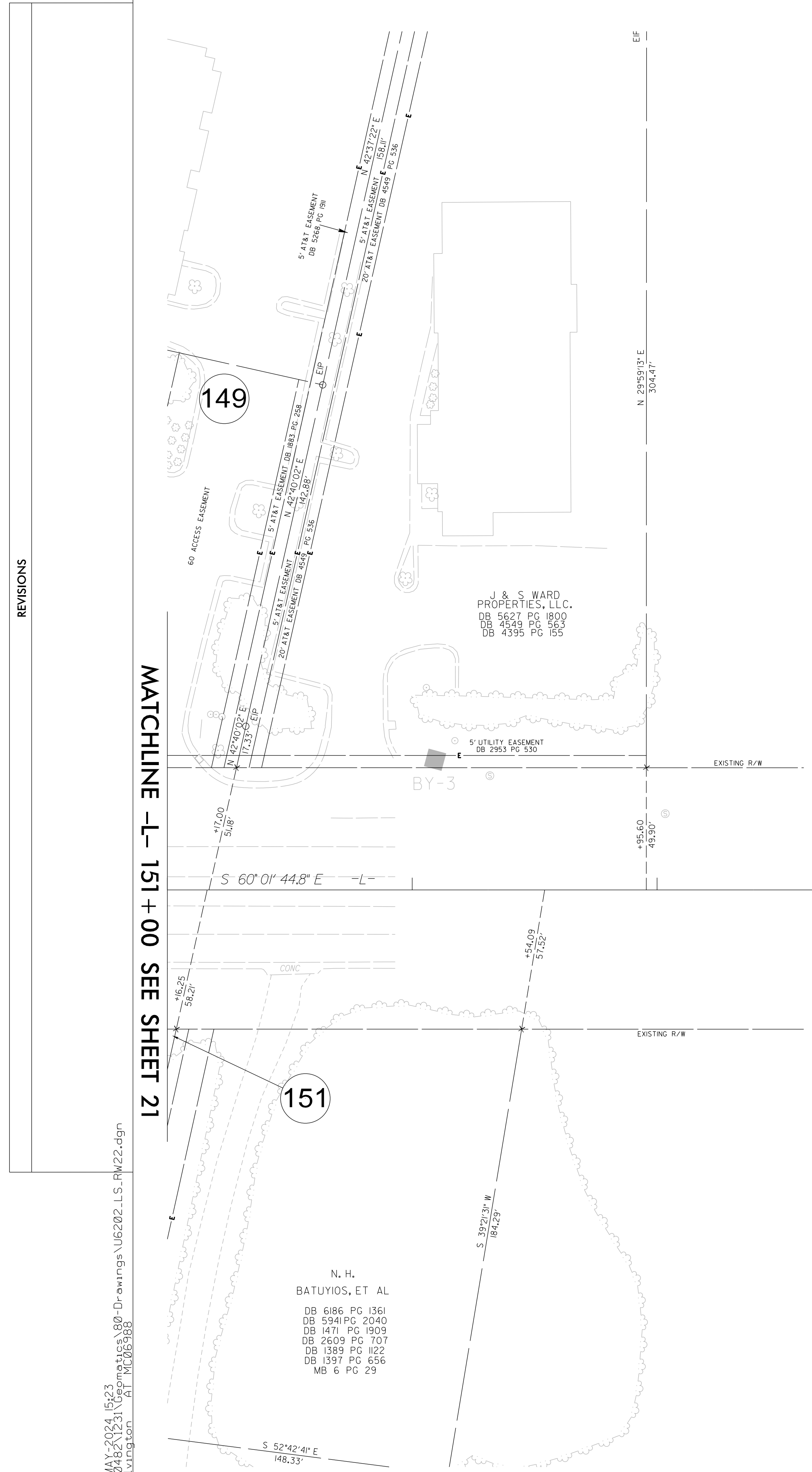

MATCHLINE -L- 151 + 00 SEE SHEET 21

REVISIONS

DC: MAY-2024 15:53  
 I:\00482\1231\U6202\Drawings\U6202.LS.RW22.dgn  
 AT: NC06988

**NOTES:**

1. IF FURTHER INFORMATION REGARDING PROJECT CONTROL IS NEEDED PLEASE CONTACT THE LOCATION AND SURVEYS UNIT.
2. PROJECT CONTROL WAS ESTABLISHED USING GNSS, THE GLOBAL NAVIGATION SATELLITE SYSTEM.
3. RIGHT OF WAY MONUMENTATION ESTABLISHED March 25, 2024 TO May 6, 2024 .