

PROJECT REFERENCE NO.	SHEET NO.
U-6202	RW18
<b>Location and Surveys</b>	
 4300 EDWARDS MILL RD, SUITE 200, RALEIGH, NC 27612 (P) 919-233-8091	
PROJECT SURVEYOR	
 JEFFREY D. AKER	
DOCUMENT NOT CONSIDERED FINAL UNLESS ALL SIGNATURES COMPLETED	

I, Jeffrey D. Aker, certify that the right of way and permanent easement monumentation for this project shown herein was completed under my direct and responsible charge from an actual survey made under my supervision; that all horizontal closures had a minimum ratio of precision of 1:10,000 (Class A). Field work was performed from March 25, 2024 to May 6, 2024, and all coordinates are based on NAD83/NSRS 2007. That this survey was performed to meet the requirements of 21NCAC 56.1600 as applicable.

This 6th day of May, 2024.  
 DocuSigned by:  
  
 19883458761810  
 Professional Land Surveyor L-4234

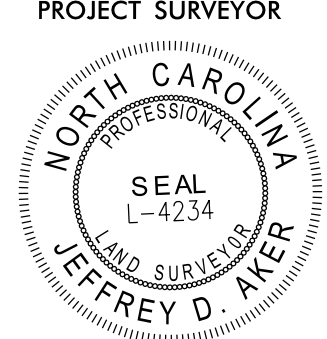
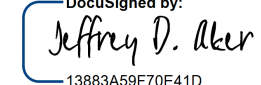
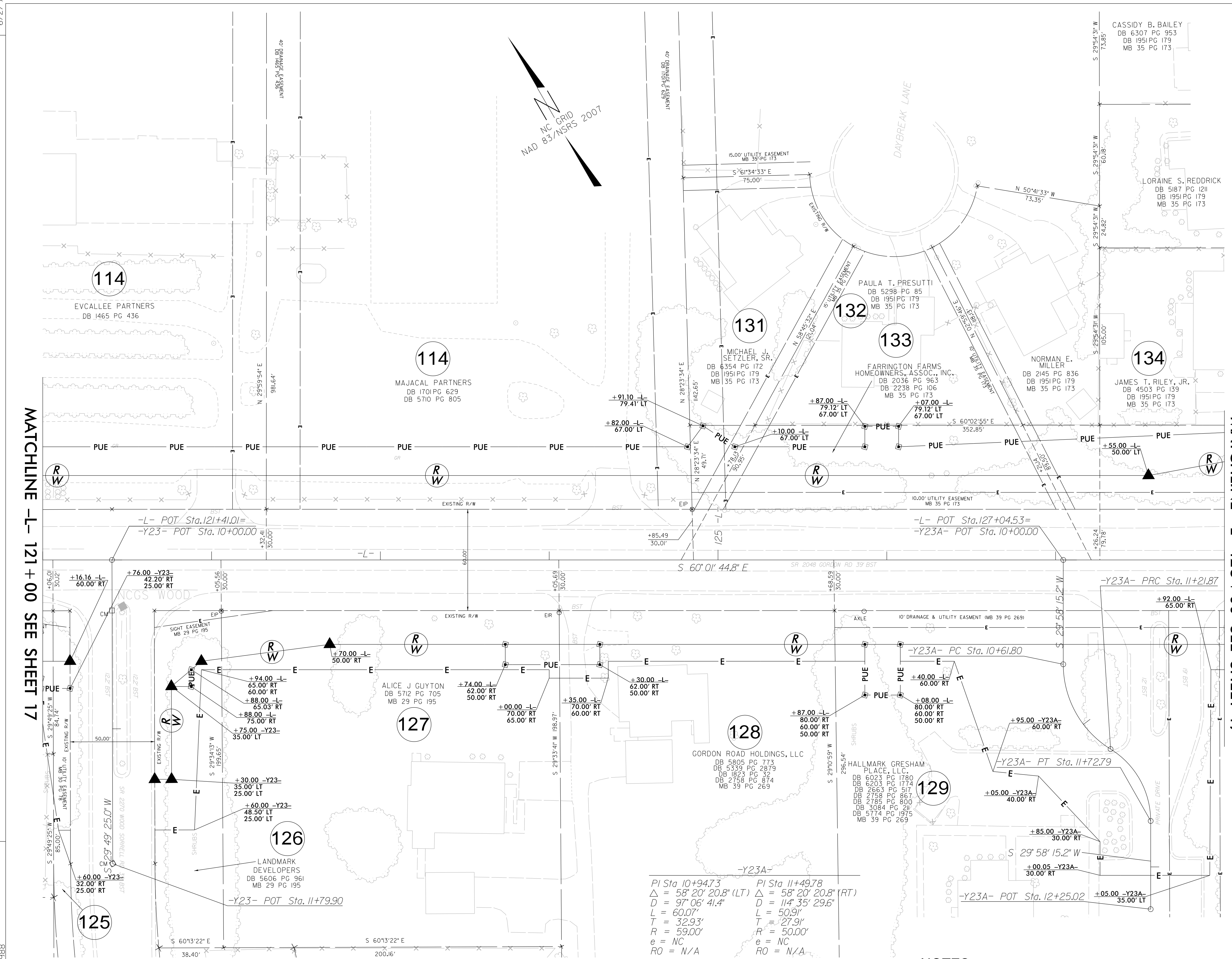

$PI\ Sta\ 10+94.73$   
 $\Delta = 58^{\circ} 20' 20.8'' (LT)$   
 $D = 97^{\circ} 06' 41.4''$   
 $L = 60.07'$   
 $T = 32.93'$   
 $R = 59.00'$   
 $e = NC$   
 $RO = N/A$

$PI\ Sta\ 11+49.78$   
 $\Delta = 58^{\circ} 20' 20.8'' (RT)$   
 $D = 114^{\circ} 35' 29.6''$   
 $L = 50.91'$   
 $T = 27.91'$   
 $R = 50.00'$   
 $e = NC$   
 $RO = N/A$

**NOTES:**

1. IF FURTHER INFORMATION REGARDING PROJECT CONTROL IS NEEDED PLEASE CONTACT THE LOCATION AND SURVEYS UNIT.
2. PROJECT CONTROL WAS ESTABLISHED USING GNSS, THE GLOBAL NAVIGATION SATELLITE SYSTEM.
3. RIGHT OF WAY MONUMENTATION ESTABLISHED March 25, 2024 TO May 6, 2024 .

REVISIONS  
 RIGHT OF WAY REVISION - 2022-12-08: PARCELS 115 AND 130 COMBINED WITH PARCEL 114. REDUCED PUE ON PARCEL 114. INCREASED RIGHT-OF-WAY ON PARCEL 133. JMP  
 RIGHT OF WAY REVISION - 2023-06-20: INCREASED PROPOSED RIGHT-OF-WAY ON PARCEL 133. JMP

MATCHLINE -L- 121 + 00 SEE SHEET 17

MATCHLINE -L- 128 + 00 SEE SHEET 19

6/2/2024 15:33  
 C:\Users\jaker\OneDrive\Documents\180-Drawings\U6202.LS.RW18.dgn  
 AT: N:\062024