



PROJECT REFERENCE NO.	SHEET NO.
U-6202	RW17
Location and Surveys	
 4300 EDWARDS MILL RD, SUITE 200, RALEIGH, NC 27612 (P) 919-233-8091	
PROJECT SURVEYOR	
	
DOCUMENT NOT CONSIDERED FINAL UNLESS ALL SIGNATURES COMPLETED	



I, Jeffrey D. Aker, certify that the right of way and permanent easement monumentation for this project shown herein was completed under my direct and responsible charge from an actual survey made under my supervision; that all horizontal closures had a minimum ratio of precision of 1:10,000 (Class A). Field work was performed from March 25, 2024 to May 6, 2024, and all coordinates are based on NAD83/NSRS 2007. That this survey was performed to meet the requirements of 21NCAC 56.1600 as applicable.

This 6th day of May, 2024.

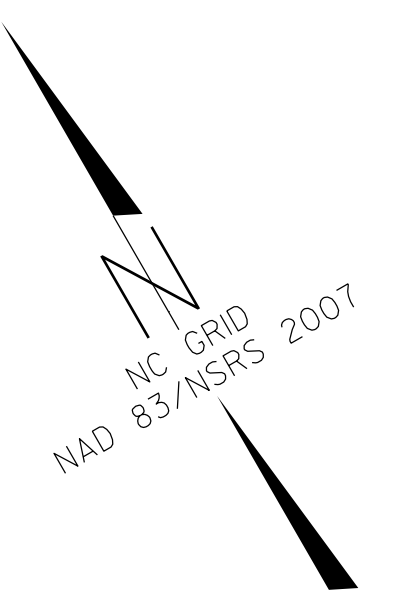
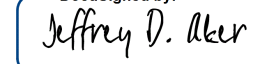
Designed by:

 13883A59F70E41D
 Professional Land Surveyor L-4234

REVISIONS
 RIGHT OF WAY REVISION - 2022-09-01: PUE REMOVED ALONG PARCELS 119 AND 120. AIM
 RIGHT OF WAY REVISION - 2022-12-08: PARCELS 115 AND 130 COMBINED WITH PARCEL 114. PUE REDUCED ON PARCEL 114. PUE AND TCE LIMITS REVISED ON PARCEL 124. AIM

MATCHLINE -L- 113 + 00 SEE SHEET 16

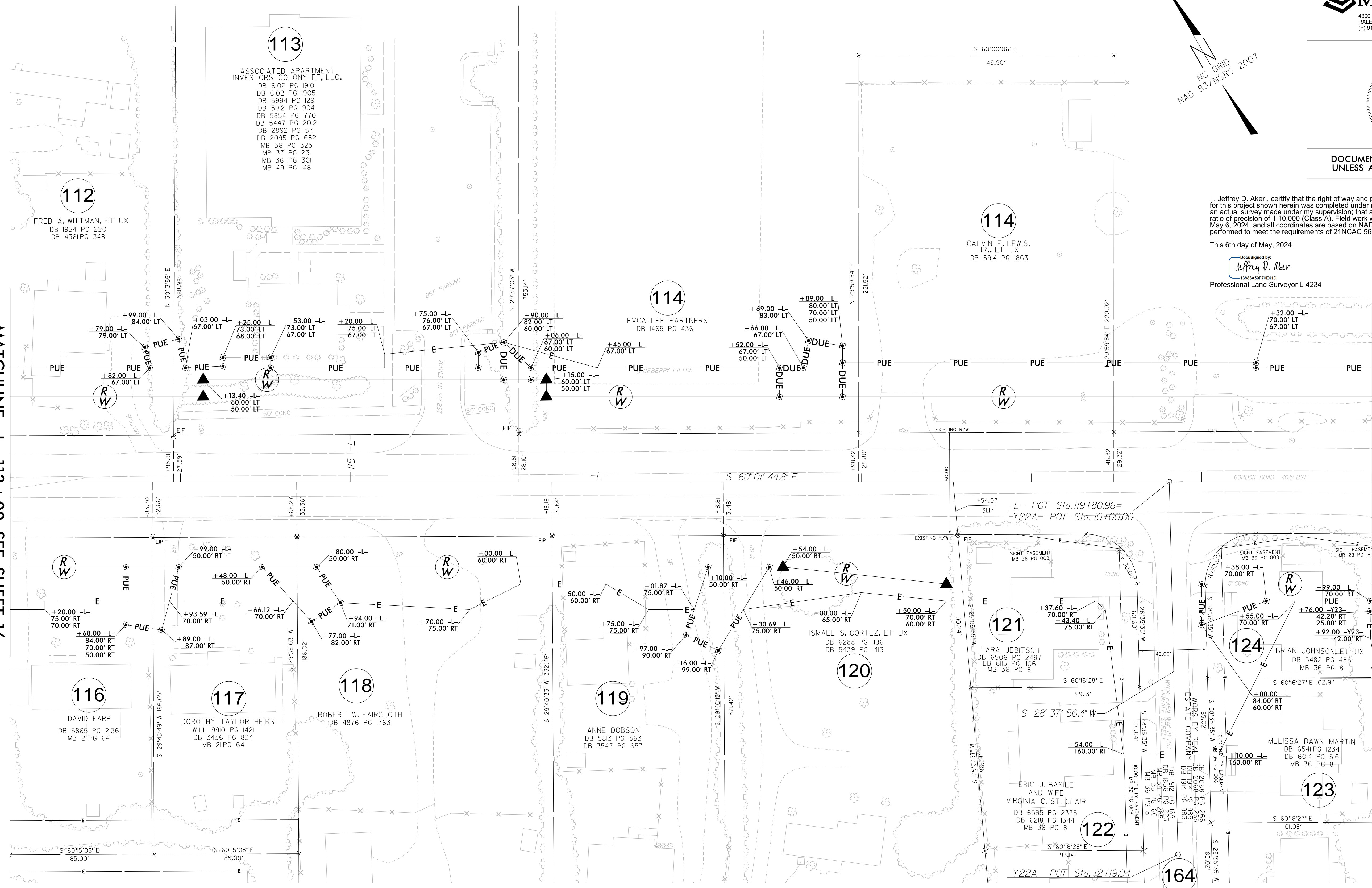
MATCHLINE -L- 121 + 00 SEE SHEET 18



NOTES:

1. IF FURTHER INFORMATION REGARDING PROJECT CONTROL IS NEEDED PLEASE CONTACT THE LOCATION AND SURVEYS UNIT.
2. PROJECT CONTROL WAS ESTABLISHED USING GNSS, THE GLOBAL NAVIGATION SATELLITE SYSTEM.
3. RIGHT OF WAY MONUMENTATION ESTABLISHED March 25, 2024 TO May 6, 2024 .

DC: MAY-2024 15:35
 P:\044821\1231\1050\matics\80-Drawings\U6202.LS.RW17.dgn
 AT: NC06688
 Excelvinton