



PROJECT REFERENCE NO.	SHEET NO.
U-6202	RW16
<b>Location and Surveys</b>	
 4300 EDWARDS MILL RD, SUITE 200, RALEIGH, NC 27612 (P) 919-233-8091	
PROJECT SURVEYOR	
 SEAL L-4234 LAND SURVEYOR JEFFREY D. AKER	
DOCUMENT NOT CONSIDERED FINAL UNLESS ALL SIGNATURES COMPLETED	

I, Jeffrey D. Aker, certify that the right of way and permanent easement monumentation for this project shown herein was completed under my direct and responsible charge from an actual survey made under my supervision; that all horizontal closures had a minimum ratio of precision of 1:10,000 (Class A). Field work was performed from March 25, 2024 to May 6, 2024, and all coordinates are based on NAD83/NSRS 2007. That this survey was performed to meet the requirements of 21NCAC 56.1600 as applicable.

This 6th day of May, 2024.

DocuSigned by:  
 Jeffrey D. Aker  
 13863450705641D  
 Professional Land Surveyor L-4234

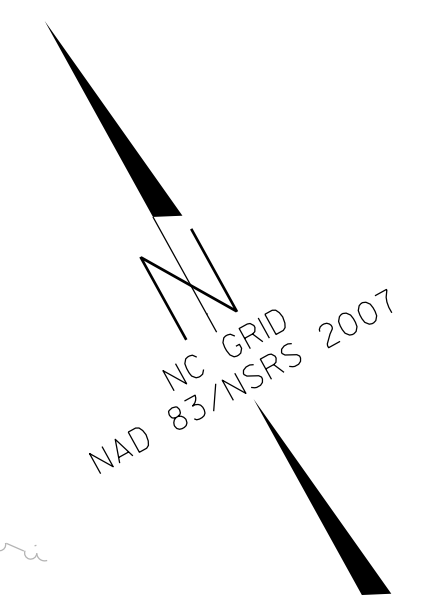

REVISIONS  
 RIGHT OF WAY REVISION - 2022-09-01: REMOVED TCE CLAIM FROM PARCEL 104. PUE ADDED BETWEEN U-TURN BULB AND -Y20A- ON PARCEL 102. AJM  
 RIGHT OF WAY REVISION - 2022-12-08: ADDED "DO NOT DISTURB" NOT TO WELL ON PARCEL 103. AJM  
 RIGHT OF WAY REVISION - 2023-05-31: REMOVED PUE CLAIM FROM PARCELS 105 AND 162. AJM

MATCHLINE -L- 105+00 SEE SHEET 15

MATCHLINE -L- 113+00 SEE SHEET 17

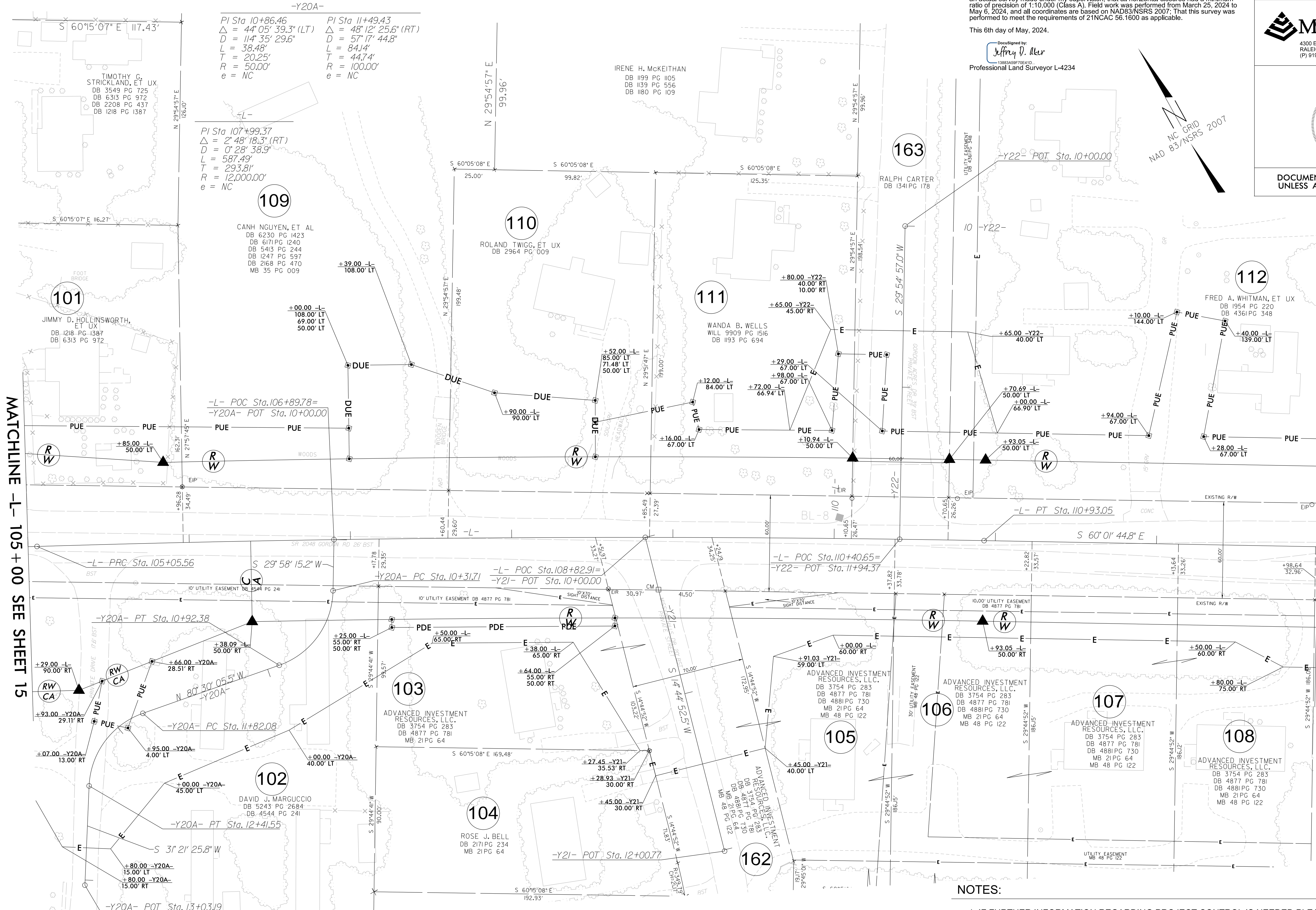

**NOTES:**

1. IF FURTHER INFORMATION REGARDING PROJECT CONTROL IS NEEDED PLEASE CONTACT THE LOCATION AND SURVEYS UNIT.
2. PROJECT CONTROL WAS ESTABLISHED USING GNSS, THE GLOBAL NAVIGATION SATELLITE SYSTEM.
3. RIGHT OF WAY MONUMENTATION ESTABLISHED March 25, 2024 TO May 6, 2024 .

DC MAY 2024 15:36  
 P:\04482\1231\Ugmat\180-Drawings\U6202.LS.RW16.dgn  
 AT NC06688  
 Excelington