



PROJECT REFERENCE NO. U-6202	SHEET NO. RW15
Location and Surveys	
 4300 EDWARDS MILL RD, SUITE 200, RALEIGH, NC 27612 (P) 919-233-6091	
PROJECT SURVEYOR	
 NORTH CAROLINA PROFESSIONAL LAND SURVEYOR SEAL L-4234 JEFFREY D. AKER	
DOCUMENT NOT CONSIDERED FINAL UNLESS ALL SIGNATURES COMPLETED	

I, Jeffrey D. Aker, certify that the right of way and permanent easement monumentation for this project shown herein was completed under my direct and responsible charge from an actual survey made under my supervision; that all horizontal closures had a minimum ratio of precision of 1:10,000 (Class A). Field work was performed from March 25, 2024 to May 6, 2024, and all coordinates are based on NAD83/NSRS 2007; That this survey was performed to meet the requirements of 21NCAC 56.1600 as applicable.

This 6th day of May, 2024.

DocuSigned by:

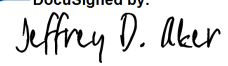
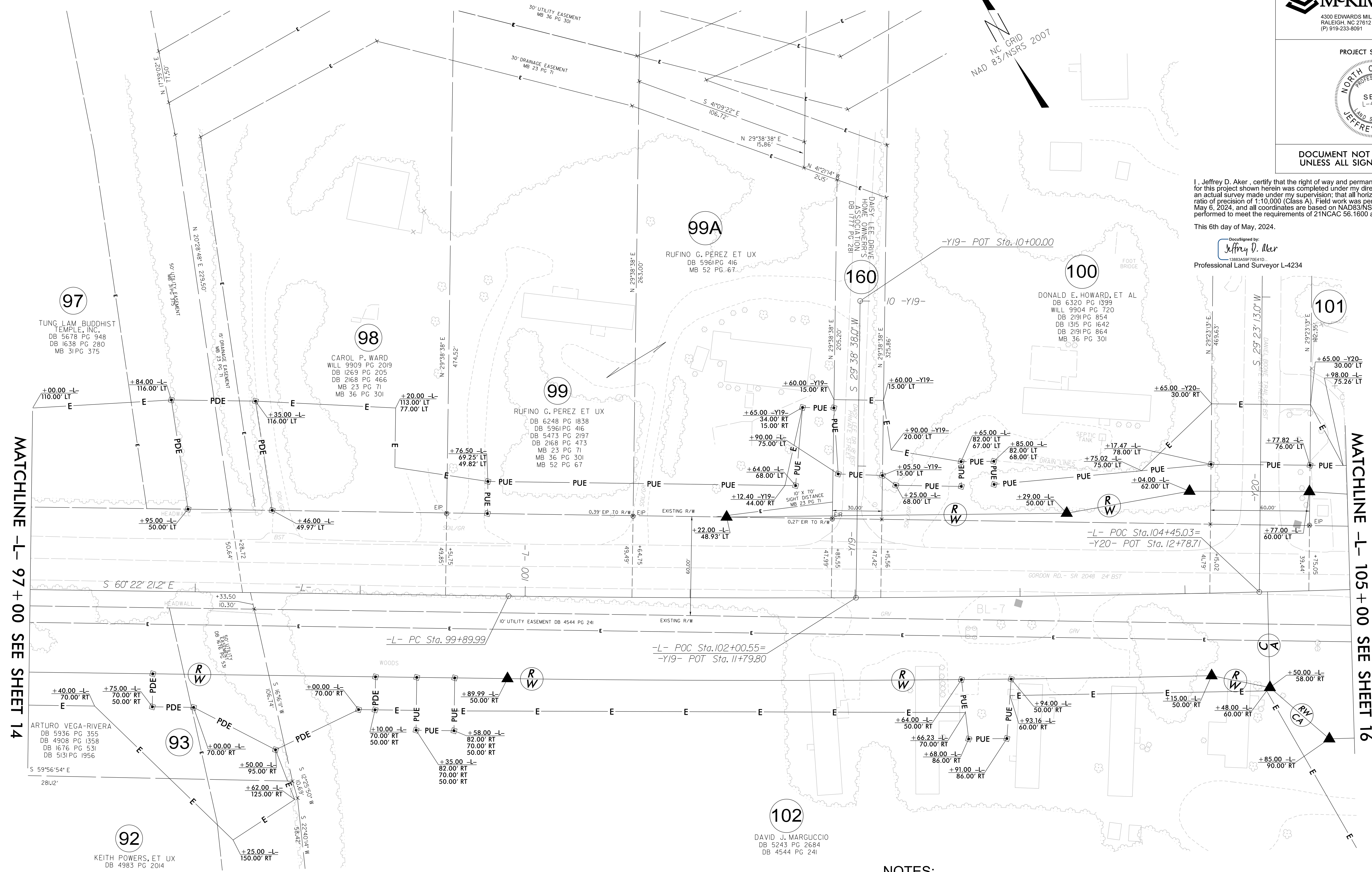
 13883459F70E41D
 Professional Land Surveyor L-4234



NOTES:

1. IF FURTHER INFORMATION REGARDING PROJECT CONTROL IS NEEDED PLEASE CONTACT THE LOCATION AND SURVEYS UNIT.
2. PROJECT CONTROL WAS ESTABLISHED USING GNSS, THE GLOBAL NAVIGATION SATELLITE SYSTEM.
3. RIGHT OF WAY MONUMENTATION ESTABLISHED March 25, 2024 TO May 6, 2024 .

REVISIONS
 RIGHT OF WAY REVISION - 2022-12-08: ADDITIONAL DRIVEWAY FOR PARCEL 99 ACCESS TO -L- ADDED. AJM
 RIGHT OF WAY REVISION - 2023-03-02: SPLIT PARCEL 99 INTO PARCELS 99 AND 99A. AJM

DC: MAY 2024 15:41
 P:\0482\1231\Geomatics\180-Drawings\U6202.LS.RW15.dgn
 AT: NC06988