



|  |                   |
|--|-------------------|
| PROJECT REFERENCE NO.<br>U-6202  | SHEET NO.<br>RW12 |
| <b>Location and Surveys</b>  |                   |
| <br>4300 EDWARDS MILL RD, SUITE 200,<br>RALEIGH, NC 27612<br>(P) 919-233-8081 |                   |
| PROJECT SURVEYOR   |                   |
| <br>SEAL<br>L-4234<br>JEFFREY D. AKER   |                   |
| DOCUMENT NOT CONSIDERED FINAL<br>UNLESS ALL SIGNATURES COMPLETED   |                   |

I, Jeffrey D. Aker, certify that the right of way and permanent easement monumentation for this project shown herein was completed under my direct and responsible charge from an actual survey made under my supervision; that all horizontal closures had a minimum ratio of precision of 1:10,000 (Class A). Field work was performed from March 25, 2024 to May 6, 2024, and all coordinates are based on NAD83/NSRS 2007. That this survey was performed to meet the requirements of 21NCAC 56.1600 as applicable.

This 6th day of May, 2024.

DocuSigned by:  
  
 Jeffrey D. Aker  
 138834587706413  
 Professional Land Surveyor L-4234

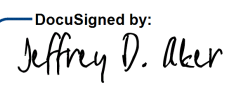
REVISIONS  
 2022-09-01: ADDED A SECOND DRIVEWAY WITH ADDITIONAL TCE FOR PARCEL 68. AJM  
 2023-03-07: REMOVAL OF EXISTING CONCRETE DRIVEWAY FROM PARCEL 68. AJM  
 2023-08-25: ADDITION OF PARCEL 69Z CLAIM TO CONVERT PORTION OF PREVIOUSLY ACQUIRED PUE TO DUE. AJM

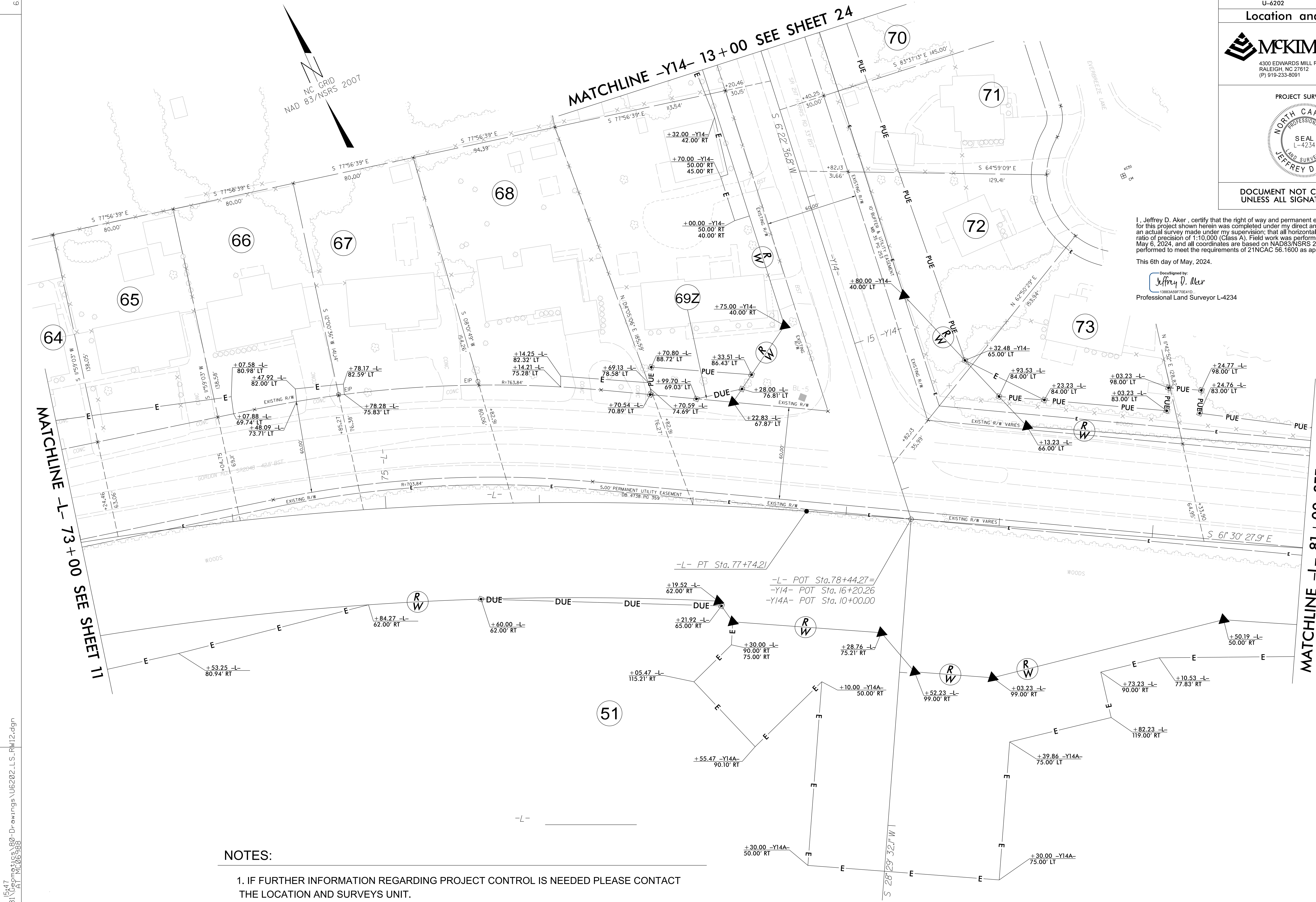

- NOTES:**
1. IF FURTHER INFORMATION REGARDING PROJECT CONTROL IS NEEDED PLEASE CONTACT THE LOCATION AND SURVEYS UNIT.
  2. PROJECT CONTROL WAS ESTABLISHED USING GNSS, THE GLOBAL NAVIGATION SATELLITE SYSTEM.
  3. RIGHT OF WAY MONUMENTATION ESTABLISHED March 25, 2024 TO May 6, 2024 .

P:\01\182023\1547\matics\809-Drawings\U6202.LS.RW12.dgn  
 6/2/24 10:51 AM JDA