



NOTES:

- 1. IF FURTHER INFORMATION REGARDING PROJECT CONTROL IS NEEDED PLEASE CONTACT THE LOCATION AND SURVEYS UNIT.
- 2. PROJECT CONTROL WAS ESTABLISHED USING GNSS, THE GLOBAL NAVIGATION SATELLITE SYSTEM.
- 3. RIGHT OF WAY MONUMENTATION ESTABLISHED 11/30/23 TO 12/11/23.

PROJECT REFERENCE NO. U-6202	SHEET NO. RW09
Location and Surveys	
	
<small>1730 VARSITY DRIVE RALEIGH, NC 27605 (P) 919-233-8091</small>	
	
<p>DOCUMENT NOT CONSIDERED FINAL UNLESS ALL SIGNATURES COMPLETED</p>	

I, Jeffrey D. Aker, certify that the right of way and permanent easement monumentation for this project shown herein was completed under my direct and responsible charge from an actual survey made under my supervision, that all horizontal closures had a minimum ratio of precision of 1:10,000 (Class A). Field work was performed from 11/30/23 to 12/11/23 and all coordinates are based on NAD83/2007. That this survey was performed to meet the requirements of 21NCAC 56.1600 as applicable.

This 12th day of December, 2023.

DocuSigned by:
Jeffrey D. Aker
13883A86F70E41D
Professional Land Surveyor L-4234

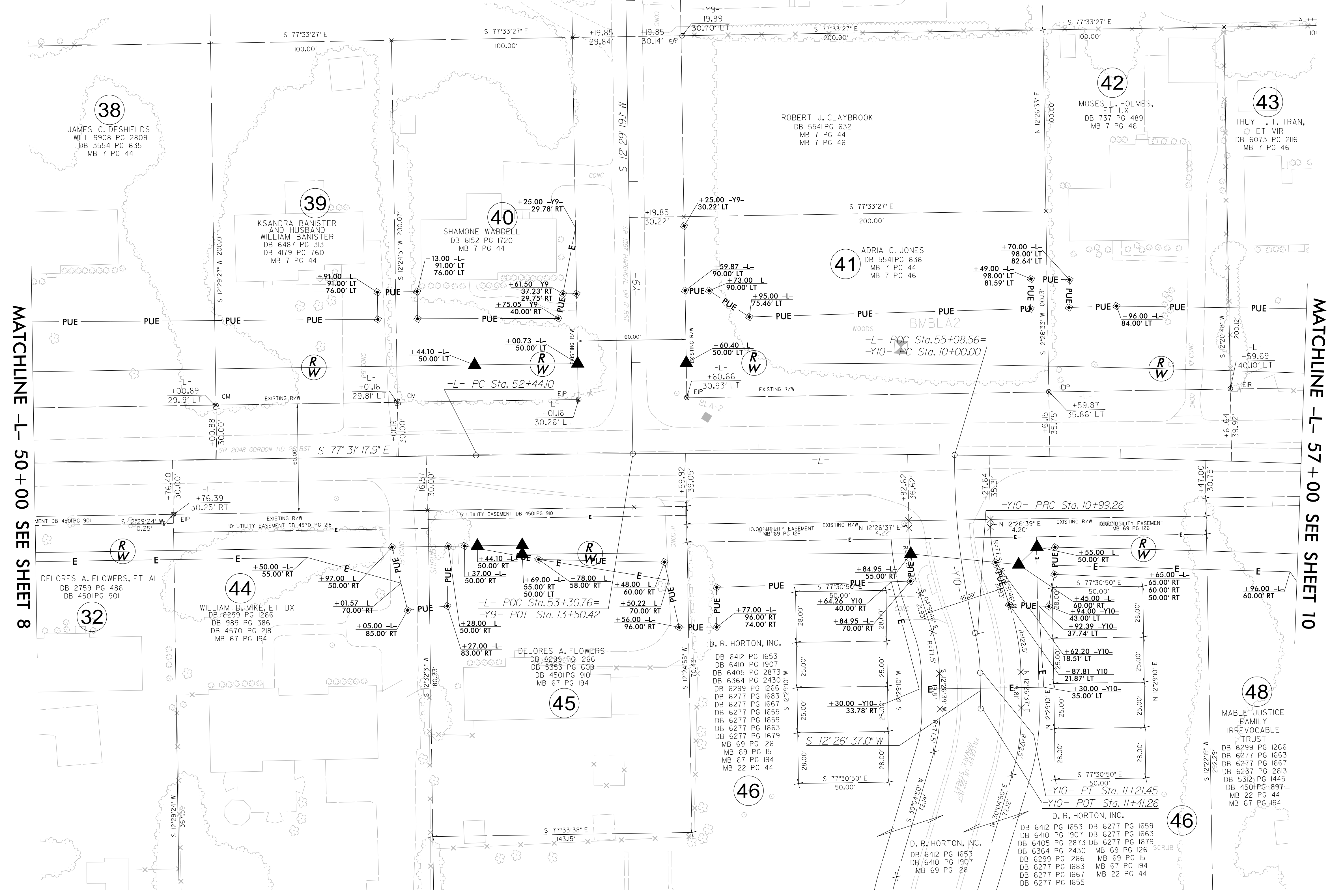

MATCHLINE -L- 50 + 00 SEE SHEET 8

MATCHLINE -L- 57 + 00 SEE SHEET 10

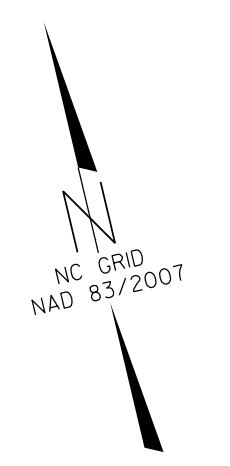

REVISIONS

12-DEC-2023 16:34
L:\04182\1156\comatics\80-Drawings\6202.1.s.r\109.dgn
kneuswender