



PROJECT REFERENCE NO.	SHEET NO.
U-6202	RW07
Location and Surveys	
	
1730 VARSITY DRIVE RALEIGH, NC 27606 (P) 919-233-9091	
	
DOCUMENT NOT CONSIDERED FINAL UNLESS ALL SIGNATURES COMPLETED	

I, Jeffrey D. Aker, certify that the right of way and permanent easement monumentation for this project shown herein was completed under my direct and responsible charge from an actual survey made under my supervision; that all horizontal closures had a minimum ratio of precision of 1:10,000 (Class A). Field work was performed from 11/30/23 to 12/11/23 and all coordinates are based on NAD83/2007. That this survey was performed to meet the requirements of 21NCAC 56.1600 as applicable.

This 12th day of December, 2023.

Designed by:
Jeffrey D. Aker
 13883A509F70E41D
 Professional Land Surveyor L-4234

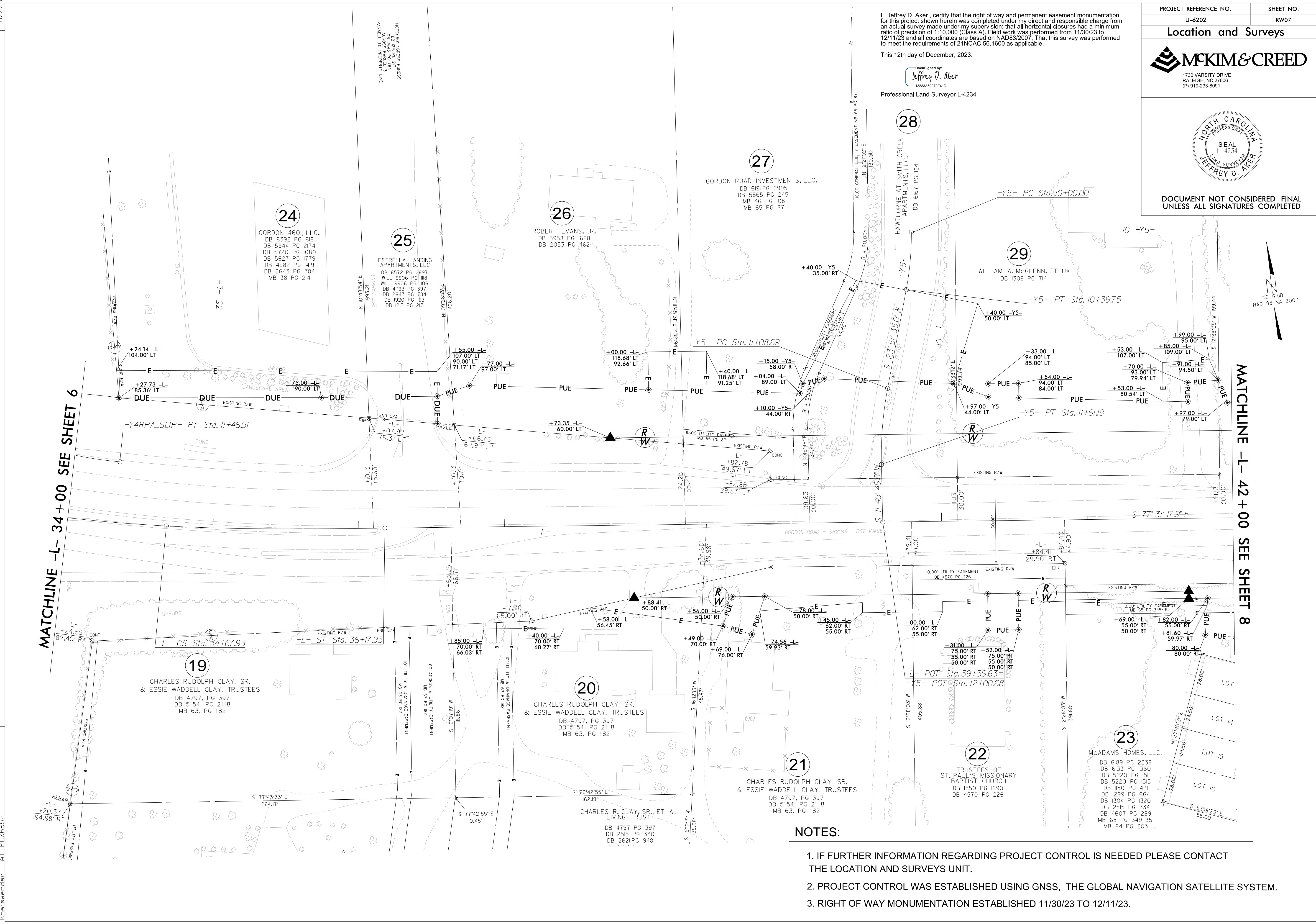

REVISIONS

MATCHLINE -L- 34 + 00 SEE SHEET 6

MATCHLINE -L- 42 + 00 SEE SHEET 8

NOTES:

1. IF FURTHER INFORMATION REGARDING PROJECT CONTROL IS NEEDED PLEASE CONTACT THE LOCATION AND SURVEYS UNIT.
2. PROJECT CONTROL WAS ESTABLISHED USING GNSS, THE GLOBAL NAVIGATION SATELLITE SYSTEM.
3. RIGHT OF WAY MONUMENTATION ESTABLISHED 11/30/23 TO 12/11/23.

19 DEC 2023 14:33
 L:\0482\1151\Drawings\6202\1.s.r\107.dgn
 kneuswender AT MC06852