



PROJECT REFERENCE NO.	SHEET NO.
U-6202	RW05
Location and Surveys	
 1730 VARSITY DRIVE RALEIGH, NC 27606 (P) 919-233-8091	
	
DOCUMENT NOT CONSIDERED FINAL UNLESS ALL SIGNATURES COMPLETED	



I, Jeffrey D. Aker, certify that the right of way and permanent easement monumentation for this project shown herein was completed under my direct and responsible charge from an actual survey made under my supervision; that all horizontal closures had a minimum ratio of precision of 1:10,000 (Class A). Field work was performed from 11/30/23 to 12/11/23 and all coordinates are based on NAD83/2007. That this survey was performed to meet the requirements of 21NCAC 56.1600 as applicable.

This 12th day of December, 2023.
 Designed by:

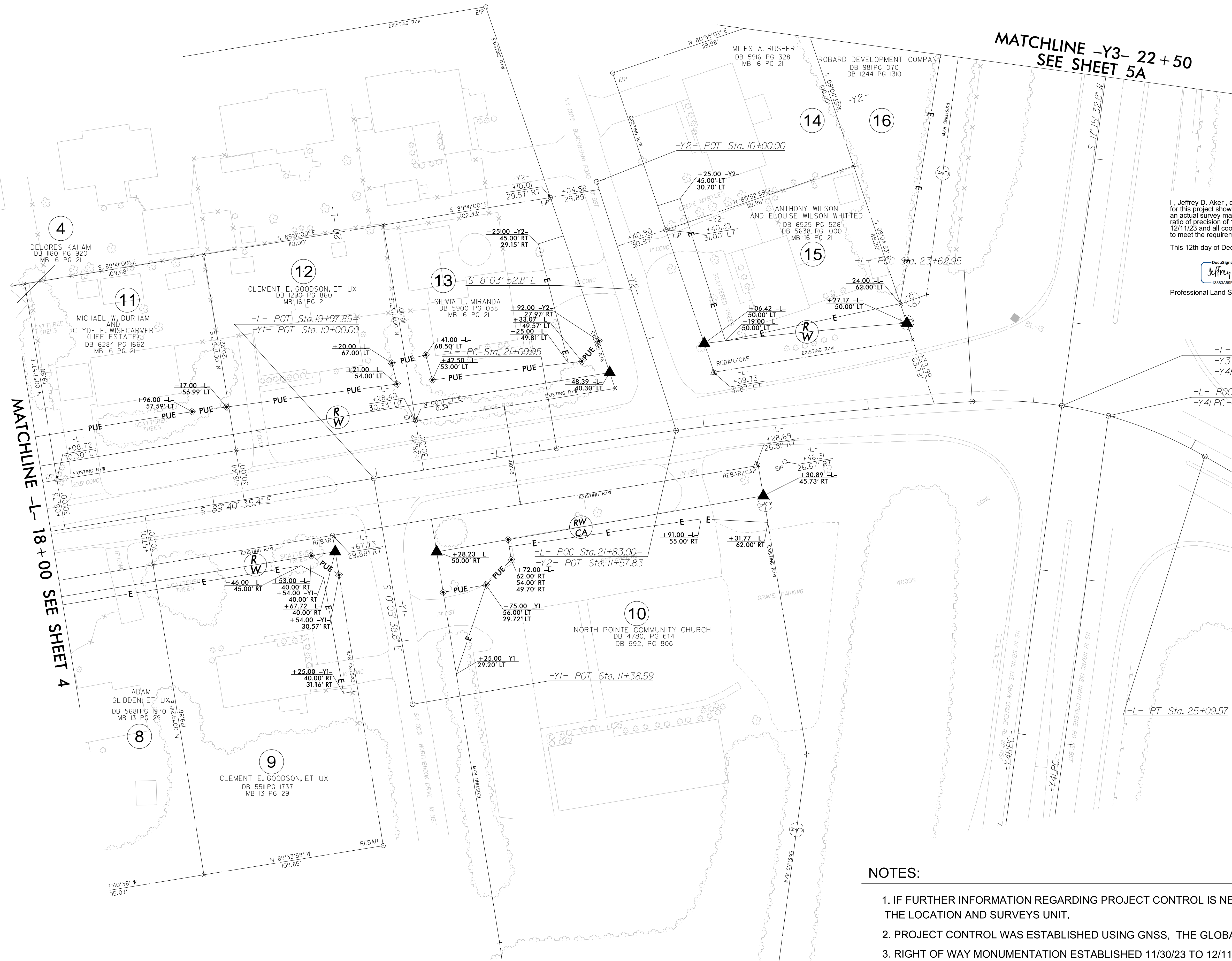
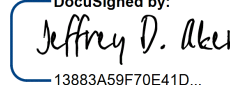
 13883ASPF70641D.
 Professional Land Surveyor L-4234

-L- POC Sta. 24+17.30=
 -Y3- POT Sta. 24+50.66=
 -Y4RPC- POT Sta. 10+00.00
 -L- POC Sta. 24+46.10=
 -Y4LPC- POT Sta. 10+00.00

MATCHLINE -L- 26+00 SEE SHEET 6

MATCHLINE -L- 18+00 SEE SHEET 4

MATCHLINE -Y3- 22+50
 SEE SHEET 5A



NOTES:

1. IF FURTHER INFORMATION REGARDING PROJECT CONTROL IS NEEDED PLEASE CONTACT THE LOCATION AND SURVEYS UNIT.
2. PROJECT CONTROL WAS ESTABLISHED USING GNSS, THE GLOBAL NAVIGATION SATELLITE SYSTEM.
3. RIGHT OF WAY MONUMENTATION ESTABLISHED 11/30/23 TO 12/11/23.

REVISIONS

I:\04\2023\1650\comatics\80-Drawings\6202_1.s_r\105.dgn
 12/14/23 11:56 AM
 kneuswender AT MCC06852