

SURVEY CONTROL SHEET

W/EXISTING CENTERLINE ALIGNMENTS PRIOR TO CONSTRUCTION

PROJECT REFERENCE NO. U-6202	SHEET NO. RW02C-5
Location and Surveys	
LOCATION AND SURVEY UNIT 5310 BARBADOUS BLVD., SUITE 102 CASTLE HAYNE, N.C., 28429	
	
DOCUMENT NOT CONSIDERED FINAL UNLESS ALL SIGNATURES COMPLETED	

I, CHRISTOPHER J. SAWYER, PLS, certify that the Project Control was PERFORMED under my supervision from an actual GPS survey made under my supervision and the following information was used to perform the survey:

Class of survey: **AA**
 Type of GPS field procedure: RTN
 Dates of survey: JANUARY-FEBUARY 2021
 Datum/Epoch: NAD83/NSRS 2007
 Published/Fixed-control use: [Project Control if applicable, N/A for RTN]
 Localized around: "P122"
 Northing: 205,424.53
 Easting: 2,360,493.54
 Combined grid factor: 1.000012368
 Geoid model: G09NC
 Units: US SURVEY FEET

I also certify that the Baseline Control for this project was completed under my direct and responsible charge from an actual survey made under my supervision; that all horizontal closures had a minimum ratio of precision of 1:20,000 (Class AA) and Vertical accuracy to Class A. Field work was performed from JANUARY to FEBRUARY 2021, and all coordinates are based on NAD 83/2007 and all elevations are based on NAVD 88; that this survey was performed to meet the requirements of 21NCAC 56.1600 as applicable.

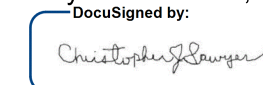
This 20 day of FEBRUARY, 2024.

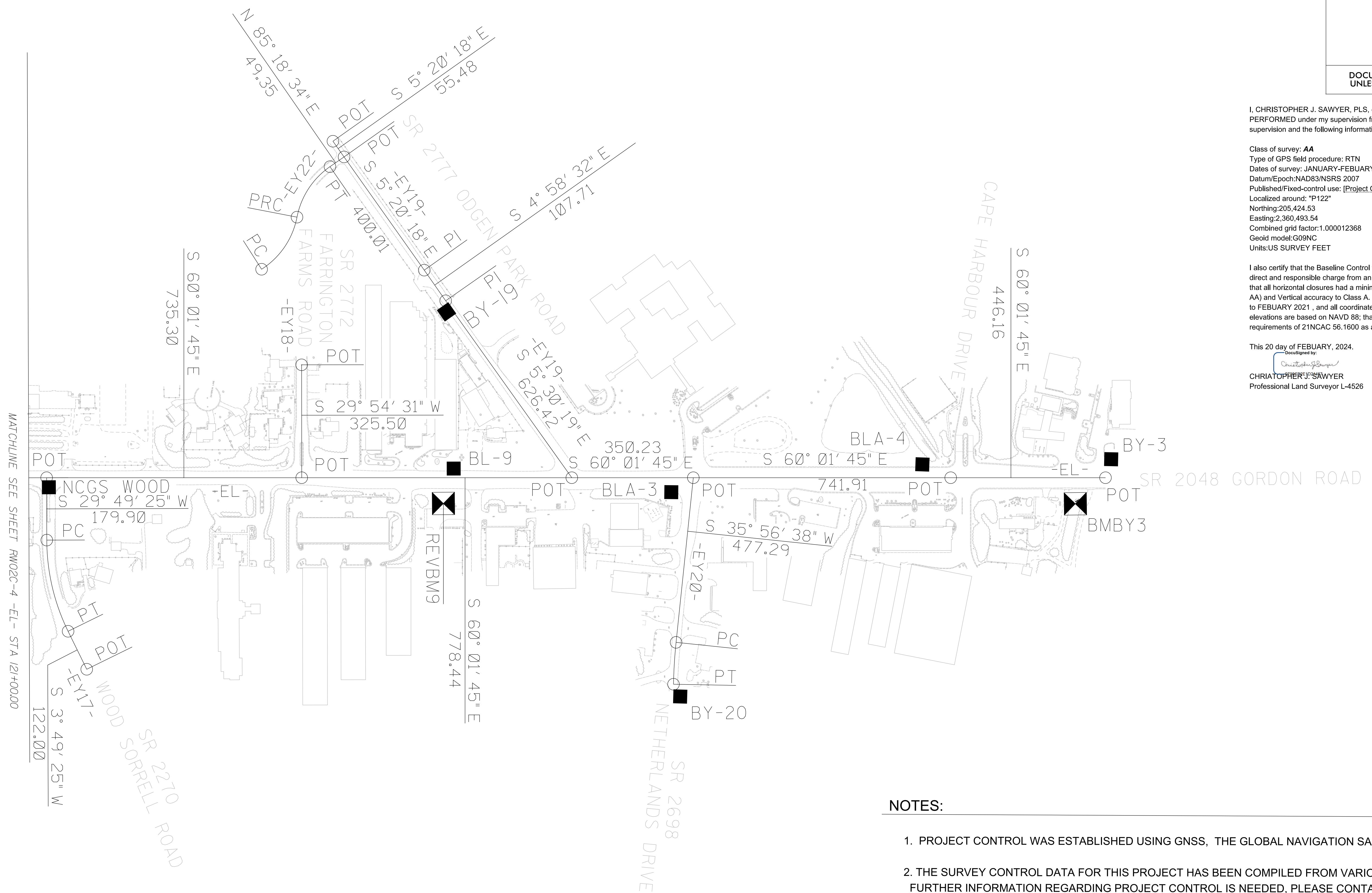
 CHRISTOPHER J. SAWYER
 Professional Land Surveyor L-4526



MATCHLINE SEE SHEET RW02C-4 -EL- STA 121+00.00

NOTES:

1. PROJECT CONTROL WAS ESTABLISHED USING GNSS, THE GLOBAL NAVIGATION SATELLITE SYSTEM.
2. THE SURVEY CONTROL DATA FOR THIS PROJECT HAS BEEN COMPILED FROM VARIOUS SOURCES. IF FURTHER INFORMATION REGARDING PROJECT CONTROL IS NEEDED, PLEASE CONTACT THE LOCATION AND SURVEYS UNIT.