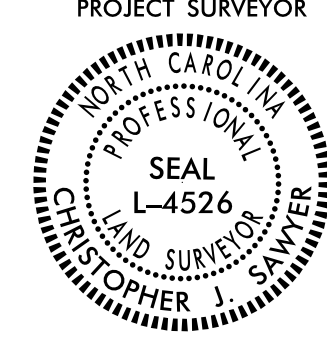

SURVEY CONTROL SHEET

W/ EXISTING CENTERLINE ALIGNMENTS PRIOR TO CONSTRUCTION

PROJECT REFERENCE NO.	SHEET NO.
U-6202	RW02C-1
Location and Surveys	
LOCATION AND SURVEYS UNIT 5310 BARBADOUS BLVD., SUITE 102 CASTLE HAYNE, N.C. 28429	
PROJECT SURVEYOR 	
DOCUMENT NOT CONSIDERED FINAL UNLESS ALL SIGNATURES COMPLETED	

I, CHRISTOPHER J. SAWYER, PLS, certify that the Project Control was performed under my supervision from an actual GPS survey made under my supervision and the following information was used to perform the survey:

Class of survey: AA
Type of GPS field procedure: RTN
Dates of survey: January-February 2021
Datum/Epoch: NAD 83/NSRS 2007
Published/Fixed-control use: N/A for RTN
Localized around: "P122"
Northing: 205,424.53
Easting: 2,360,493.54
Combined grid factor: 1.000012368
Geoid model: G09NC
Units: US SURVEY FEET

I also certify that the Baseline Control for this project was completed under my direct and responsible charge from an actual survey made under my supervision; that all horizontal closures had a minimum ratio of precision of 1:20,000 (Class AA) and Vertical accuracy to Class A. Field work was performed from JANUARY to FEBRUARY 2021, and all coordinates are based on NAD 83/2007 and all elevations are based on NAVD 88; that this survey was performed to meet the requirements of 21NCAC 56.1600 as applicable.

This 20 day of FEBRUARY, 2024.

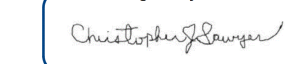
Designed by:

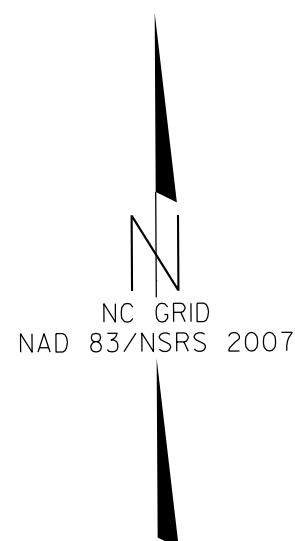
CHRISTOPHER J. SAWYER
Professional Land Surveyor L-4526



U6202-2

U6202-3

BL-10

SR 2048
GORDON ROAD

S 30° 22' 08" W
171.36

BMII

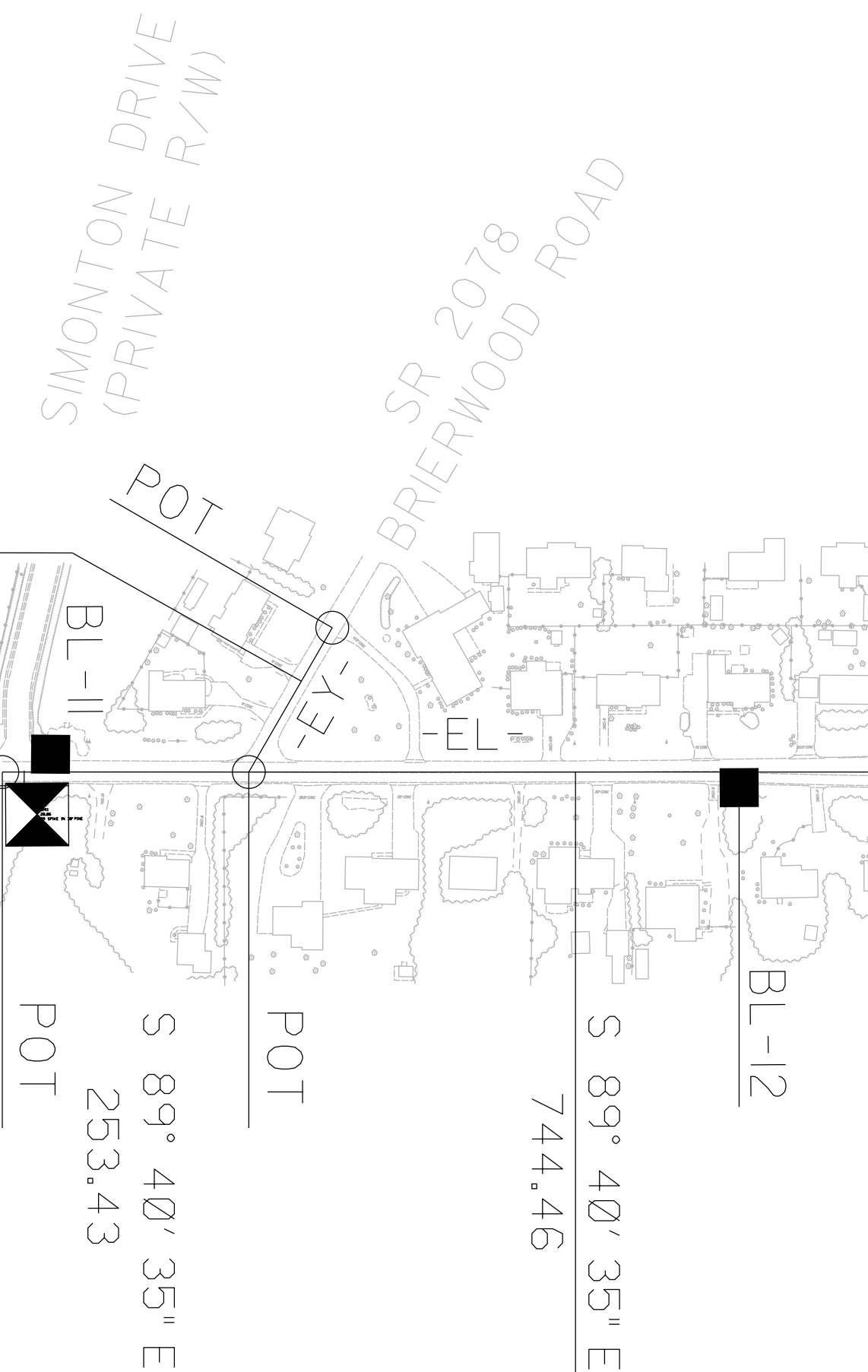

MATCHLINE SEE SHEET RW02C-2 -EL- STA 19+00.00

NOTES:

1. PROJECT CONTROL WAS ESTABLISHED USING GNSS, THE GLOBAL NAVIGATION SATELLITE SYSTEM.
2. THE SURVEY CONTROL DATA FOR THIS PROJECT HAS BEEN COMPILED FROM VARIOUS SOURCES. IF FURTHER INFORMATION REGARDING PROJECT CONTROL IS NEEDED, PLEASE CONTACT THE LOCATION AND SURVEYS UNIT.