DocuSign Envelope ID: 0948457D-7037-4F38-B7A9-81182959DF9C

8/17/99

HNTB NORTH CAROLINA, P.C.
343 E. Six Forks Road, Suite 200
Raleigh, North Carolina 27609
NC License No: C-1554

PROJECT REFERENCE NO.	SHEET NO.
U-6202	12
R/W SHEET NO.	

ROADWAY DESIGN ENGINEER — NORTH CAROLINA PROFESSIONAL SEAL 37950 ENGINEER JASON M. PICKENS — 5/16/2024

HYDRAULICS ENGINEER — NORTH CAROLINA PROFESSIONAL SEAL 40801 ENGINEER PAUL H. CAMERON — 5/16/2024

DOCUMENT NOT CONSIDERED FINAL UNLESS ALL SIGNATURES COMPLETED

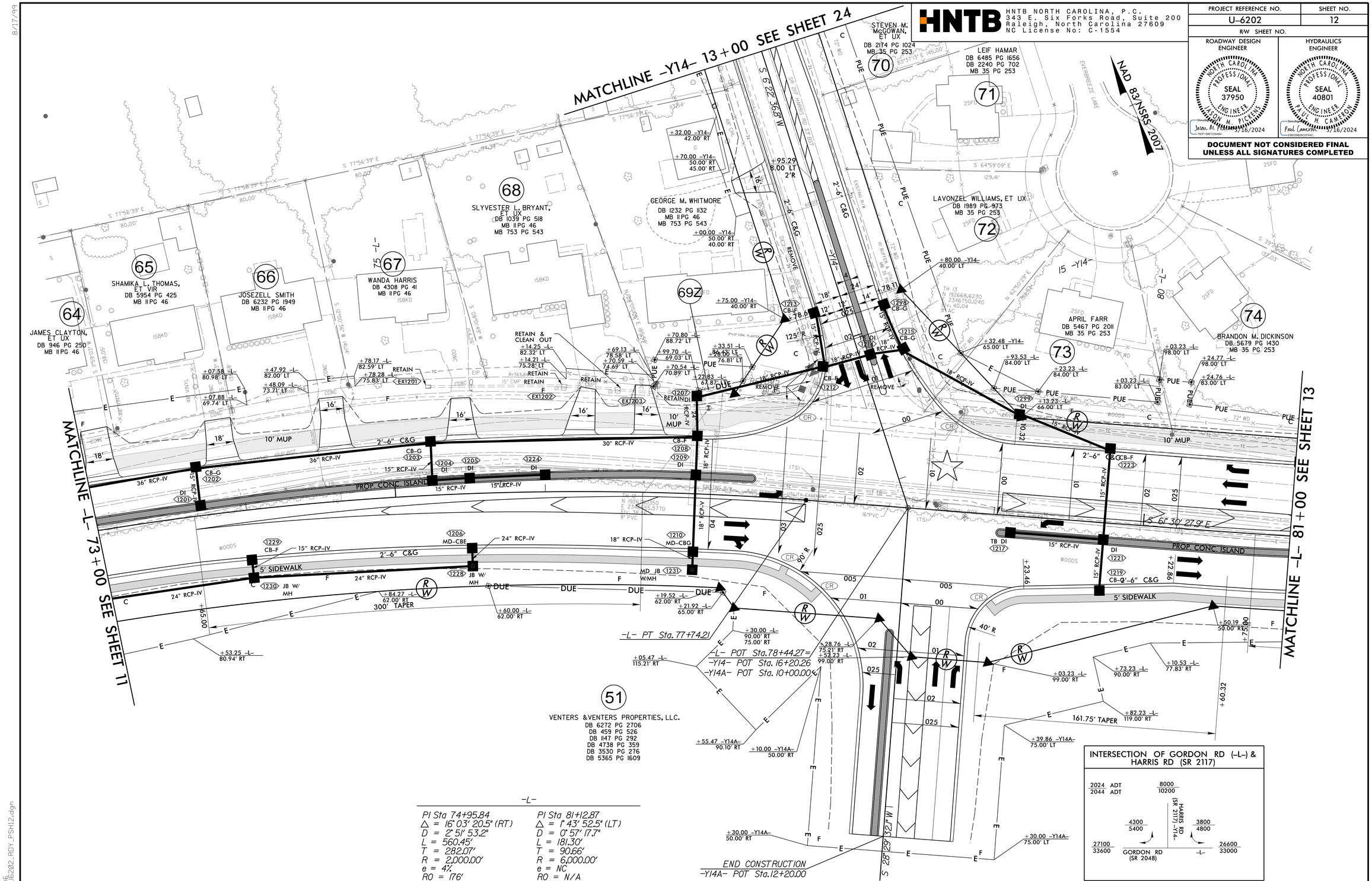

-L-

PI Sta 74+95.84	PI Sta 81+12.87
△ = 16° 03' 20.5" (RT)	△ = 1° 43' 52.5" (LT)
D = 2° 51' 53.2"	D = 0° 57' 17.7"
L = 560.45'	L = 181.30'
T = 282.07'	T = 90.66'
R = 2,000.00'	R = 6,000.00'
e = 4%	e = NC
RO = 176'	RO = N/A

☆ EXISTING SIGNAL

FOR -L- PROFILE, SEE SHEET 28
FOR -Y14- PROFILE, SEE SHEET 35
FOR -Y14A- PROFILE, SEE SHEET 38
FOR INTERSECTION DETAIL, SEE SHEET 2B-2

NOTE:
1. ALL DRIVEWAYS HAVE 10' RADII UNLESS OTHERWISE NOTED.

13-MAY-2024 09:06
\Roadway\Proj\U6202_RDY_PSH12.dgn
HNTB