



R-5726
NC 211 FROM SOUTH OF NC 73 IN WEST END
TO NORTH OF SR 1241 (HOLLY GROVE SCHOOL ROAD)

INDEX OF SHEETS

<u>TITLE</u>	<u>SHEET NO.</u>
CROSS SECTION INDEX	X-A
CROSS SECTION SUMMARIES	X-B THRU X-H
-L-	X-1 THRU X-118
-Y1-	X-119
-Y3-	X-120
-Y4-	X-121 THRU X-124
-Y8-	X-125 THRU X-126
-Y8A-	X-127
-Y9-	X-128
-Y10-	X-129
-Y11-	X-130
-Y12-	X-131
-Y13-	X-132
-Y14-	X-133 THRU X-136
-Y15-	X-137
-Y16-	X-138 THRU X-141
-Y17-	X-142 THRU X-143
-Y18-	X-144 THRU X-145
-Y19-	X-146
-Y20-	X-147
-Y21-	X-148
-ACC1-	X-149 THRU X-151

Quantities are approximate only. The Resident Engineer will re-cross-section the work accurately when the project is staked out. These cross-section notes will be used in computing the final quantities for which the contractor will be paid.

STATE OF NORTH CAROLINA DIVISION OF HIGHWAYS

PROJ. REFERENCE NO.	SHEET NO.
R-5726	X-B

NOTE: EMBANKMENT COLUMN DOES NOT INCLUDES BACKFILL FOR UNDERCUT

CROSS-SECTION SUMMARY

Station	Uncl. Exc.	Embt	Station	Uncl. Exc.	Embt	Station	Uncl. Exc.	Embt	Station	Uncl. Exc.	Embt	Station	Uncl. Exc.	Embt	Station	Uncl. Exc.	Embt
L-LT	(cu. yd.)	(cu. yd.)	L-LT	(cu. yd.)	(cu. yd.)	L-LT	(cu. yd.)	(cu. yd.)	L-LT	(cu. yd.)	(cu. yd.)	L-LT	(cu. yd.)	(cu. yd.)	L-LT	(cu. yd.)	(cu. yd.)
9+50.00	0	0	29+91.00	0	0	52+50.00	0	62	72+50.00	34	0	96+00.00	12	2	120+00.00	2	42
10+00.00	26	3	30+00.00	91	0	53+00.00	0	74	73+00.00	32	0	96+50.00	12	4	120+50.00	2	44
10+50.00	37	9	30+50.00	367	4	53+50.00	0	60	73+50.00	35	0	97+00.00	17	7	121+00.00	2	45
11+00.00	21	17	31+00.00	400	10	54+00.00	39	24	74+00.00	46	0	97+50.00	26	12	121+50.00	2	51
11+50.00	18	19	31+50.00	412	12	54+50.00	154	5	74+50.00	36	0	98+00.00	16	21	122+00.00	2	54
12+00.00	19	18	32+00.00	346	16	55+00.00	275	0	75+00.00	11	4	98+50.00	1	37	122+50.00	3	47
12+50.00	19	19	32+50.00	256	30	55+50.00	193	0	75+50.00	8	7	99+00.00	0	52	123+00.00	3	44
13+00.00	18	19	33+00.00	221	49	55+77.00	35	0	76+00.00	10	15	99+50.00	0	61	123+50.00	2	44
13+50.00	16	13	33+50.00	167	82				76+50.00	18	34	100+00.00	0	66	124+00.00	2	43
14+00.00	12	13	34+00.00	160	120	Station	Uncl. Exc.	Embt	77+00.00	22	49	100+50.00	0	65	124+50.00	2	42
14+50.00	10	22	34+50.00	156	85	L-LT	(cu. yd.)	(cu. yd.)	77+50.00	18	45	101+00.00	0	64	125+00.00	2	44
15+00.00	19	73	35+00.00	133	35				78+00.00	18	36	101+50.00	0	73	125+50.00	1	48
15+50.00	44	120	35+50.00	201	34	55+77.00	0	0	78+50.00	14	29	102+00.00	0	84	126+00.00	1	46
16+00.00	78	83	36+00.00	196	31	56+00.00	24	0	79+00.00	9	19	102+50.00	0	81	126+50.00	2	42
16+50.00	104	55	36+19.00	53	11	56+50.00	137	5	79+50.00	9	14	103+00.00	0	75	127+00.00	2	43
17+00.00	106	81				56+71.63	103	4	80+00.00	9	19	103+50.00	0	71	127+50.00	2	46
17+50.00	92	102	Station	Uncl. Exc.	Embt	57+00.00	117	5	80+50.00	11	30	104+00.00	0	66	128+00.00	2	48
18+00.00	66	73	L-LT	(cu. yd.)	(cu. yd.)	57+50.00	134	11	81+00.00	9	29	104+50.00	0	60	128+50.00	2	42
18+47.00	30	19				58+00.00	82	10	81+50.00	5	20	105+00.00	0	55	129+00.00	2	32
			36+19.00	0	0	58+50.00	57	10	82+00.00	3	18	105+50.00	0	52	129+50.00	2	31
Station	Uncl. Exc.	Embt	36+50.00	109	12	59+00.00	42	8	82+50.00	7	15	106+00.00	0	50	130+00.00	2	35
L-LT	(cu. yd.)	(cu. yd.)	37+00.00	219	6	59+50.00	55	2	83+00.00	13	13	106+50.00	0	48	130+50.00	2	35
			37+50.00	208	1	60+00.00	71	0	83+50.00	13	11	107+00.00	0	49	131+00.00	1	17
18+47.00	0	0	38+00.00	189	0	60+50.00	53	0	84+00.00	14	7	107+50.00	0	47	131+50.00	26	0
18+50.00	1	0	38+50.00	192	0	61+00.00	37	1	84+50.00	11	6	108+00.00	0	47	131+54.00	4	0
19+00.00	34	43	39+00.00	179	0	61+50.00	42	1	85+00.00	7	6	108+50.00	1	47			
19+50.00	47	97	39+50.00	139	0	62+00.00	43	0	85+50.00	7	5	109+00.00	2	44	Station	Uncl. Exc.	Embt
20+00.00	25	116	40+00.00	79	1	62+40.00	16	18	86+00.00	13	3	109+50.00	2	44	L-LT	(cu. yd.)	(cu. yd.)
20+50.00	25	115	40+50.00	21	45			1013	86+26.00	10	1	110+00.00	2	45			
21+00.00	29	75	41+00.00	0	112	Station	Uncl. Exc.	Embt				110+50.00	1	48	131+54.00	0	0
21+50.00	71	32	41+50.00	0	118	L-LT	(cu. yd.)	(cu. yd.)	Station	Uncl. Exc.	Embt	111+00.00	0	52	132+00.00	26	1
22+00.00	268	13	42+00.00	0	119				L-LT	(cu. yd.)	(cu. yd.)	111+50.00	0	55	132+50.00	4	4
22+50.00	458	10	42+50.00	0	164	62+40.00	0	0				112+00.00	0	58	133+00.00	2	10
23+00.00	481	22	43+00.00	0	171	62+50.00	1	9	86+26.00	0	0	112+50.00	0	61	133+50.00	1	16
23+50.00	430	25	43+50.00	0	145	63+00.00	1	173	86+50.00	14	0	113+00.00	0	57	134+00.00	0	15
24+00.00	311	25	44+00.00	0	117	63+50.00	0	240	87+00.00	37	0	113+50.00	0	55	134+50.00	0	10
24+50.00	111	133	44+33.00	0	81	64+00.00	37	114	87+50.00	41	4	114+00.00	0	59	135+00.00	1	5
25+00.00	3	337	44+50.00	0	44	64+50.00	105	33	88+00.00	54	10	114+50.00	0	64	135+50.00	3	1
25+50.00	0	423	45+00.00	0	108	65+00.00	97	23	88+50.00	52	13	115+00.00	0	62	136+00.00	3	1
26+00.00	6	495	45+50.00	0	121	65+50.00	35	47	89+00.00	37	11				136+50.00	2	2
26+50.00	20	534	46+00.00	0	118	66+00.00	8	82	89+50.00	27	8	Station	Uncl. Exc.	Embt	137+00.00	2	2
27+00.00	43	411	46+50.00	0	129	66+50.00	6	106	90+00.00	18	8	L-LT	(cu. yd.)	(cu. yd.)	137+50.00	2	1
27+50.00	31	258	47+00.00	0	190	67+00.00	6	71	90+50.00	12	9				138+00.00	3	1
28+00.00	8	170	47+50.00	0	243	67+50.00	6	25	91+00.00	9	9	115+00.00	0	0	138+50.00	4	1
28+50.00	55	120	48+00.00	0	243	68+00.00	6	16	91+50.00	6	9	115+50.00	0	55	139+00.00	5	0
29+00.00	208	55	48+50.00	0	207	68+50.00	27	7	92+00.00	6	7	116+00.00	1	44	139+50.00	6	0
29+50.00	492	13	49+00.00	0	173	69+00.00	56	2	92+50.00	6	3	116+50.00	2	31	140+00.00	5	0
29+91.00	545	13	49+50.00	0	113	69+50.00	58	0	93+00.00	6	5	117+00.00	2	29	140+50.00	4	0
			50+00.00	0	84	70+00.00	45	0	93+50.00	6	9	117+50.00	2	38	141+00.00	4	0
			50+50.00	0	116	70+50.00	33	0	94+00.00	9	6	118+00.00	2	44	141+50.00	3	0
			51+00.00	0	140	71+00.00	31	0	94+50.00	19	3	118+50.00	2	44	142+00.00	1	3
			51+50.00	0	99	71+50.00	31	0	95+00.00	20	3	119+00.00	2	42	142+50.00	0	9
			52+00.00	0	56	72+00.00	33	0	95+50.00	14	3	119+50.00	2	40	143+00.00	0	23

Quantities are approximate only. The Resident Engineer will re-cross-section the work accurately when the project is staked out. These cross-section notes will be used in computing the final quantities for which the contractor will be paid.

STATE OF NORTH CAROLINA DIVISION OF HIGHWAYS

PROJ. REFERENCE NO.	SHEET NO.
R-5726	X-C

NOTE: EMBANKMENT COLUMN DOES NOT INCLUDES BACKFILL FOR UNDERCUT

CROSS-SECTION SUMMARY

Station	Uncl. Exc.	Embt	Station	Uncl. Exc.	Embt	Station	Uncl. Exc.	Embt	Station	Uncl. Exc.	Embt	Station	Uncl. Exc.	Embt	Station	Uncl. Exc.	Embt
L-LT	(cu. yd.)	(cu. yd.)	L-LT	(cu. yd.)	(cu. yd.)	L-LT	(cu. yd.)	(cu. yd.)	L-LT	(cu. yd.)	(cu. yd.)	L-LT	(cu. yd.)	(cu. yd.)	L-LT	(cu. yd.)	(cu. yd.)
143+50.00	0	42	165+00.00	0	0	189+00.00	0	824	210+00.00	12	53	236+50.00	23	4	260+50.00	0	7
144+00.00	0	44	165+50.00	1	1	189+50.00	0	476	210+50.00	3	118	237+00.00	21	5	261+00.00	0	6
144+50.00	0	36	166+00.00	2	1	190+00.00	0	262	211+00.00	2	146				261+50.00	0	8
145+00.00	0	40	166+50.00	2	0	190+50.00	0	306	211+50.00	1	144	Station	Uncl. Exc.	Embt	262+00.00	1	7
145+50.00	0	44	167+00.00	2	0	191+00.00	0	542	212+00.00	0	131	L-LT	(cu. yd.)	(cu. yd.)	262+50.00	3	4
146+00.00	0	39	167+50.00	1	0	191+50.00	0	623	212+50.00	0	120	L-LT	(cu. yd.)	(cu. yd.)	262+75.00	1	0
146+50.00	0	32	168+00.00	13	0	192+00.00	0	455	213+00.00	0	104	237+00.00	0	0			
147+00.00	0	28				192+50.00	0	321	213+50.00	0	61	237+50.00	19	3	Station	Uncl. Exc.	Embt
147+50.00	0	29	Station	Uncl. Exc.	Embt	193+00.00	0	258	214+00.00	0	35	238+00.00	22	1	L-RT	(cu. yd.)	(cu. yd.)
148+00.00	0	28				193+50.00	1	167	214+50.00	0	35	238+50.00	34	0			
148+50.00	0	25	L-LT	(cu. yd.)	(cu. yd.)	194+00.00	2	73	215+00.00	5	26	239+00.00	41	0	9+50.00	0	0
149+00.00	2	21	168+00.00	0	0	194+50.00	4	13	215+50.00	8	20	239+50.00	45	0	10+50.00	10	4
149+50.00	5	18	168+50.00	30	0	195+00.00	17	0	216+00.00	11	15	240+00.00	51	0	11+00.00	18	8
150+00.00	9	16	169+00.00	31	0				216+50.00	18	9	240+50.00	61	0	11+50.00	16	8
150+50.00	8	16	169+50.00	29	0	Station	Uncl. Exc.	Embt	217+00.00	23	12	241+00.00	82	0	12+00.00	17	7
151+00.00	3	18	170+00.00	35	0	L-LT	(cu. yd.)	(cu. yd.)	217+50.00	25	16	241+50.00	99	1	12+50.00	16	7
151+50.00	2	18	170+50.00	56	0				218+00.00	23	17	242+00.00	91	2	13+00.00	15	6
152+00.00	1	22	171+00.00	84	1	195+00.00	0	0	218+50.00	19	17	242+50.00	52	4	13+50.00	14	2
152+50.00	1	27	171+50.00	133	2	195+50.00	63	0	219+00.00	9	22	243+00.00	26	8	14+00.00	7	5
153+00.00	1	24	172+00.00	185	2	196+00.00	52	6	219+50.00	6	22	243+50.00	17	16	14+50.00	1	21
153+50.00	0	25	172+50.00	208	2	196+50.00	69	6	220+00.00	13	22	244+00.00	4	27	15+00.00	0	43
154+00.00	0	33	173+00.00	218	2	197+00.00	170	0	220+50.00	10	34	244+50.00	0	38	15+50.00	0	56
154+50.00	0	37	173+50.00	187	4	197+50.00	219	0	221+00.00	9	40	245+00.00	0	40	16+00.00	0	60
155+00.00	9	29	174+00.00	137	7	198+00.00	248	0	221+50.00	14	36	245+50.00	0	41	16+50.00	0	52
155+50.00	26	17	174+50.00	137	9	198+50.00	281	0	222+00.00	19	28	246+00.00	0	38	17+00.00	1	34
156+00.00	39	9	175+00.00	199	10	199+00.00	283	0	222+50.00	25	22	246+50.00	1	18	17+50.00	2	17
156+50.00	45	6	175+50.00	285	7	199+50.00	229	0	223+00.00	39	18	247+00.00	2	8	18+00.00	6	14
157+00.00	41	3	176+00.00	345	4	200+00.00	158	0	223+50.00	47	10	247+50.00	2	12	18+50.00	21	24
157+50.00	30	4	176+50.00	381	5	200+50.00	99	0	224+00.00	42	7	248+00.00	2	10			
158+00.00	22	6	177+00.00	403	6	201+00.00	182	0	224+50.00	39	6	248+50.00	3	10	Station	Uncl. Exc.	Embt
158+50.00	20	4	177+50.00	493	8	201+50.00	269	0	225+00.00	33	5	249+00.00	3	13	L-RT	(cu. yd.)	(cu. yd.)
159+00.00	25	2	178+00.00	623	12	202+00.00	212	0	225+50.00	31	7	249+50.00	2	18			
159+50.00	30	2	178+50.00	731	18	202+50.00	163	0	226+00.00	36	10	250+00.00	2	25	18+50.00	0	0
160+00.00	29	1	179+00.00	881	22	203+00.00	125	2	226+50.00	40	11	250+50.00	1	32	19+00.00	42	20
			179+50.00	959	21	203+50.00	113	3	227+00.00	38	11	251+00.00	0	37	19+50.00	42	15
Station	Uncl. Exc.	Embt	180+00.00	903	17	204+00.00	117	2	227+50.00	39	10	251+50.00	0	35	20+00.00	25	19
L-LT	(cu. yd.)	(cu. yd.)	180+50.00	819	14	204+50.00	129	1	228+00.00	37	9	252+00.00	0	23	20+50.00	11	20
			181+00.00	710	9	205+00.00	151	0	228+50.00	40	7	252+50.00	1	9	21+00.00	3	29
160+00.00	0	0	181+50.00	617	7	205+50.00	179	0	229+00.00	59	4	253+00.00	2	3	21+50.00	0	38
160+50.00	31	0	182+00.00	539	9	206+00.00	217	0	229+50.00	64	1	253+50.00	2	3	22+00.00	0	40
161+00.00	31	0	182+50.00	459	6	206+50.00	254	0	230+00.00	44	1	254+00.00	5	2	22+50.00	0	33
161+50.00	23	0	183+00.00	390	6	207+00.00	194	0	230+50.00	37	2	254+50.00	6	2	23+00.00	0	16
162+00.00	25	0	183+50.00	298	8	207+28.00	37	0	231+00.00	46	1	255+00.00	3	4	23+50.00	0	2
162+50.00	33	0	184+00.00	191	24				231+50.00	46	0	255+50.00	1	7	24+00.00	0	0
163+00.00	69	0	184+50.00	71	64	Station	Uncl. Exc.	Embt	232+00.00	52	0	256+00.00	0	14	24+50.00	0	0
163+50.00	111	0	185+00.00	6	162	L-LT	(cu. yd.)	(cu. yd.)	232+50.00	61	0	256+50.00	0	16	25+00.00	0	0
164+00.00	74	29	185+50.00	0	276				233+00.00	48	1	257+00.00	0	15	25+50.00	0	0
164+50.00	29	73	186+00.00	0	368	207+28.00	0	0	233+50.00	31	1	257+50.00	0	15	26+00.00	0	8
165+00.00	14	44	186+50.00	0	517	207+50.00	6	0	234+00.00	30	0	258+00.00	0	14	26+50.00	0	36
			187+00.00	0	656	208+00.00	33	0	234+50.00	29	0	258+50.00	0	11	27+00.00	0	79
			187+50.00	0	807	208+50.00	44	0	235+00.00	30	1	259+00.00	0	8	27+50.00	0	164
			188+00.00	0	862	209+00.00	32	2	235+50.00	30	4	259+50.00	0	7	28+00.00	0	192
			188+50.00	0	911	209+50.00	25	8	236+00.00	25	4	260+00.00	0	8	28+50.00	0	177

Quantities are approximate only. The Resident Engineer will recross-section the work accurately when the project is staked out. These cross-section notes will be used in computing the final quantities for which the contractor will be paid.

STATE OF NORTH CAROLINA DIVISION OF HIGHWAYS

PROJ. REFERENCE NO.	SHEET NO.
R-5726	X-D

NOTE: EMBANKMENT COLUMN DOES NOT INCLUDES BACKFILL FOR UNDERCUT

CROSS-SECTION SUMMARY

Station	Uncl. Exc.	Embt	Station	Uncl. Exc.	Embt	Station	Uncl. Exc.	Embt	Station	Uncl. Exc.	Embt	Station	Uncl. Exc.	Embt	Station	Uncl. Exc.	Embt
L-RT	(cu. yd.)	(cu. yd.)	L-RT	(cu. yd.)	(cu. yd.)	L-RT	(cu. yd.)	(cu. yd.)	L-RT	(cu. yd.)	(cu. yd.)	L-RT	(cu. yd.)	(cu. yd.)	L-RT	(cu. yd.)	(cu. yd.)
29+00.00	0	145	52+50.00	3	15	76+00.00	1	11	99+00.00	0	0	125+50.00	25	13	149+00.00	6	6
29+50.00	0	84	53+00.00	3	10	76+50.00	0	21	99+50.00	8	0	126+00.00	26	13	149+50.00	8	6
30+00.00	1	37	53+50.00	6	6	77+00.00	0	25	100+00.00	9	0	126+50.00	19	6	150+00.00	8	6
			54+00.00	10	2	77+50.00	0	20	100+50.00	11	0	127+00.00	8	1	150+50.00	7	7
Station	Uncl. Exc.	Embt	54+50.00	18	0	78+00.00	0	13	101+00.00	9	0	127+50.00	11	1	151+00.00	6	9
L-RT	(cu. yd.)	(cu. yd.)	55+00.00	25	0	78+50.00	2	6	101+50.00	6	0	128+00.00	15	0	151+50.00	10	6
30+00.00	0	0	55+50.00	28	0	79+00.00	10	1	102+00.00	4	0	128+50.00	16	1	152+00.00	16	1
30+50.00	1	26	56+00.00	27	0	79+50.00	16	0	102+50.00	5	0	129+00.00	19	3	152+50.00	20	0
31+00.00	0	60	56+50.00	25	0	80+00.00	11	1	103+00.00	4	10	129+50.00	19	3	153+00.00	28	0
31+50.00	0	50	56+71.63	10	0	80+50.00	6	2	103+50.00	2	20	130+00.00	17	2	153+50.00	25	0
32+00.00	0	34	57+00.00	13	0	81+00.00	4	3	104+00.00	2	19	130+50.00	17	4	154+00.00	15	4
32+50.00	0	48	57+50.00	23	0	81+50.00	3	4	104+50.00	1	31	131+00.00	17	17	154+50.00	12	5
33+00.00	0	69	58+00.00	24	0	82+00.00	1	6	105+00.00	0	46	131+40.00	10	4	155+00.00	15	1
33+50.00	0	81	58+50.00	25	1	82+50.00	0	8	105+50.00	0	49				155+50.00	18	0
34+00.00	0	73	59+00.00	19	6	83+00.00	0	7	106+00.00	0	47	Station	Uncl. Exc.	Embt	156+00.00	19	0
34+50.00	0	42	59+50.00	8	18	83+50.00	2	5	106+50.00	0	41	L-RT	(cu. yd.)	(cu. yd.)	156+50.00	12	0
35+00.00	4	11	60+00.00	3	25	84+00.00	5	3	107+00.00	0	29				157+00.00	4	0
35+50.00	12	0	60+50.00	0	0	84+50.00	6	3	107+50.00	3	19	131+40.00	0	0	157+50.00	4	0
36+00.00	16	4	Station	Uncl. Exc.	Embt	85+00.00	6	3	108+00.00	9	14	131+50.00	1	0	158+00.00	2	10
36+50.00	10	15	L-RT	(cu. yd.)	(cu. yd.)	85+50.00	7	2	108+50.00	17	11	132+00.00	7	19	158+50.00	3	10
37+00.00	3	28	60+00.00	0	0	86+00.00	11	1	109+00.00	21	11	132+50.00	7	38	159+00.00	6	0
37+50.00	0	36	60+50.00	3	24	86+50.00	12	0	109+50.00	24	11	133+00.00	6	19	159+50.00	7	0
38+00.00	0	41	61+00.00	3	24	87+00.00	12	0	110+00.00	23	11	133+50.00	6	0	160+00.00	7	0
38+50.00	0	44	61+50.00	5	20	87+50.00	11	1	110+50.00	20	12	134+00.00	6	29			
39+00.00	0	44	61+50.00	6	19	88+00.00	7	3	111+00.00	18	13	134+50.00	6	53	Station	Uncl. Exc.	Embt
39+50.00	0	42	62+00.00	6	21	88+50.00	6	4	111+50.00	12	7	135+00.00	8	42	L-RT	(cu. yd.)	(cu. yd.)
40+00.00	0	38	62+50.00	5	24	89+00.00	9	3	112+00.00	10	2	135+50.00	15	18	160+00.00	0	0
40+50.00	0	37	63+00.00	3	29	89+50.00	13	2	112+50.00	9	3	136+00.00	19	0	160+50.00	0	0
41+00.00	0	39	63+50.00	1	34	90+00.00	18	1	113+00.00	6	3	136+50.00	15	0	161+00.00	10	0
41+50.00	0	40	64+00.00	1	37	90+50.00	19	0	113+50.00	6	2	137+00.00	8	2	161+50.00	15	0
42+00.00	0	42	64+50.00	4	35	Station	Uncl. Exc.	Embt	114+00.00	6	3	137+50.00	6	8	161+50.00	17	0
42+50.00	0	42	65+00.00	7	28	L-RT	(cu. yd.)	(cu. yd.)	114+50.00	6	3	138+00.00	6	13	162+00.00	19	11
43+00.00	0	39	65+50.00	12	19	115+00.00	7	2	115+00.00	7	2	138+50.00	6	13	162+50.00	22	11
43+50.00	0	36	66+00.00	15	13	90+00.00	0	0	115+50.00	7	1	139+00.00	7	12	163+00.00	22	11
44+00.00	0	34	66+50.00	13	8	90+50.00	19	0	116+00.00	7	1	139+50.00	7	11	163+50.00	23	20
44+33.00	1	21	67+00.00	9	5	91+00.00	17	0	116+50.00	7	1	140+00.00	8	10	164+00.00	23	19
44+50.00	1	11	67+50.00	7	3	91+50.00	16	0	117+00.00	8	0	140+50.00	9	8	164+50.00	19	23
45+00.00	2	32	68+00.00	8	1	92+00.00	13	0	117+50.00	8	1	141+00.00	10	6	165+00.00	8	13
45+50.00	2	31	68+50.00	10	0	92+50.00	10	0	118+00.00	15	8	141+50.00	10	6			
46+00.00	1	33	69+00.00	10	1	93+00.00	11	0	118+50.00	23	15	142+00.00	9	7	Station	Uncl. Exc.	Embt
46+50.00	0	40	69+50.00	9	2	93+50.00	14	0	119+00.00	25	16	142+50.00	7	7	L-RT	(cu. yd.)	(cu. yd.)
47+00.00	0	49	70+00.00	9	2	94+00.00	19	0	119+50.00	25	16	143+00.00	6	8	165+00.00	8	13
47+50.00	0	41	70+50.00	8	2	94+50.00	28	0	120+00.00	22	15	143+50.00	6	9	165+00.00	0	0
48+00.00	0	29	71+00.00	8	2	95+00.00	31	0	120+50.00	19	14	144+00.00	6	9	165+50.00	4	0
48+50.00	0	29	71+50.00	10	2	95+50.00	29	0	121+00.00	19	13	144+50.00	6	8	166+00.00	7	0
49+00.00	0	26	72+00.00	12	1	96+00.00	31	0	121+50.00	19	14	145+00.00	7	6	166+50.00	8	0
49+50.00	0	19	72+50.00	14	0	96+50.00	37	0	122+00.00	20	15	145+50.00	7	6	167+00.00	9	0
50+00.00	3	12	73+00.00	15	0	97+00.00	40	0	122+50.00	24	15	146+00.00	6	6	167+50.00	10	0
50+50.00	8	8	73+50.00	14	0	97+50.00	40	0	123+00.00	25	16	146+50.00	6	6	168+00.00	16	0
51+00.00	10	8	74+00.00	12	0	98+00.00	38	0	123+50.00	26	17	147+00.00	6	6			
51+50.00	8	11	74+50.00	9	1	98+50.00	39	0	124+00.00	27	16	147+50.00	6	7			
52+00.00	6	15	75+00.00	6	2	99+00.00	25	0	124+50.00	26	14	148+00.00	6	7			
			75+50.00	4	4	125+00.00			125+00.00	26	13	148+50.00	6	6			

Quantities are approximate only. The Resident Engineer will recross-section the work accurately when the project is staked out. These cross-section notes will be used in computing the final quantities for which the contractor will be paid.

STATE OF NORTH CAROLINA DIVISION OF HIGHWAYS

PROJ. REFERENCE NO.	SHEET NO.
R-5726	X-E

NOTE: EMBANKMENT COLUMN DOES NOT INCLUDES BACKFILL FOR UNDERCUT

CROSS-SECTION SUMMARY

Station	Uncl. Exc.	Embt	Station	Uncl. Exc.	Embt	Station	Uncl. Exc.	Embt	Station	Uncl. Exc.	Embt	Station	Uncl. Exc.	Embt	Station	Uncl. Exc.	Embt
L-RT	(cu. yd.)	(cu. yd.)	L-RT	(cu. yd.)	(cu. yd.)	L-RT	(cu. yd.)	(cu. yd.)	L-RT	(cu. yd.)	(cu. yd.)	L-RT	(cu. yd.)	(cu. yd.)	L-MED	(cu. yd.)	(cu. yd.)
168+00.00	0	0	192+00.00	0	65	207+65.00	0	0	234+00.00	9	0	249+50.00	2	0	27+50.00	0	21
168+50.00	19	0	192+50.00	0	44	208+00.00	14	0				250+00.00	2	0	28+00.00	0	21
169+00.00	18	0	193+00.00	0	26	208+50.00	18	0	Station	Uncl. Exc.	Embt	250+50.00	2	0	28+50.00	0	17
169+50.00	17	0	193+50.00	3	14	209+00.00	15	0	L-RT	(cu. yd.)	(cu. yd.)	251+00.00	2	0	29+00.00	0	17
			194+00.00	6	11	209+50.00	13	0				251+50.00	2	0	29+50.00	0	7
Station	Uncl. Exc.	Embt	194+50.00	7	11	210+00.00	13	0	234+00.00	0	0	252+00.00	2	0	30+00.00	0	7
L-RT	(cu. yd.)	(cu. yd.)	194+75.00	5	5	210+50.00	11	1	234+50.00	8	1	252+50.00	2	0			
169+50.00	0	0	Station	Uncl. Exc.	Embt	211+00.00	8	2	235+00.00	13	1	253+00.00	1	0	Station	Uncl. Exc.	Embt
170+00.00	15	0	L-RT	(cu. yd.)	(cu. yd.)	211+50.00	6	2	235+15.00	6	1	253+50.00	2	0	L-MED	(cu. yd.)	(cu. yd.)
170+50.00	15	0				212+00.00	3	3				254+00.00	6	0			
171+00.00	20	0	194+75.00	0	0	212+50.00	1	4	Station	Uncl. Exc.	Embt	254+50.00	9	0	30+00.00	0	0
171+50.00	26	0	195+00.00	6	5	213+00.00	0	5	L-RT	(cu. yd.)	(cu. yd.)	255+00.00	11	0	30+50.00	0	63
172+00.00	28	0	195+50.00	11	9	213+50.00	0	7				255+50.00	11	0	31+00.00	0	63
172+50.00	26	0	196+00.00	18	6	214+00.00	0	8	235+15.00	0	0	256+00.00	7	0	31+50.00	0	0
173+00.00	23	0				214+50.00	0	8	235+50.00	12	0	256+50.00	2	1	32+00.00	0	0
173+50.00	21	0	Station	Uncl. Exc.	Embt	215+00.00	0	6	236+00.00	18	0	257+00.00	0	1	32+50.00	0	0
174+00.00	19	0	L-RT	(cu. yd.)	(cu. yd.)	215+50.00	3	1	236+50.00	18	0	257+50.00	0	0	33+00.00	0	0
174+50.00	17	0				216+00.00	8	0	237+00.00	16	0	258+00.00	0	0	33+50.00	0	0
175+00.00	15	0	196+00.00	0	0	216+50.00	11	0	237+50.00	17	0	258+50.00	0	0	34+00.00	0	1
175+50.00	16	0	196+50.00	23	3	217+00.00	11	0	238+00.00	20	0	259+00.00	0	0	34+50.00	0	6
176+00.00	16	0	197+00.00	22	2	217+50.00	13	0	238+50.00	26	0	259+50.00	0	0	35+00.00	0	19
176+50.00	14	0	197+50.00	23	2	218+00.00	16	0	239+00.00	29	0	260+00.00	0	0	35+50.00	1	44
177+00.00	11	0	198+00.00	28	1	218+50.00	16	0	239+50.00	24	0	260+50.00	0	0	36+00.00	2	30
177+50.00	8	0	198+50.00	33	0	219+00.00	15	0	240+00.00	20	0	261+00.00	0	0			
178+00.00	7	0	199+00.00	34	0	219+50.00	13	0	240+50.00	19	0	261+50.00	0	0	Station	Uncl. Exc.	Embt
178+50.00	6	0	199+50.00	31	0	220+00.00	10	0	241+00.00	18	0	262+00.00	0	0	L-MED	(cu. yd.)	(cu. yd.)
179+00.00	6	0	200+00.00	29	0	220+50.00	8	0	241+50.00	17	0	262+50.00	1	0			
179+50.00	9	0	200+50.00	29	0	221+00.00	8	0				262+75.00	0	0	36+00.00	0	0
180+00.00	14	0	201+00.00	29	0	221+50.00	11	0	Station	Uncl. Exc.	Embt				36+50.00	1	67
180+50.00	15	0	201+50.00	22	1	222+00.00	14	0	L-RT	(cu. yd.)	(cu. yd.)	Station	Uncl. Exc.	Embt	37+00.00	0	144
181+00.00	10	0	202+00.00	13	2	222+50.00	16	0				L-MED	(cu. yd.)	(cu. yd.)	37+50.00	0	145
181+50.00	6	1	202+50.00	8	3	223+00.00	19	0	241+50.00	0	0				38+00.00	0	110
182+00.00	6	3	203+00.00	6	4	223+50.00	20	0	242+00.00	19	0	9+50.00	0	0	38+50.00	0	72
182+50.00	4	6	203+50.00	6	4	224+00.00	19	0	242+50.00	19	0	10+00.00	4	6	39+00.00	2	44
183+00.00	1	15	204+00.00	7	3	224+50.00	15	0	242+65.00	12	0	10+50.00	6	19	39+50.00	17	16
183+50.00	0	25	204+50.00	10	2	225+00.00	12	0				11+00.00	4	29	39+95.00	33	2
184+00.00	0	35	205+00.00	12	1	225+50.00	12	0	Station	Uncl. Exc.	Embt	11+50.00	4	19			
184+50.00	0	46	205+50.00	14	0	226+00.00	17	0	L-RT	(cu. yd.)	(cu. yd.)	12+00.00	4	11	Station	Uncl. Exc.	Embt
185+00.00	0	60	206+00.00	16	0	226+50.00	18	0				12+50.00	4	16	L-MED	(cu. yd.)	(cu. yd.)
185+50.00	0	80	206+50.00	18	0	227+00.00	12	0	242+65.00	0	0	13+00.00	4	24			
186+00.00	0	101				227+50.00	8	1	243+00.00	10	0	13+50.00	3	39	39+95.00	0	0
186+50.00	0	120	Station	Uncl. Exc.	Embt	228+00.00	6	2	243+50.00	7	1	14+00.00	1	66	40+00.00	4	0
187+00.00	0	137	L-RT	(cu. yd.)	(cu. yd.)	228+50.00	4	3	244+00.00	3	2	14+50.00	0	119	40+50.00	62	0
187+50.00	0	152				229+00.00	5	3	244+50.00	1	3	15+00.00	0	154	41+00.00	42	11
188+00.00	0	165				229+50.00	6	2	245+00.00	1	4	15+50.00	0	158	41+50.00	2	35
188+50.00	0	174	206+50.00	0	0	230+00.00	5	3	245+50.00	2	4	16+00.00	0	162	42+00.00	0	73
189+00.00	0	177	207+00.00	19	0	230+50.00	4	4	246+00.00	3	3	16+50.00	0	149	42+50.00	0	111
189+50.00	0	171	207+50.00	20	0	231+00.00	6	3	246+50.00	8	1	17+00.00	0	111	43+00.00	0	125
190+00.00	0	157	207+65.00	6	0	231+50.00	12	1	247+00.00	16	0	17+50.00	0	69	43+50.00	0	107
190+50.00	0	135				232+00.00	20	0	247+50.00	19	0	18+00.00	0	32	43+95.00	1	40
191+00.00	0	111				232+50.00	23	0	248+00.00	19	0	18+50.00	0	6			
191+50.00	0	89				233+00.00	19	0	248+50.00	19	0	19+00.00	0	6			
						233+50.00	12	0	249+00.00	11	0	19+50.00	0	6			

Quantities are approximate only. The Resident Engineer will recross-section the work accurately when the project is staked out. These cross-section notes will be used in computing the final quantities for which the contractor will be paid.

STATE OF NORTH CAROLINA DIVISION OF HIGHWAYS

PROJ. REFERENCE NO.	SHEET NO.
R-5726	X-F

NOTE: EMBANKMENT COLUMN DOSE NOT INCLUDES BACKFILL FOR UNDERCUT

CROSS-SECTION SUMMARY

Station	Uncl. Exc.	Embt	Station	Uncl. Exc.	Embt	Station	Uncl. Exc.	Embt	Station	Uncl. Exc.	Embt	Station	Uncl. Exc.	Embt	Station	Uncl. Exc.	Embt
L-MED	(cu. yd.)	(cu. yd.)	L-MED	(cu. yd.)	(cu. yd.)	L-MED	(cu. yd.)	(cu. yd.)	L-MED	(cu. yd.)	(cu. yd.)	L-MED	(cu. yd.)	(cu. yd.)	L-MED	(cu. yd.)	(cu. yd.)
43+95.00	0	0	63+00.00	2	716	89+00.00	0	0	112+50.00	0	126	134+00.00	0	112	157+50.00	0	126
44+00.00	0	0	63+50.00	1	512	89+50.00	0	194	113+00.00	0	136	134+50.00	0	94	158+00.00	0	106
44+33.00	1	7	64+00.00	9	219	90+00.00	0	157	113+50.00	0	121	135+00.00	0	92	158+50.00	1	95
44+50.00	1	12	64+50.00	139	44	90+50.00	0	152	114+00.00	0	110	135+50.00	0	81	159+00.00	1	99
45+00.00	2	47	65+00.00	135	18	91+00.00	0	149	114+50.00	0	113	136+00.00	1	52	159+50.00	6	86
45+50.00	2	46	65+50.00	6	190	91+50.00	0	138	115+00.00	0	106	136+50.00	6	46	160+00.00	7	71
46+00.00	1	49	66+00.00	0	435	92+00.00	0	156	115+50.00	0	104	137+00.00	5	86	160+50.00	4	66
46+50.00	0	47	66+50.00	0	455	92+50.00	0	151	116+00.00	0	118	137+50.00	0	107	161+00.00	2	96
47+00.00	0	47	67+00.00	0	319	93+00.00	1	120	116+50.00	4	119	138+00.00	20	67	161+50.00	0	191
47+38.00	0	27	67+50.00	0	166	93+50.00	2	141	117+00.00	7	116	138+50.00	30	50	162+00.00	0	460
			68+00.00	0	94	94+00.00	3	161	117+50.00	4	168	139+00.00	16	54	162+50.00	0	736
			68+50.00	0	124	94+50.00	7	136	118+00.00	0	215	139+50.00	21	48	163+00.00	0	728
			69+00.00	4	127	95+00.00	9	151	118+50.00	0	203	140+00.00	28	48	163+50.00	0	824
			69+50.00	79	89	95+50.00	7	181	119+00.00	0	177	140+50.00	31	42	164+00.00	0	1229
47+38.00	0	0	70+00.00	76	135	96+00.00	6	193	119+50.00	0	170	141+00.00	82	25	164+50.00	0	1397
47+50.00	0	5	70+50.00	1	348	96+50.00	6	209	120+00.00	0	192	141+50.00	109	19	165+00.00	0	1251
48+00.00	0	43	71+00.00	0	932	97+00.00	6	233	120+50.00	0	252	142+00.00	72	21	165+50.00	0	1347
48+50.00	0	73	71+50.00	0	1507	97+50.00	4	265	121+00.00	0	330	142+50.00	44	30	166+00.00	0	1460
49+00.00	0	67	72+00.00	0	1618	98+00.00	3	274	121+50.00	0	445	143+00.00	18	56	166+50.00	0	1311
49+50.00	42	33	72+50.00	0	1295	98+50.00	6	459	122+00.00	0	448	143+50.00	0	113	167+00.00	0	1082
50+00.00	123	10	73+00.00	0	702	98+90.00	8	490	122+50.00	0	333	144+00.00	0	194	167+50.00	0	885
50+50.00	161	2	73+50.00	16	238				123+00.00	0	283	144+50.00	5	196	168+00.00	22	413
51+00.00	137	4	74+00.00	50	50	Station	Uncl. Exc.	Embt	123+50.00	0	254	145+00.00	12	122			
51+50.00	112	8	74+50.00	35	96	L-MED	(cu. yd.)	(cu. yd.)	124+00.00	0	220	145+50.00	16	117	Station	Uncl. Exc.	Embt
52+00.00	124	11	75+00.00	1	270				124+50.00	0	190	146+00.00	20	81	L-MED	(cu. yd.)	(cu. yd.)
52+50.00	155	17	75+50.00	0	347	98+90.00	0	0	125+00.00	0	162	146+50.00	33	13	168+00.00	0	0
53+00.00	118	10	76+00.00	0	294	99+00.00	2	115	125+50.00	0	144	147+00.00	21	98	168+50.00	22	358
53+50.00	46	7	76+50.00	0	269	99+50.00	8	473	126+00.00	2	116	147+50.00	0	202	169+00.00	0	626
54+00.00	52	7	77+00.00	0	439	100+00.00	3	284	126+50.00	2	87	148+00.00	0	254	169+50.00	0	444
54+50.00	137	0	77+50.00	0	849	100+50.00	0	171	127+00.00	0	91	148+50.00	0	303	170+00.00	0	233
55+00.00	258	0	78+00.00	0	1212	101+00.00	0	141	127+50.00	0	94	149+00.00	0	307	170+50.00	117	62
55+50.00	316	0	78+50.00	0	1339	101+50.00	0	171	128+00.00	0	93	149+50.00	0	279	171+00.00	456	5
56+00.00	317	0	79+00.00	0	1441	102+00.00	0	204				150+00.00	0	256	171+50.00	861	0
56+50.00	364	0	79+50.00	0	1633	102+50.00	0	211	Station	Uncl. Exc.	Embt	150+50.00	0	270	172+00.00	1144	0
56+71.63	143	0	80+00.00	0	1634	103+00.00	0	241	L-MED	(cu. yd.)	(cu. yd.)	151+00.00	0	294	172+50.00	1232	0
57+00.00	74	35	80+50.00	0	1445	103+50.00	0	230				151+44.00	1	179	173+00.00	1098	0
57+50.00	15	78	81+00.00	0	1019	104+00.00	0	181	128+00.00	0	0				173+50.00	896	0
58+00.00	29	19	81+50.00	0	491	104+50.00	0	174	128+50.00	6	72	Station	Uncl. Exc.	Embt	174+00.00	861	2
58+50.00	42	6	82+00.00	1	271	105+00.00	0	182	129+00.00	12	41	L-MED	(cu. yd.)	(cu. yd.)	174+50.00	925	5
59+00.00	53	13	82+50.00	6	198	105+50.00	0	176	129+50.00	33	17				175+00.00	955	7
59+15.00	17	5	83+00.00	13	143	106+00.00	0	168	130+00.00	29	28	151+44.00	0	0	175+50.00	986	12
			83+50.00	20	126	106+50.00	0	180	130+50.00	1	51	151+50.00	0	13	176+00.00	1056	15
			84+00.00	36	101	107+00.00	0	197	131+00.00	12	40	152+00.00	3	242	176+50.00	1178	10
			84+50.00	56	80	107+50.00	0	185	131+50.00	16	16	152+50.00	4	366	177+00.00	1238	9
			85+00.00	71	72	108+00.00	0	164				153+00.00	5	303	177+50.00	1272	11
59+15.00	0	0	85+50.00	82	57	108+50.00	0	149	Station	Uncl. Exc.	Embt	153+50.00	5	199	178+00.00	1403	10
59+50.00	75	20	86+00.00	81	54	109+00.00	0	144	L-MED	(cu. yd.)	(cu. yd.)	154+00.00	4	126	178+50.00	1586	11
60+00.00	71	56	86+50.00	56	74	109+50.00	0	133				154+50.00	4	102	179+00.00	1721	8
60+50.00	17	65	87+00.00	28	109	110+00.00	0	127	131+50.00	0	0	155+00.00	3	108	179+50.00	1745	6
61+00.00	6	144	87+50.00	12	154	110+50.00	0	124	132+00.00	4	30	155+50.00	2	101	180+00.00	1641	6
61+50.00	5	284	88+00.00	4	207	111+00.00	0	122	132+50.00	0	77	156+00.00	2	111			
62+00.00	4	431	88+50.00	0	233	111+50.00	0	93	133+00.00	0	95	156+50.00	2	134			
62+50.00	3	652	89+00.00	0	224	112+00.00	0	85	133+50.00	0	106	157+00.00	1				

Quantities are approximate only. The Resident Engineer will recross-section the work accurately when the project is staked out. These cross-section notes will be used in computing the final quantities for which the contractor will be paid.

**STATE OF NORTH CAROLINA
DIVISION OF HIGHWAYS**

PROJ. REFERENCE NO.	SHEET NO.
R-5726	X-G

NOTE: EMBANKMENT COLUMN DOES NOT INCLUDES BACKFILL FOR UNDERCUT

CROSS-SECTION SUMMARY

Station	Uncl. Exc.	Embt	Station	Uncl. Exc.	Embt	Station	Uncl. Exc.	Embt	Station	Uncl. Exc.	Embt	Station	Uncl. Exc.	Embt	Station	Uncl. Exc.	Embt
L-MED	(cu. yd.)	(cu. yd.)	L-MED	(cu. yd.)	(cu. yd.)	L-MED	(cu. yd.)	(cu. yd.)	L-MED	(cu. yd.)	(cu. yd.)	Y4	(cu. yd.)	(cu. yd.)	Y12	(cu. yd.)	(cu. yd.)
180+00.00	0	0	203+50.00	316	20	227+50.00	143	23	251+00.00	166	9	14+00.00	30	9	11+75.00	0	0
180+50.00	1443	5	204+00.00	169	20	228+00.00	108	32	251+50.00	81	11	14+50.00	28	6	12+00.00	87	0
181+00.00	1166	7	204+50.00	47	66	228+50.00	90	44	252+00.00	33	33	15+00.00	34	0	12+50.00	142	0
181+50.00	889	13	205+00.00	0	117	229+00.00	81	42	252+50.00	22	74	15+50.00	40	0	12+71.74	43	0
182+00.00	597	17	205+50.00	0	119	229+50.00	81	36	253+00.00	16	119	16+00.00	35	0			
182+50.00	224	24	206+00.00	0	101	230+00.00	91	32	253+50.00	4	152	16+50.00	19	0	Station	Uncl. Exc.	Embt
183+00.00	21	183	206+50.00	2	73	230+50.00	96	30	254+00.00	12	171	17+00.00	10	4	Y13	(cu. yd.)	(cu. yd.)
183+50.00	2	581	207+00.00	2	97	231+00.00	85	31	254+50.00	19	169	17+50.00	13	6	12+55.00	0	0
184+00.00	0	1339	207+50.00	0	168	231+50.00	86	35	255+00.00	24	141	18+00.00	17	4	13+00.00	28	30
184+50.00	0	2231	208+00.00	14	193	232+00.00	103	34	255+50.00	19	139	18+25.00	8	1	13+01.73	2	2
185+00.00	0	2992	208+50.00	33	157	232+50.00	97	47	256+00.00	6	140						
185+50.00	0	3811	209+00.00	32	218	233+00.00	94	69	256+50.00	1	119	Station	Uncl. Exc.	Embt			
186+00.00	0	4171	209+50.00	17	342	233+50.00	100	108	257+00.00	0	99	Y8	(cu. yd.)	(cu. yd.)	Station	Uncl. Exc.	Embt
186+50.00	0	3944	210+00.00	9	380	234+00.00	103	222	257+50.00	0	72	Y14	(cu. yd.)	(cu. yd.)	(cu. yd.)	(cu. yd.)	(cu. yd.)
187+00.00	0	4072	210+50.00	16	341	234+40.00	42	180	258+00.00	0	48	10+37.51	0	0	10+38.80	0	0
187+50.00	0	4719	211+00.00	19	282				258+50.00	0	29	10+50.00	0	76	10+50.00	0	150
188+00.00	0	5120	211+50.00	10	195	Station	Uncl. Exc.	Embt	259+00.00	1	14	11+00.00	0	56	10+50.00	0	437
188+50.00	0	4968	212+00.00	30	101	L-MED	(cu. yd.)	(cu. yd.)	259+50.00	6	4	11+50.00	6	18	11+00.00	0	153
189+00.00	0	4154	212+50.00	46	76				260+00.00	19	0	12+00.00	31	3	11+50.00	0	63
189+50.00	0	3132	213+00.00	31	89	234+40.00	0	0	260+50.00	17	0				12+00.00	2	26
190+00.00	0	2901	213+50.00	28	93	234+50.00	0	30	261+00.00	6	0	Station	Uncl. Exc.	Embt	12+50.00	5	24
190+50.00	0	3515	214+00.00	60	47	235+00.00	0	312	261+50.00	6	0	Y8A	(cu. yd.)	(cu. yd.)	13+00.00	4	18
191+00.00	0	4331	214+50.00	105	7	235+50.00	0	439	262+00.00	7	0				13+50.00	4	11
191+50.00	0	4514	215+00.00	81	14	236+00.00	0	378	262+50.00	7	0	10+00.00	0	0	14+00.00	6	13
192+00.00	0	4434	215+50.00	49	30	236+50.00	0	339	262+75.00	2	0	10+50.00	153	0	14+50.00	7	22
192+50.00	0	4881	216+00.00	52	56	237+00.00	0	326				11+00.00	399	0	15+00.00	6	41
193+00.00	0	4654	216+50.00	67	83	237+50.00	0	317	Station	Uncl. Exc.	Embt	11+20.93	201	0	15+50.00	6	41
193+50.00	0	3531	217+00.00	79	94	238+00.00	0	259	Y1	(cu. yd.)	(cu. yd.)				16+00.00	12	18
194+00.00	0	2667	217+50.00	74	109	238+50.00	1	178	16+70.00	0	0	Station	Uncl. Exc.	Embt	16+50.00	21	1
194+50.00	0	1600	218+00.00	65	119	239+00.00	6	102	17+00.00	48	12	Y9	(cu. yd.)	(cu. yd.)	16+70.00	8	
195+00.00	0	503	218+50.00	53	138	239+50.00	18	46									
195+15.00	0	47	219+00.00	53	154	240+00.00	29	28	17+49.76	96	29	10+50.00	0	0	Station	Uncl. Exc.	Embt
			219+50.00	51	145	240+50.00	31	25				10+50.00	34	0	Y15	(cu. yd.)	(cu. yd.)
Station	Uncl. Exc.	Embt	220+00.00	46	131	241+00.00	23	37	Station	Uncl. Exc.	Embt	11+00.00	145	1	13+40.00	0	8
L-MED	(cu. yd.)	(cu. yd.)	220+50.00	43	101	241+50.00	11	65	Y3	(cu. yd.)	(cu. yd.)	11+50.00	123	0	13+50.00	3	24
			221+00.00	47	61	242+00.00	4	146				11+65.00	16	0	14+05.91	9	
195+15.00	0	0	221+50.00	67	21	242+50.00	0	252	13+10.00	0	0						
195+50.00	0	124	222+00.00	105	1	243+00.00	2	306	13+50.00	75	0	Station	Uncl. Exc.	Embt			
196+00.00	3	341	222+50.00	186	1	243+50.00	3	348	14+00.00	280	0	Y10	(cu. yd.)	(cu. yd.)	Station	Uncl. Exc.	Embt
196+50.00	14	384	223+00.00	271	2	244+00.00	1	396	14+50.00	384	0				Y16	(cu. yd.)	(cu. yd.)
197+00.00	230	156	223+50.00	322	2	244+50.00	0	391	14+57.29	51	0	10+37.50	0	0	10+37.50	0	0
197+50.00	576	24	224+00.00	346	4	245+00.00	0	354				10+50.00	0	37	10+50.00	16	15
198+00.00	1222	23	224+50.00	349	7	245+50.00	2	334	Station	Uncl. Exc.	Embt	11+00.00	8	73	10+50.00	55	52
198+50.00	1982	21	225+00.00	328	10	246+00.00	4	324	Y4	(cu. yd.)	(cu. yd.)	11+25.00	4	0	11+00.00	63	42
199+00.00	2142	18				246+50.00	6	267							11+50.00	61	42
199+50.00	1967	12	Station	Uncl. Exc.	Embt	247+00.00	19	152	10+38.89	0	0	Station	Uncl. Exc.	Embt	12+00.00	29	61
200+00.00	1710	11				247+50.00	98	56	10+50.00	9	14	Y11	(cu. yd.)	(cu. yd.)	12+50.00	8	96
200+50.00	1383	13	L-MED	(cu. yd.)	(cu. yd.)	248+00.00	275	18	11+00.00	22	81				13+00.00	2	139
201+00.00	1092	13	225+00.00	0	0	248+50.00	420	12	11+50.00	4	99	10+37.50	0	0	13+50.00	2	150
201+50.00	859	16	225+50.00	281	10	249+00.00	463	12	12+00.00	12	76	10+50.00	1	22	14+00.00	1	110
202+00.00	701	19	226+00.00	253	10	249+50.00	429	11	12+50.00	19	64	11+00.00	10	49	14+50.00	0	81
202+50.00	568	19	226+50.00	230	14	250+00.00	363	9	13+00.00	18	47	11+25.00	6	2	15+00.00	0	54
203+00.00	444	20	227+00.00	185	19	250+50.00	280	10	13+50.00	28	12				15+50.00	0	



150 140 130 120 110 100 90 80 70 60 50 40 30 20 10 0 10 20 30 40 50 60 70 80 90 100 110 120 130 140 150

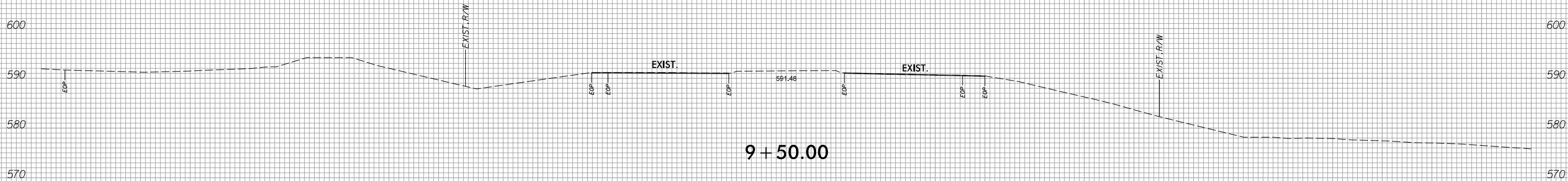
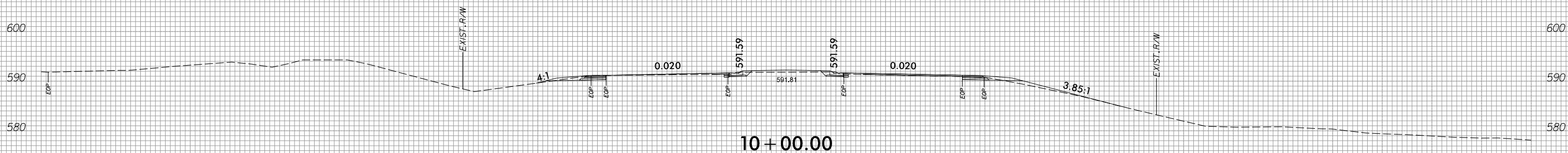
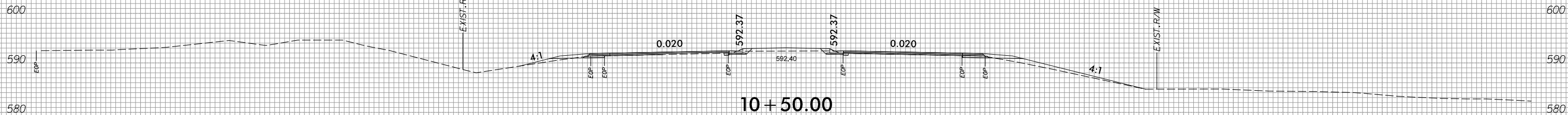
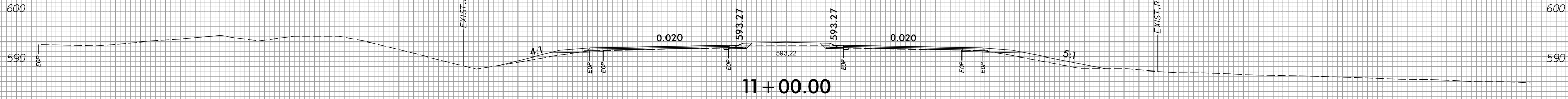
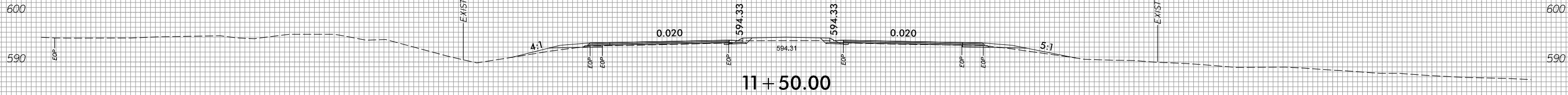

150 140 130 120 110 100 90 80 70 60 50 40 30 20 10 0 10 20 30 40 50 60 70 80 90 100 110 120 130 140 150

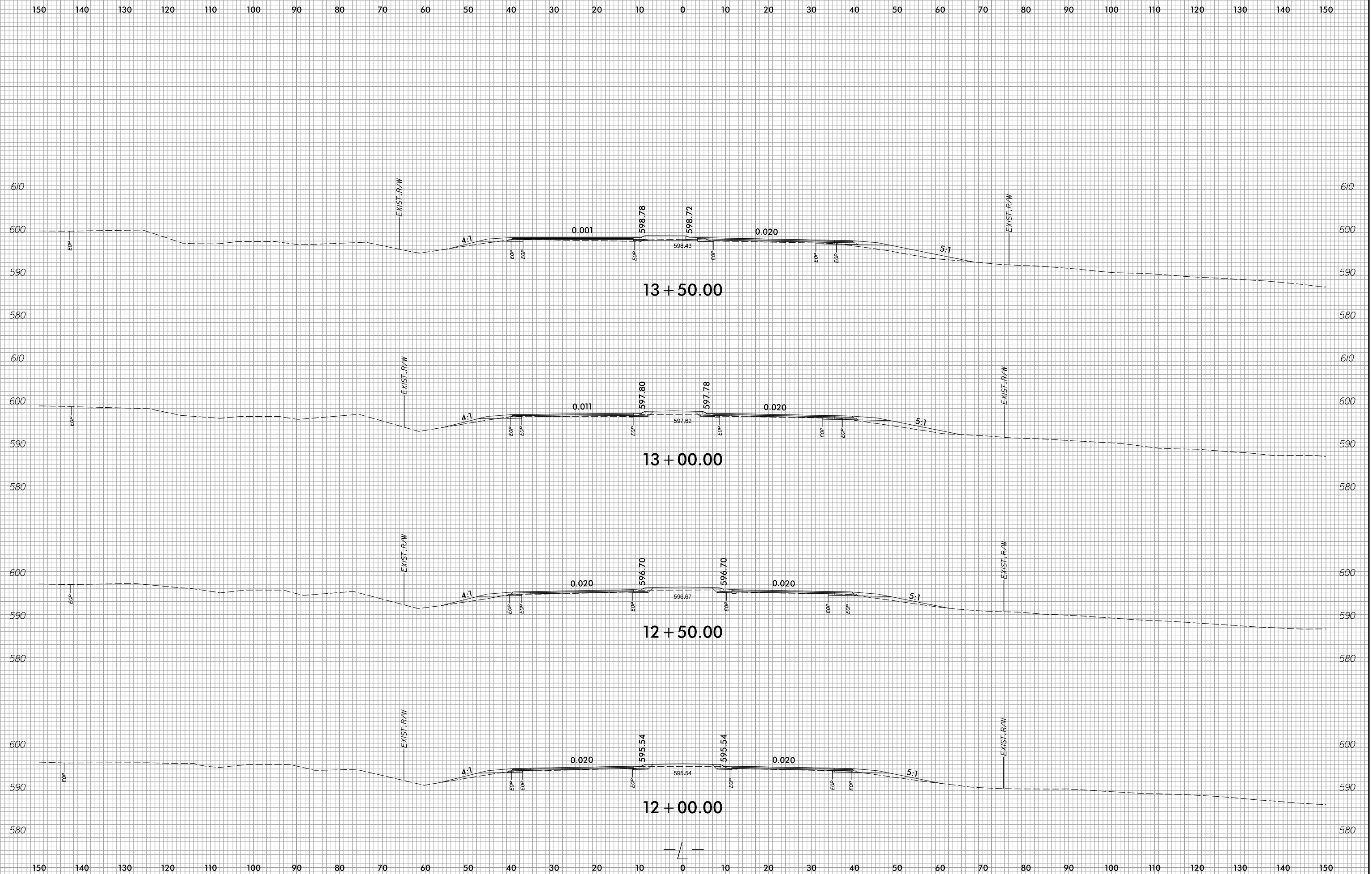



150 140 130 120 110 100 90 80 70 60 50 40 30 20 10 0 10 20 30 40 50 60 70 80 90 100 110 120 130 140 150

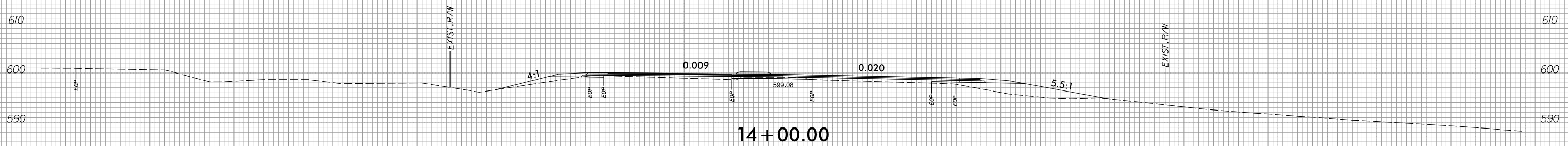
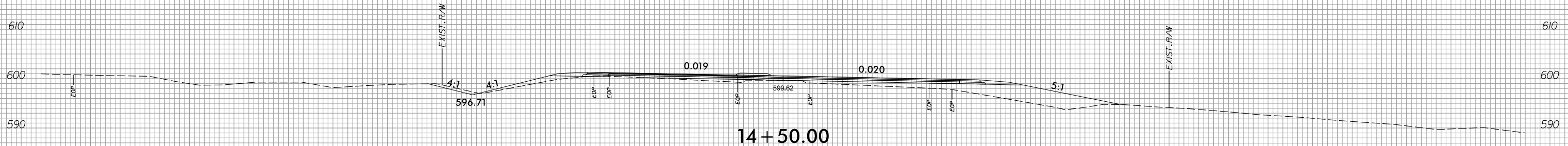
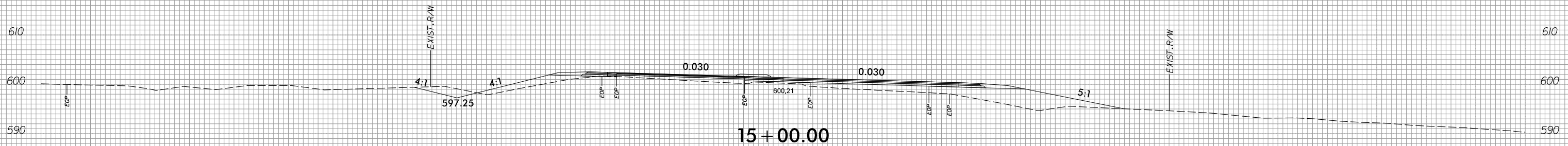
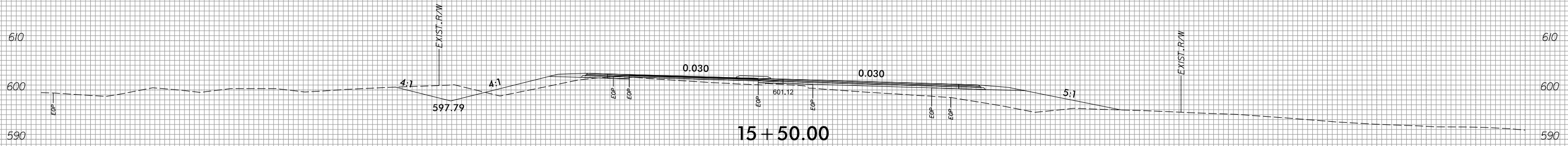

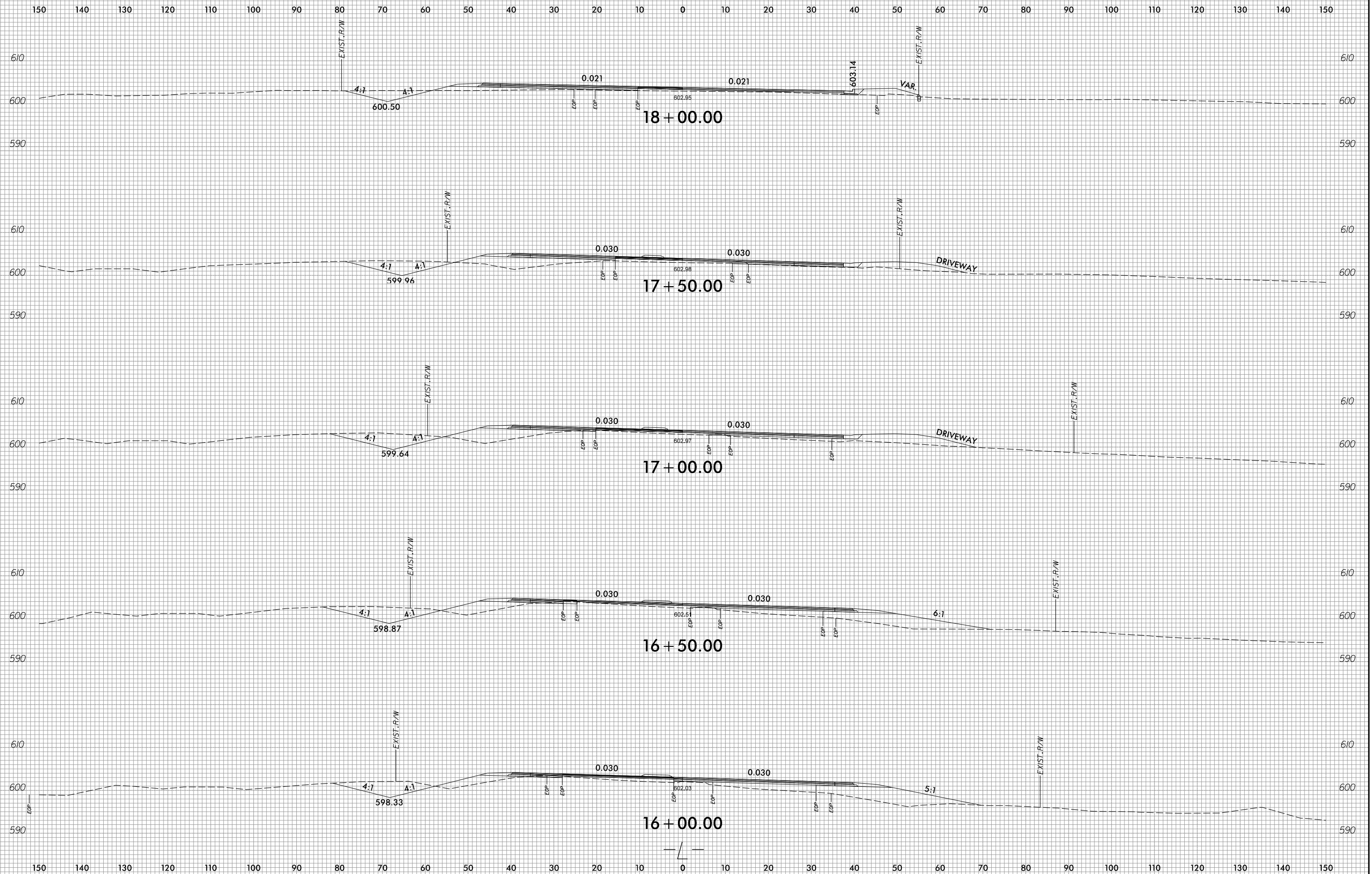

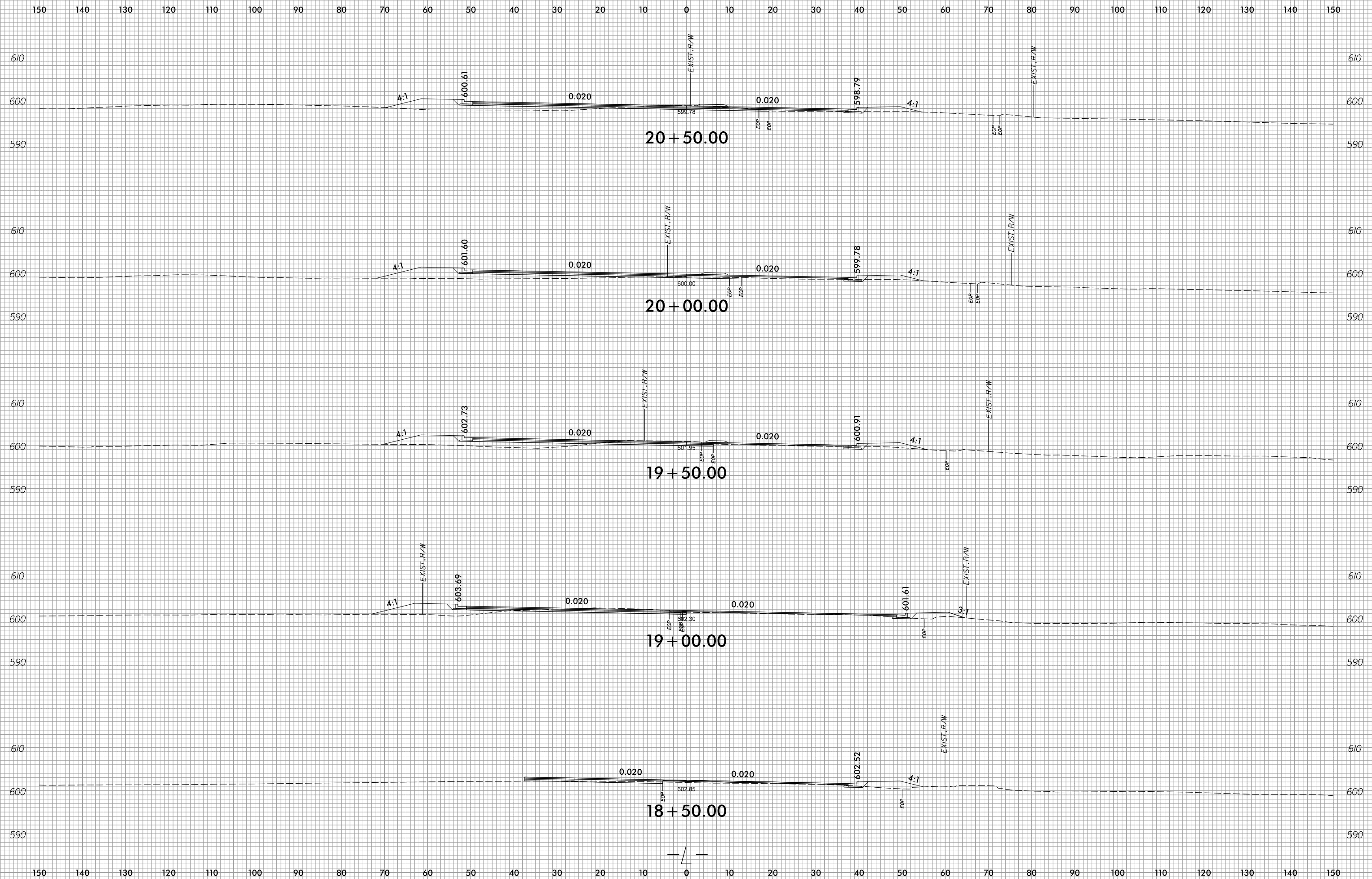

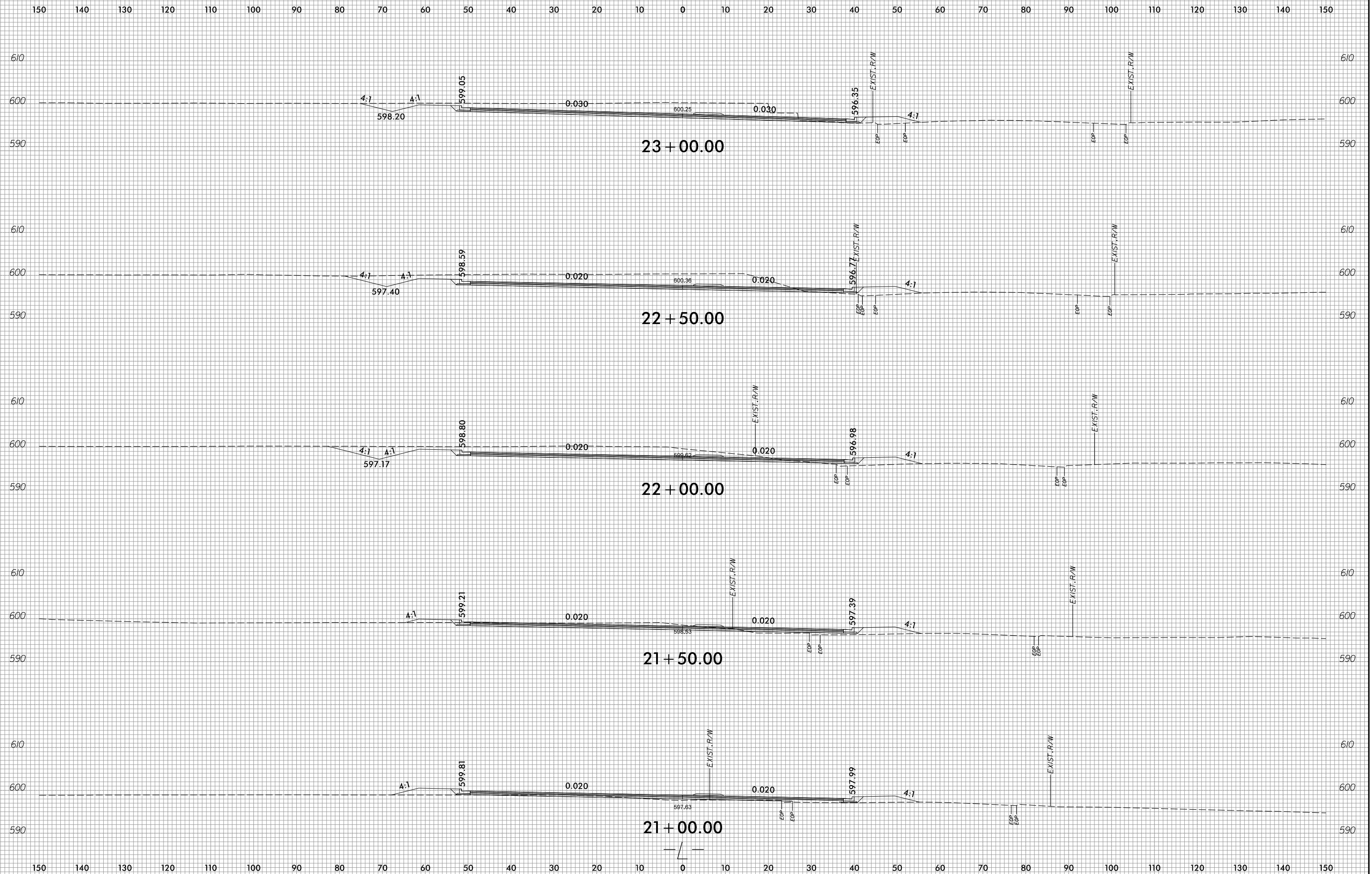



150 140 130 120 110 100 90 80 70 60 50 40 30 20 10 0 10 20 30 40 50 60 70 80 90 100 110 120 130 140 150

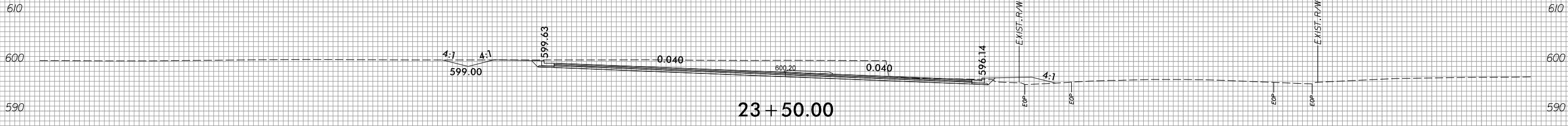
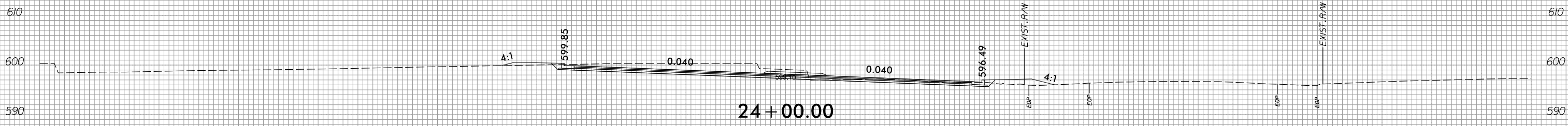
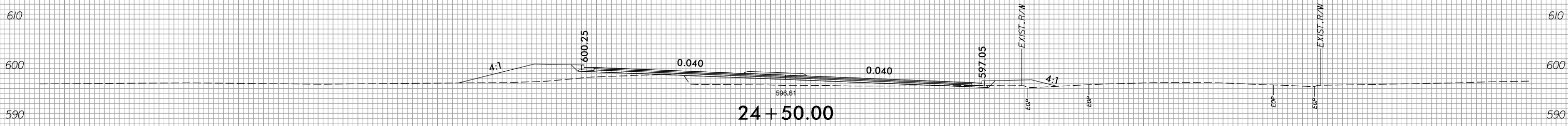
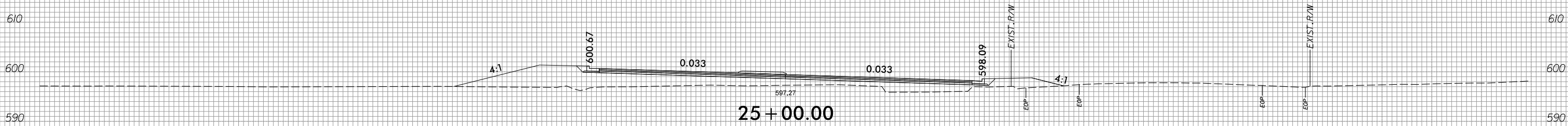

150 140 130 120 110 100 90 80 70 60 50 40 30 20 10 0 10 20 30 40 50 60 70 80 90 100 110 120 130 140 150

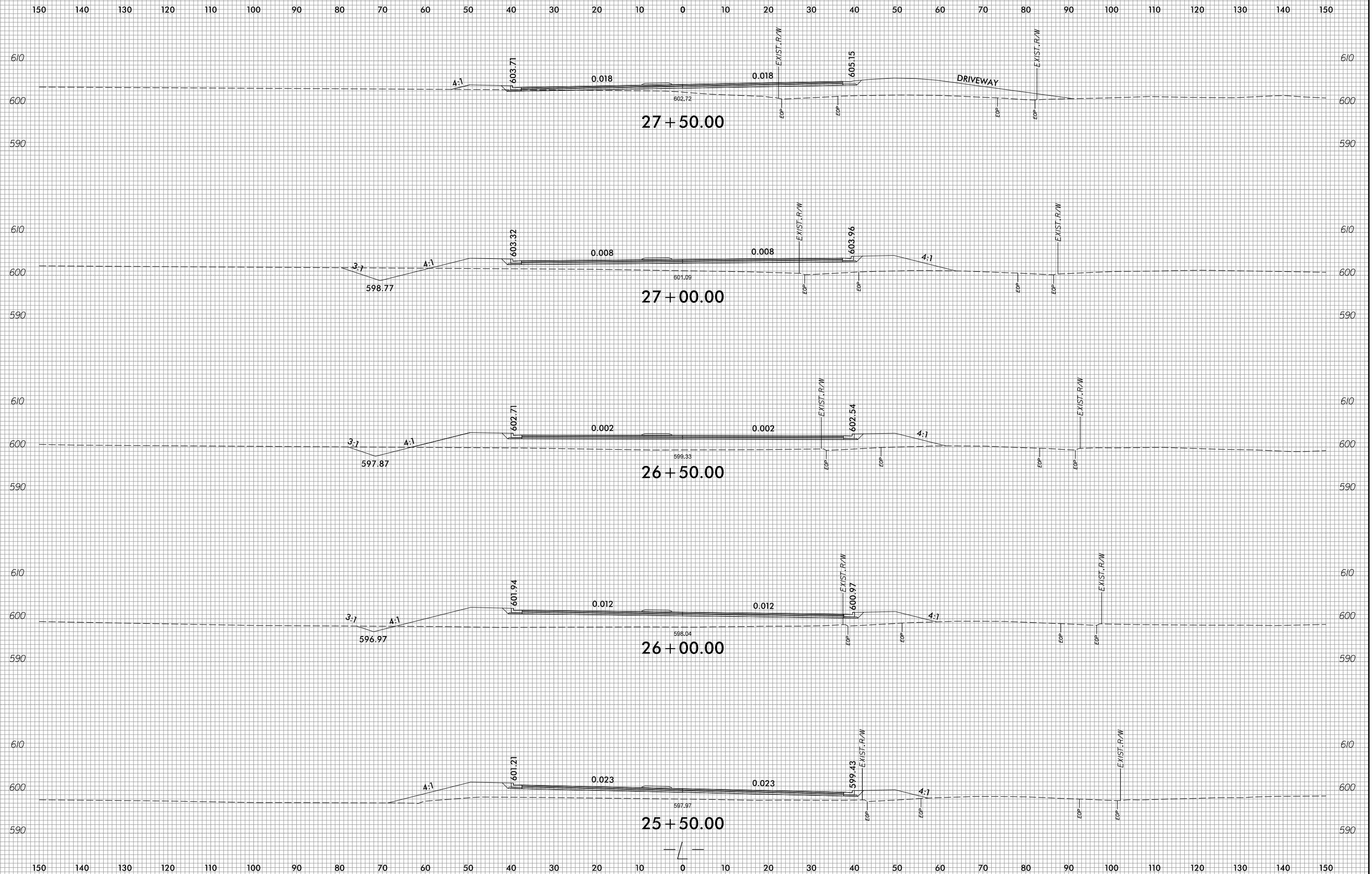

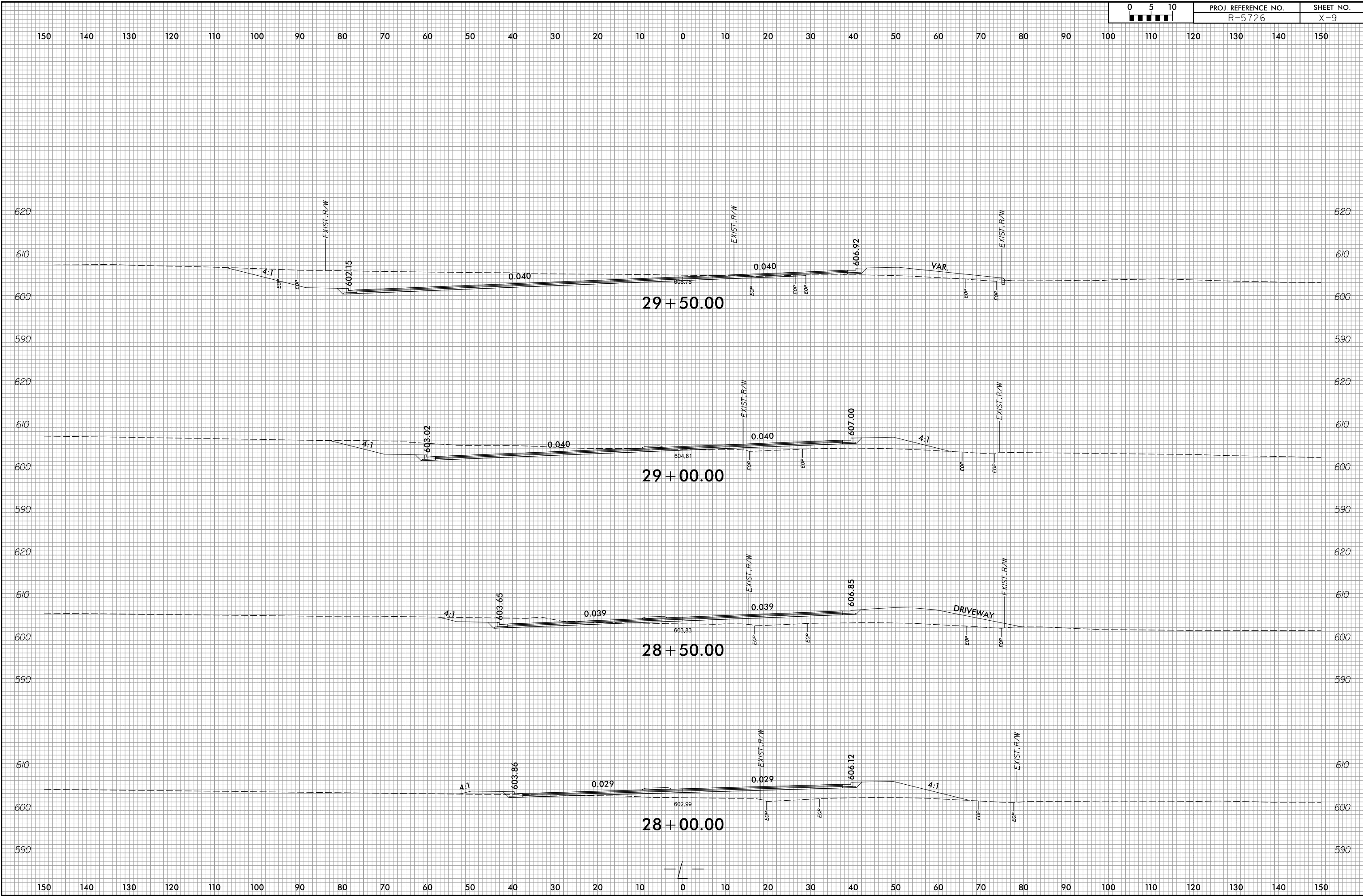

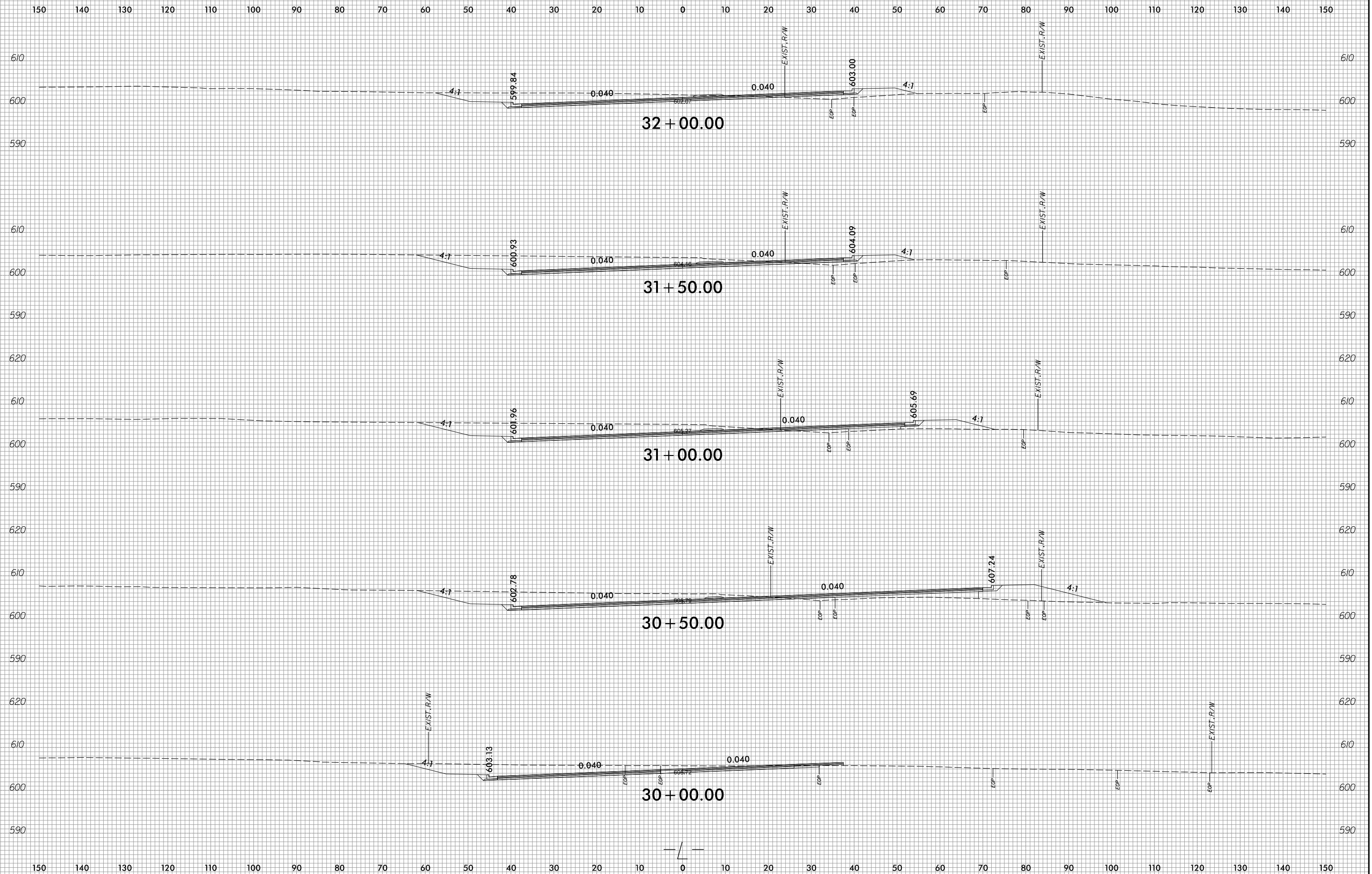

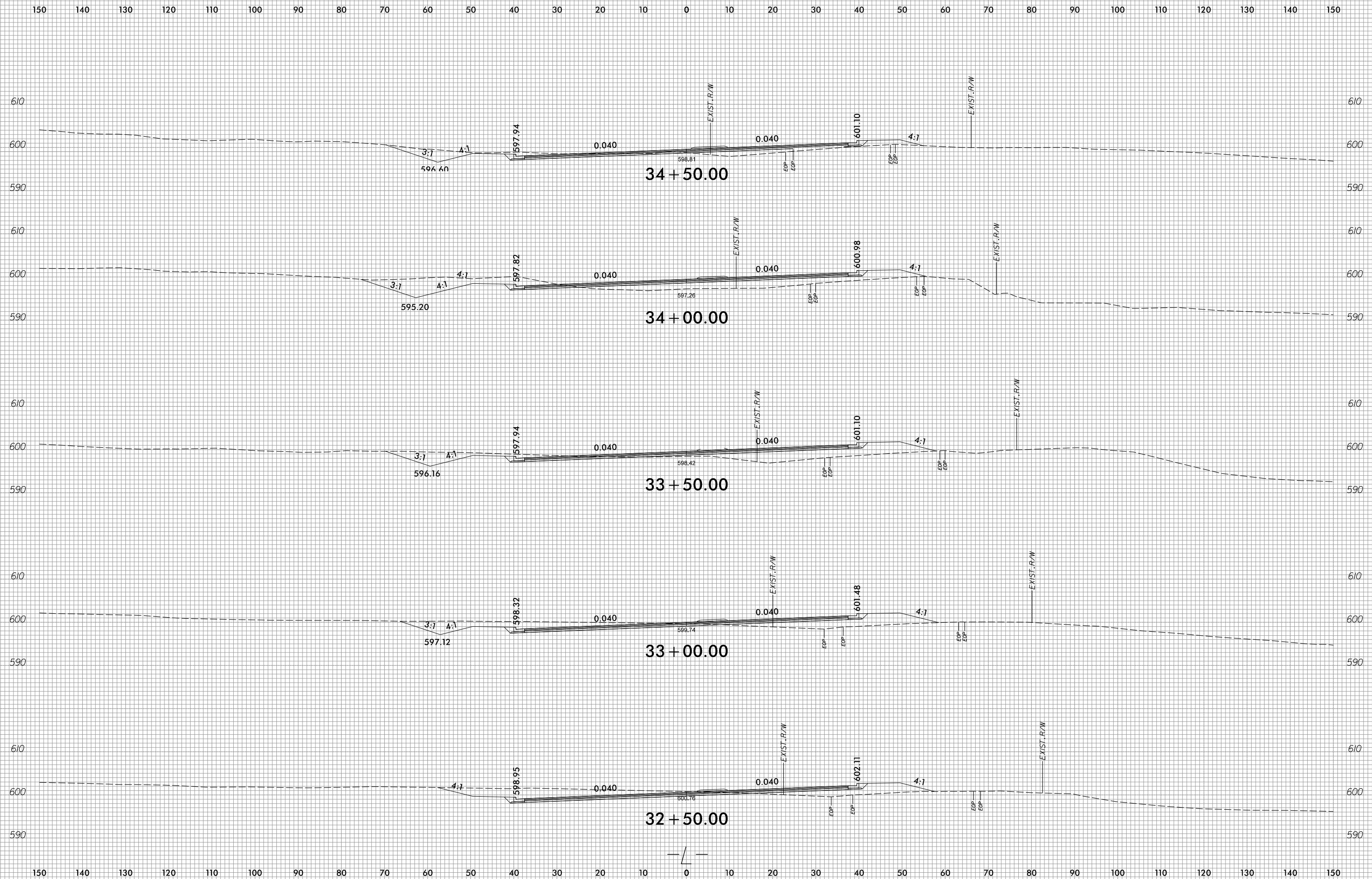



150 140 130 120 110 100 90 80 70 60 50 40 30 20 10 0 10 20 30 40 50 60 70 80 90 100 110 120 130 140 150

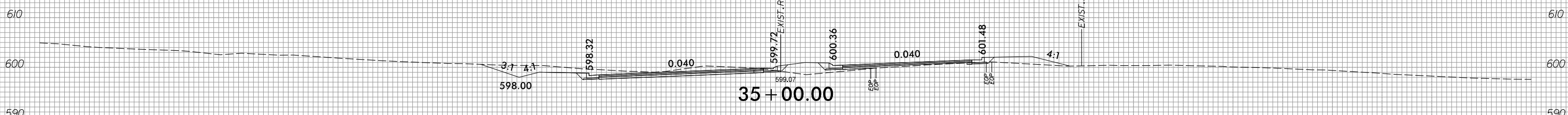
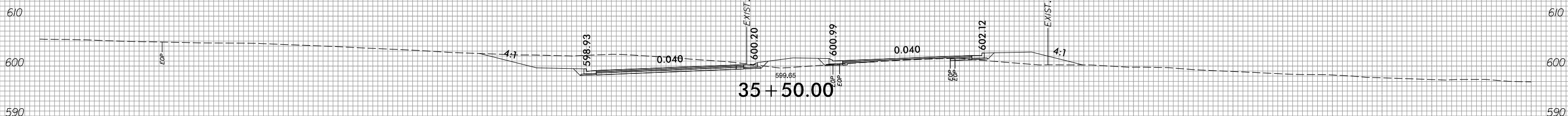
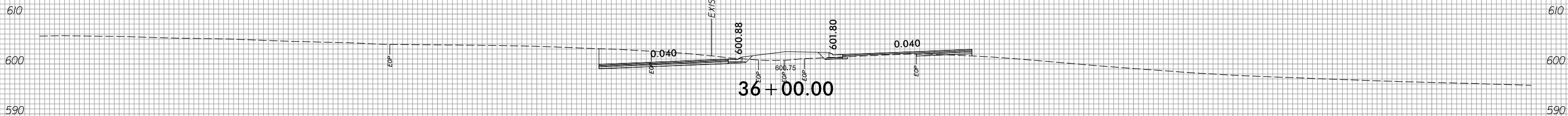
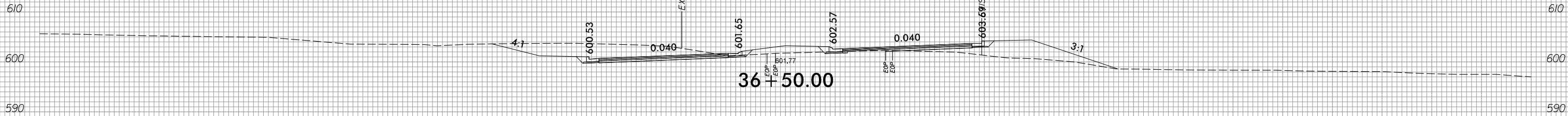

150 140 130 120 110 100 90 80 70 60 50 40 30 20 10 0 10 20 30 40 50 60 70 80 90 100 110 120 130 140 150



150 140 130 120 110 100 90 80 70 60 50 40 30 20 10 0 10 20 30 40 50 60 70 80 90 100 110 120 130 140 150

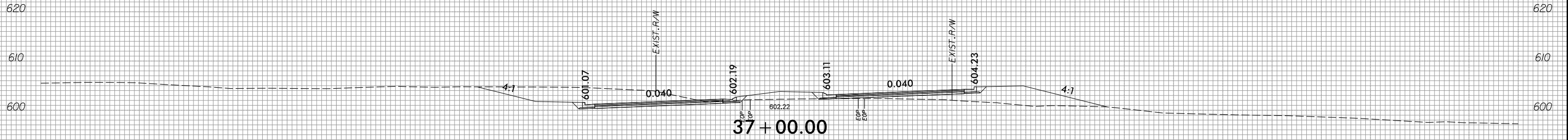
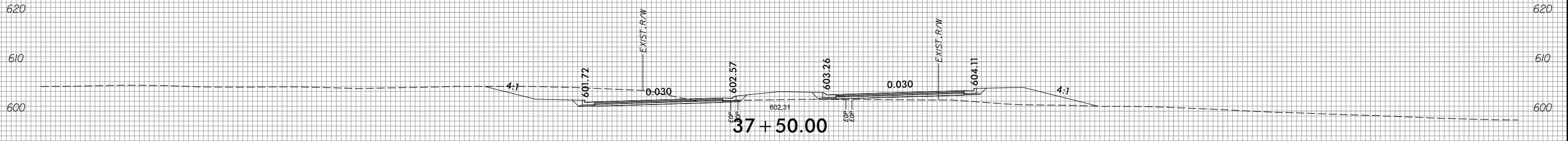
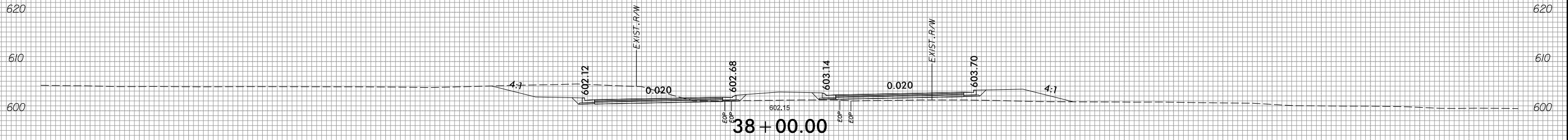
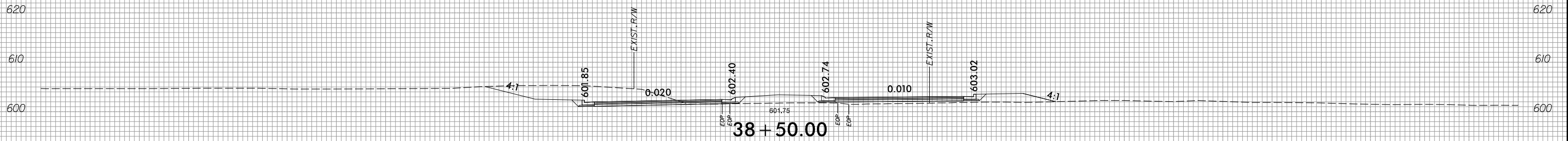

150 140 130 120 110 100 90 80 70 60 50 40 30 20 10 0 10 20 30 40 50 60 70 80 90 100 110 120 130 140 150

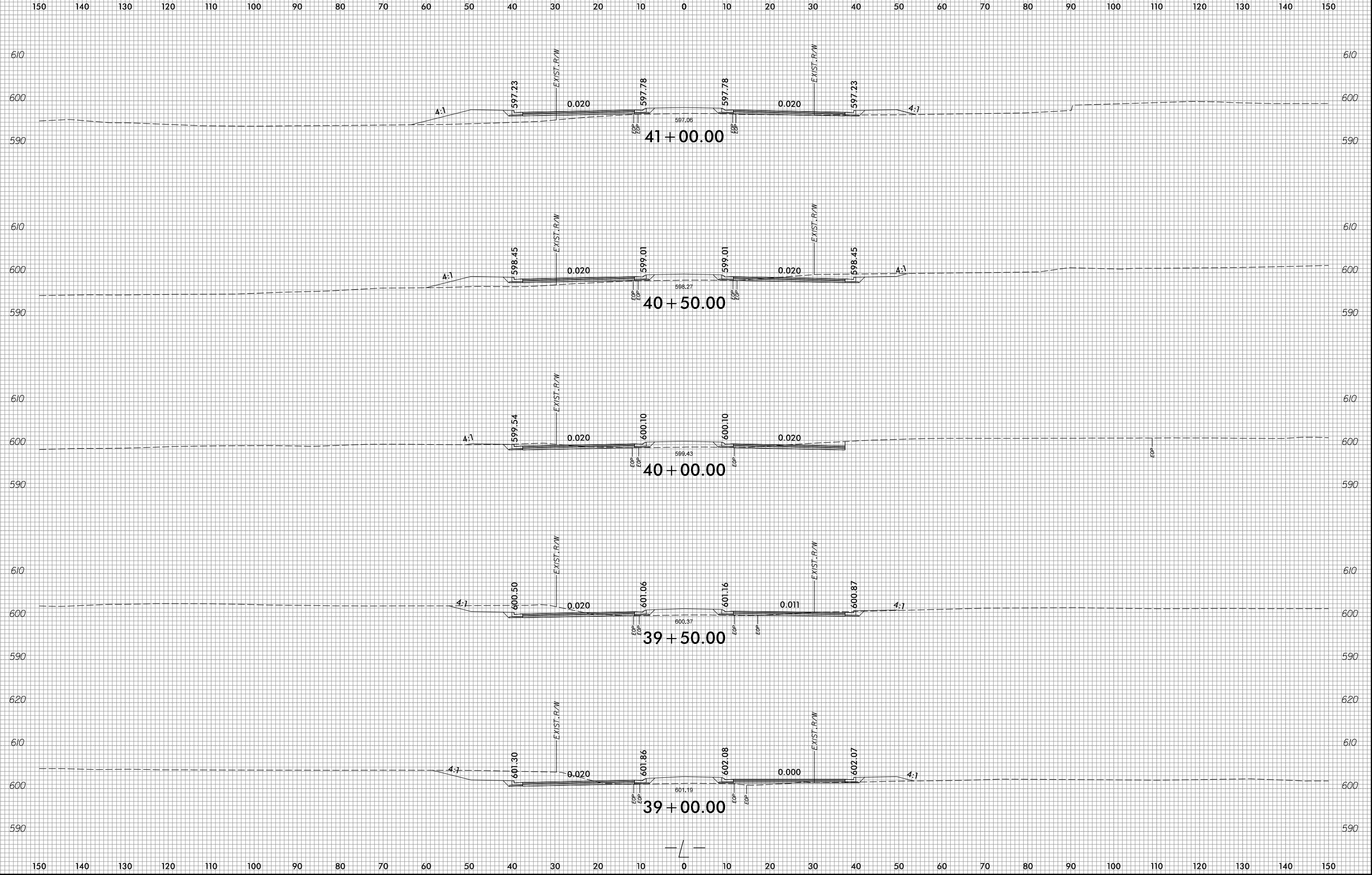

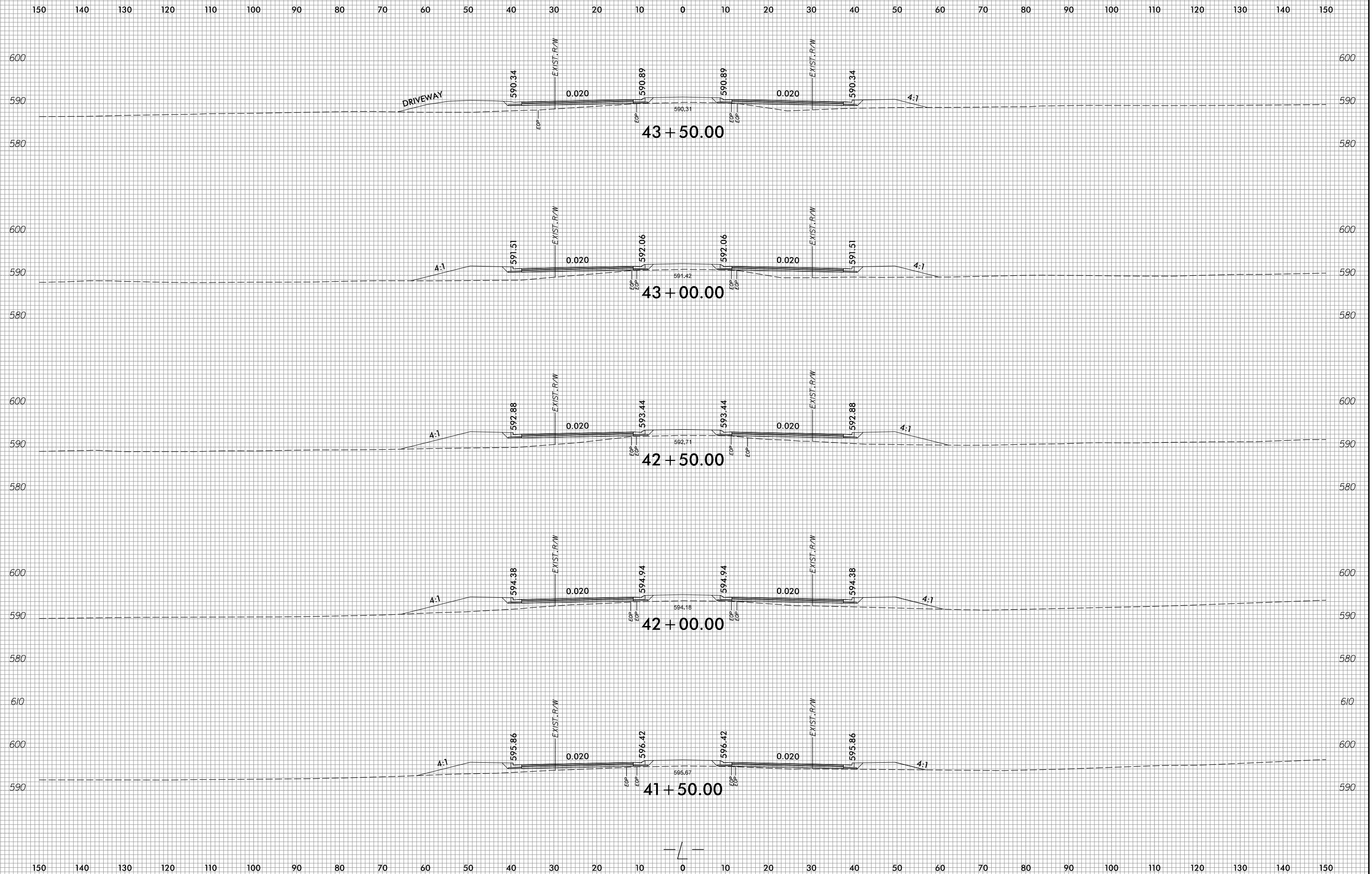

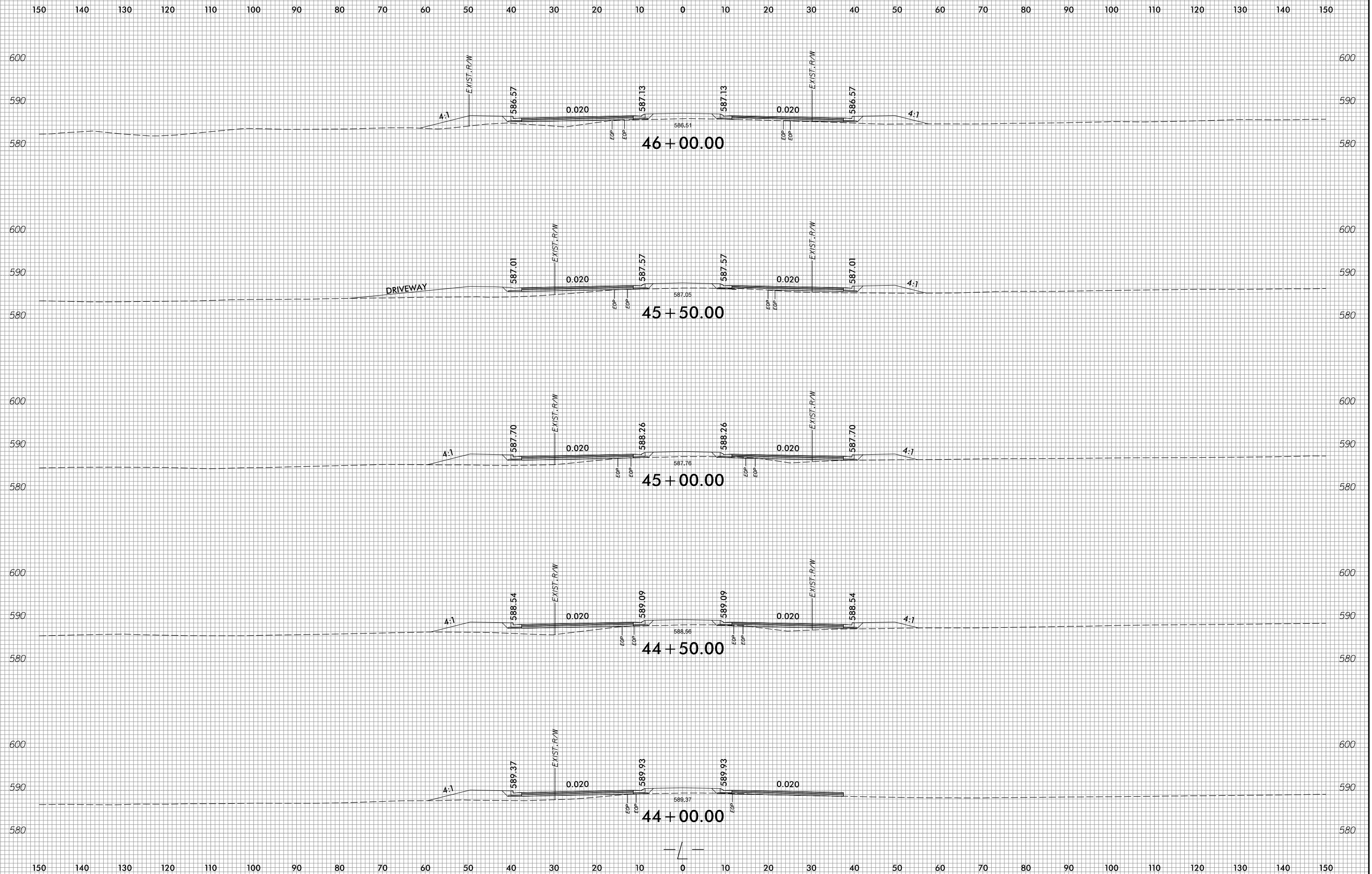

150 140 130 120 110 100 90 80 70 60 50 40 30 20 10 0 10 20 30 40 50 60 70 80 90 100 110 120 130 140 150

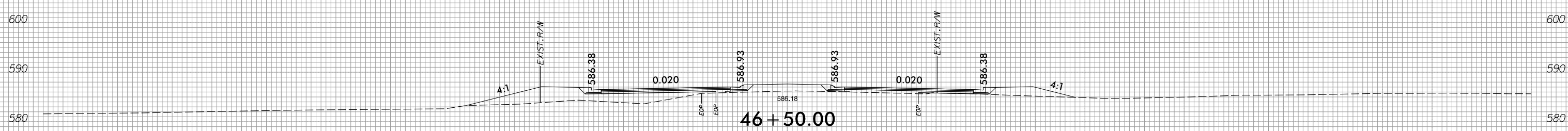
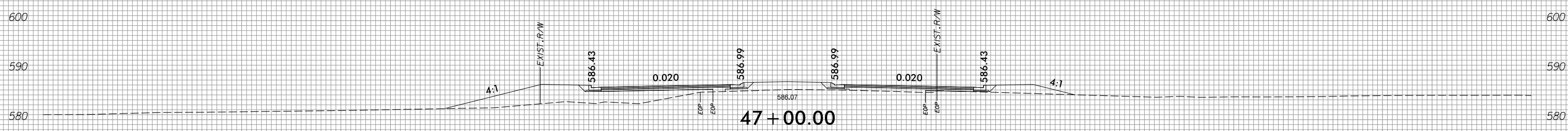
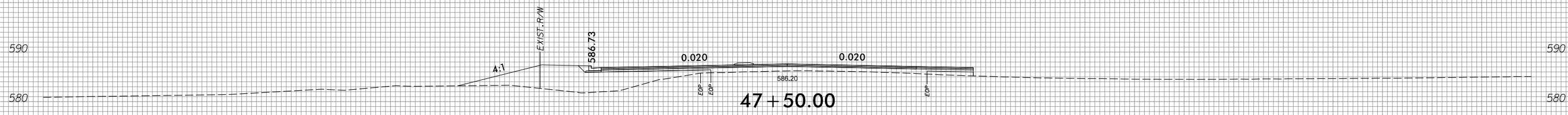
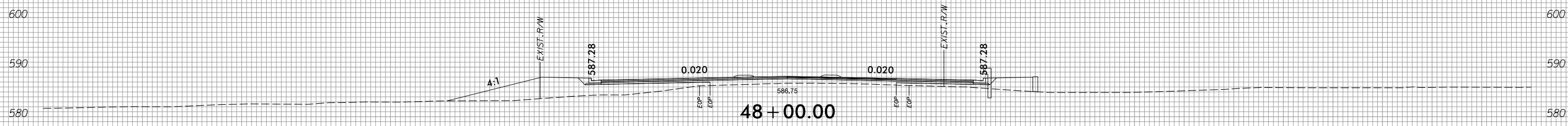
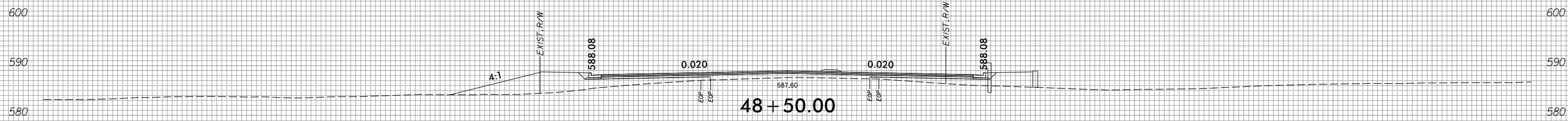

150 140 130 120 110 100 90 80 70 60 50 40 30 20 10 0 10 20 30 40 50 60 70 80 90 100 110 120 130 140 150

150 140 130 120 110 100 90 80 70 60 50 40 30 20 10 0 10 20 30 40 50 60 70 80 90 100 110 120 130 140 150

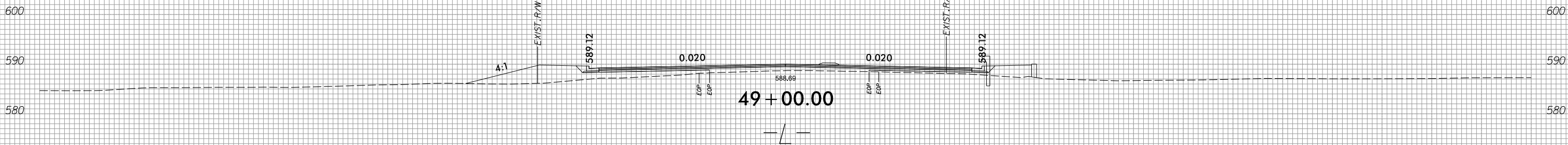
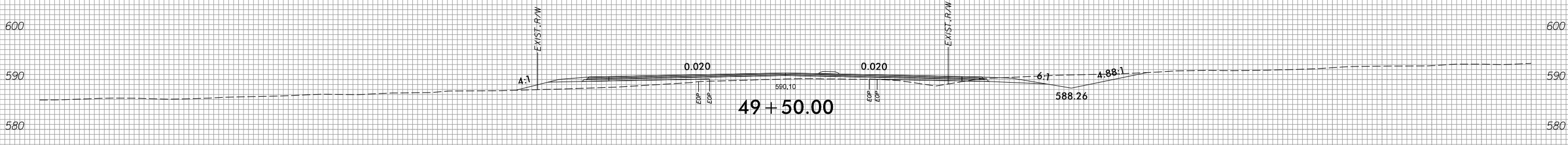
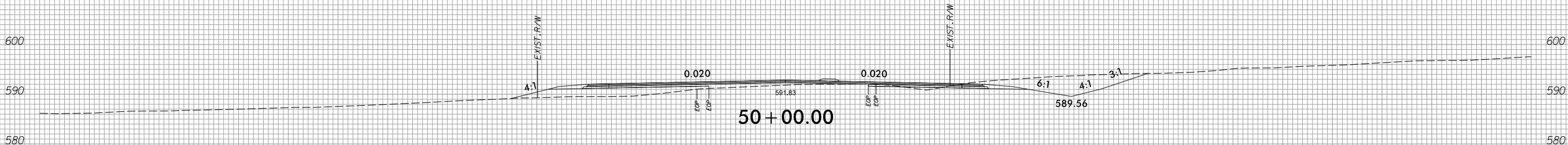
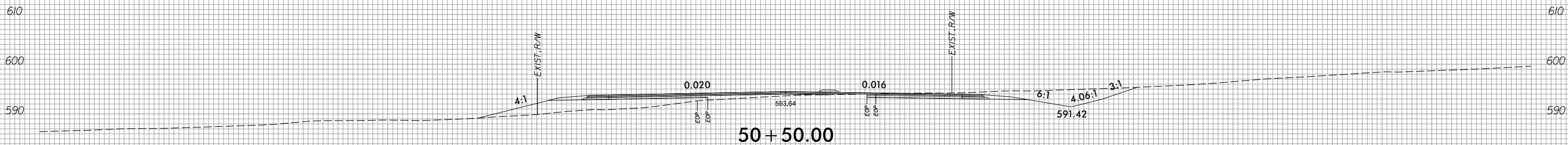
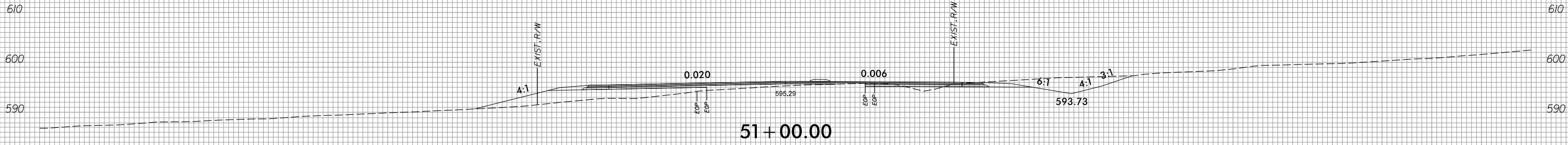

150 140 130 120 110 100 90 80 70 60 50 40 30 20 10 0 10 20 30 40 50 60 70 80 90 100 110 120 130 140 150



150 140 130 120 110 100 90 80 70 60 50 40 30 20 10 0 10 20 30 40 50 60 70 80 90 100 110 120 130 140 150

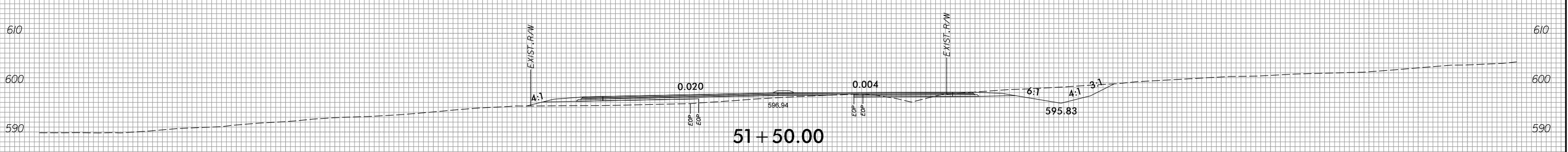
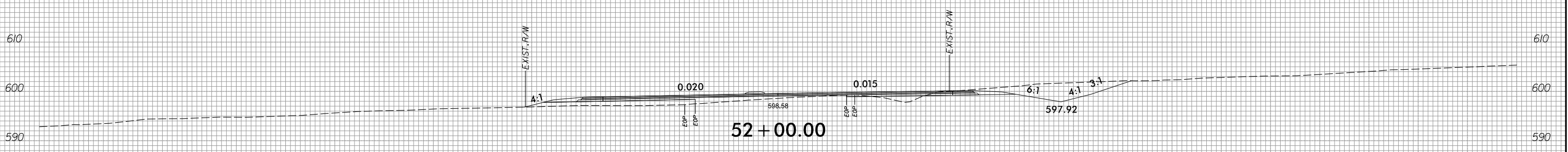
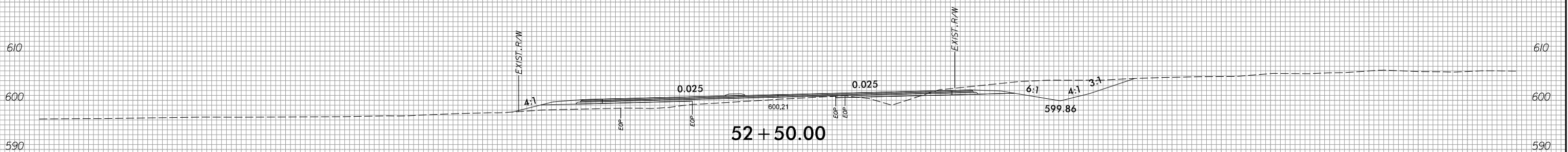
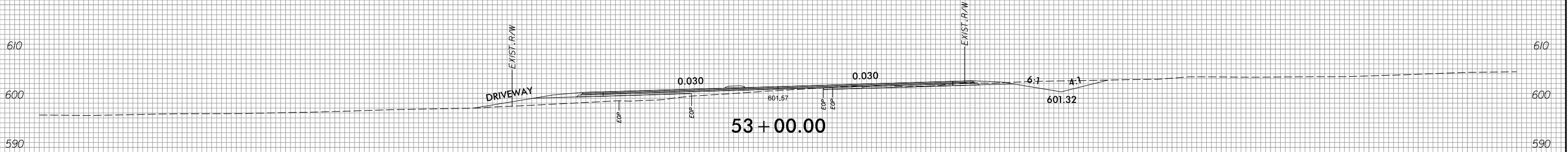

150 140 130 120 110 100 90 80 70 60 50 40 30 20 10 0 10 20 30 40 50 60 70 80 90 100 110 120 130 140 150



150 140 130 120 110 100 90 80 70 60 50 40 30 20 10 0 10 20 30 40 50 60 70 80 90 100 110 120 130 140 150

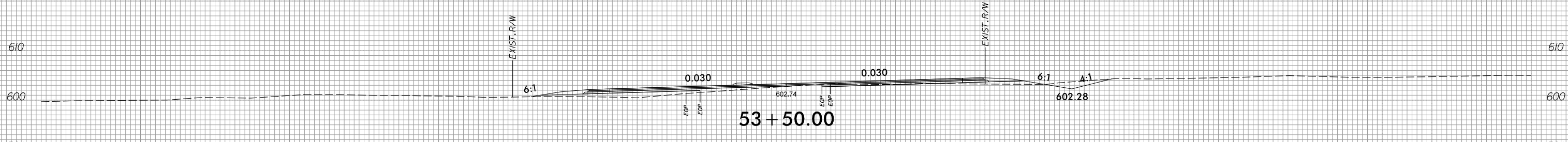
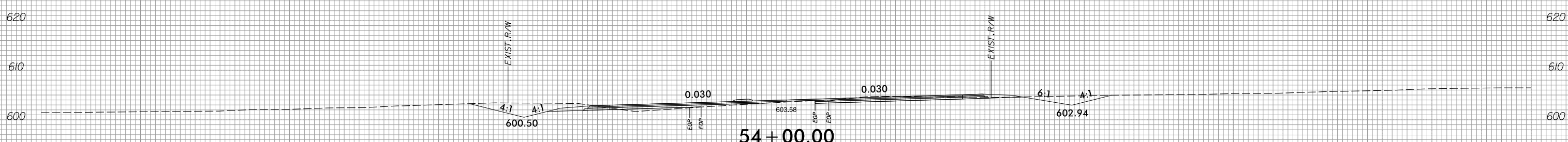
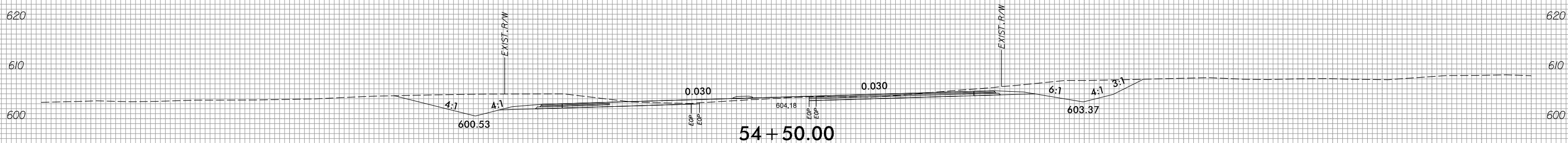
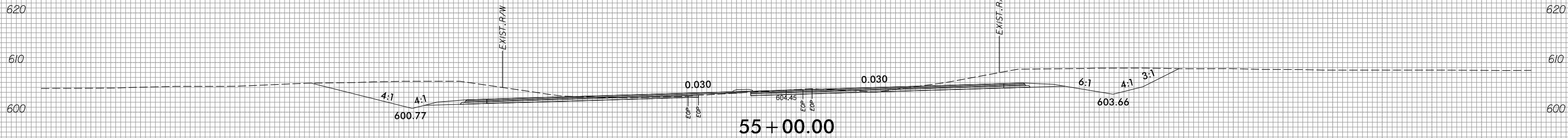

150 140 130 120 110 100 90 80 70 60 50 40 30 20 10 0 10 20 30 40 50 60 70 80 90 100 110 120 130 140 150

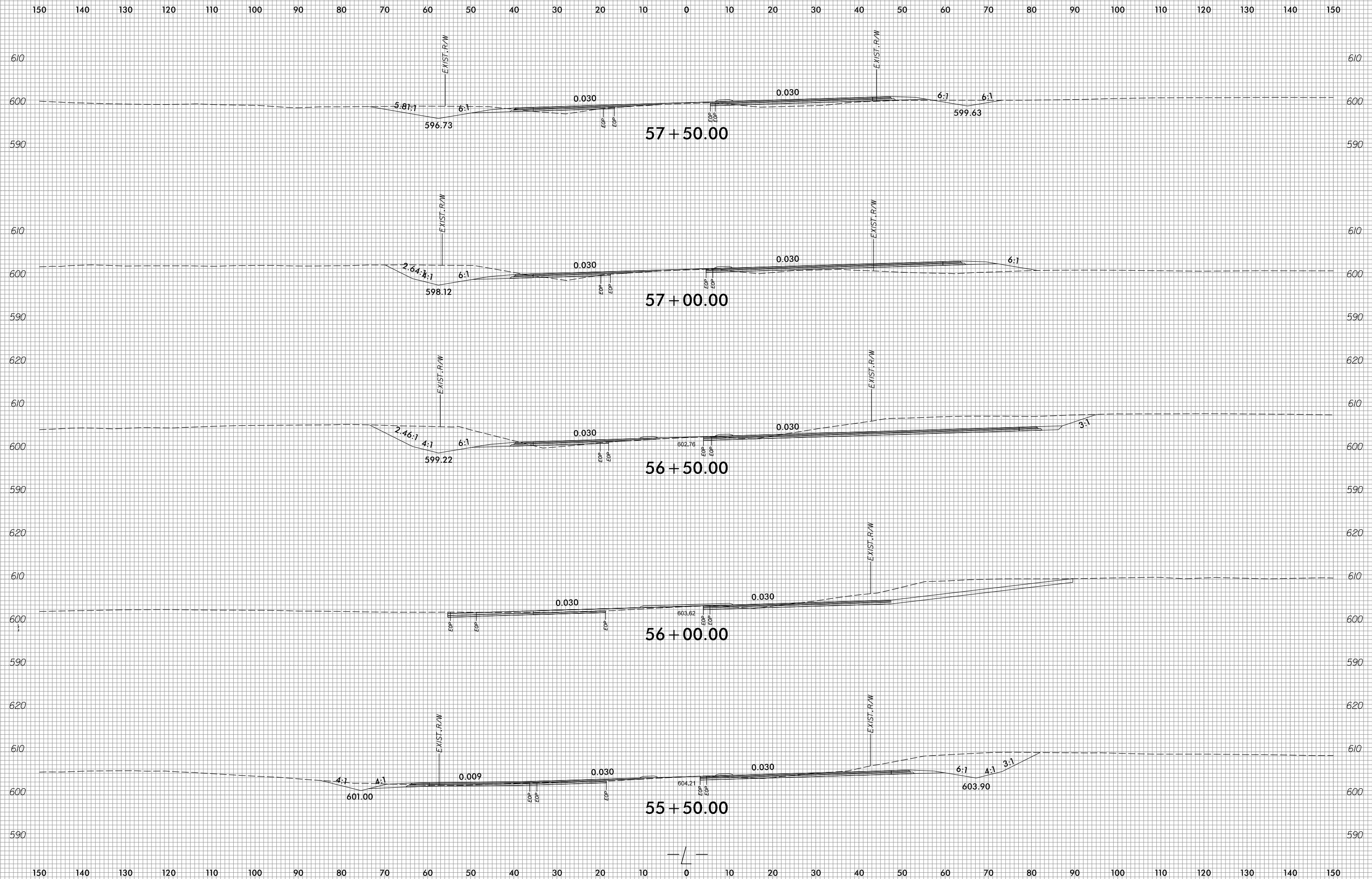

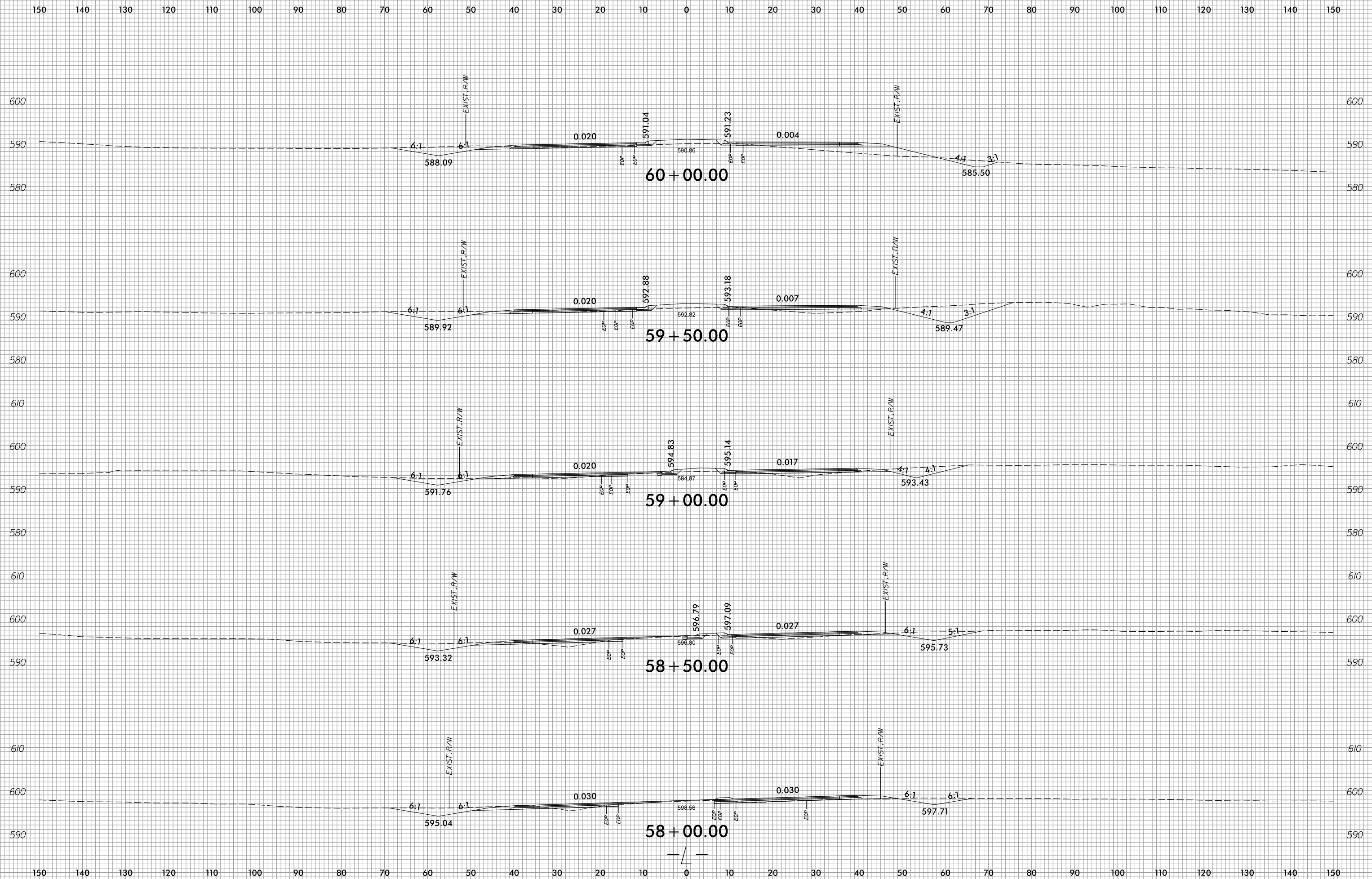

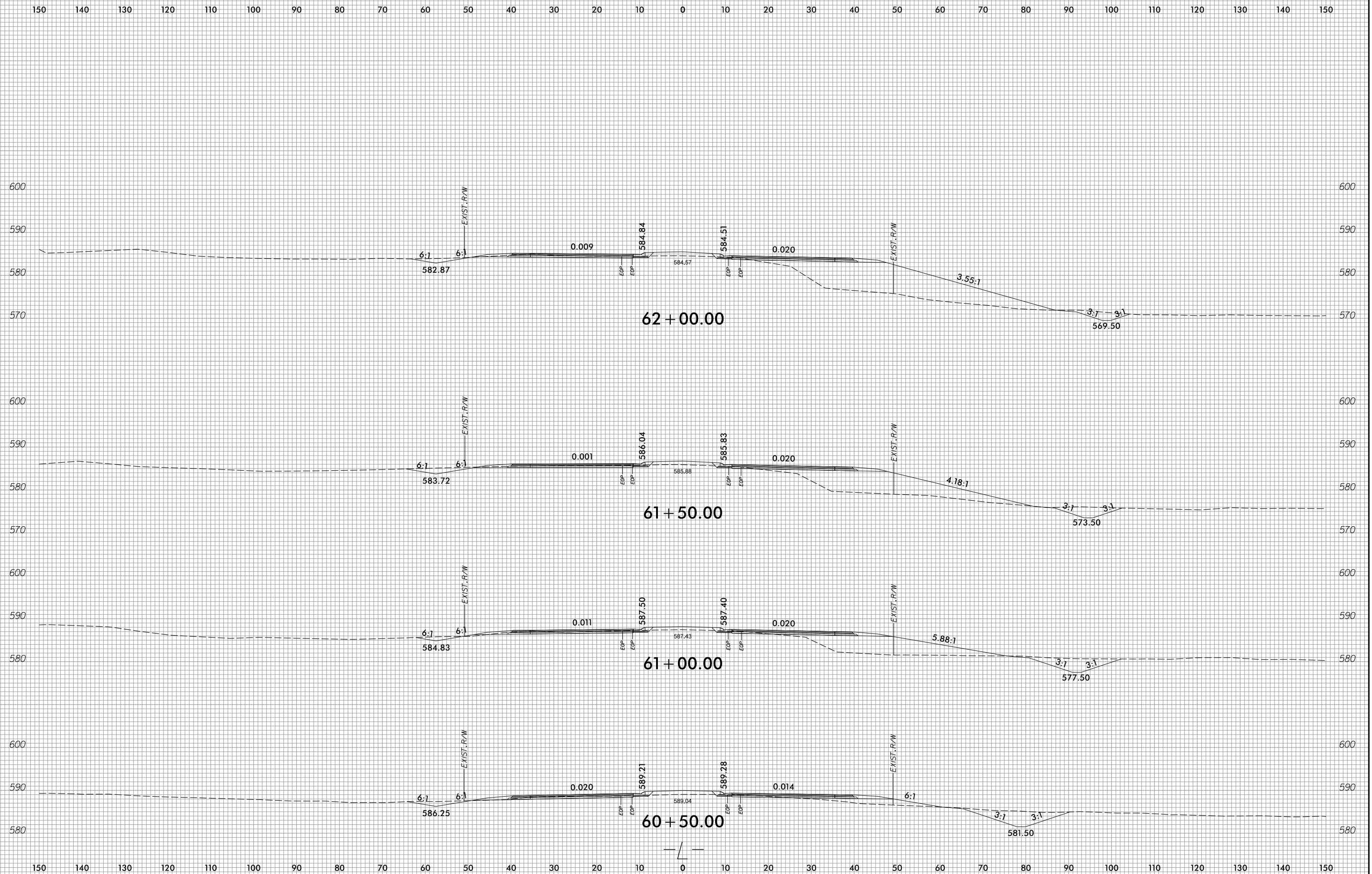

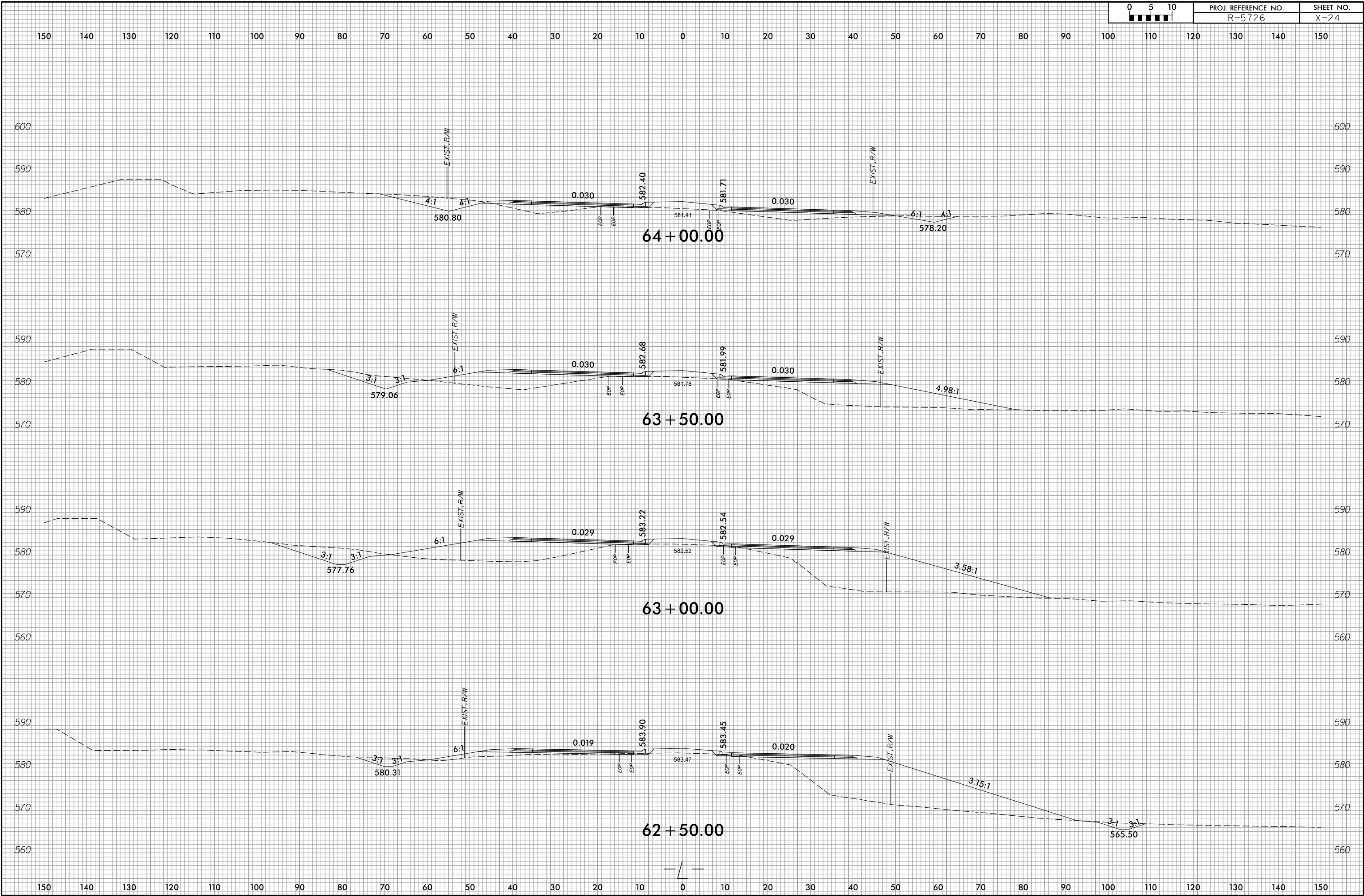

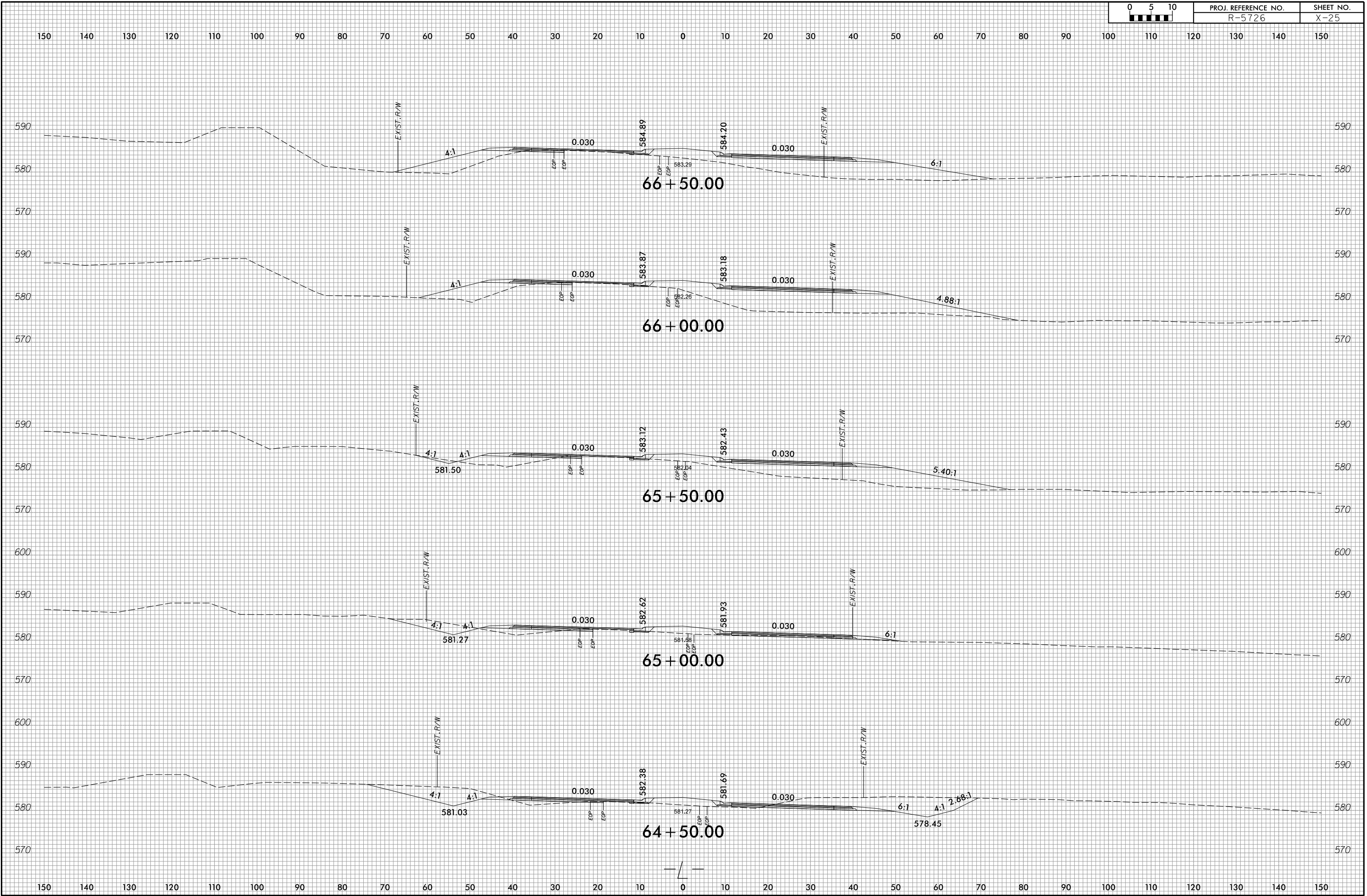

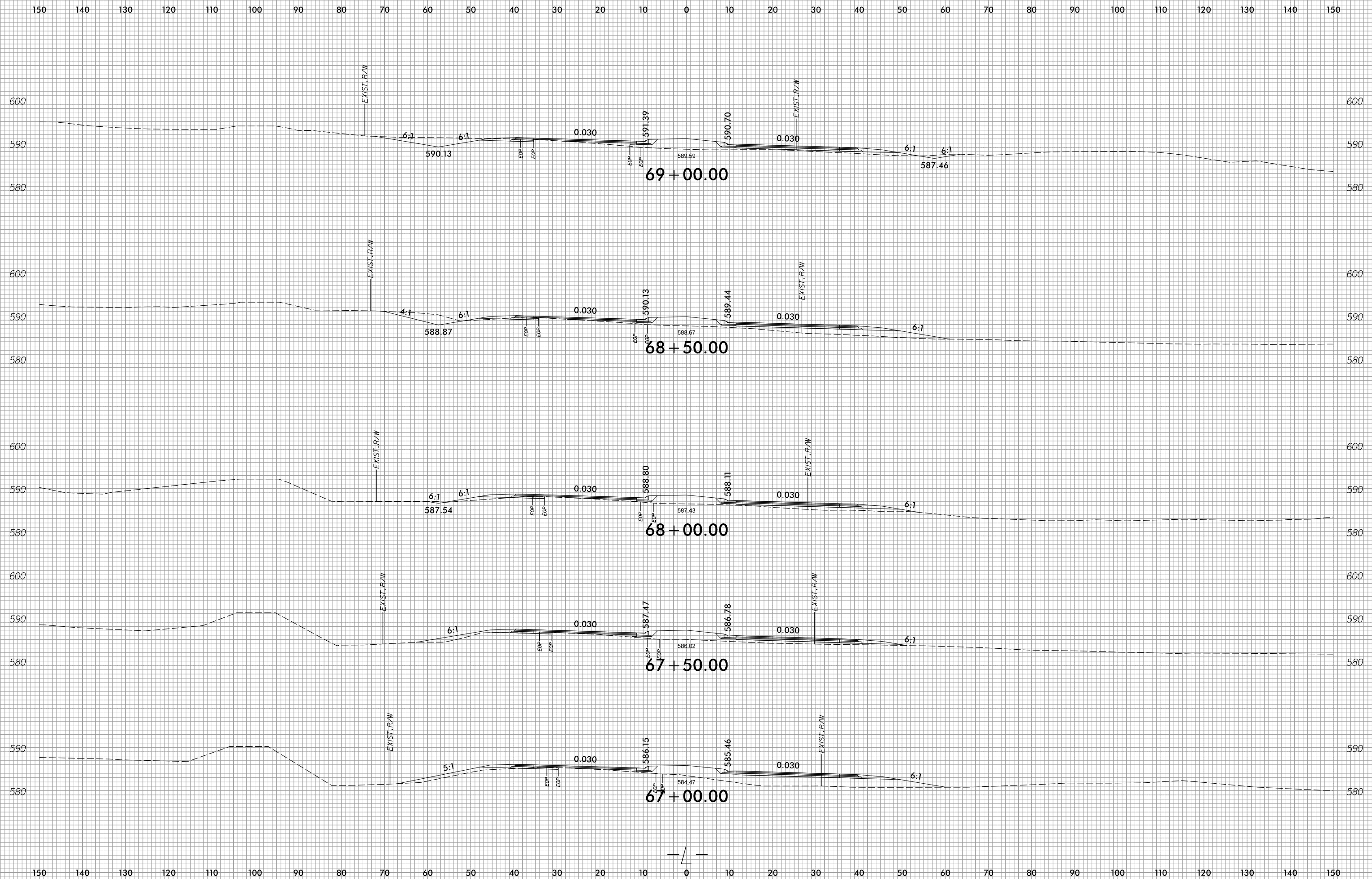

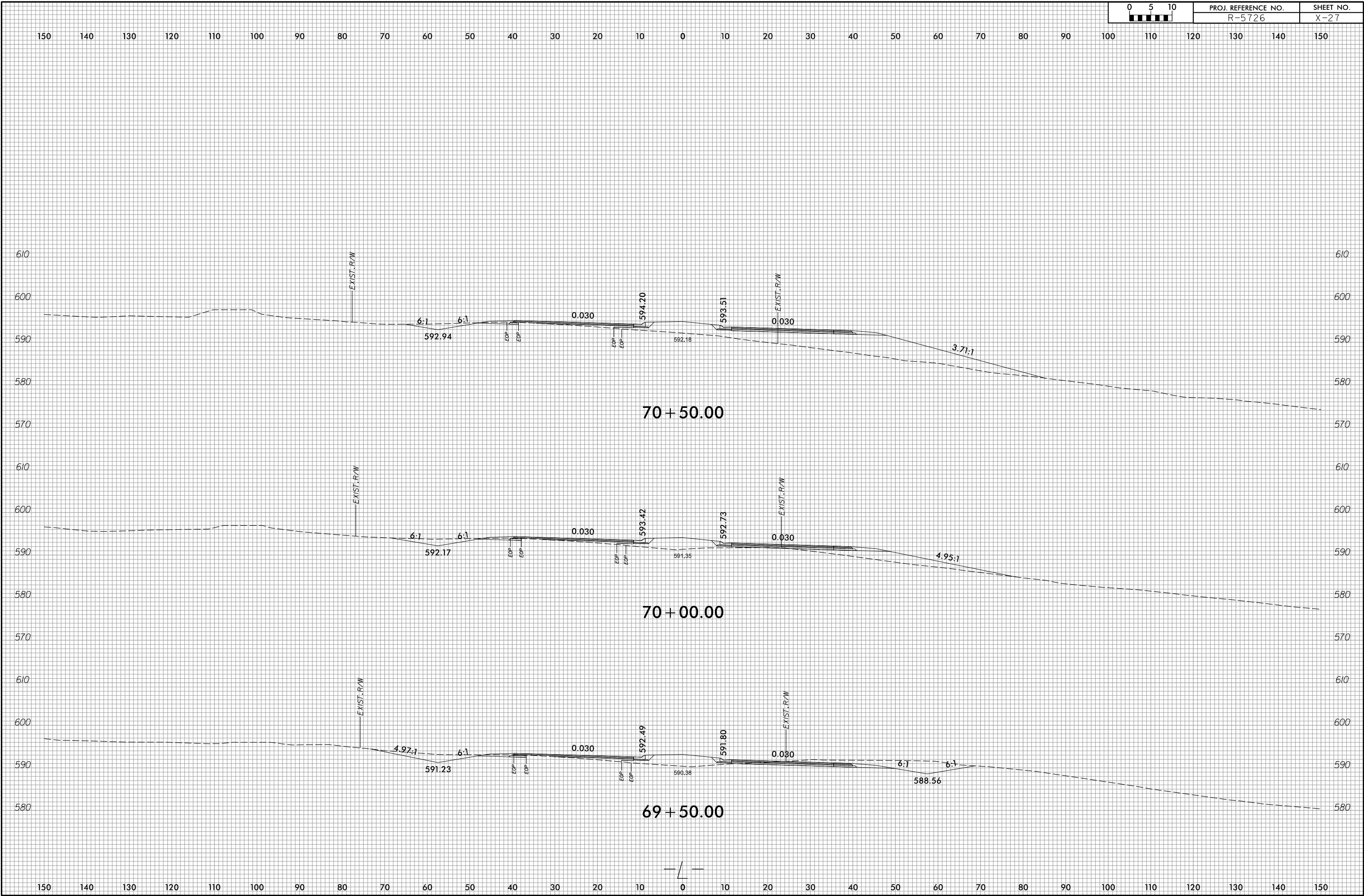

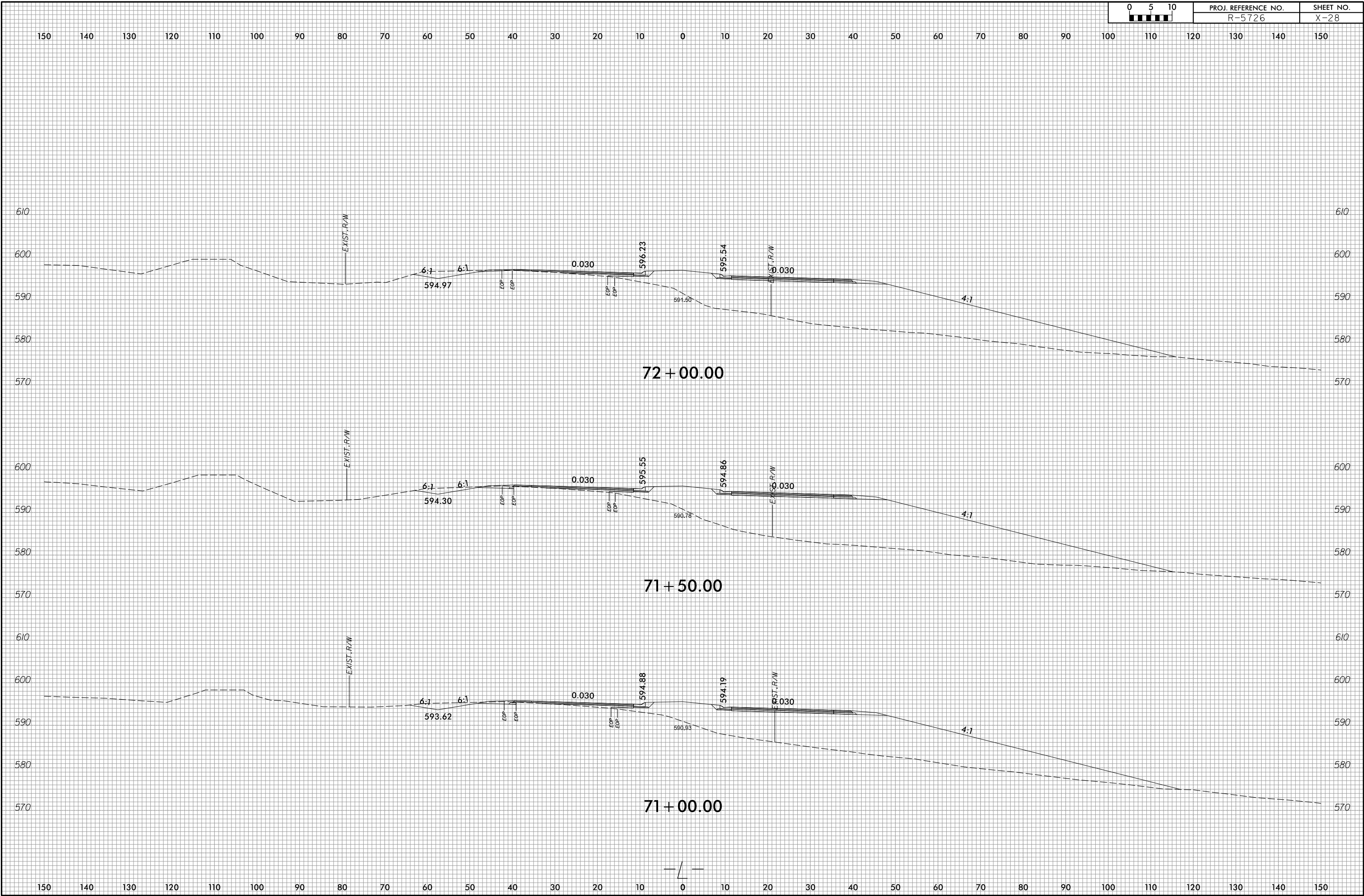

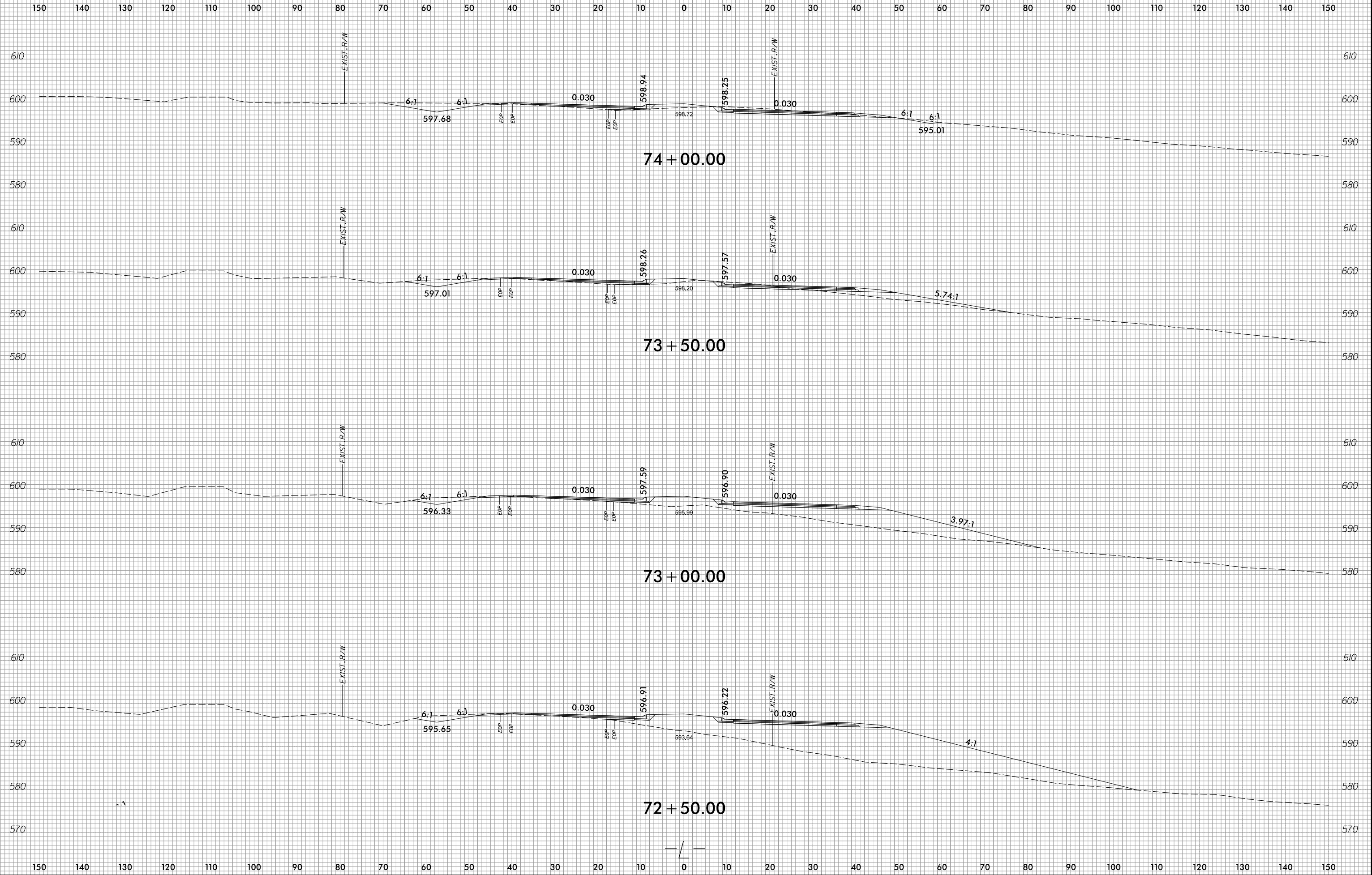

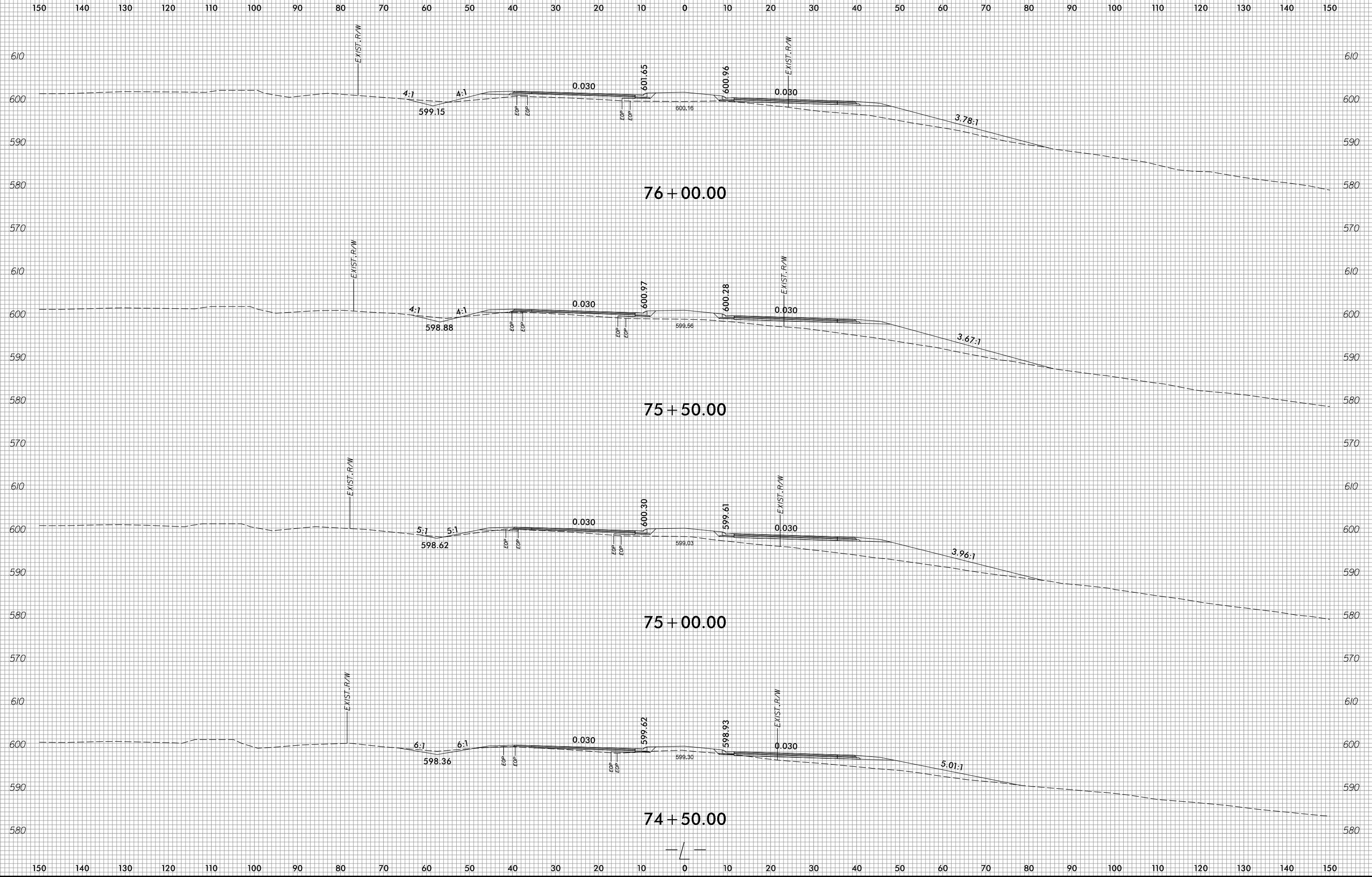

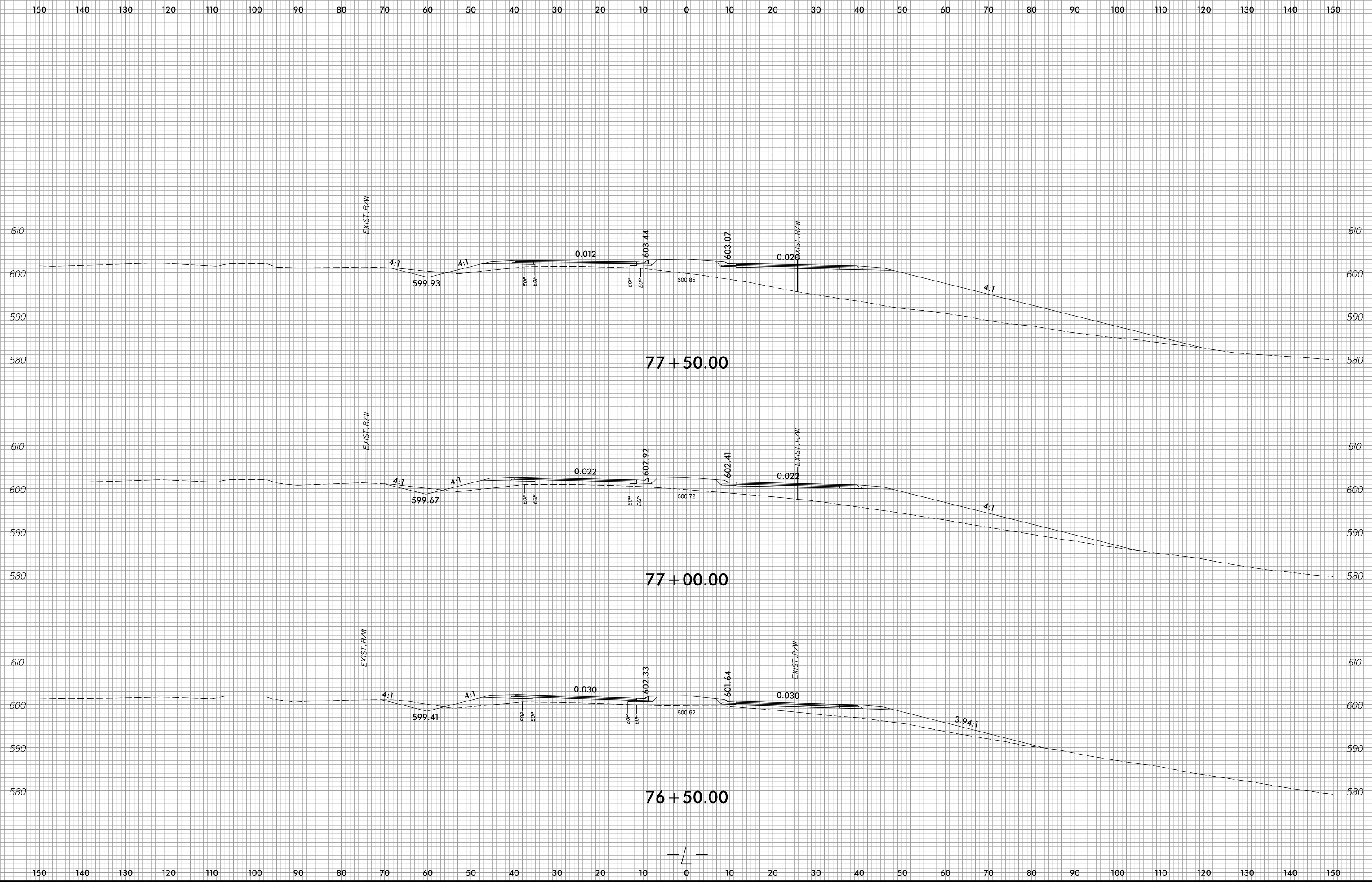



150 140 130 120 110 100 90 80 70 60 50 40 30 20 10 0 10 20 30 40 50 60 70 80 90 100 110 120 130 140 150

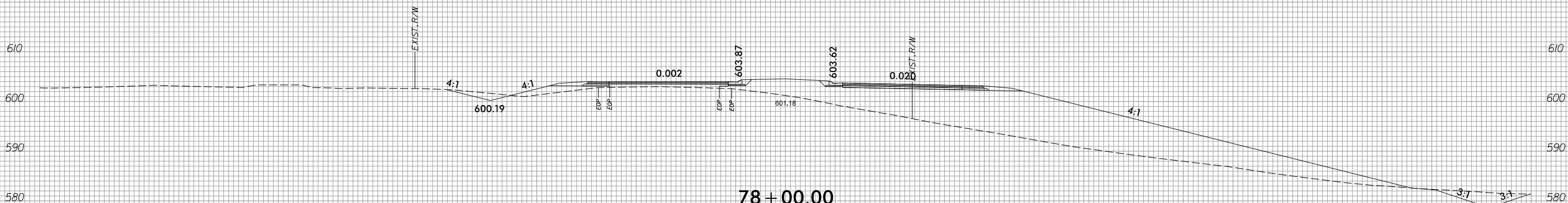
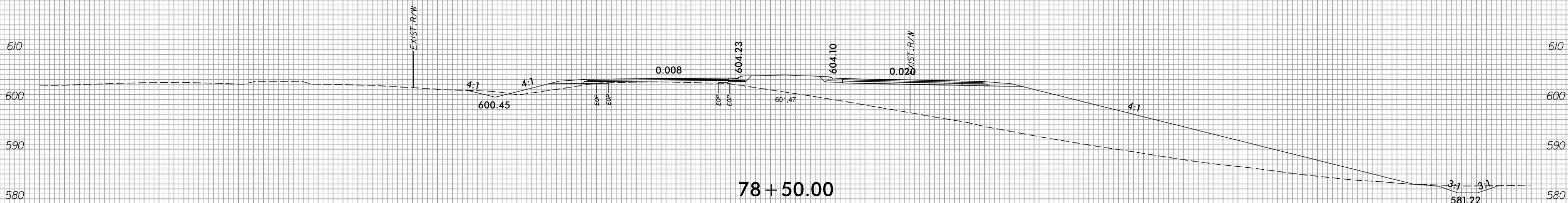
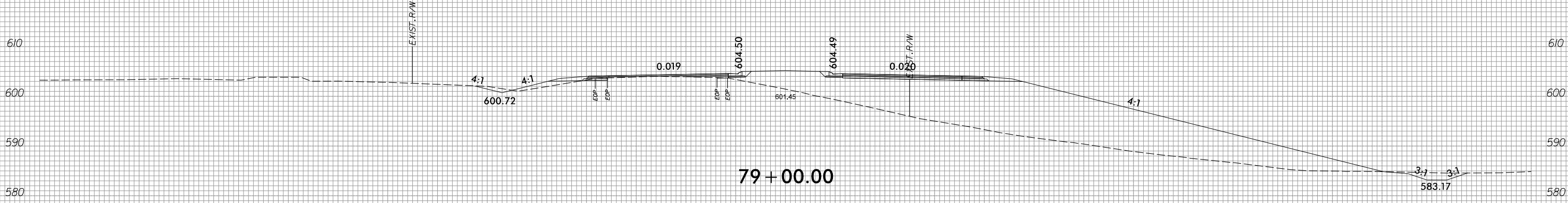

150 140 130 120 110 100 90 80 70 60 50 40 30 20 10 0 10 20 30 40 50 60 70 80 90 100 110 120 130 140 150

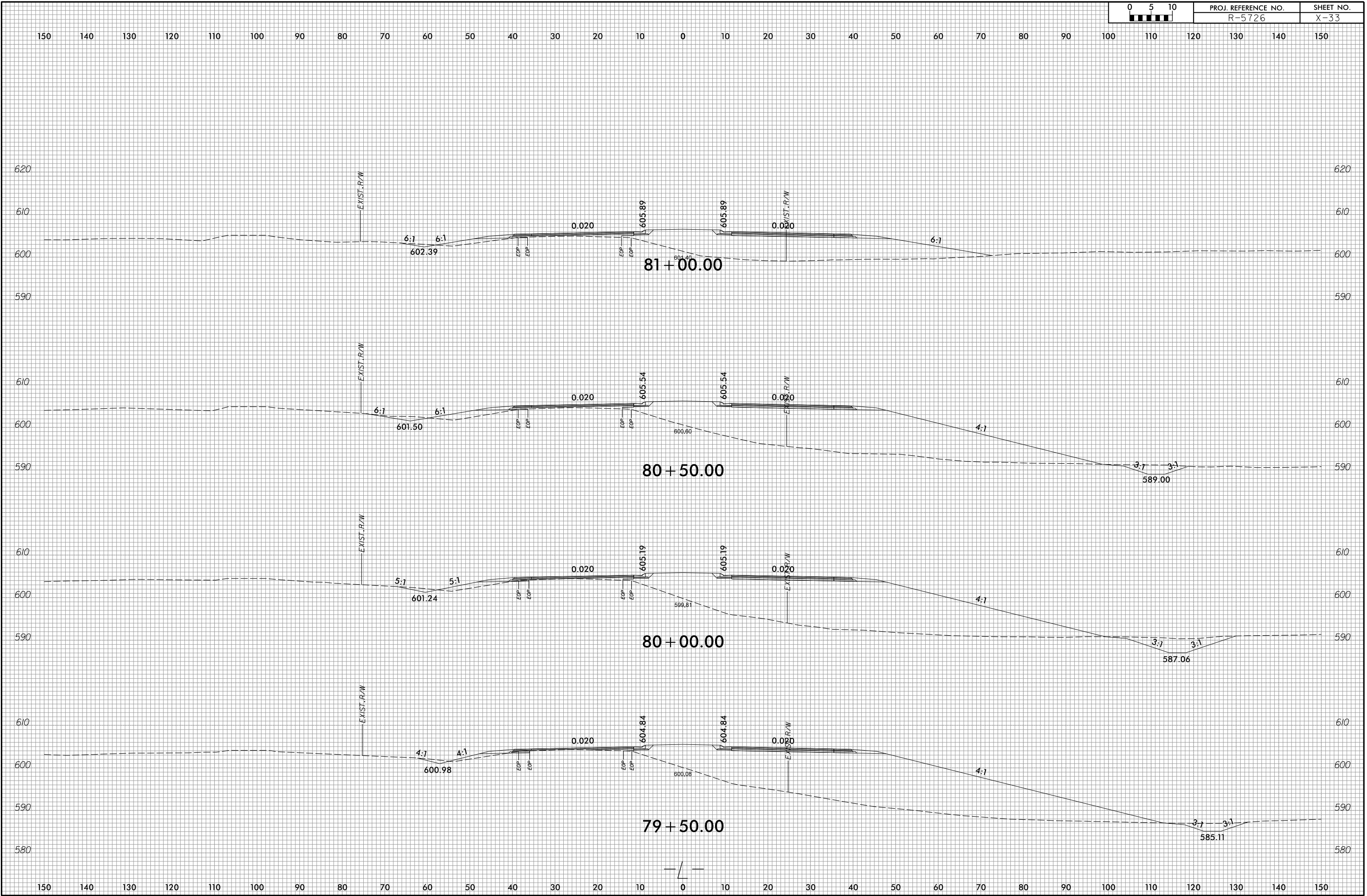

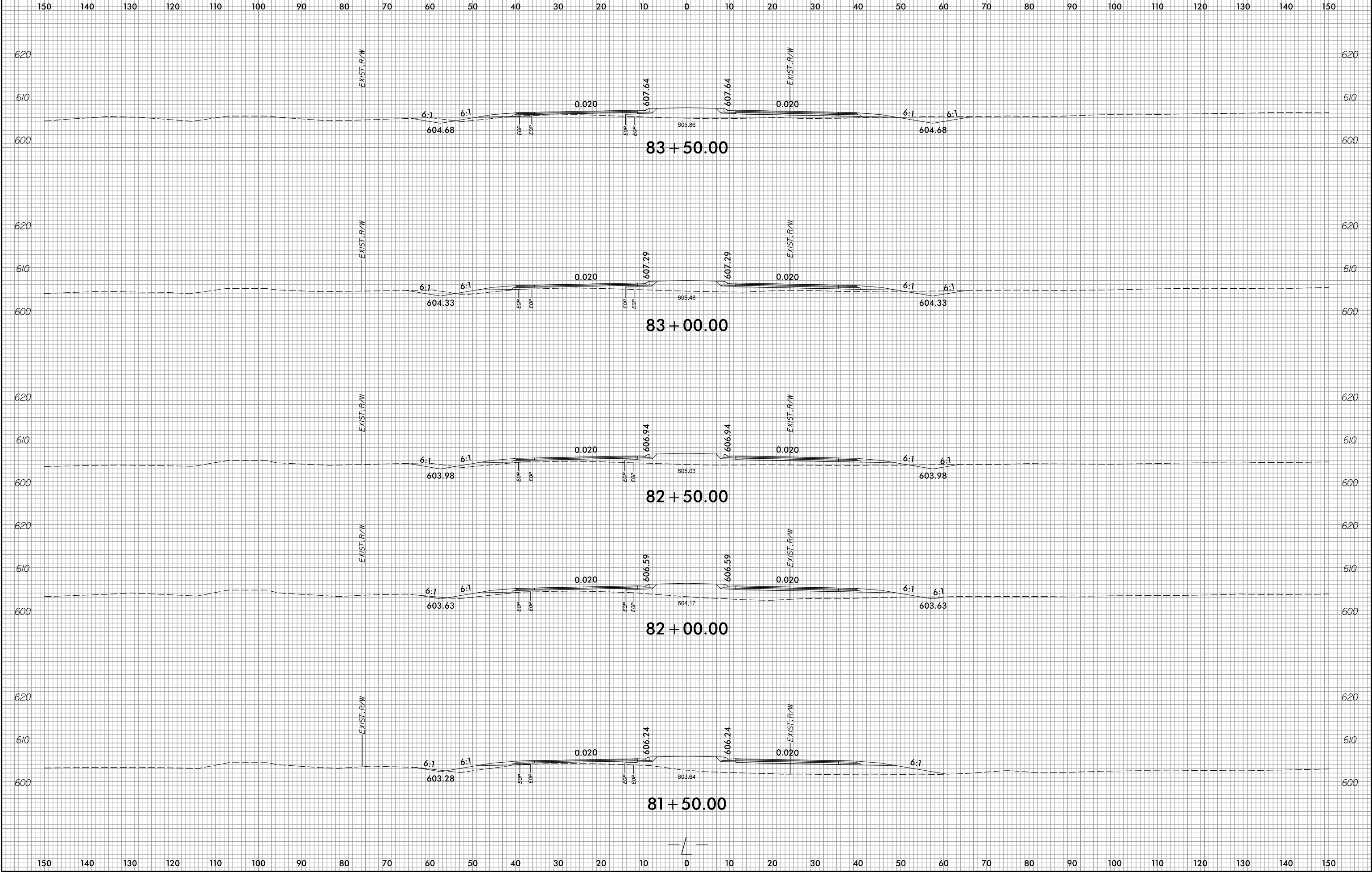

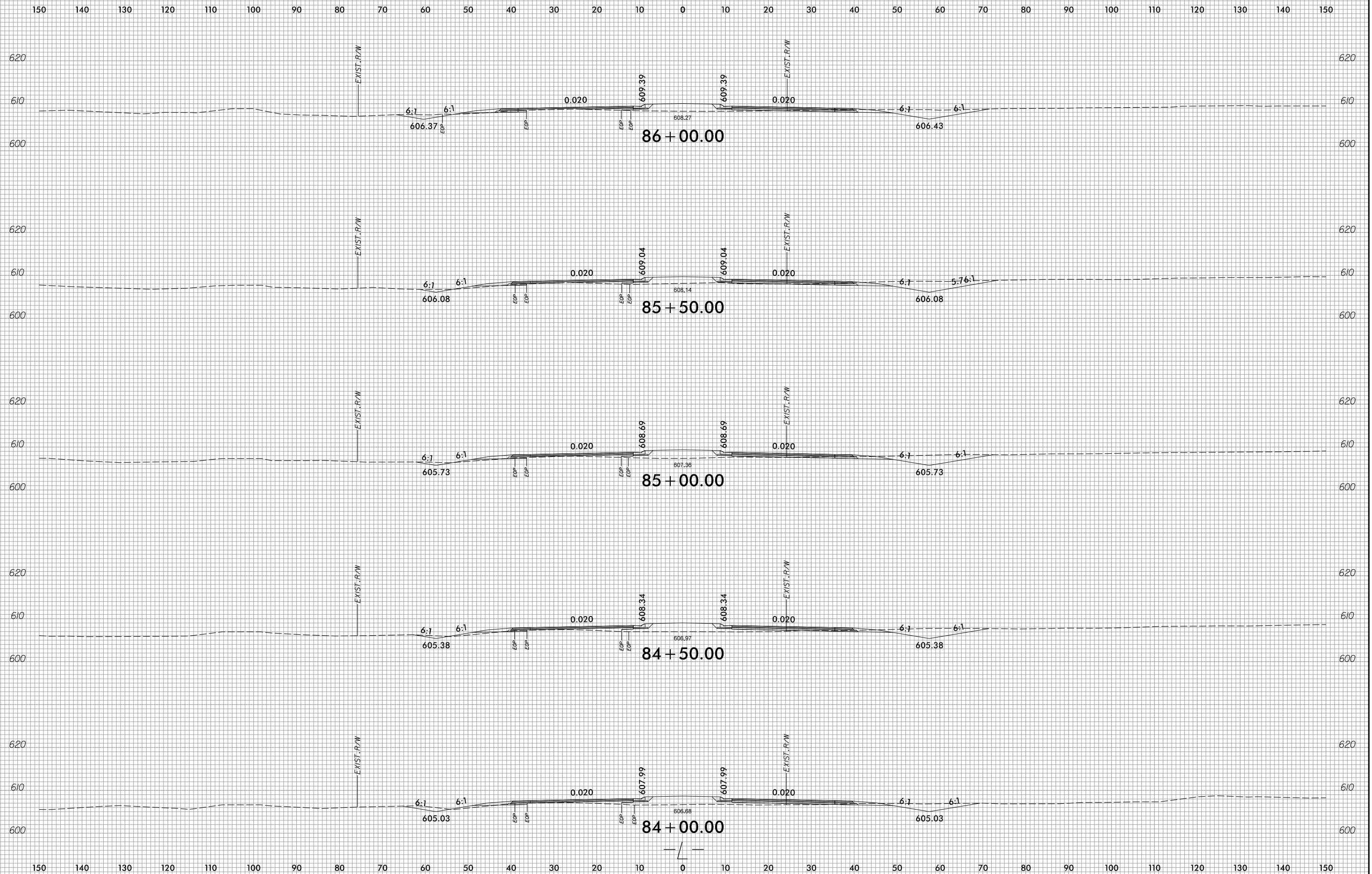

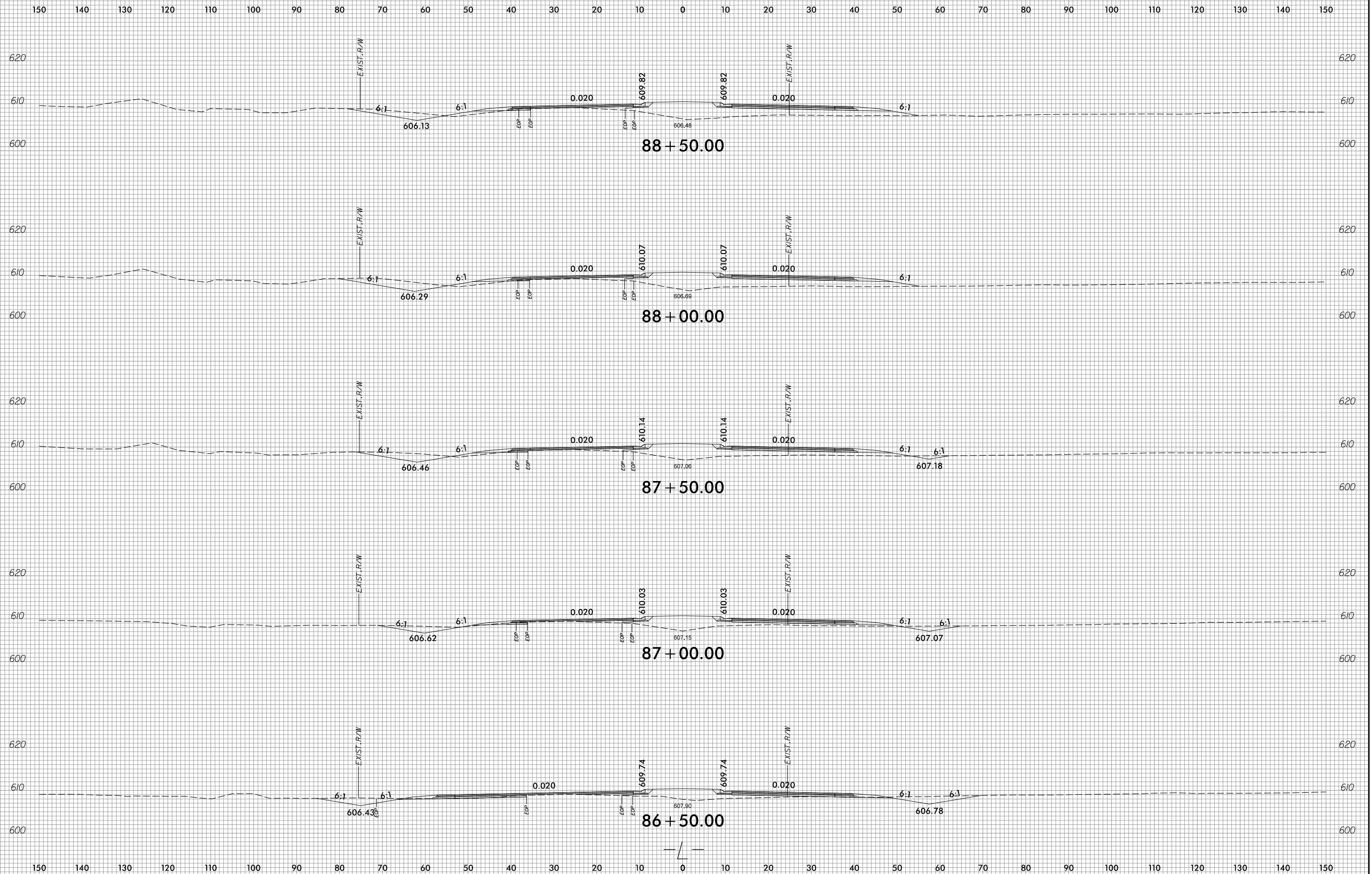

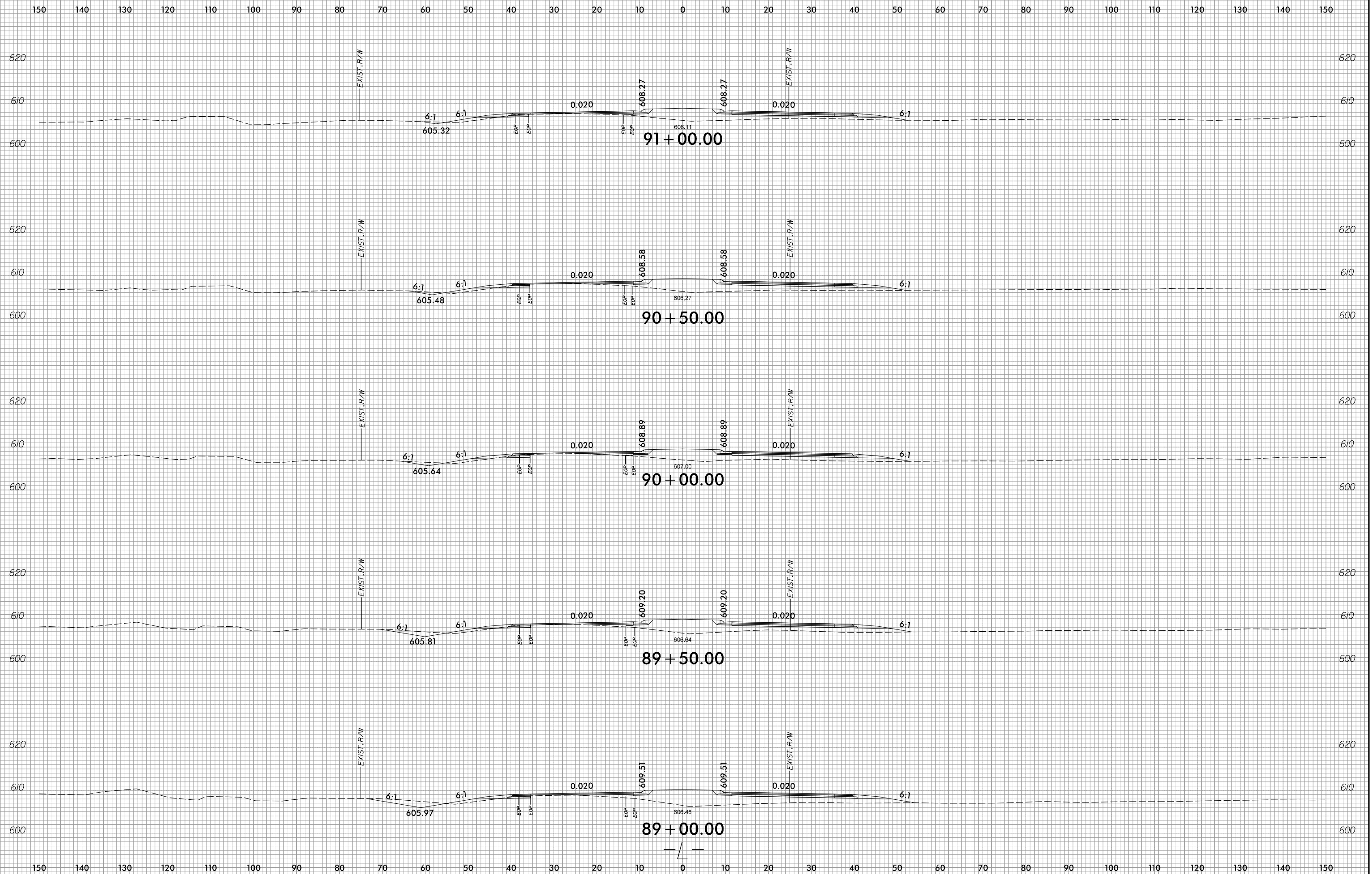

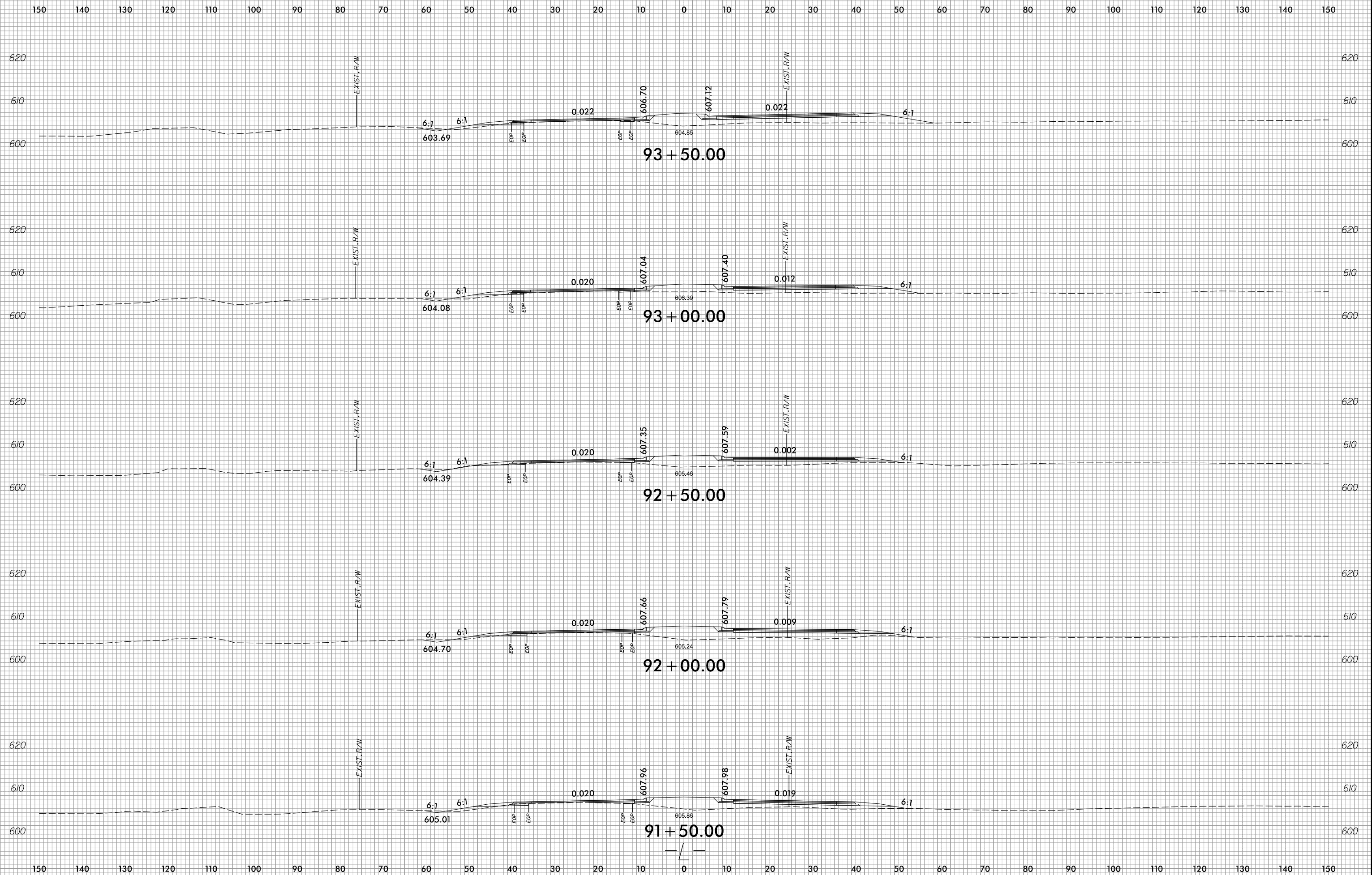

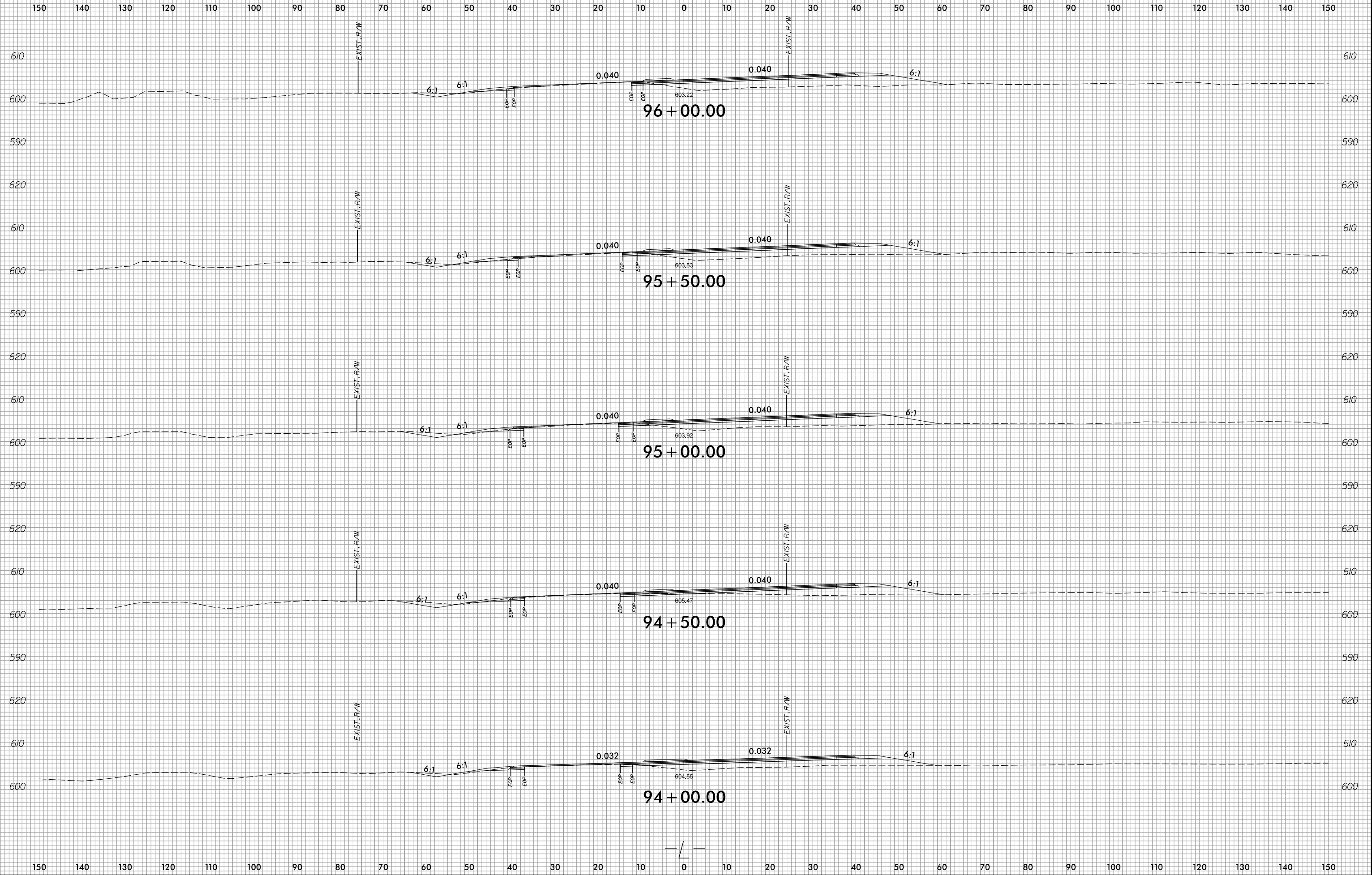

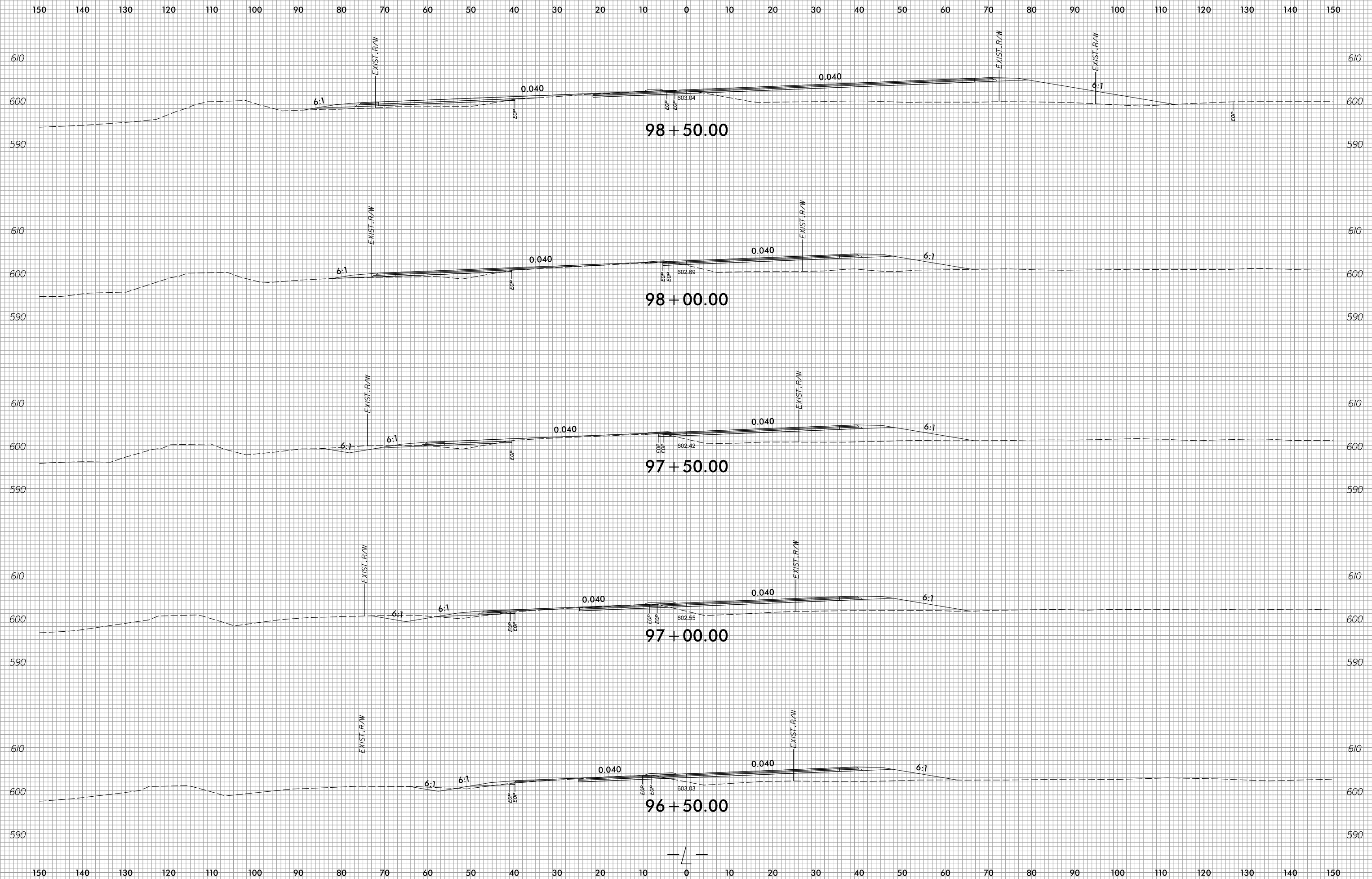

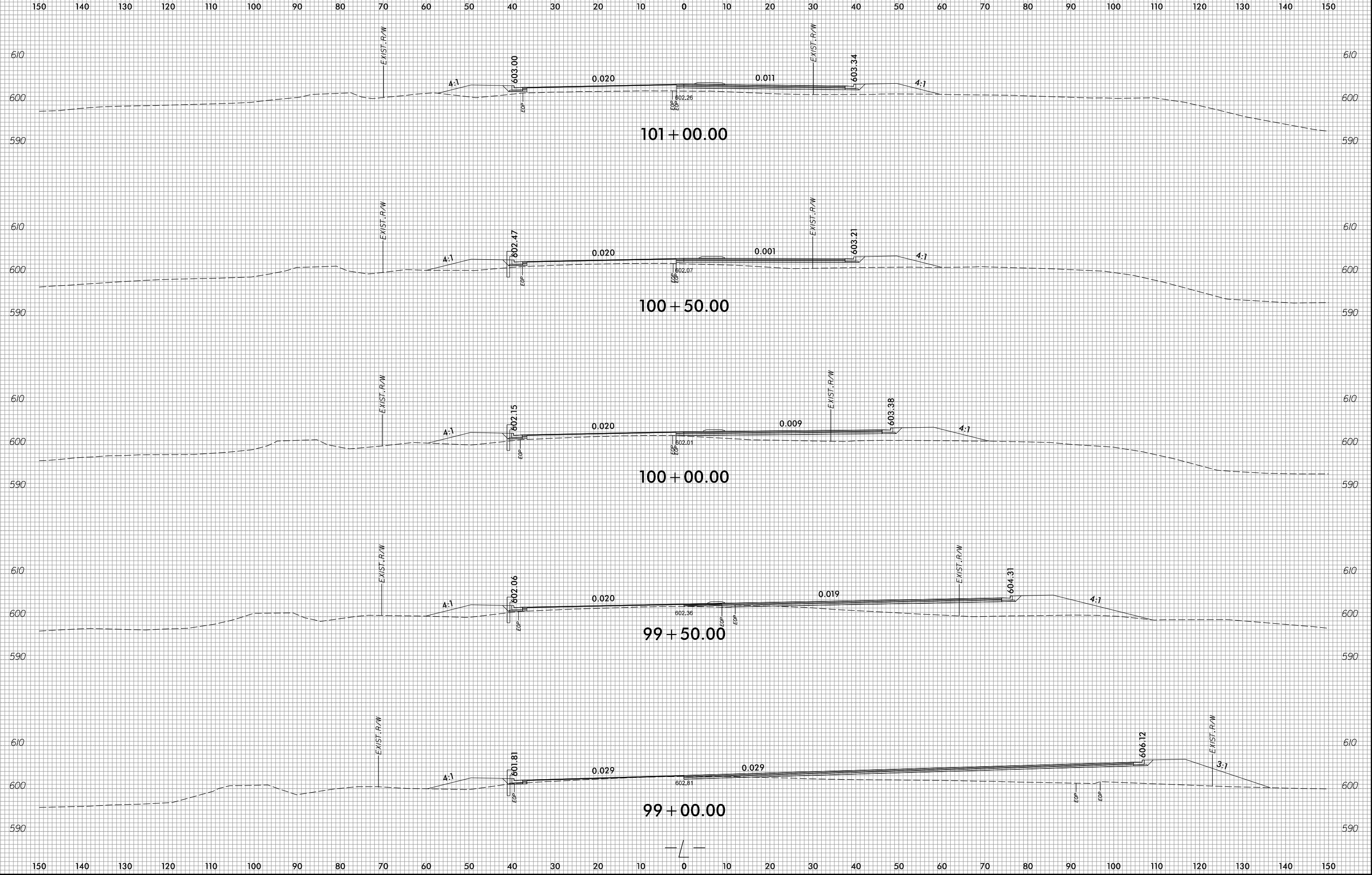



150 140 130 120 110 100 90 80 70 60 50 40 30 20 10 0 10 20 30 40 50 60 70 80 90 100 110 120 130 140 150

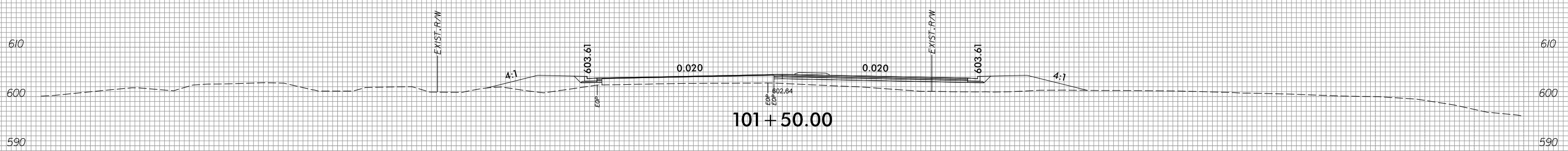
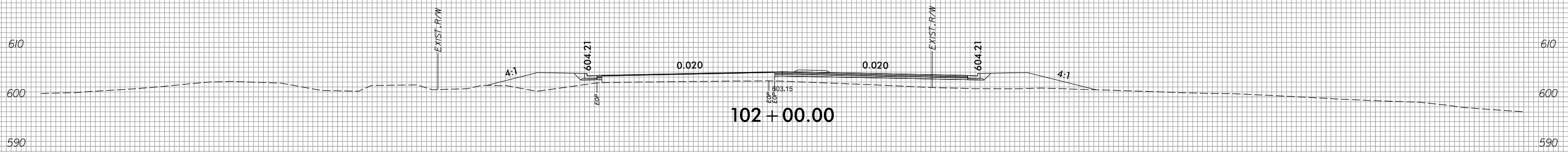
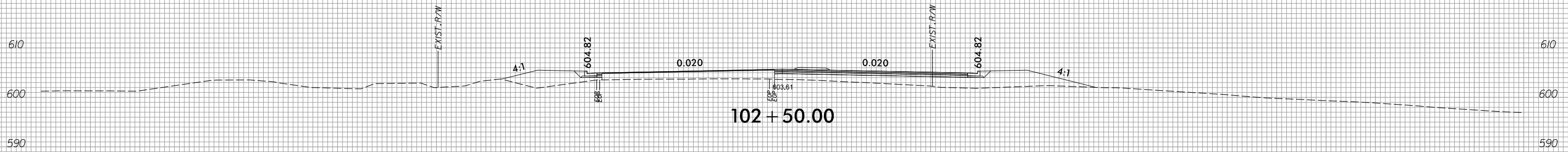
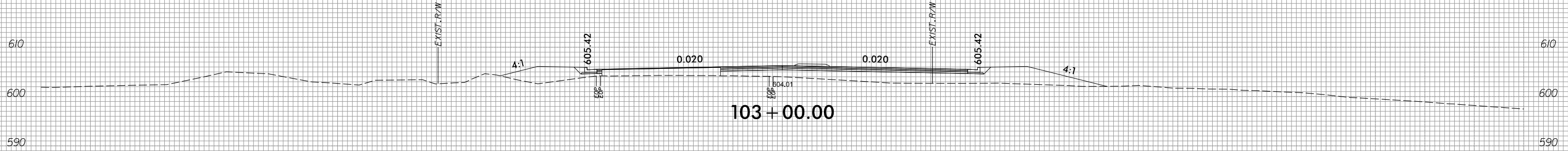

150 140 130 120 110 100 90 80 70 60 50 40 30 20 10 0 10 20 30 40 50 60 70 80 90 100 110 120 130 140 150

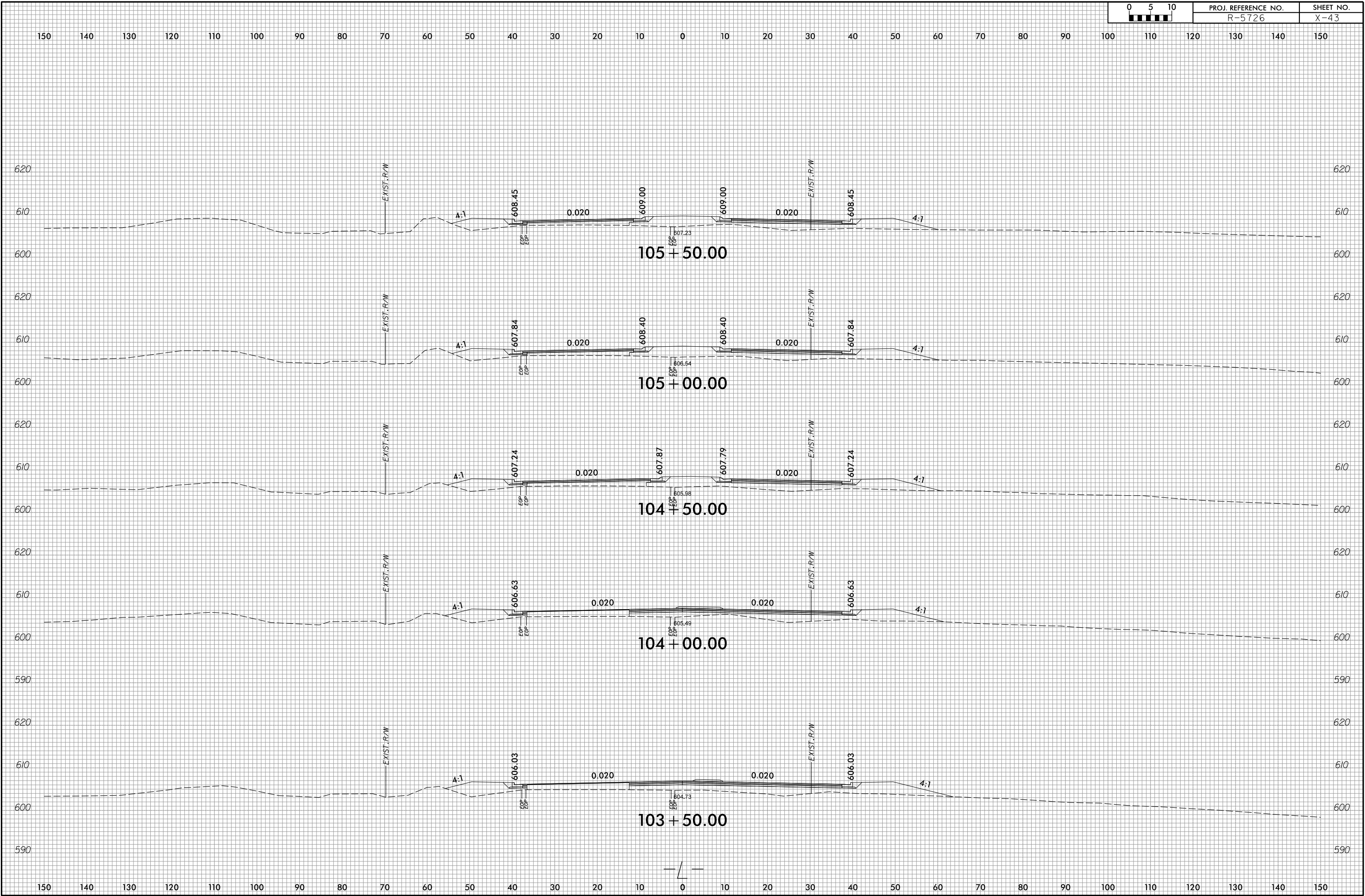

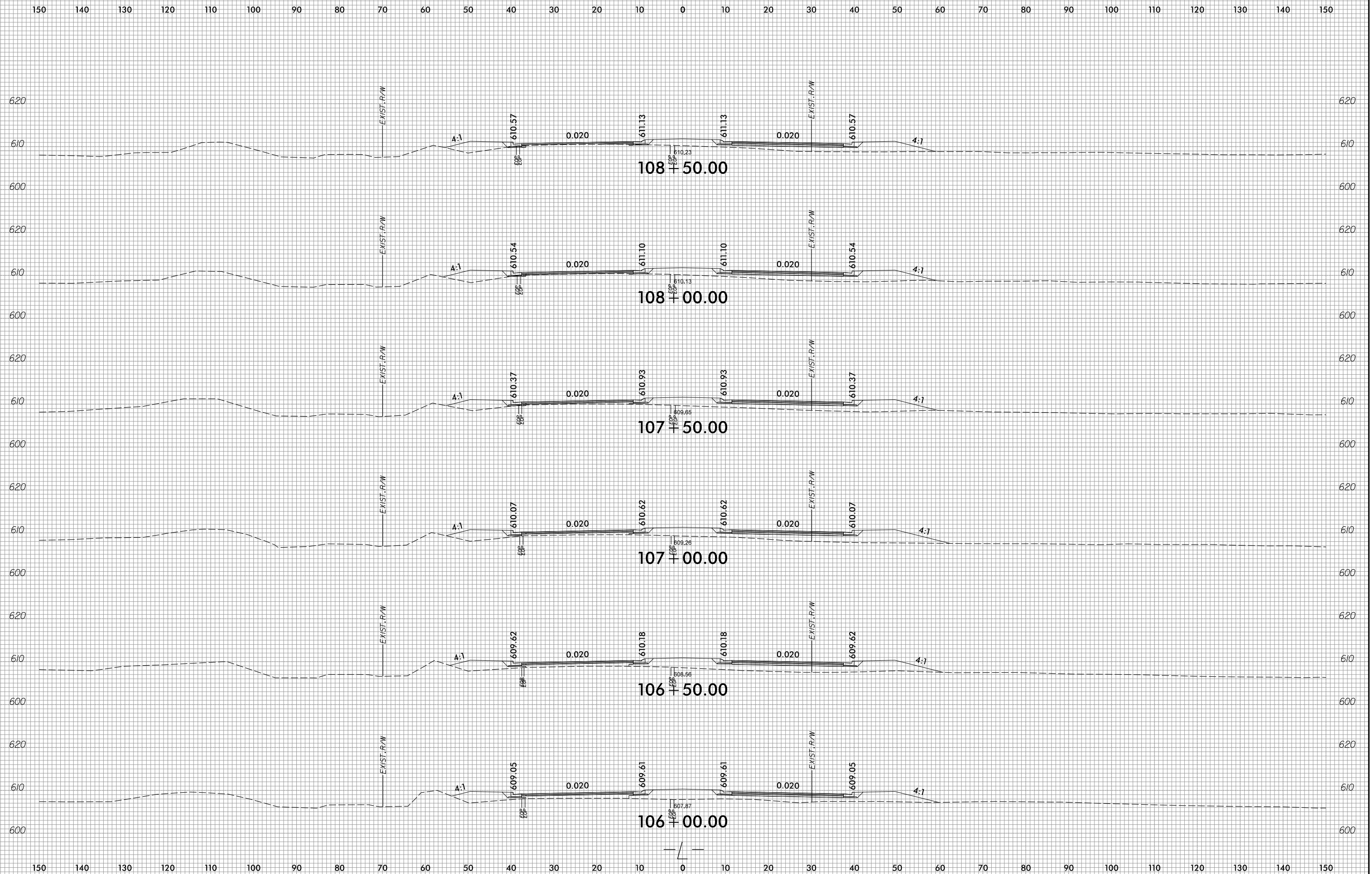

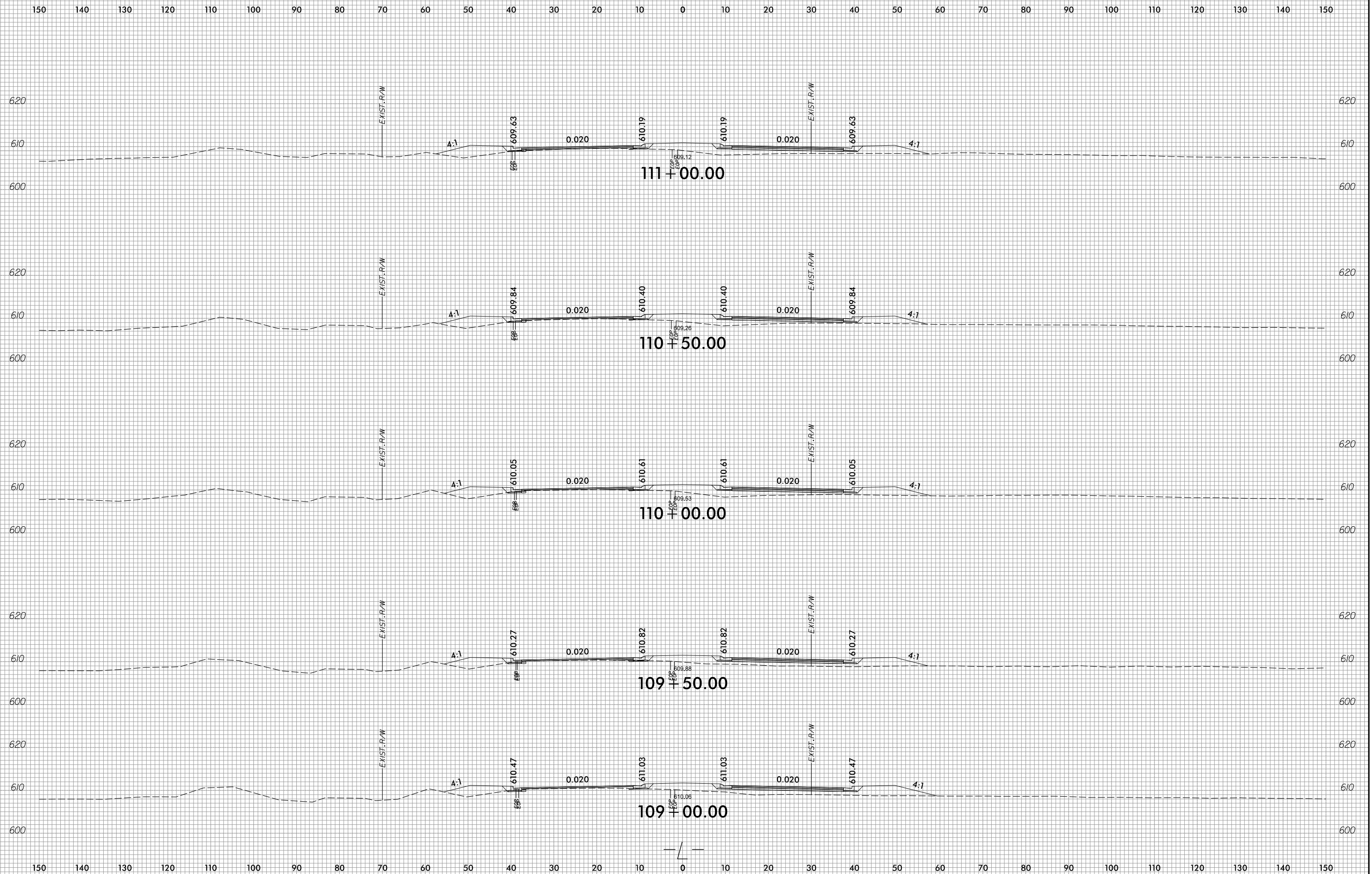

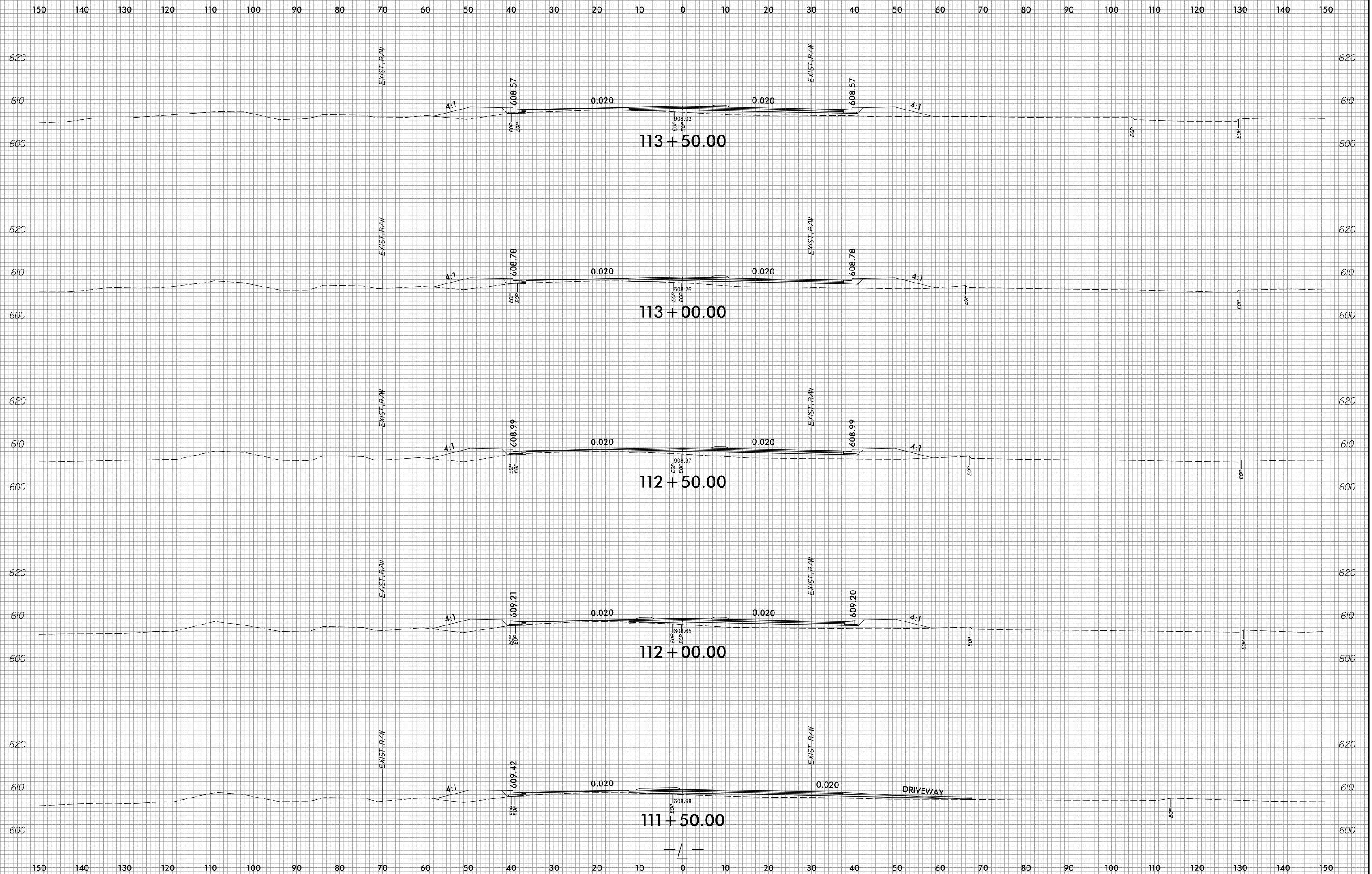



150 140 130 120 110 100 90 80 70 60 50 40 30 20 10 0 10 20 30 40 50 60 70 80 90 100 110 120 130 140 150

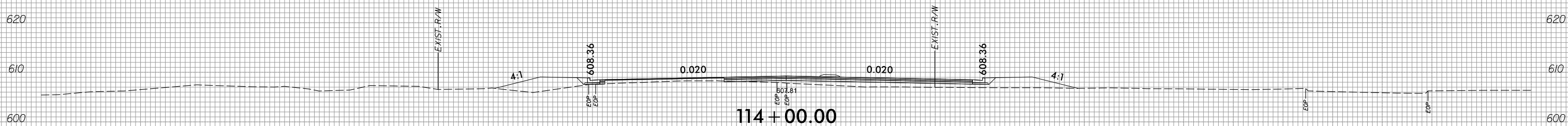
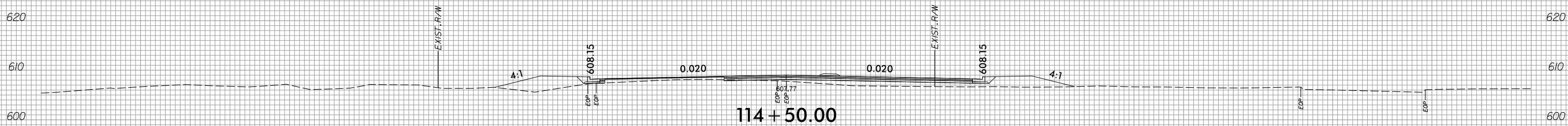
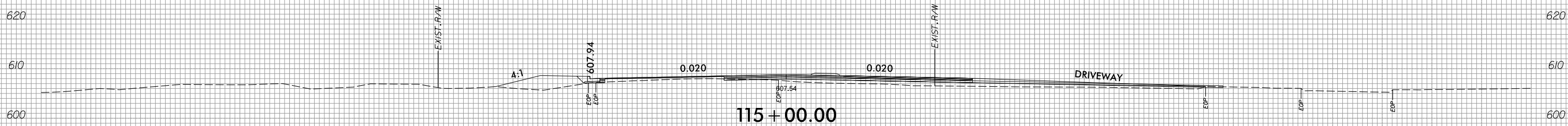
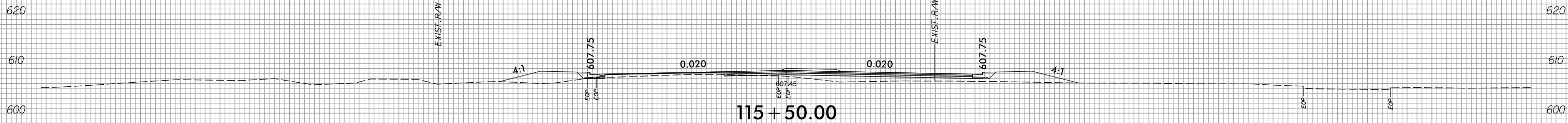

150 140 130 120 110 100 90 80 70 60 50 40 30 20 10 0 10 20 30 40 50 60 70 80 90 100 110 120 130 140 150

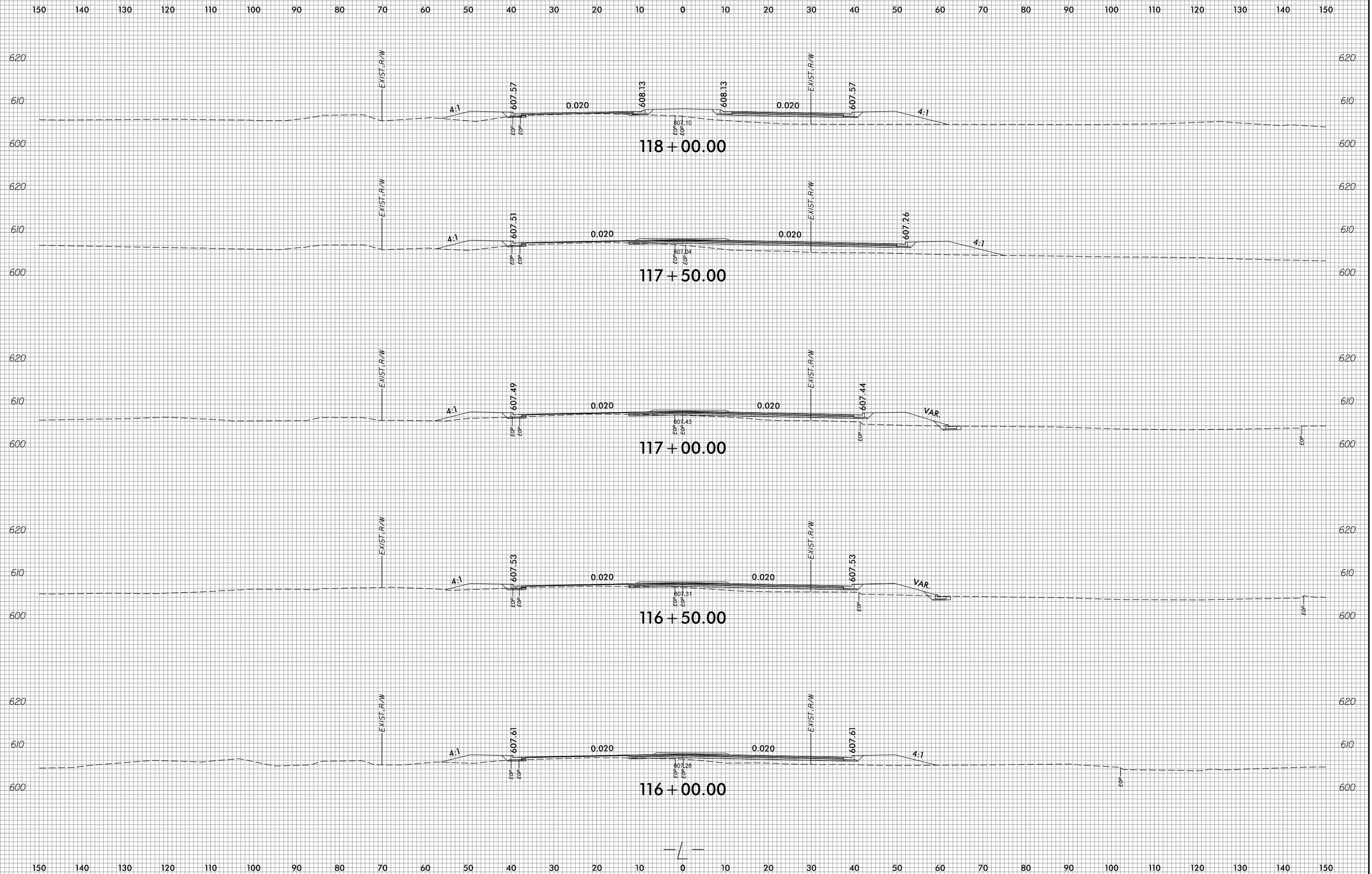



150 140 130 120 110 100 90 80 70 60 50 40 30 20 10 0 10 20 30 40 50 60 70 80 90 100 110 120 130 140 150

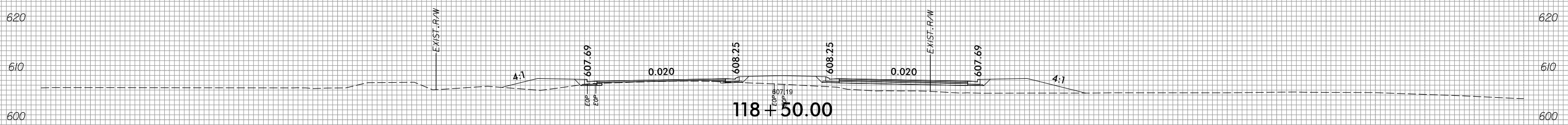
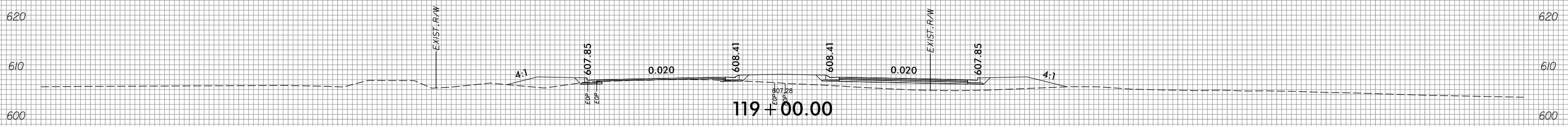
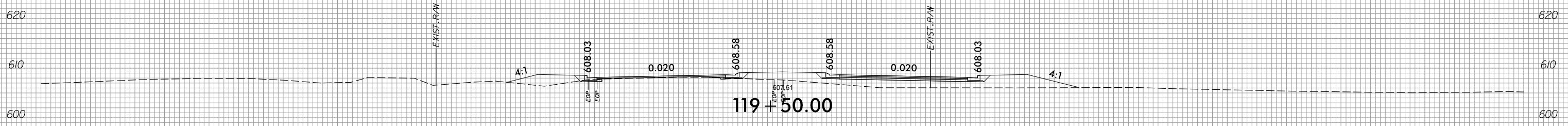
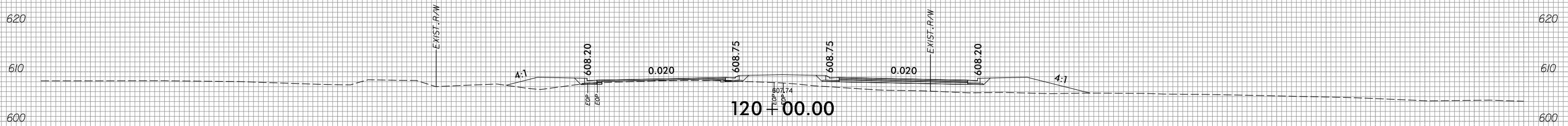
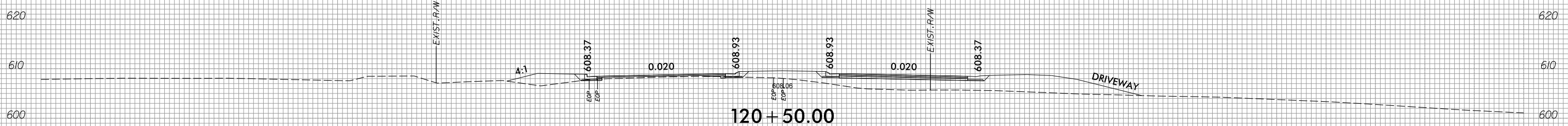

150 140 130 120 110 100 90 80 70 60 50 40 30 20 10 0 10 20 30 40 50 60 70 80 90 100 110 120 130 140 150

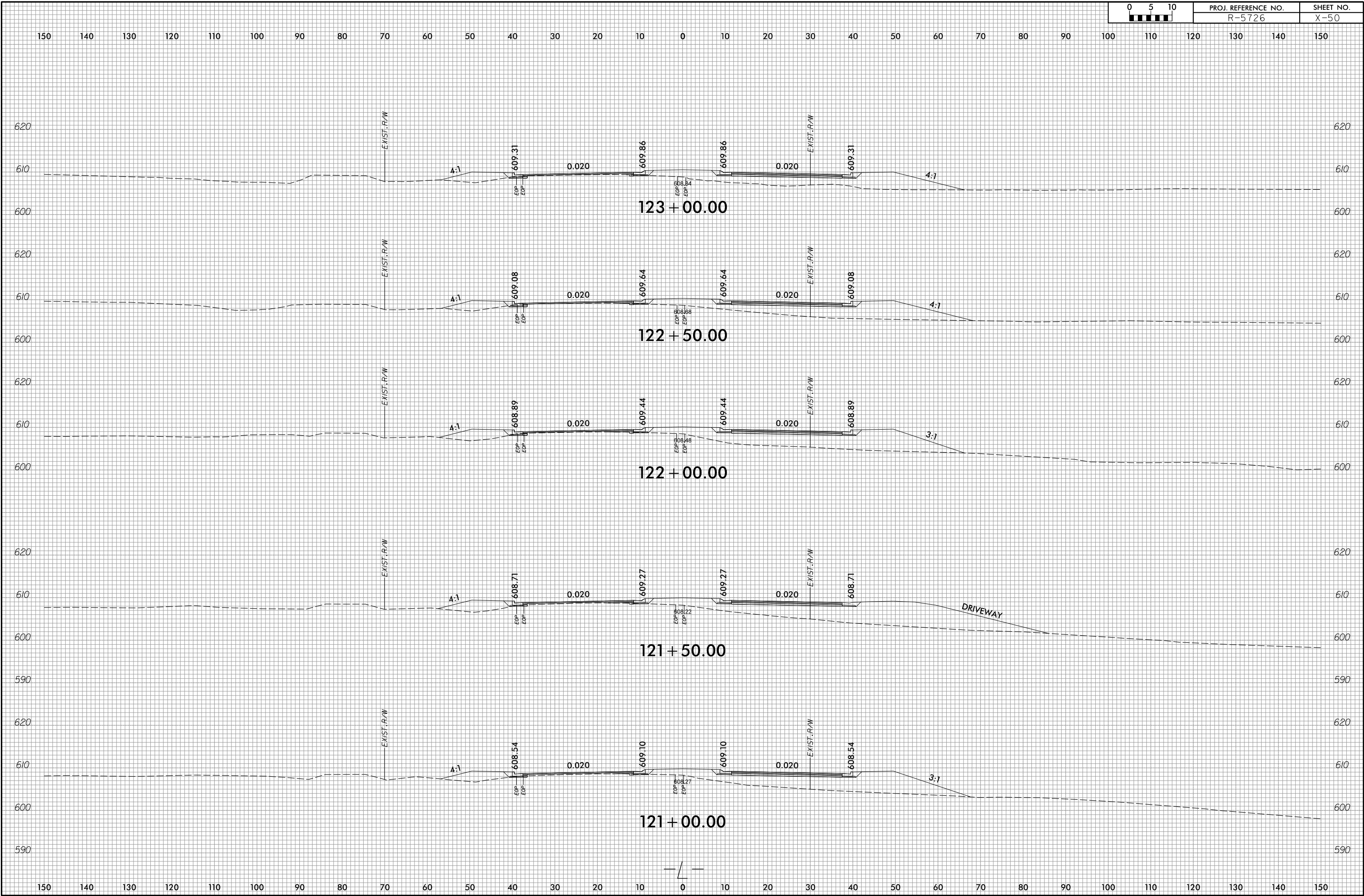

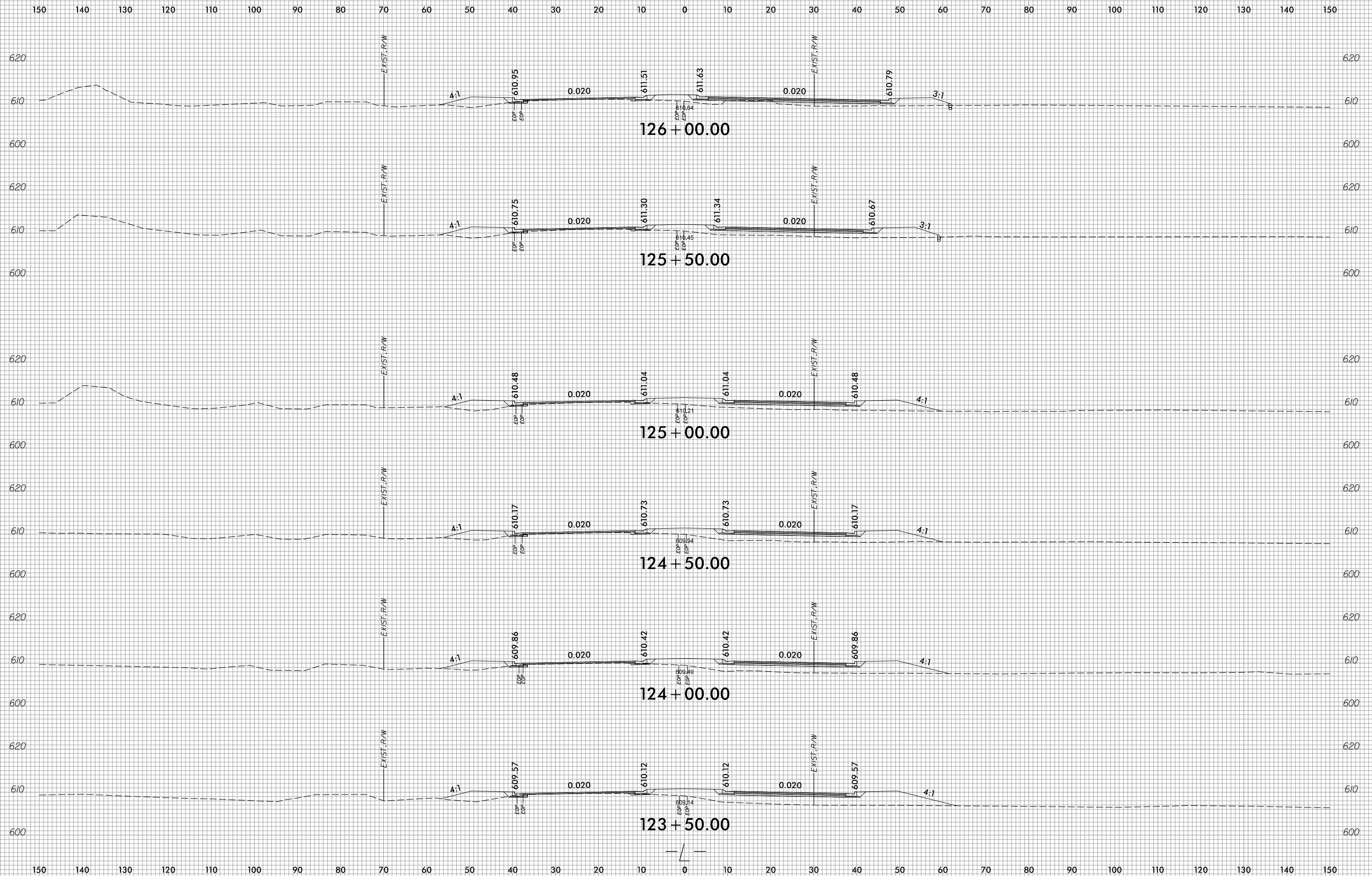

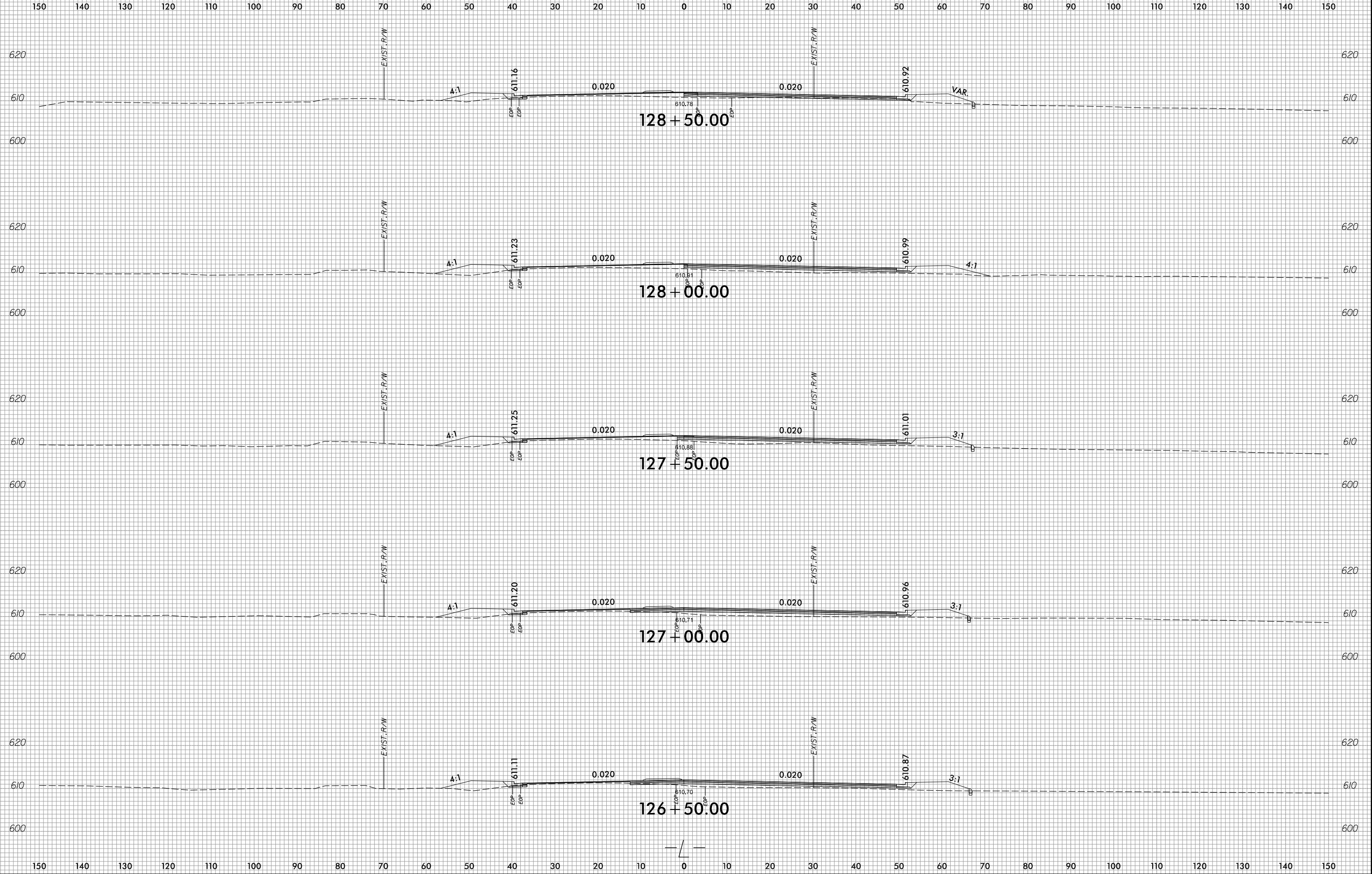

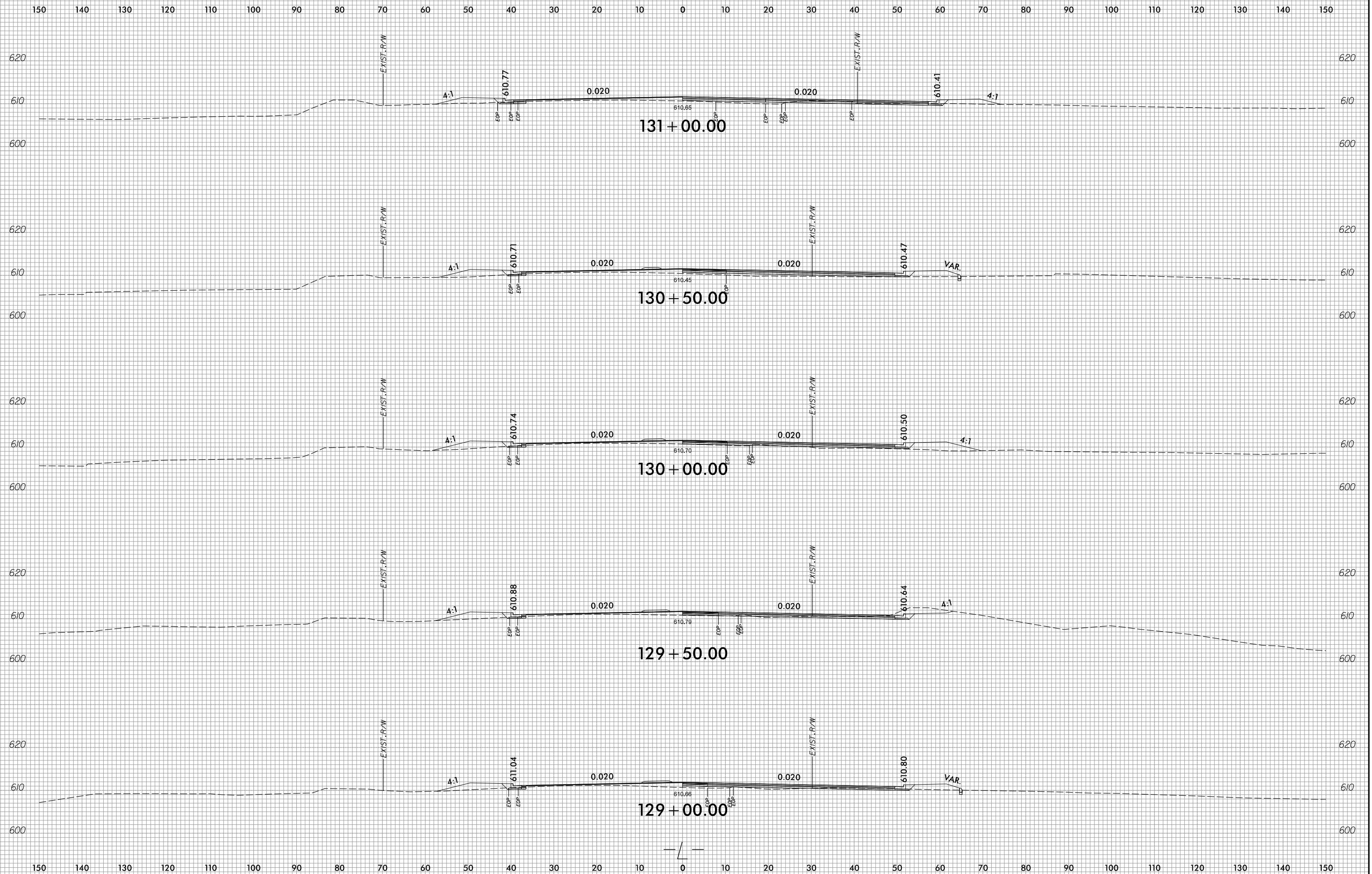

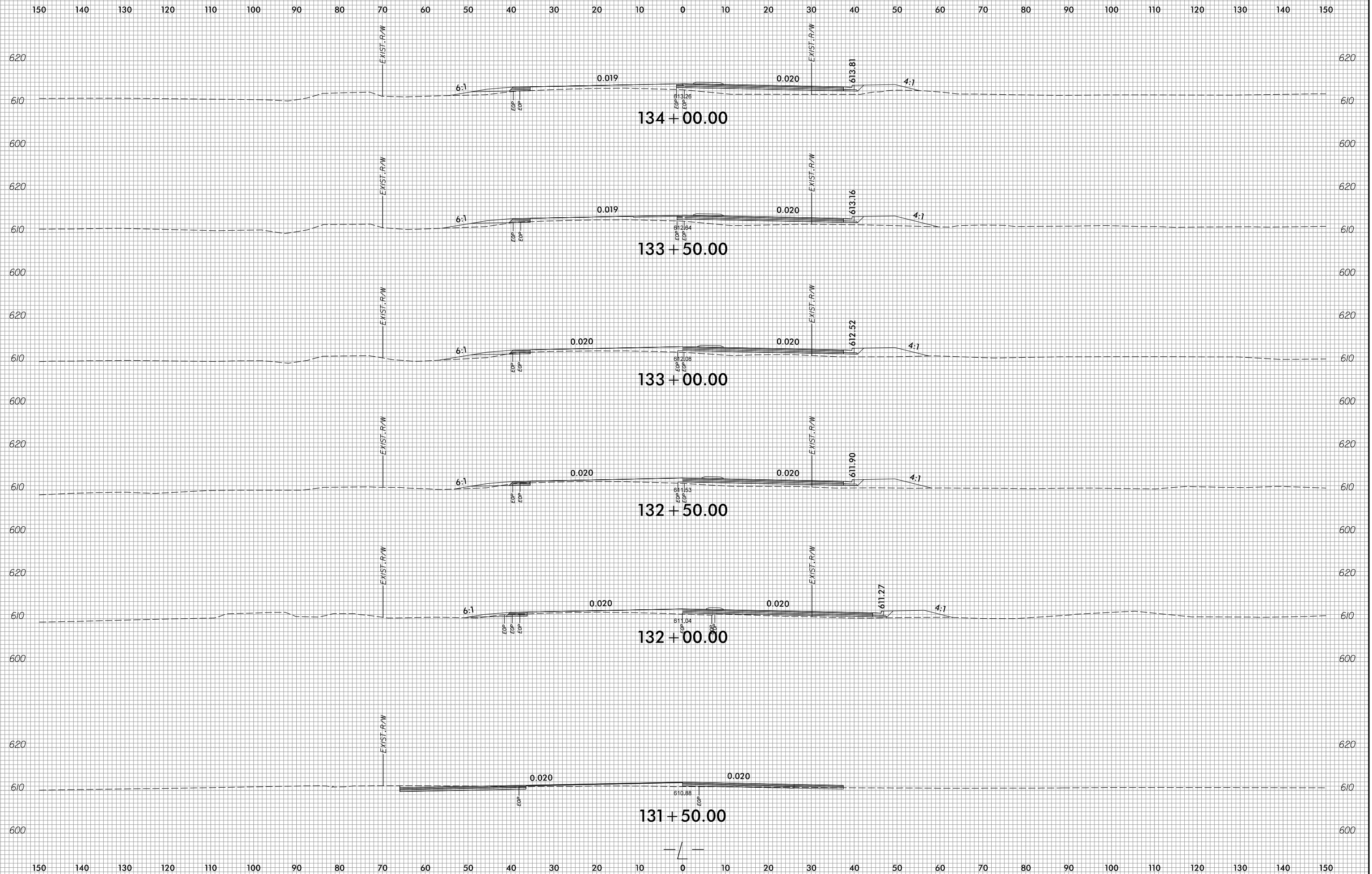

150 140 130 120 110 100 90 80 70 60 50 40 30 20 10 0 10 20 30 40 50 60 70 80 90 100 110 120 130 140 150

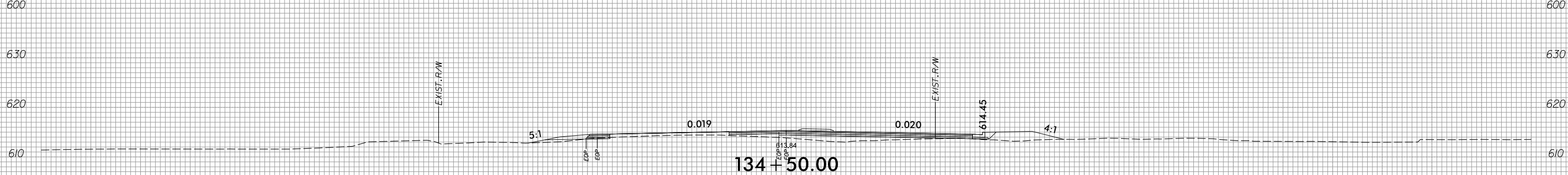
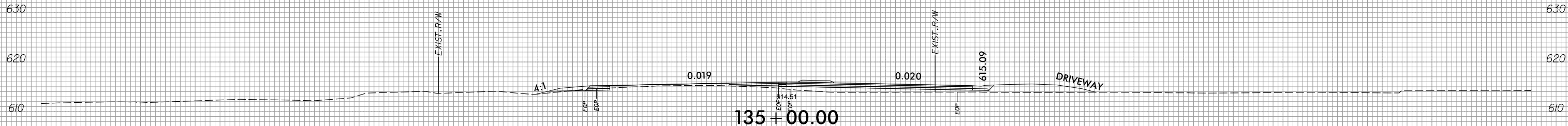
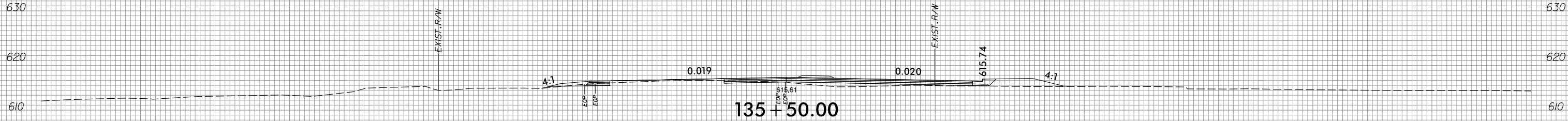
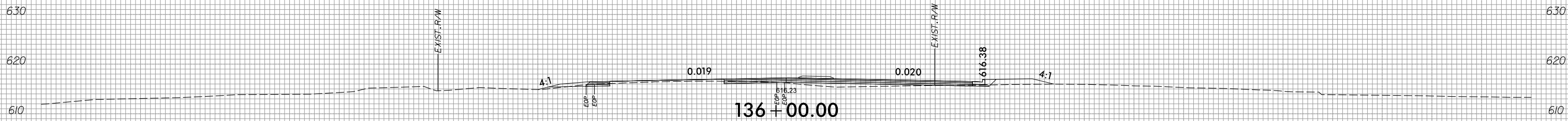
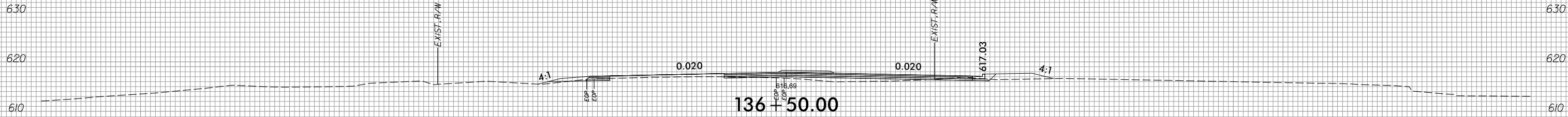

150 140 130 120 110 100 90 80 70 60 50 40 30 20 10 0 10 20 30 40 50 60 70 80 90 100 110 120 130 140 150

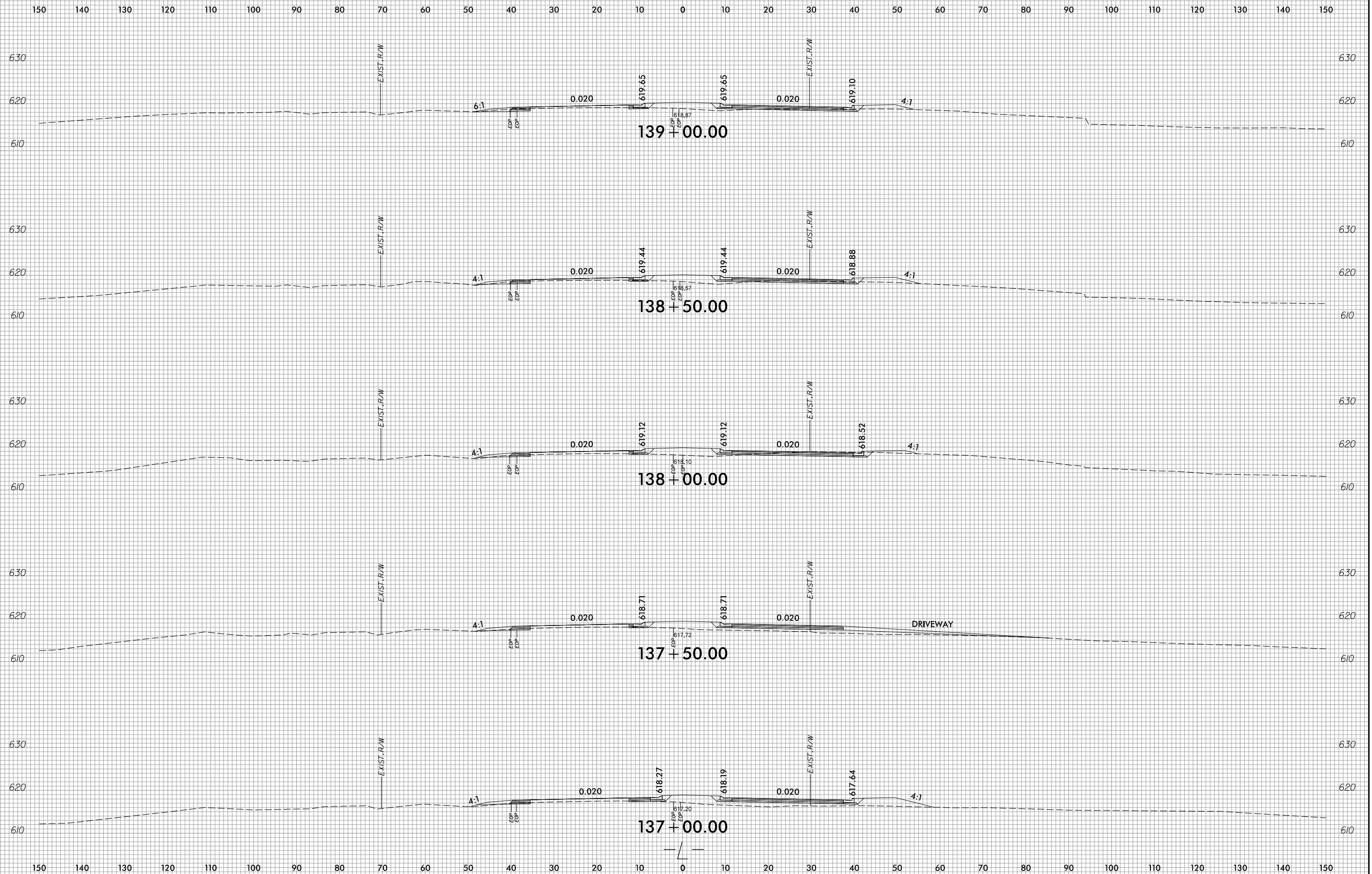

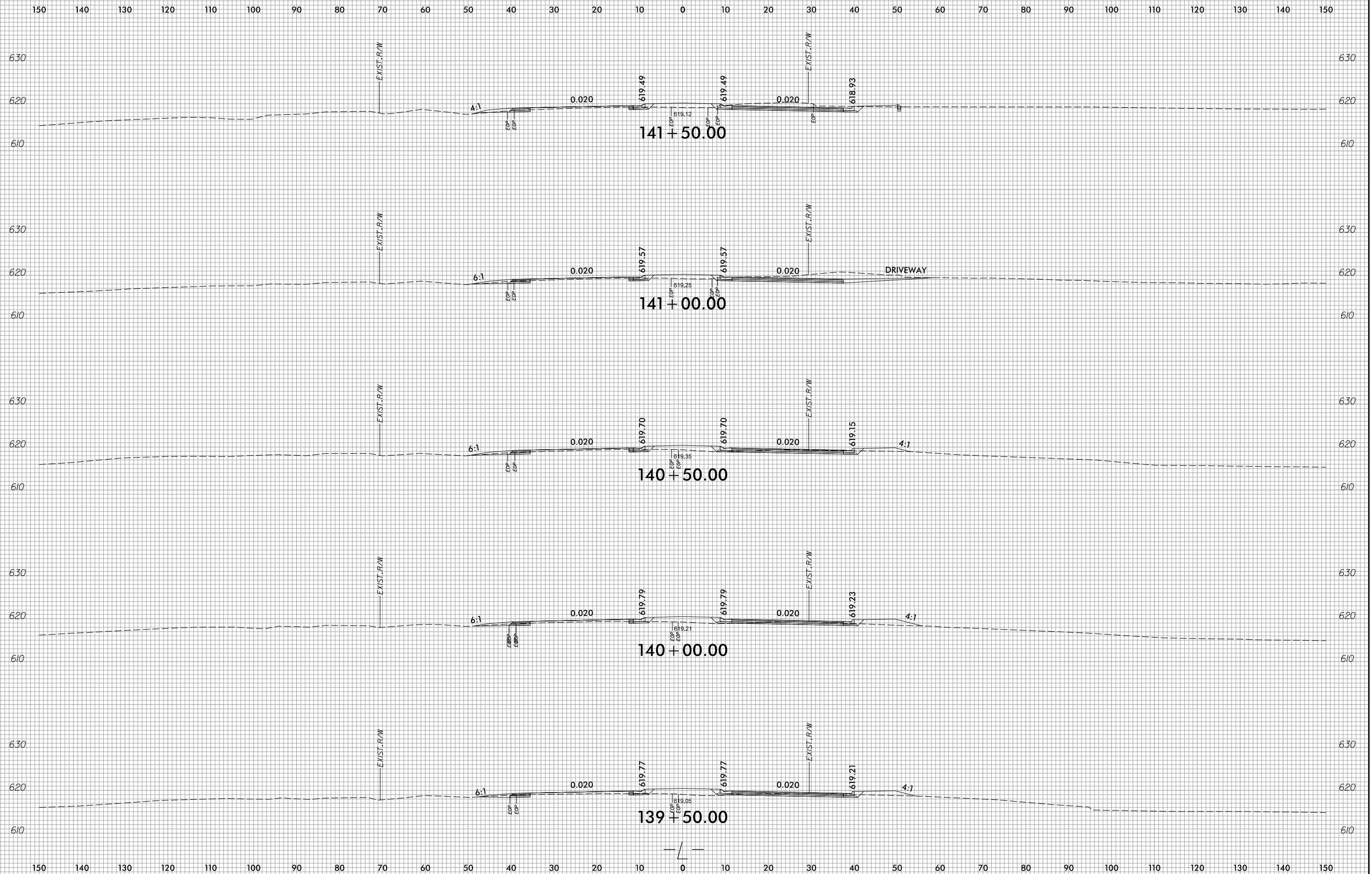

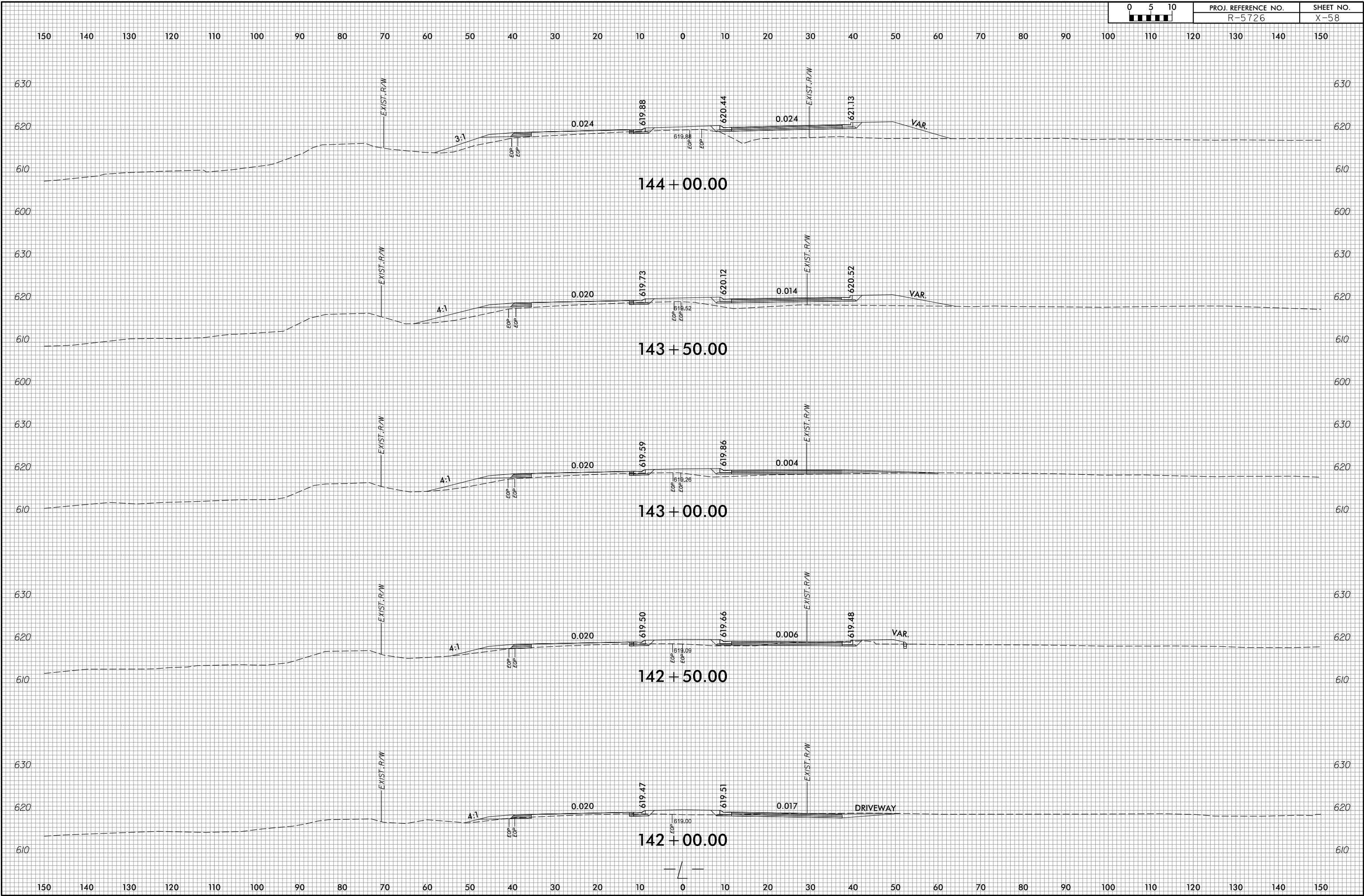

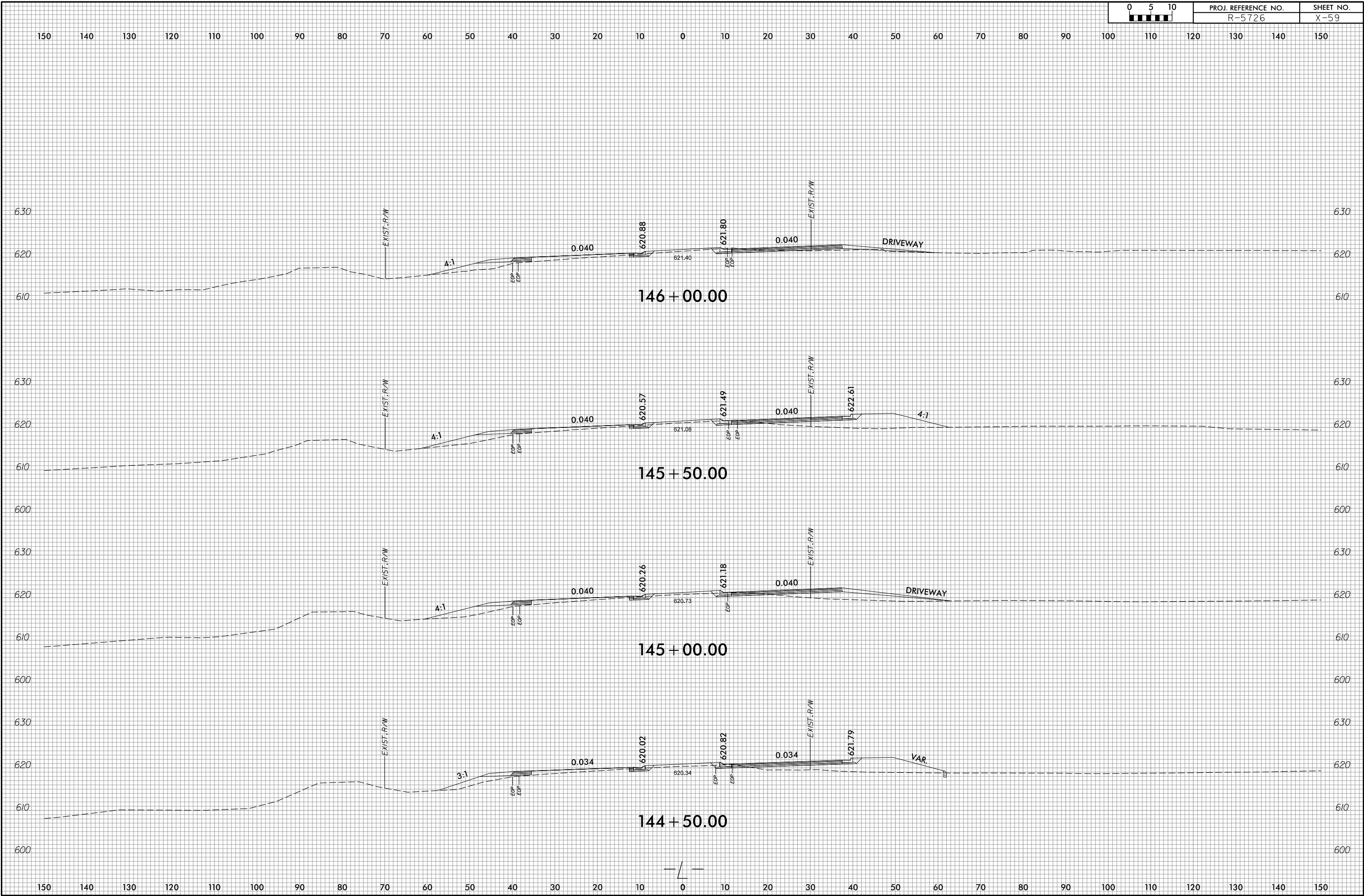

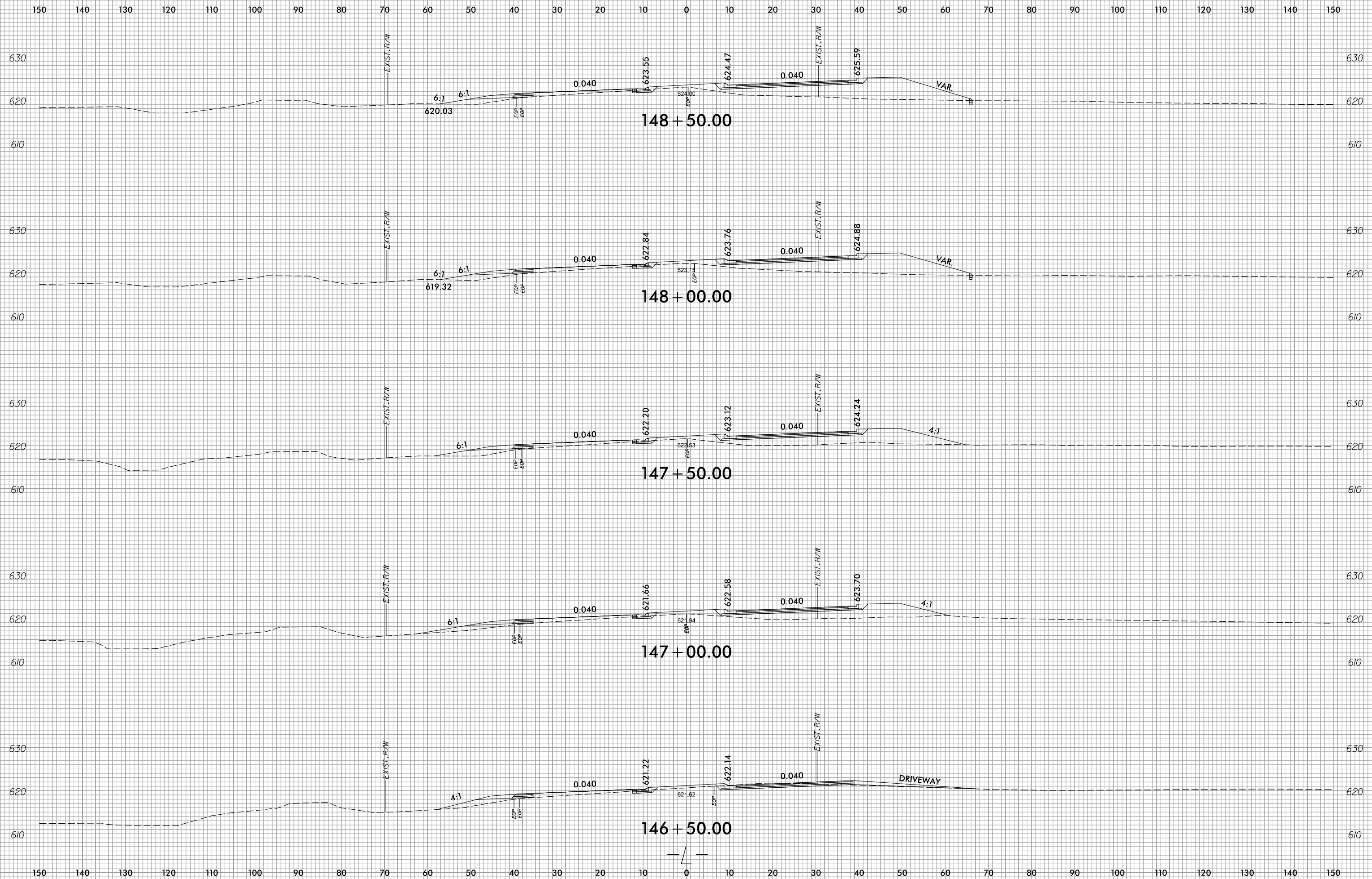

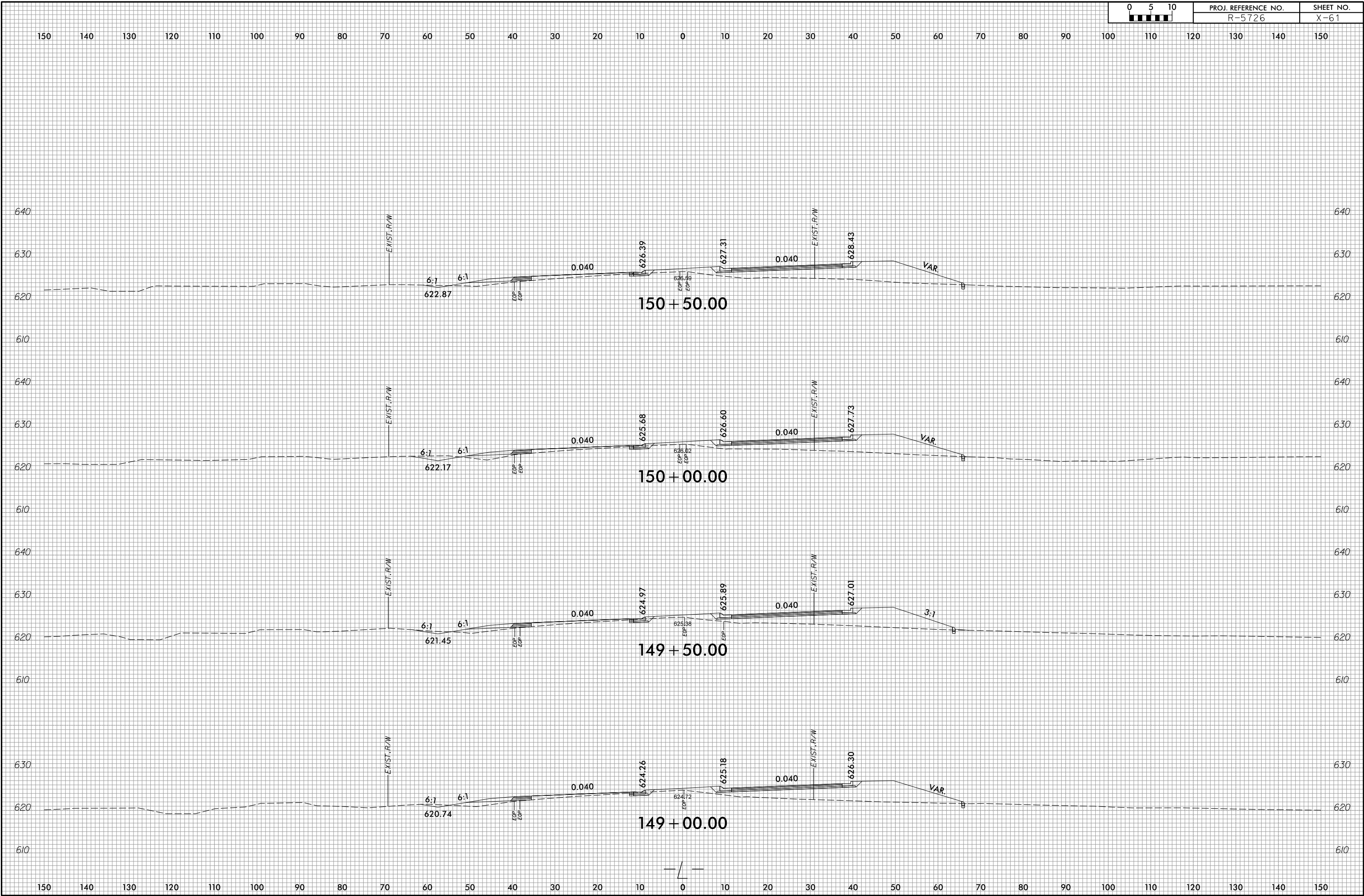

150 140 130 120 110 100 90 80 70 60 50 40 30 20 10 0 10 20 30 40 50 60 70 80 90 100 110 120 130 140 150

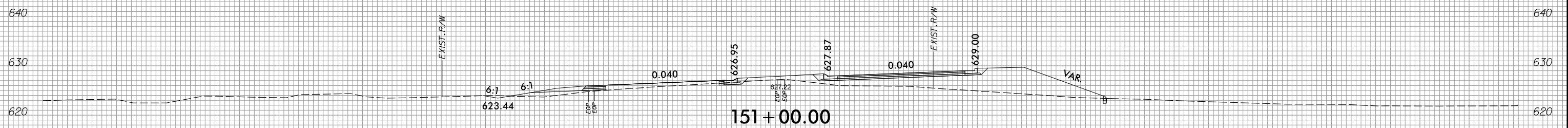
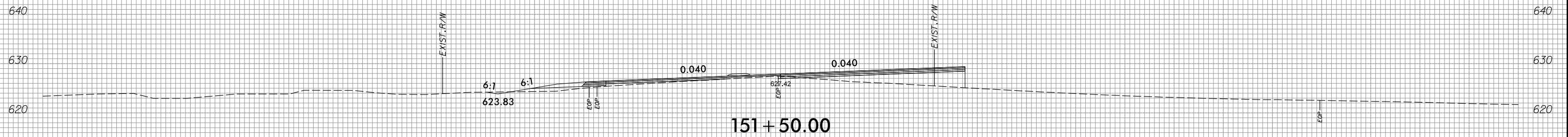
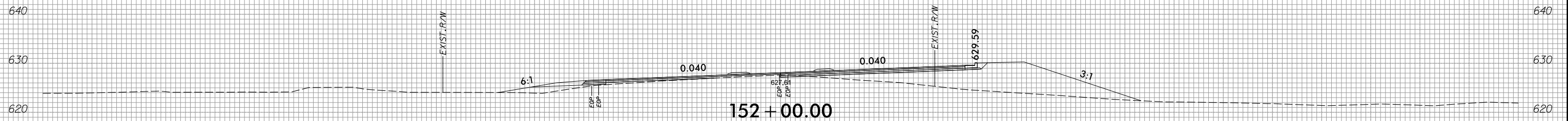
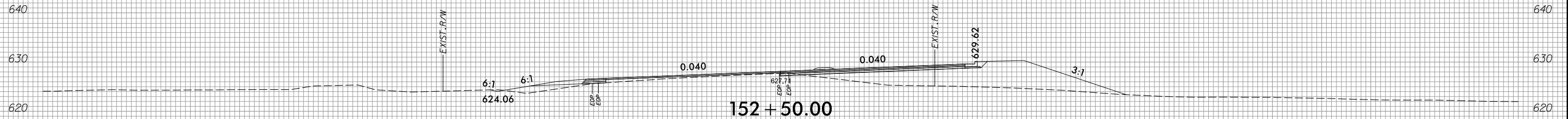

150 140 130 120 110 100 90 80 70 60 50 40 30 20 10 0 10 20 30 40 50 60 70 80 90 100 110 120 130 140 150

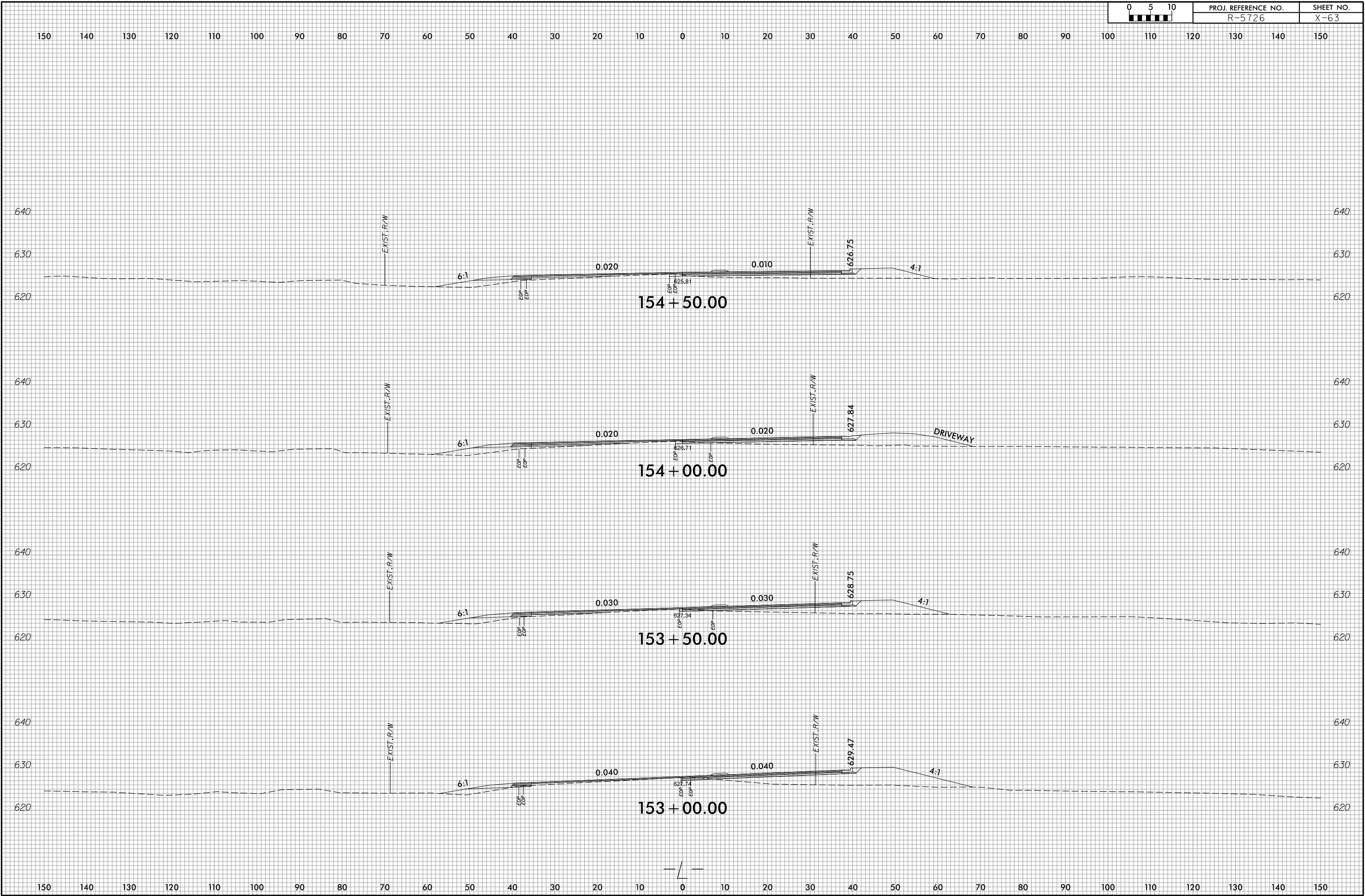

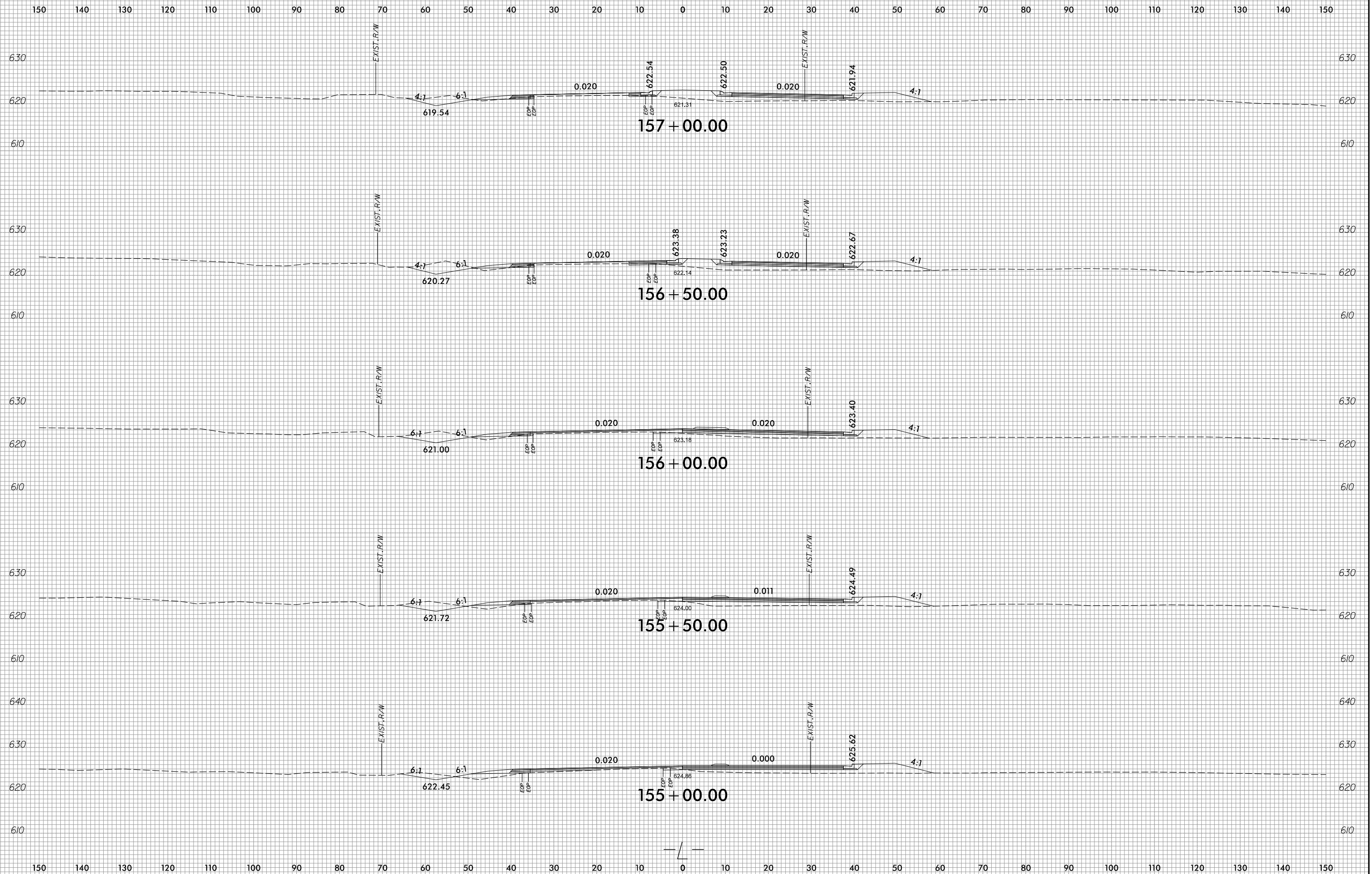

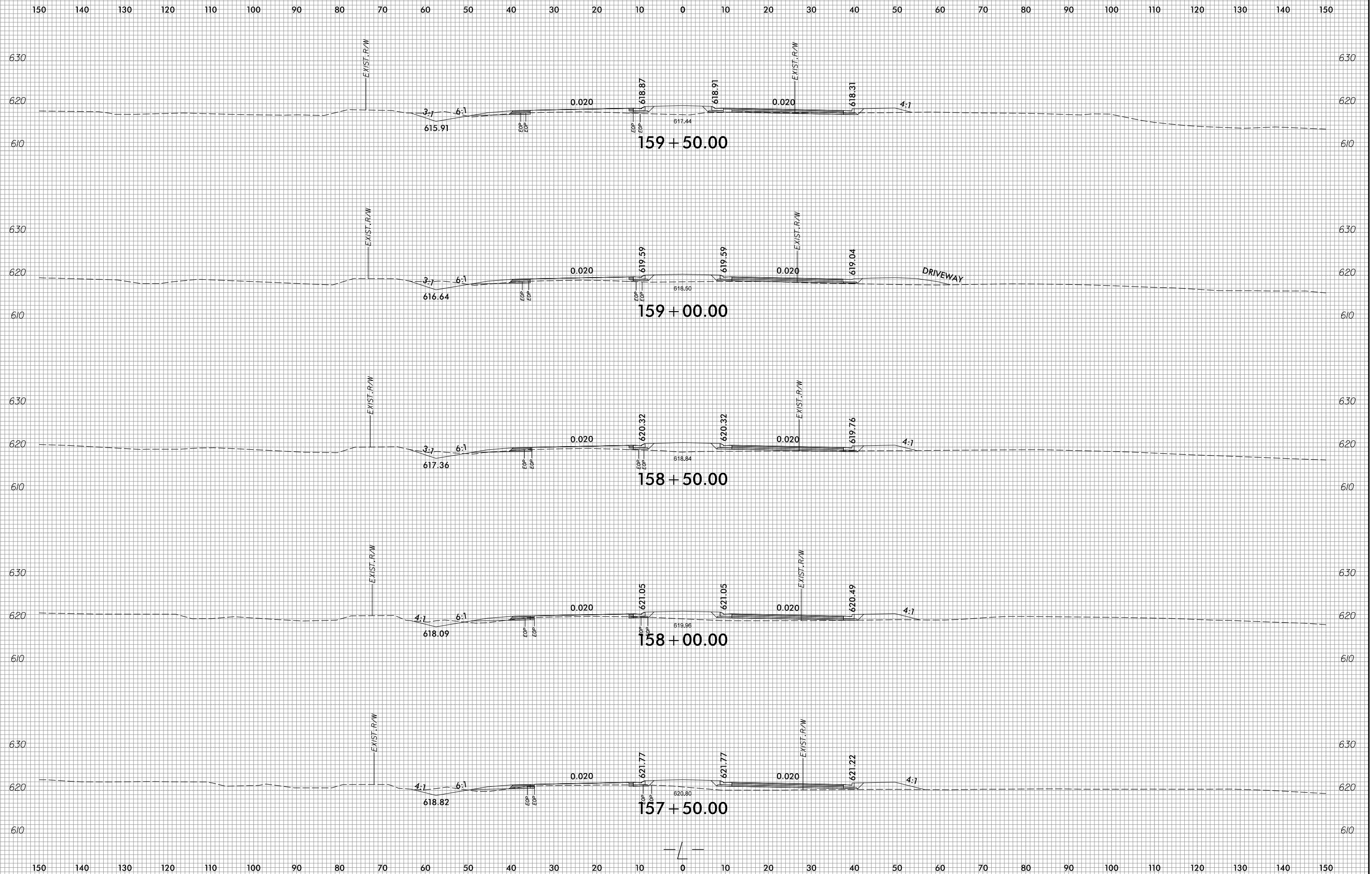



150 140 130 120 110 100 90 80 70 60 50 40 30 20 10 0 10 20 30 40 50 60 70 80 90 100 110 120 130 140 150

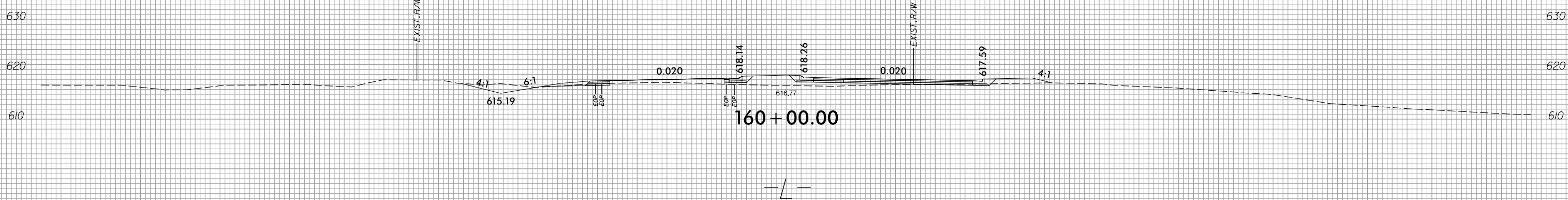
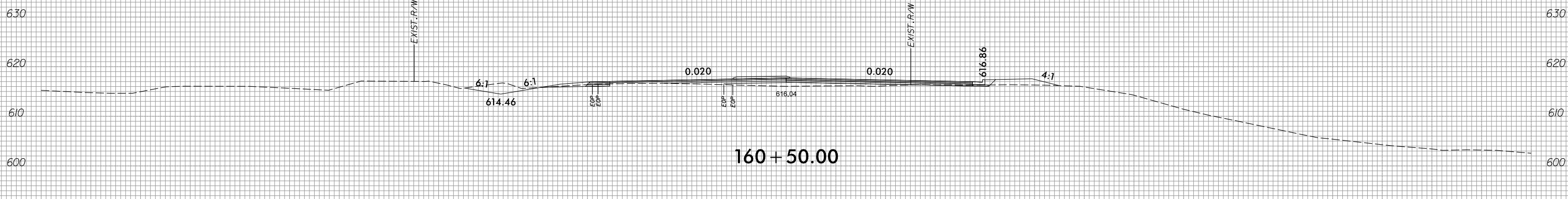
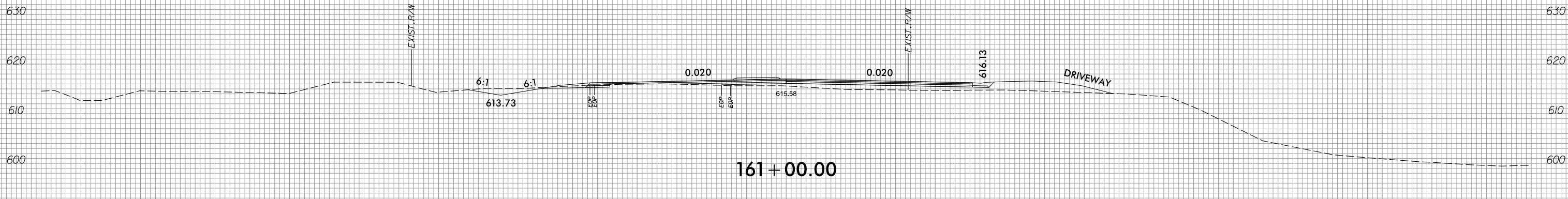
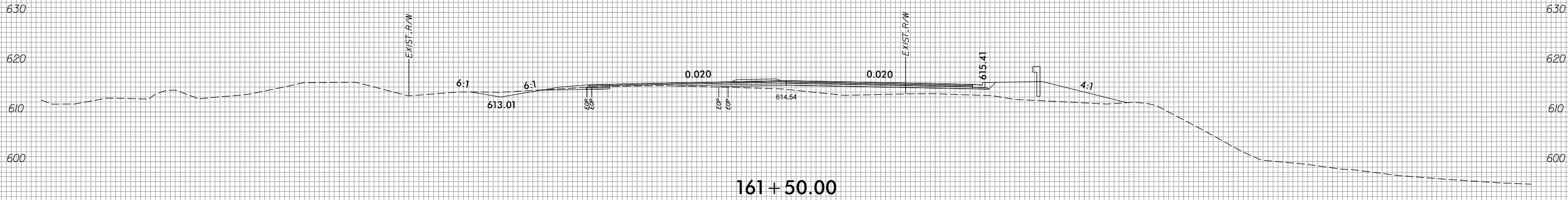

150 140 130 120 110 100 90 80 70 60 50 40 30 20 10 0 10 20 30 40 50 60 70 80 90 100 110 120 130 140 150

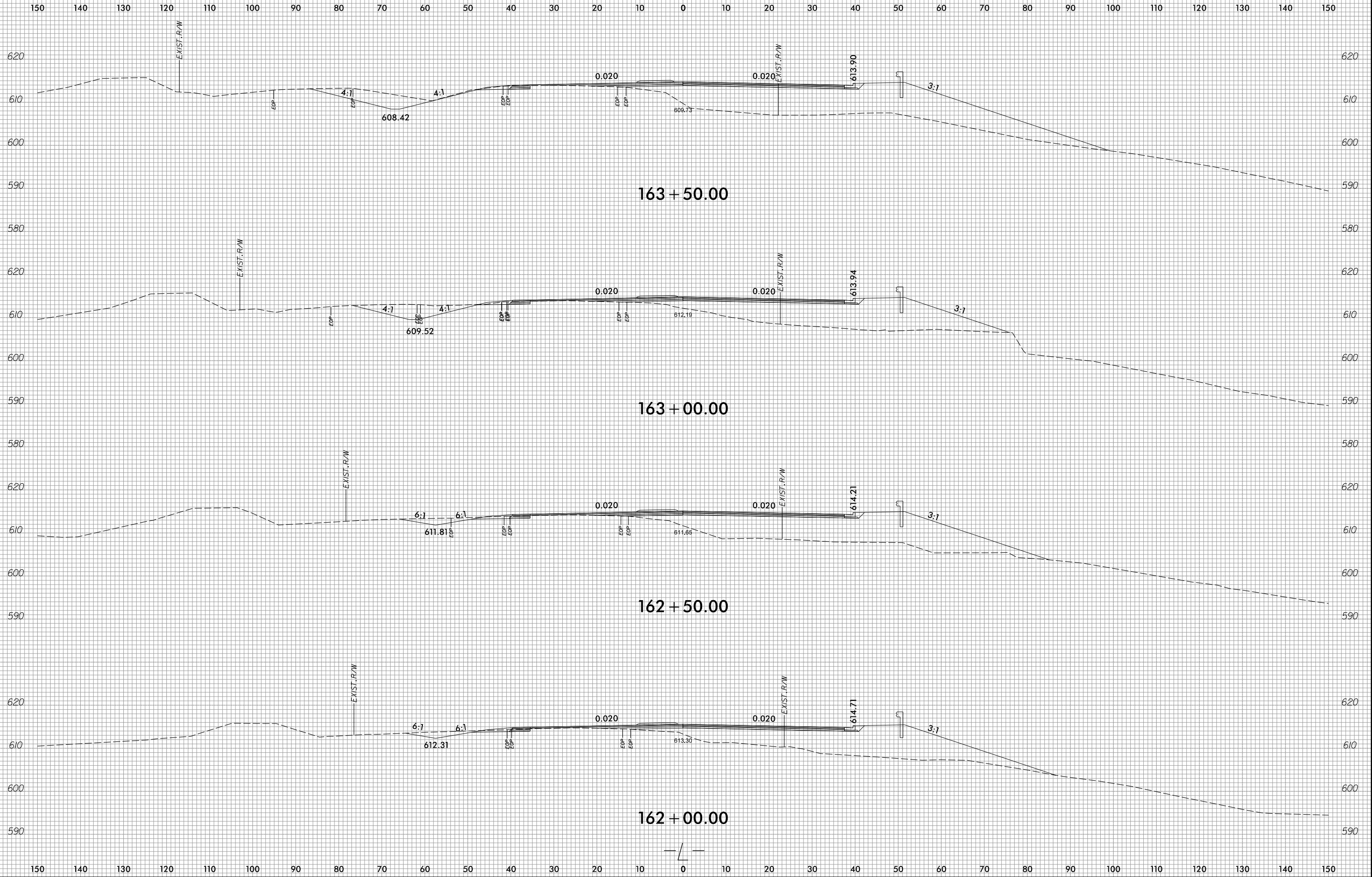

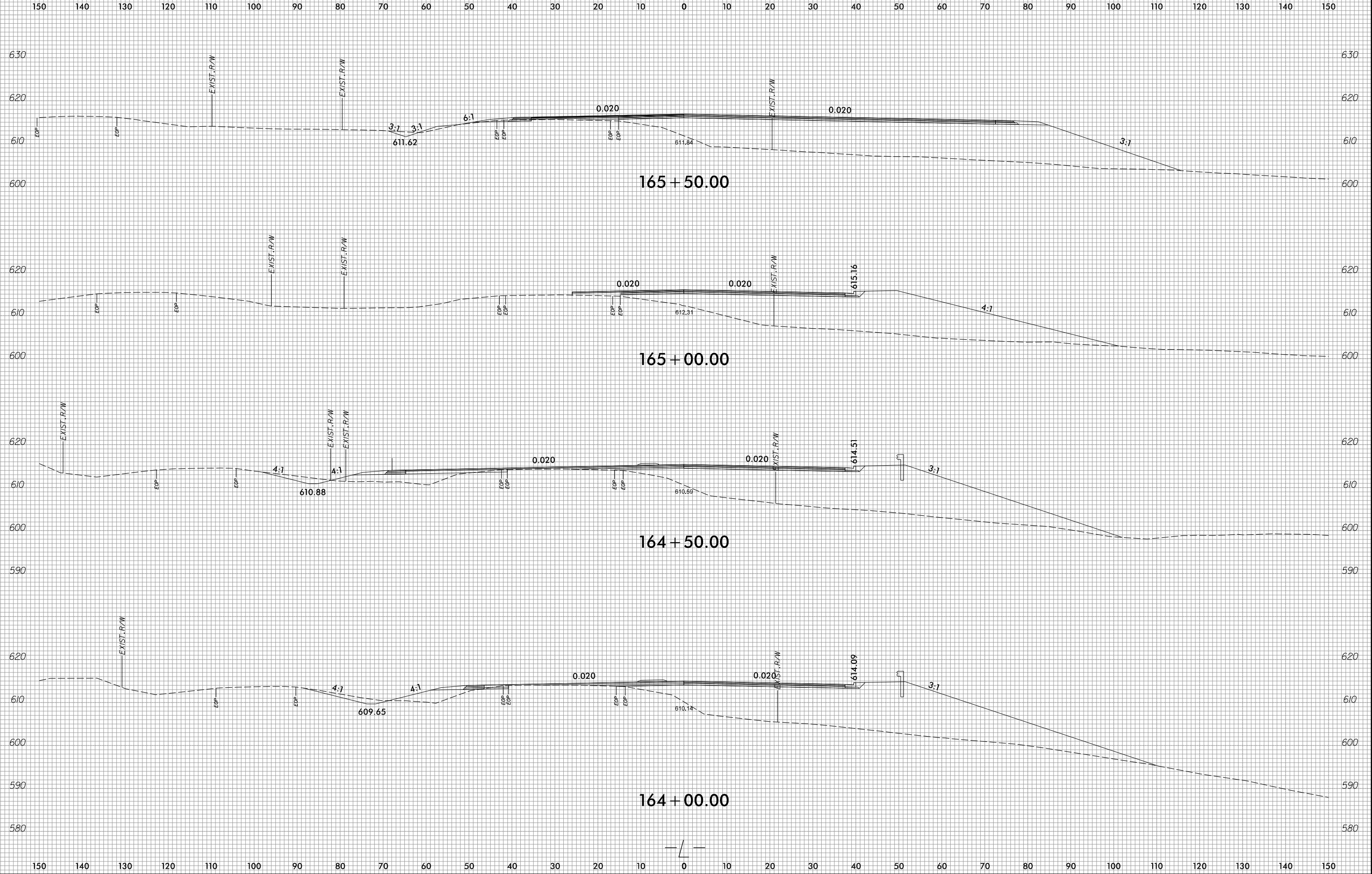

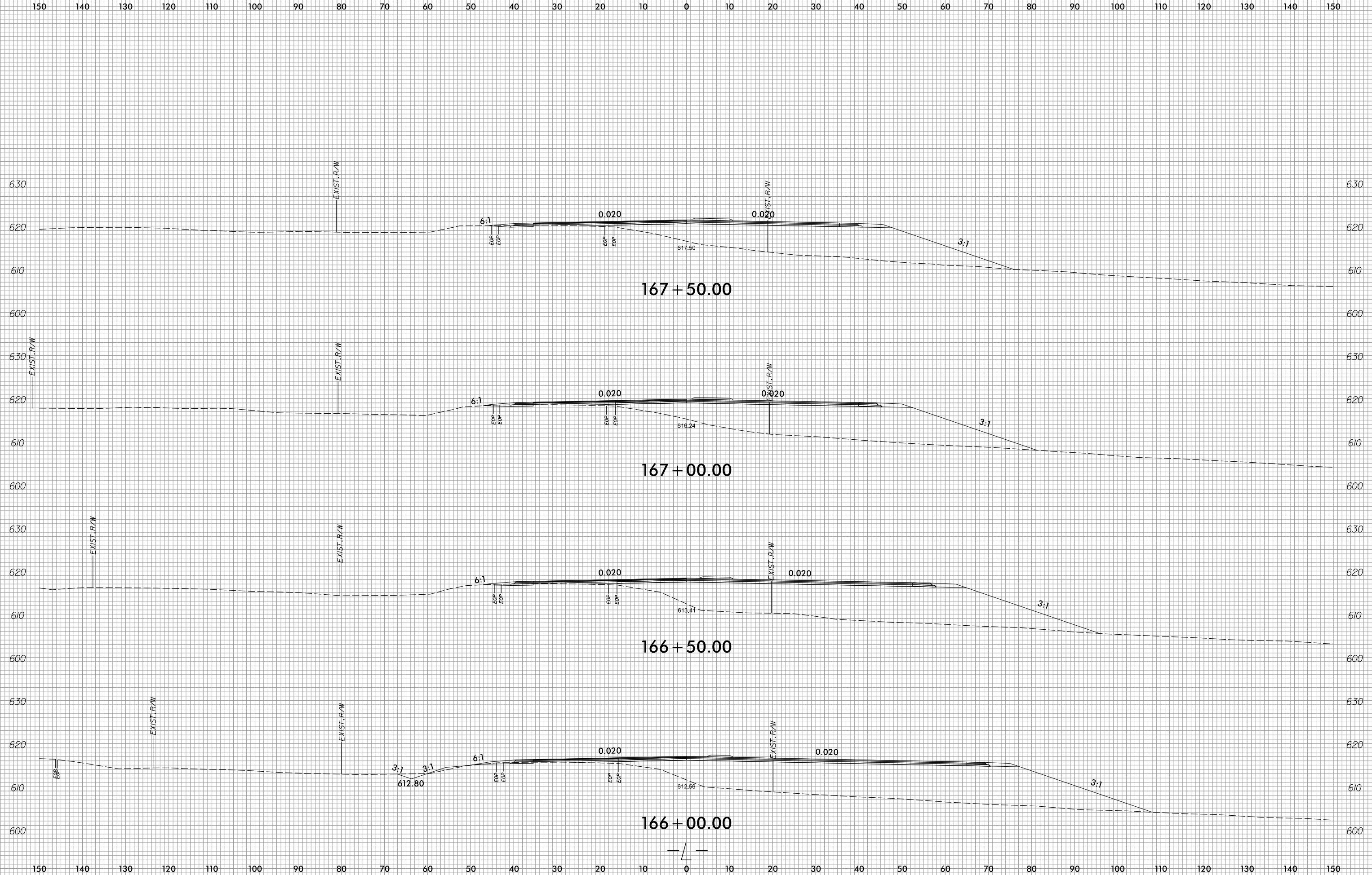



150 140 130 120 110 100 90 80 70 60 50 40 30 20 10 0 10 20 30 40 50 60 70 80 90 100 110 120 130 140 150

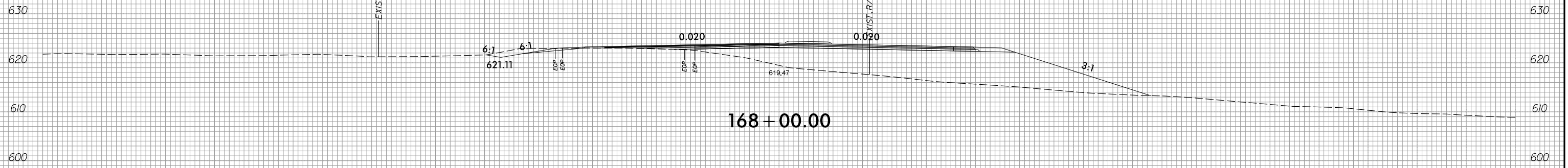

168 + 00.00





150 140 130 120 110 100 90 80 70 60 50 40 30 20 10 0 10 20 30 40 50 60 70 80 90 100 110 120 130 140 150

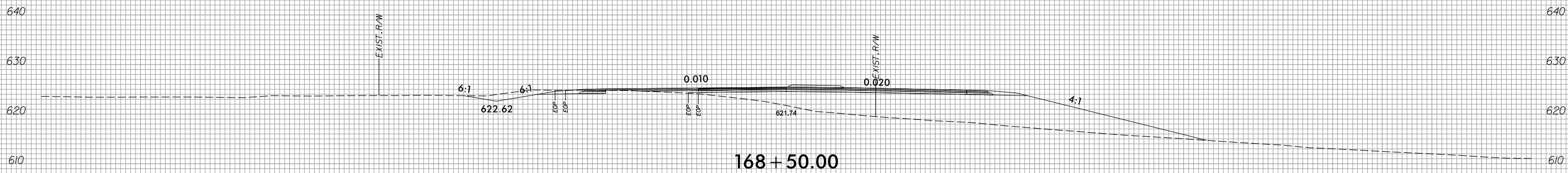
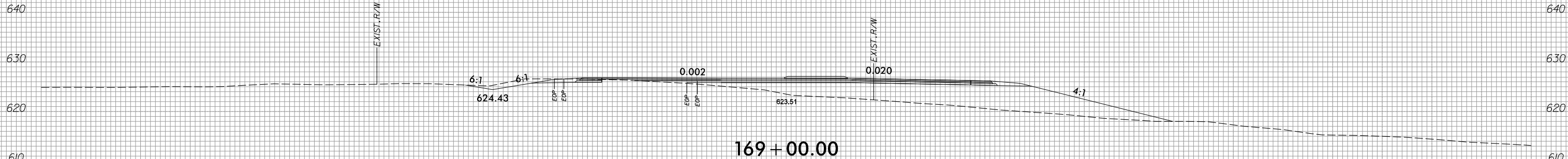
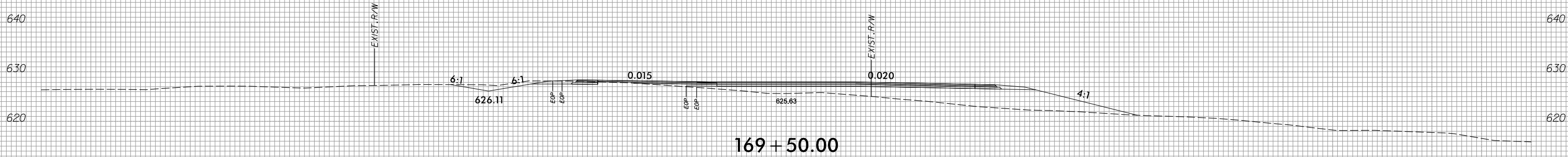

150 140 130 120 110 100 90 80 70 60 50 40 30 20 10 0 10 20 30 40 50 60 70 80 90 100 110 120 130 140 150

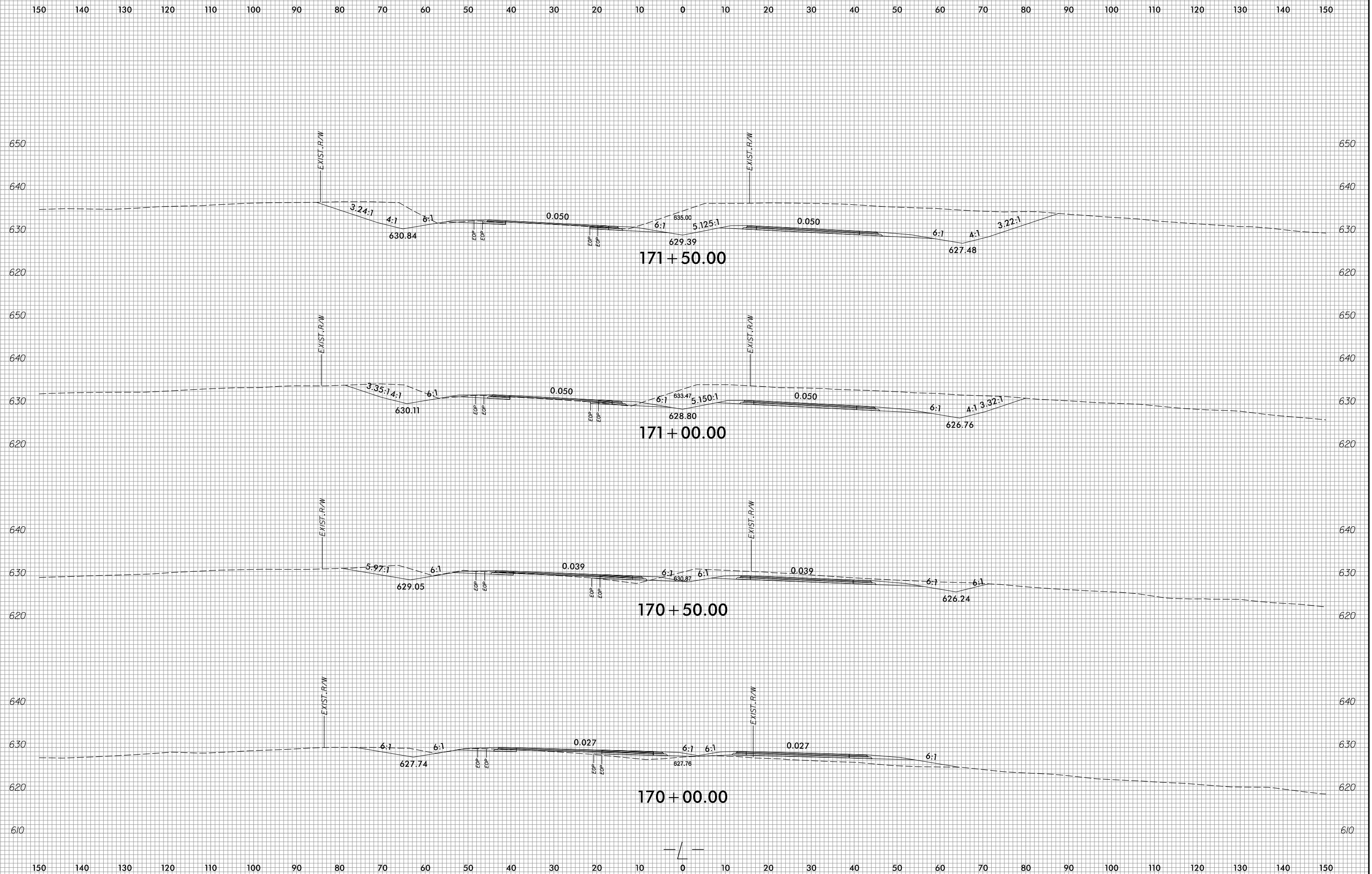



150 140 130 120 110 100 90 80 70 60 50 40 30 20 10 0 10 20 30 40 50 60 70 80 90 100 110 120 130 140 150

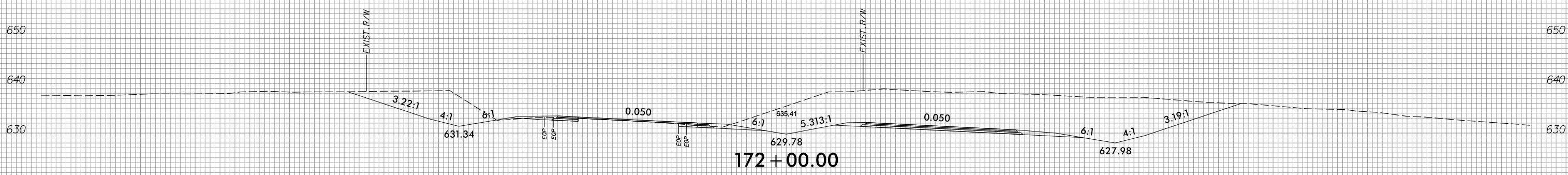
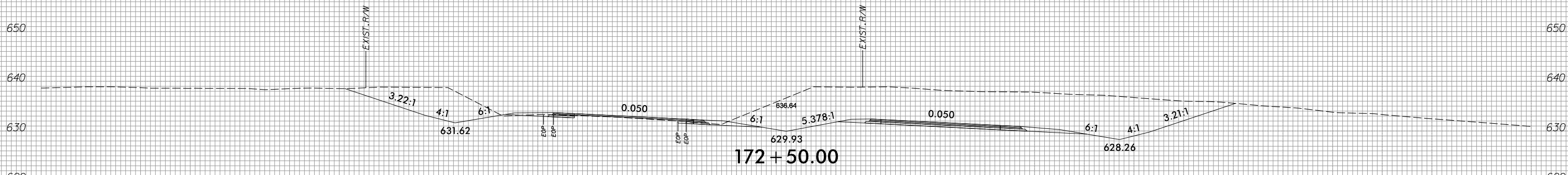
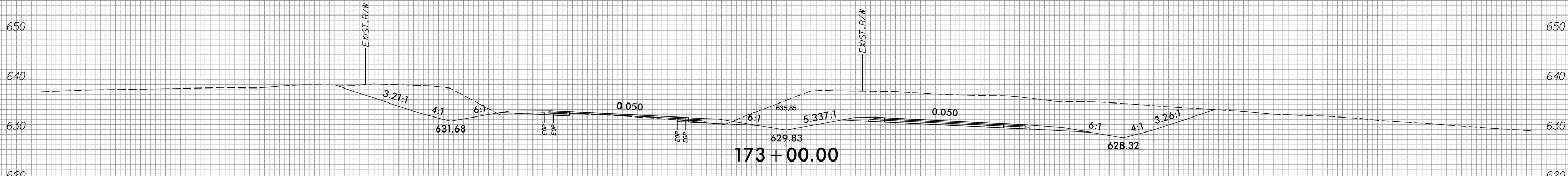
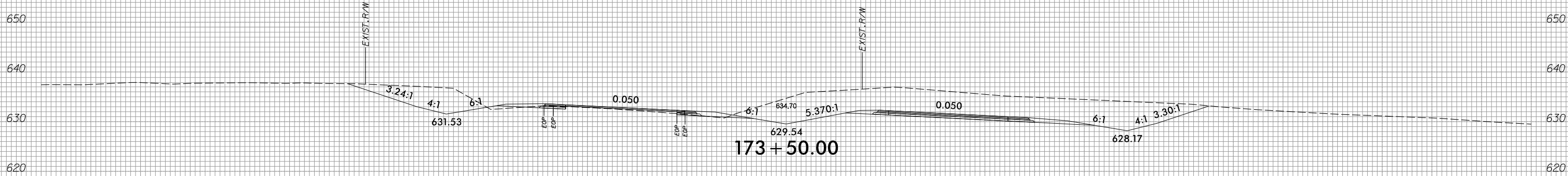

150 140 130 120 110 100 90 80 70 60 50 40 30 20 10 0 10 20 30 40 50 60 70 80 90 100 110 120 130 140 150

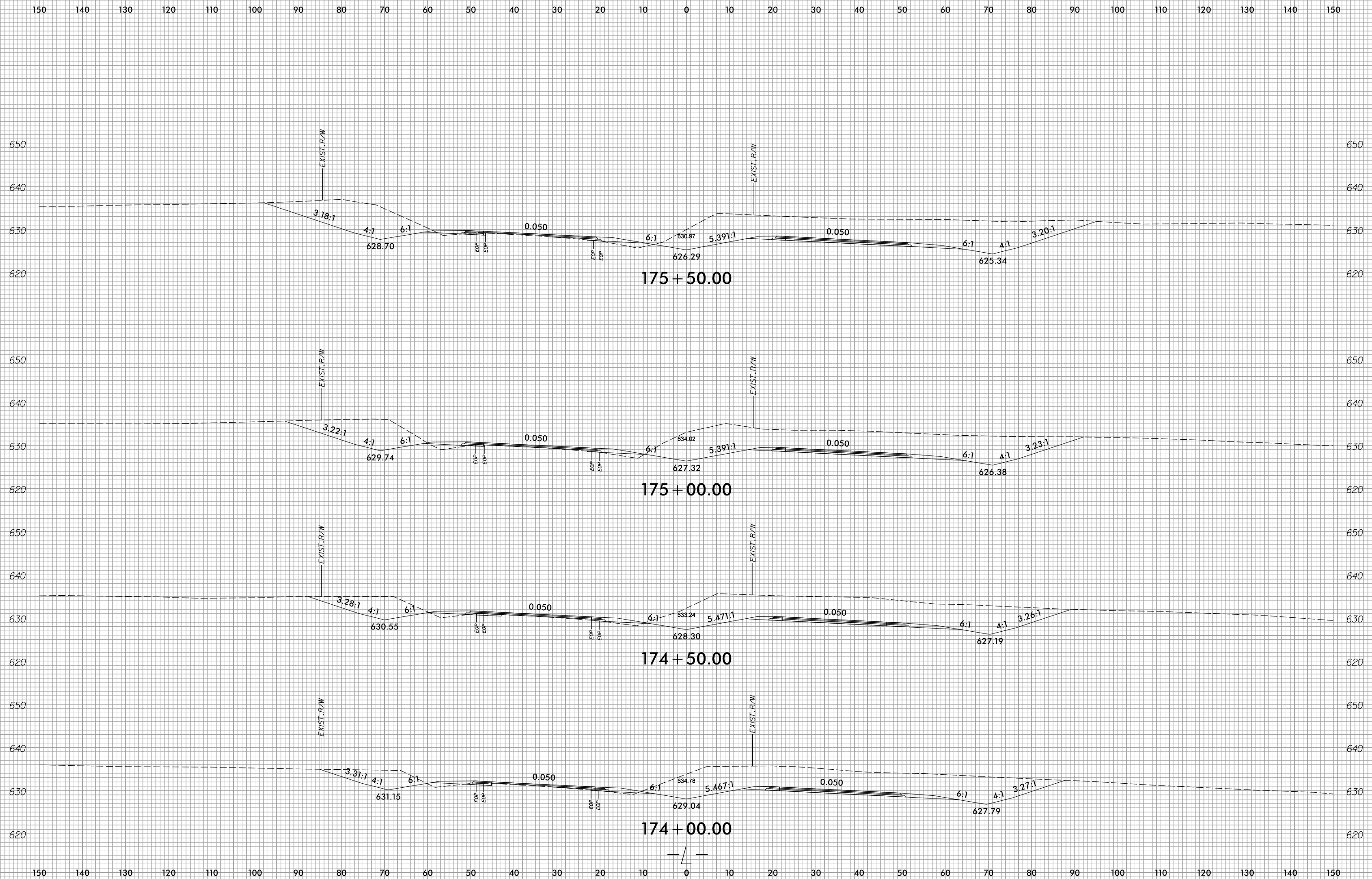



150 140 130 120 110 100 90 80 70 60 50 40 30 20 10 0 10 20 30 40 50 60 70 80 90 100 110 120 130 140 150

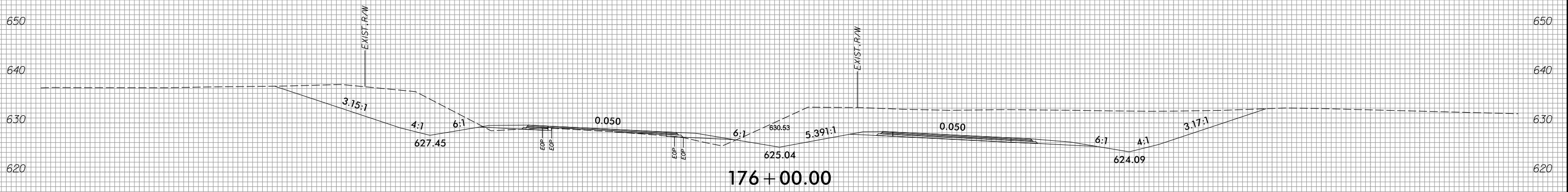
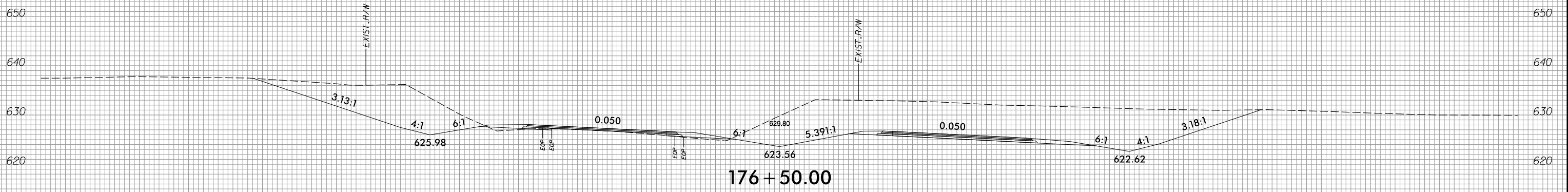
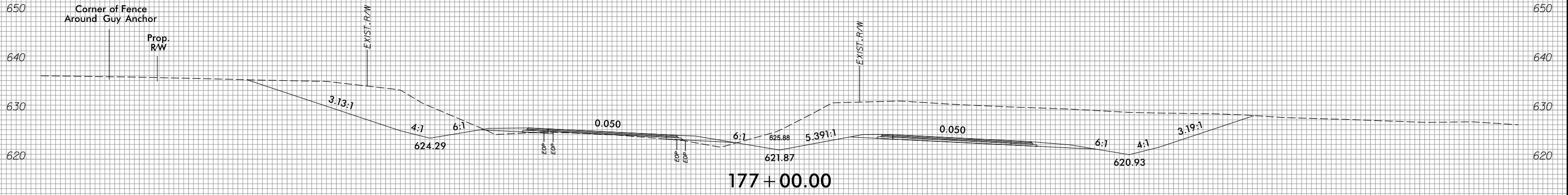

150 140 130 120 110 100 90 80 70 60 50 40 30 20 10 0 10 20 30 40 50 60 70 80 90 100 110 120 130 140 150

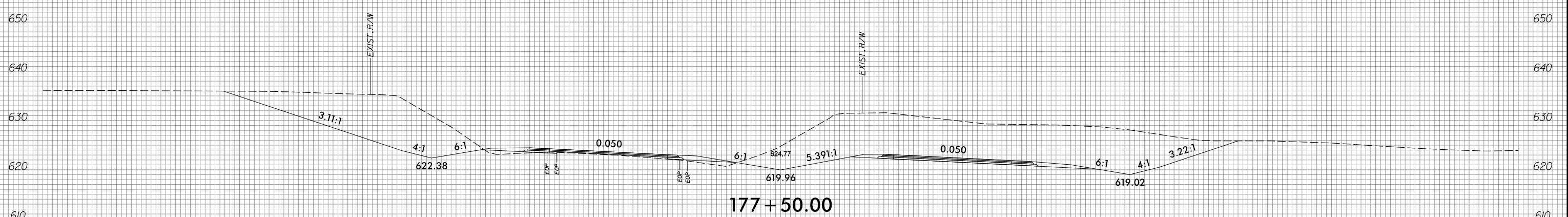
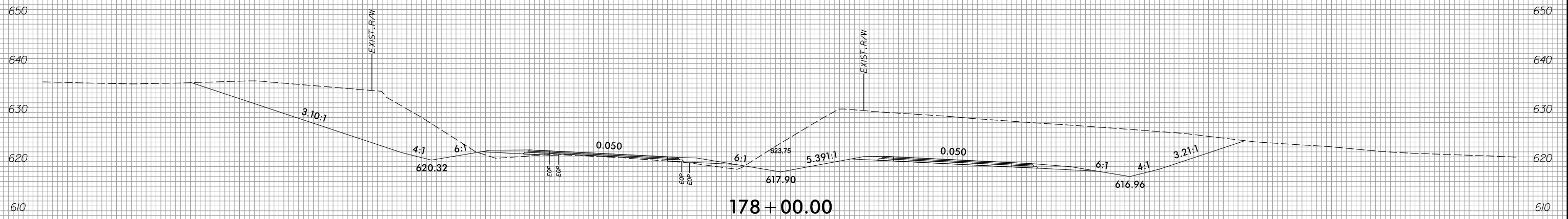
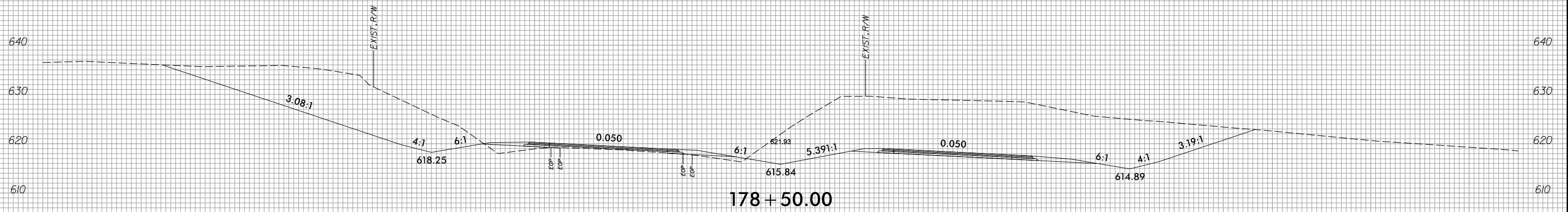
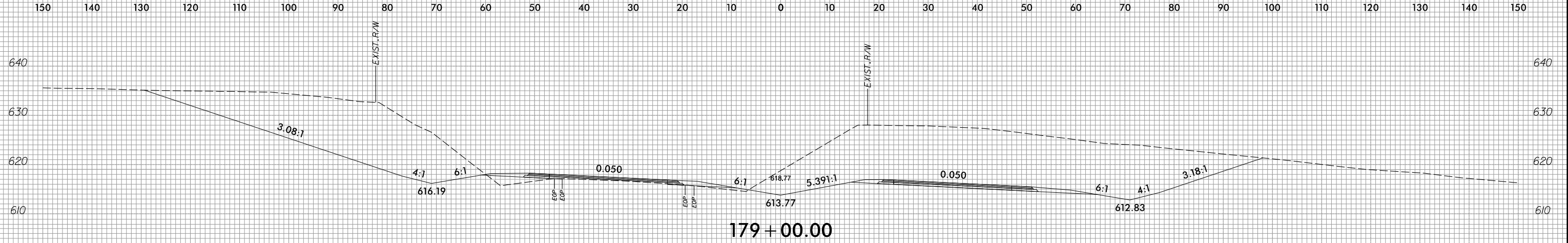

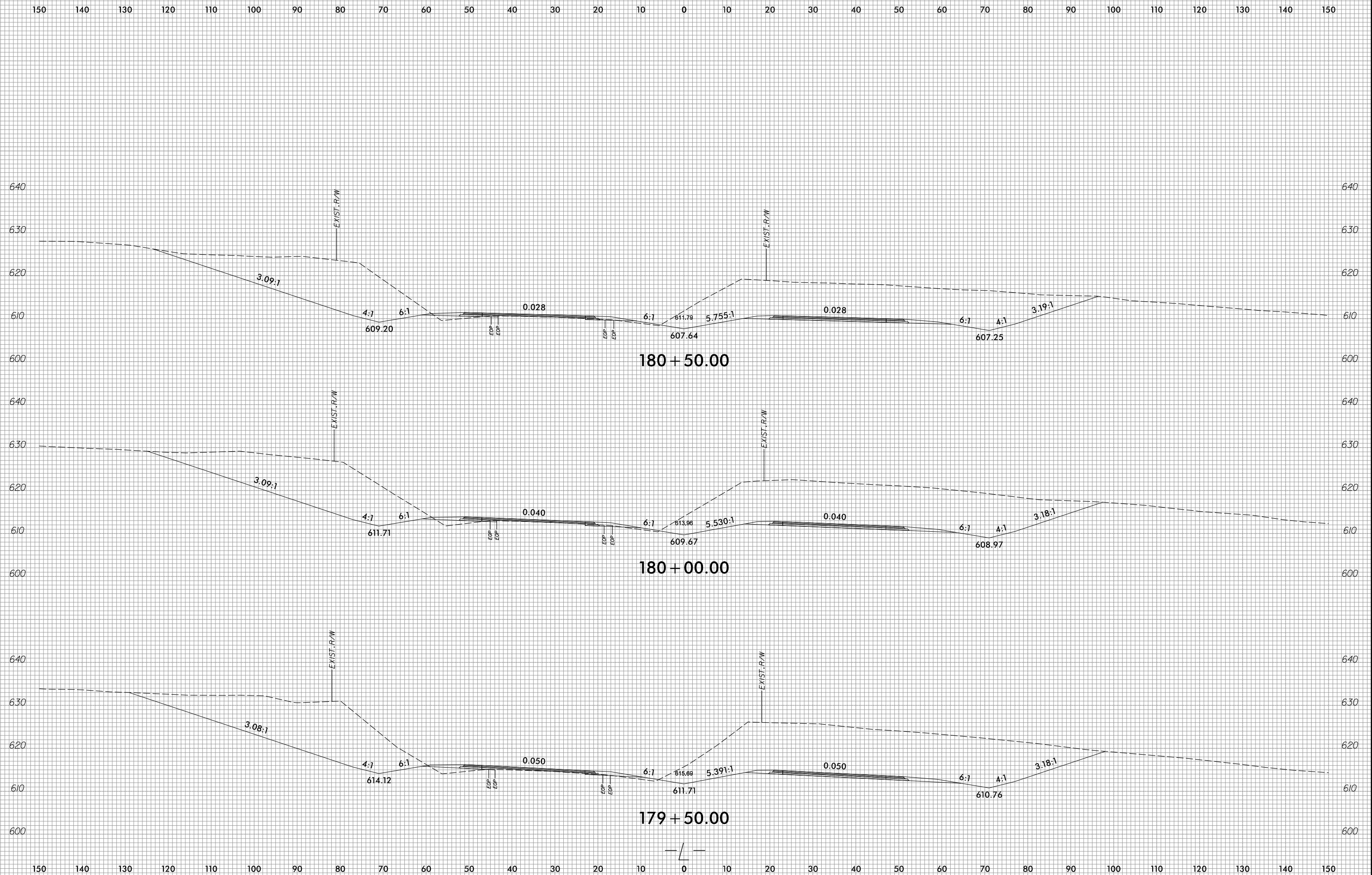

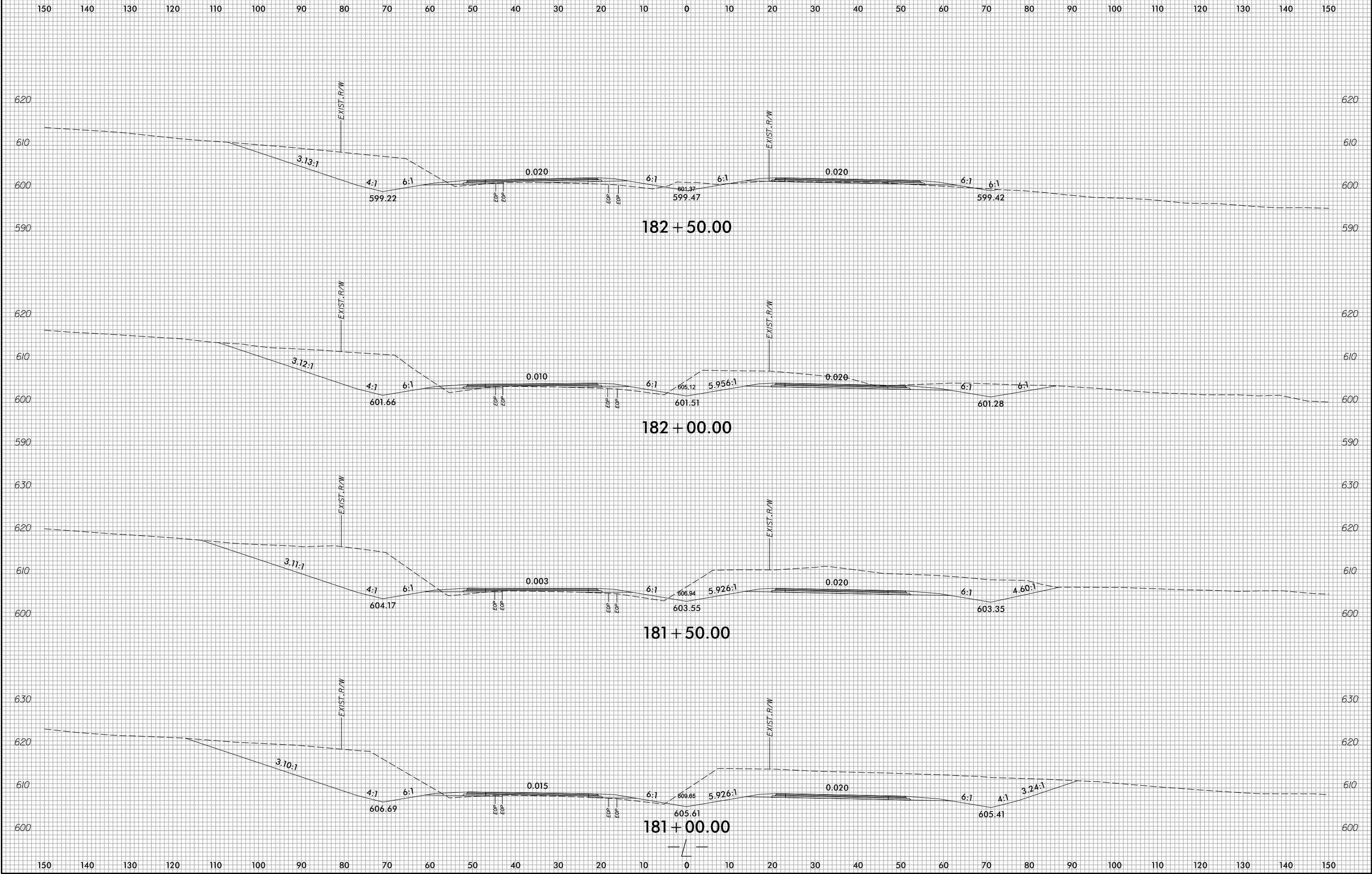



150 140 130 120 110 100 90 80 70 60 50 40 30 20 10 0 10 20 30 40 50 60 70 80 90 100 110 120 130 140 150

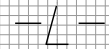
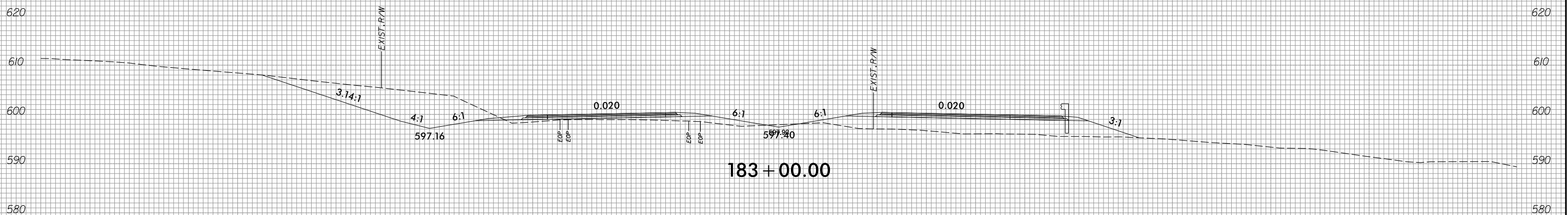
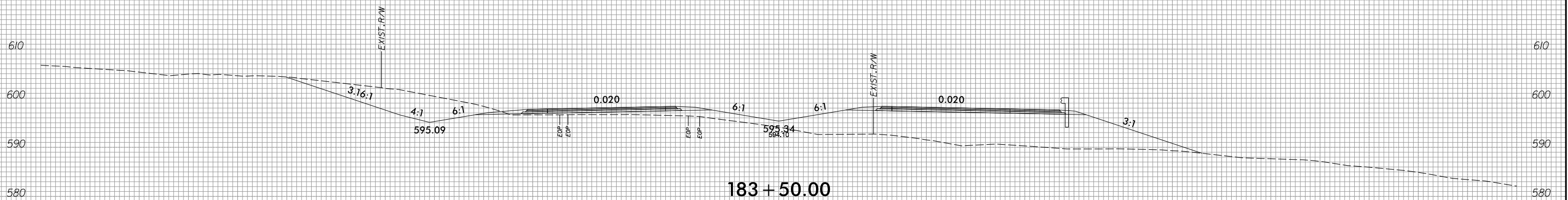
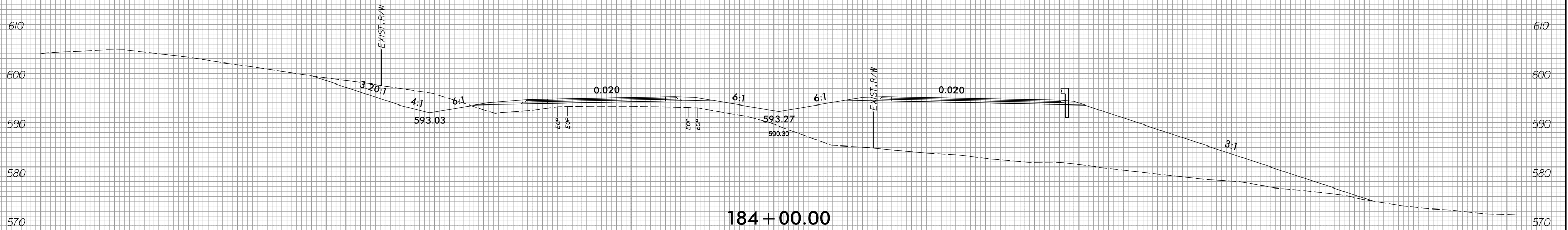

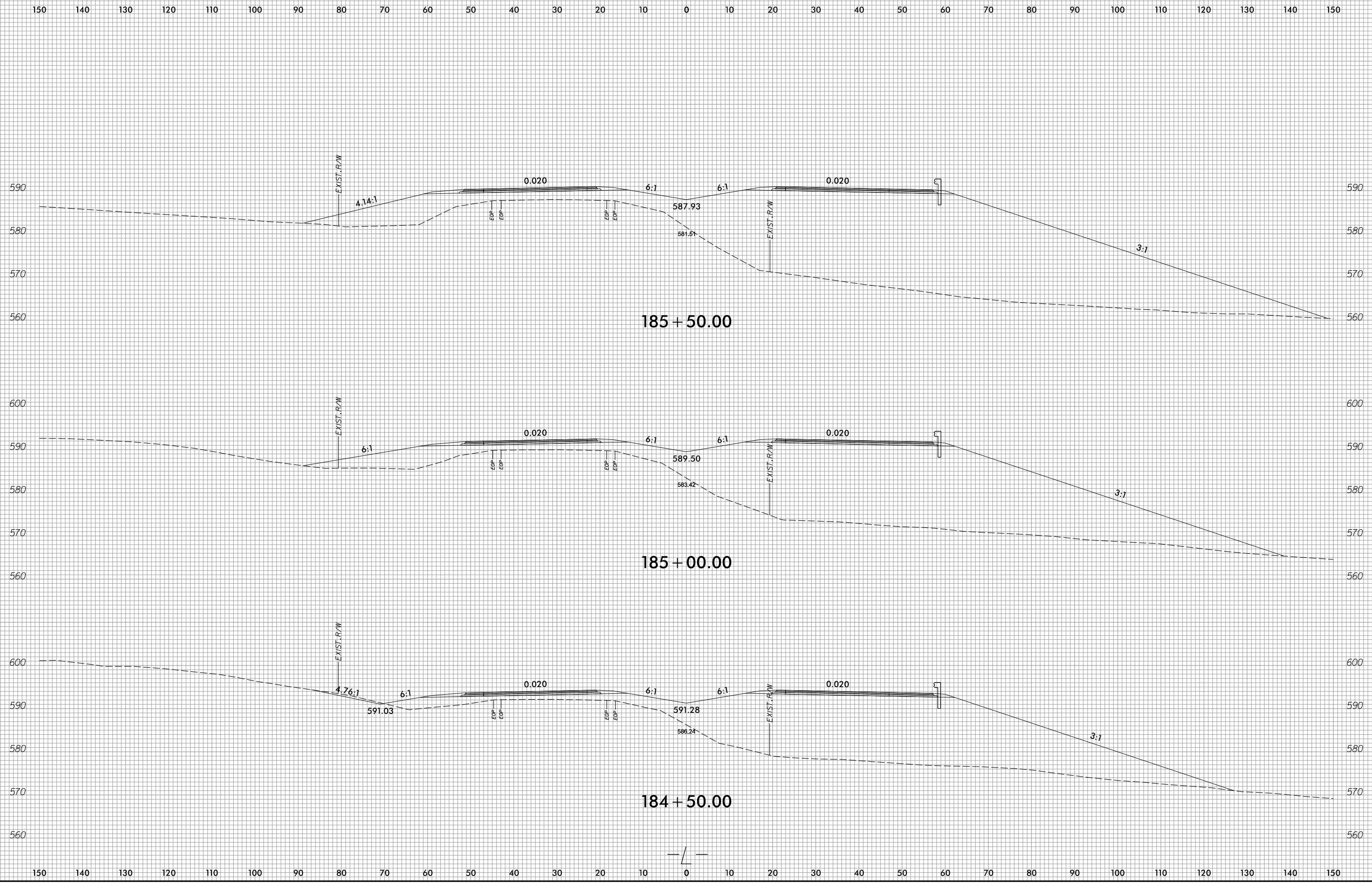

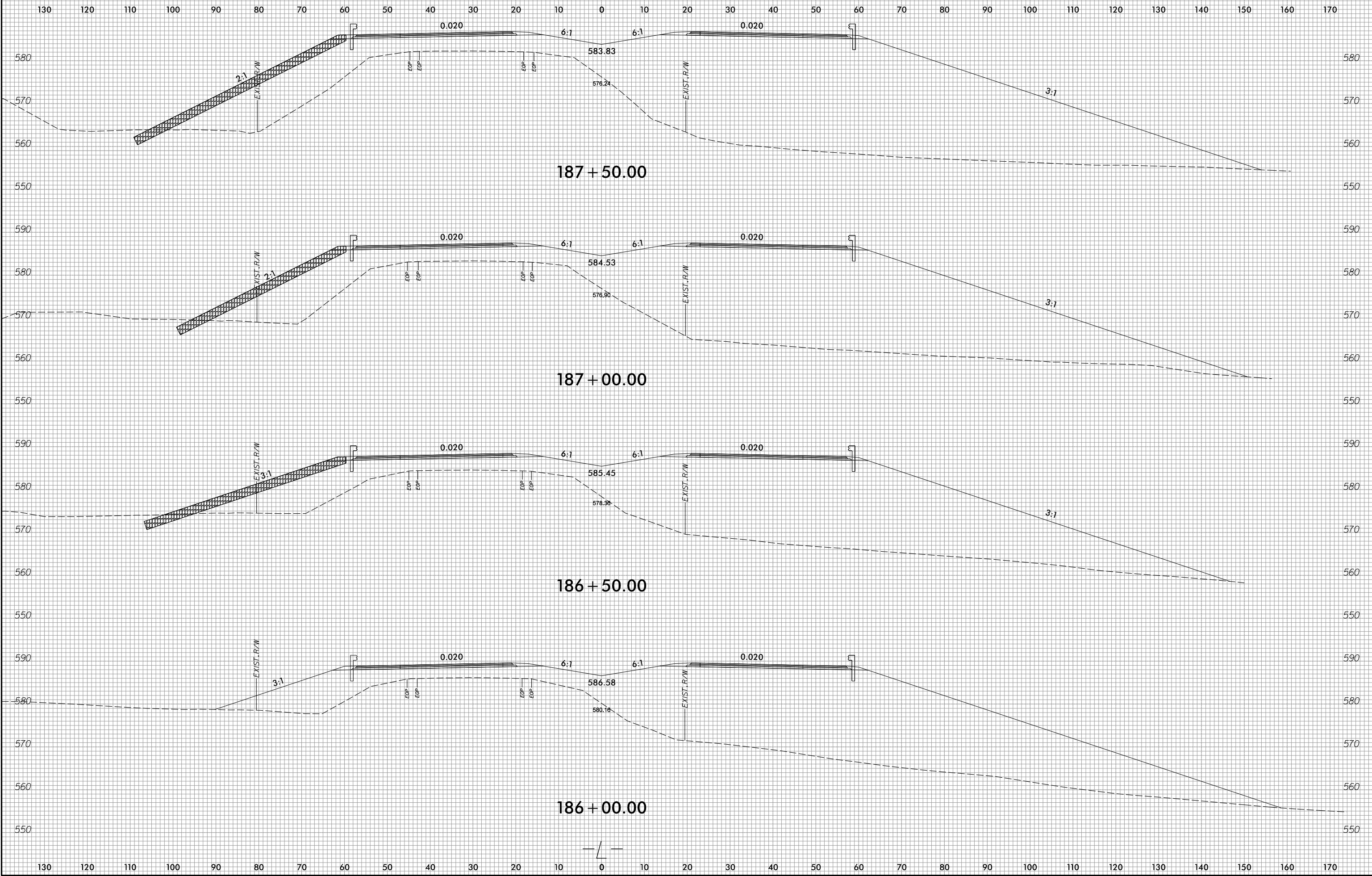

130 120 110 100 90 80 70 60 50 40 30 20 10 0 10 20 30 40 50 60 70 80 90 100 110 120 130 140 150 160 170

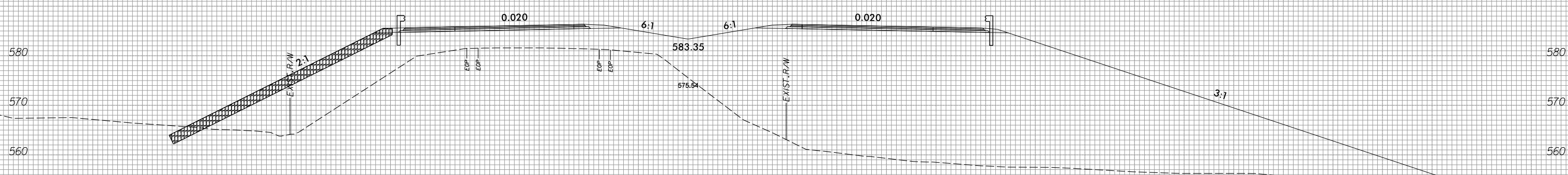
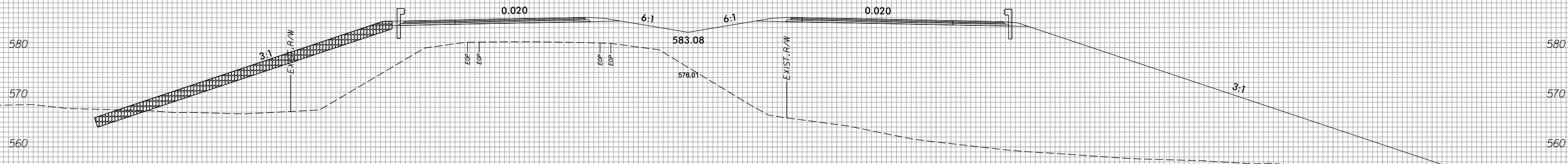
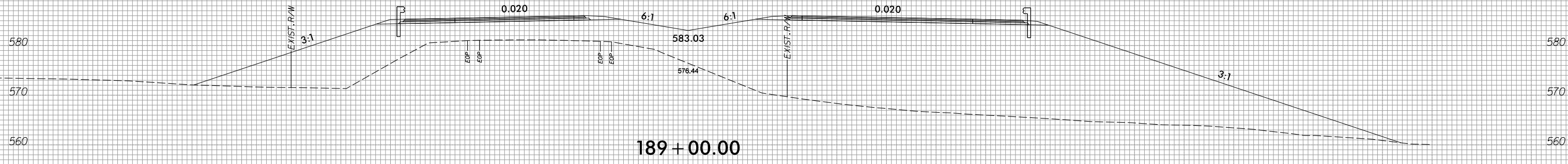
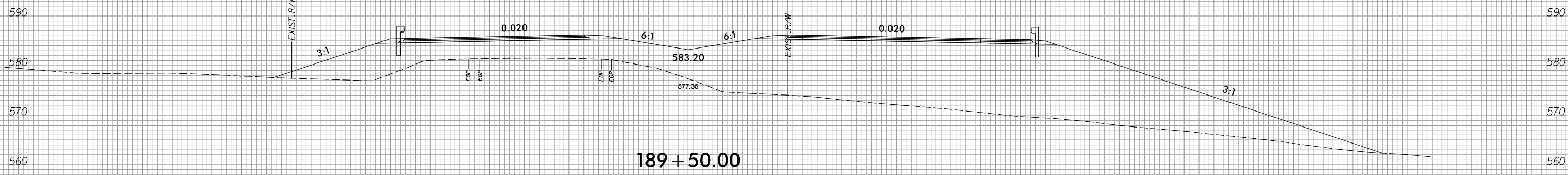

130 120 110 100 90 80 70 60 50 40 30 20 10 0 10 20 30 40 50 60 70 80 90 100 110 120 130 140 150 160 170

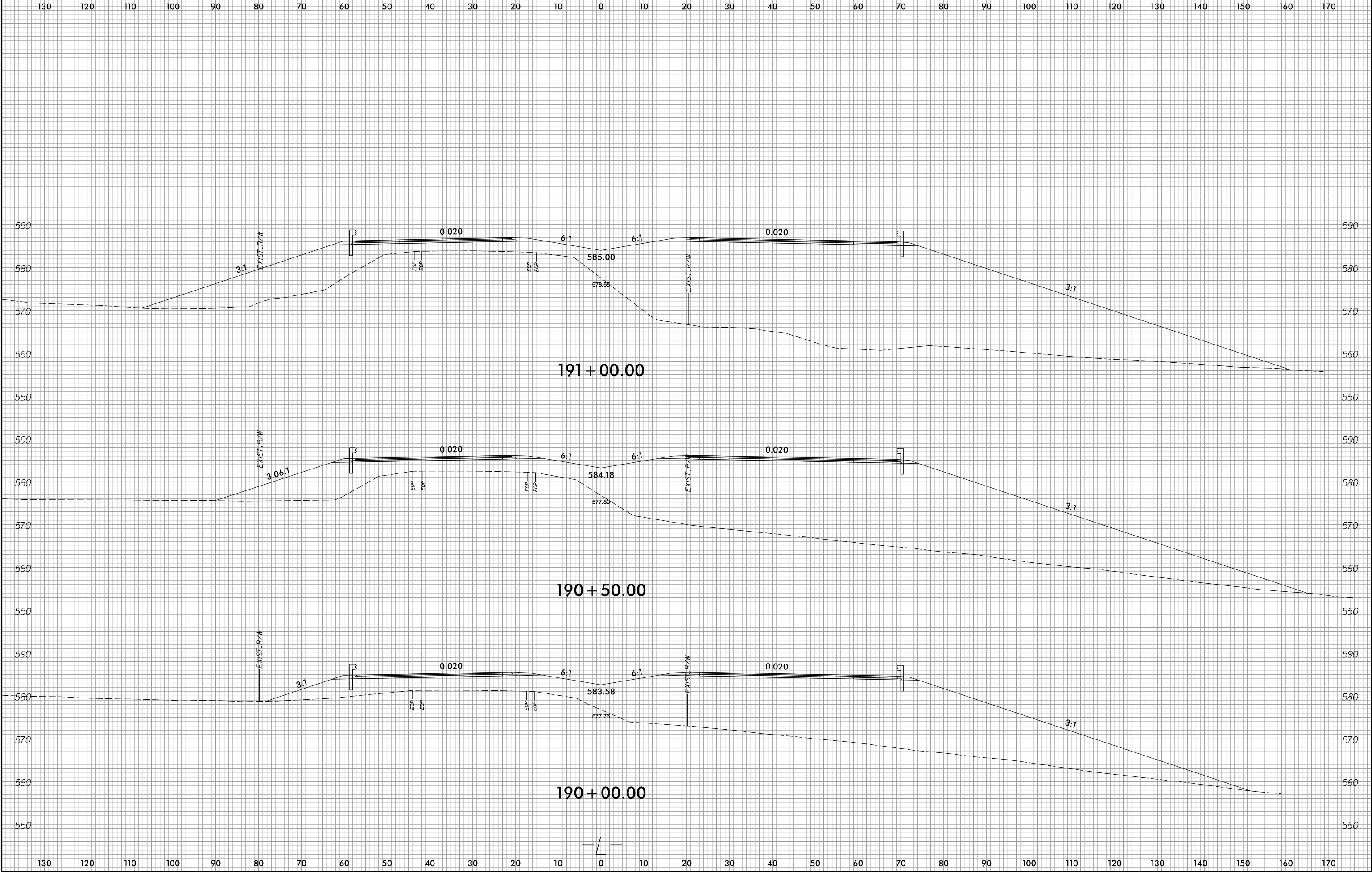



130 120 110 100 90 80 70 60 50 40 30 20 10 0 10 20 30 40 50 60 70 80 90 100 110 120 130 140 150 160 170

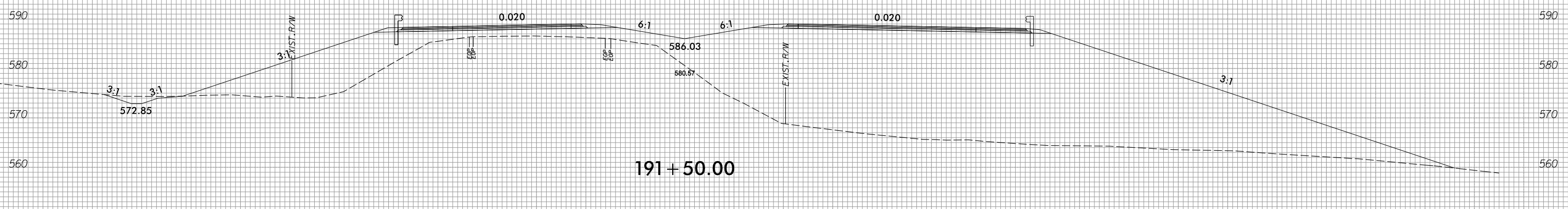
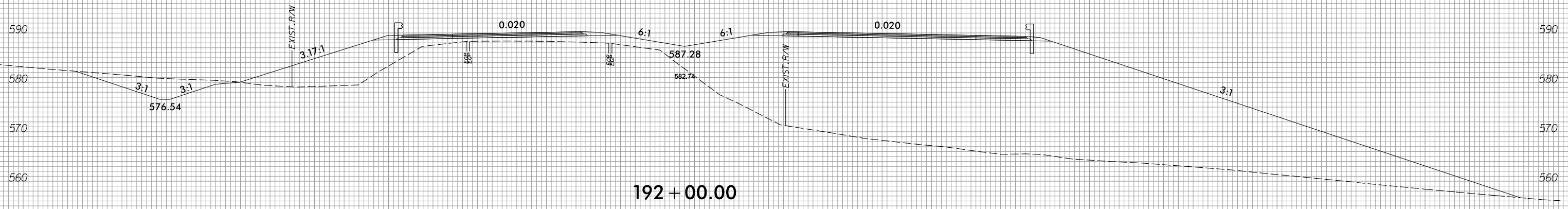
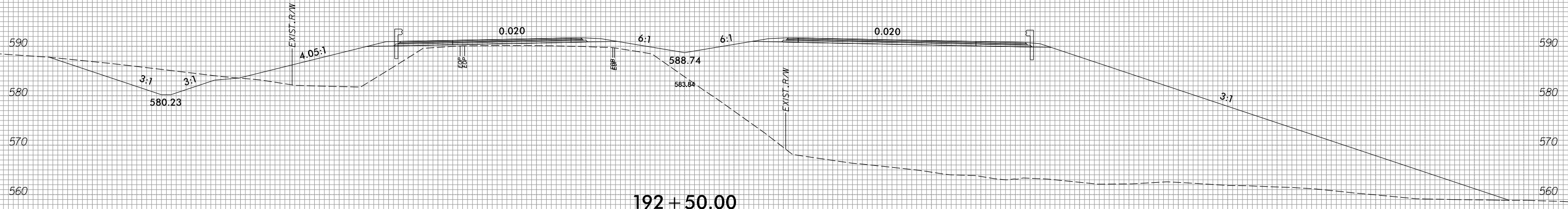

130 120 110 100 90 80 70 60 50 40 30 20 10 0 10 20 30 40 50 60 70 80 90 100 110 120 130 140 150 160 170

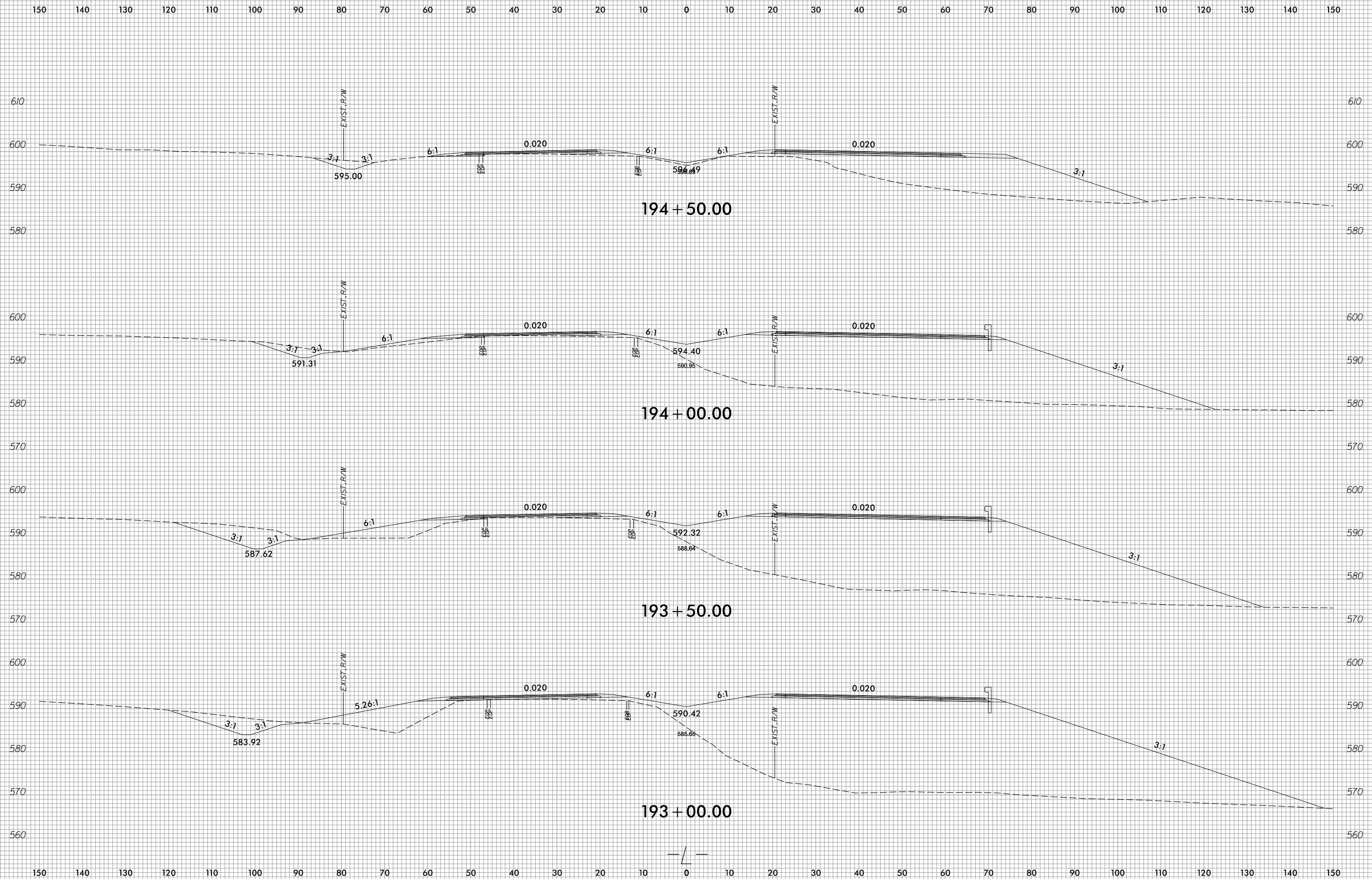

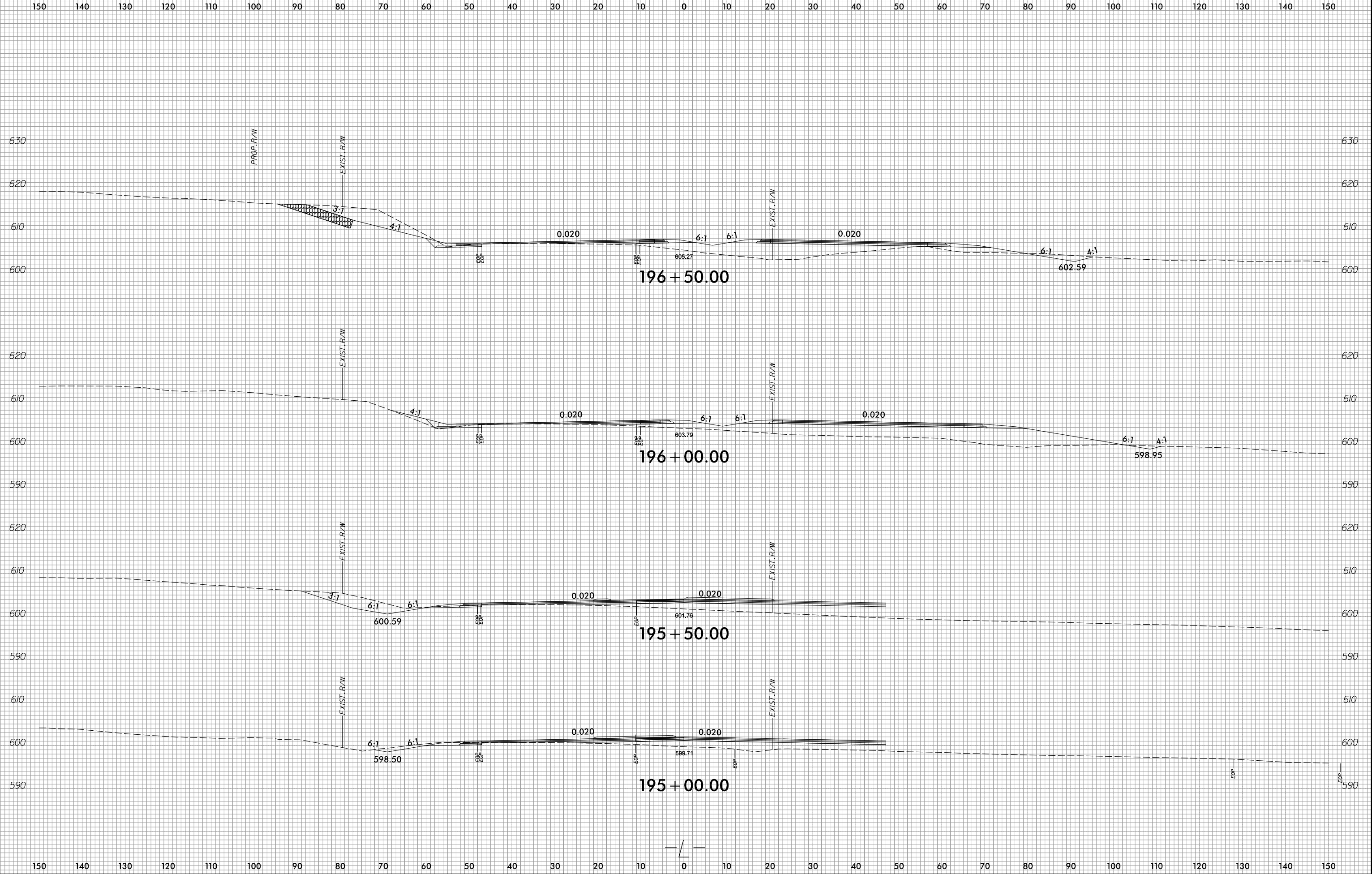

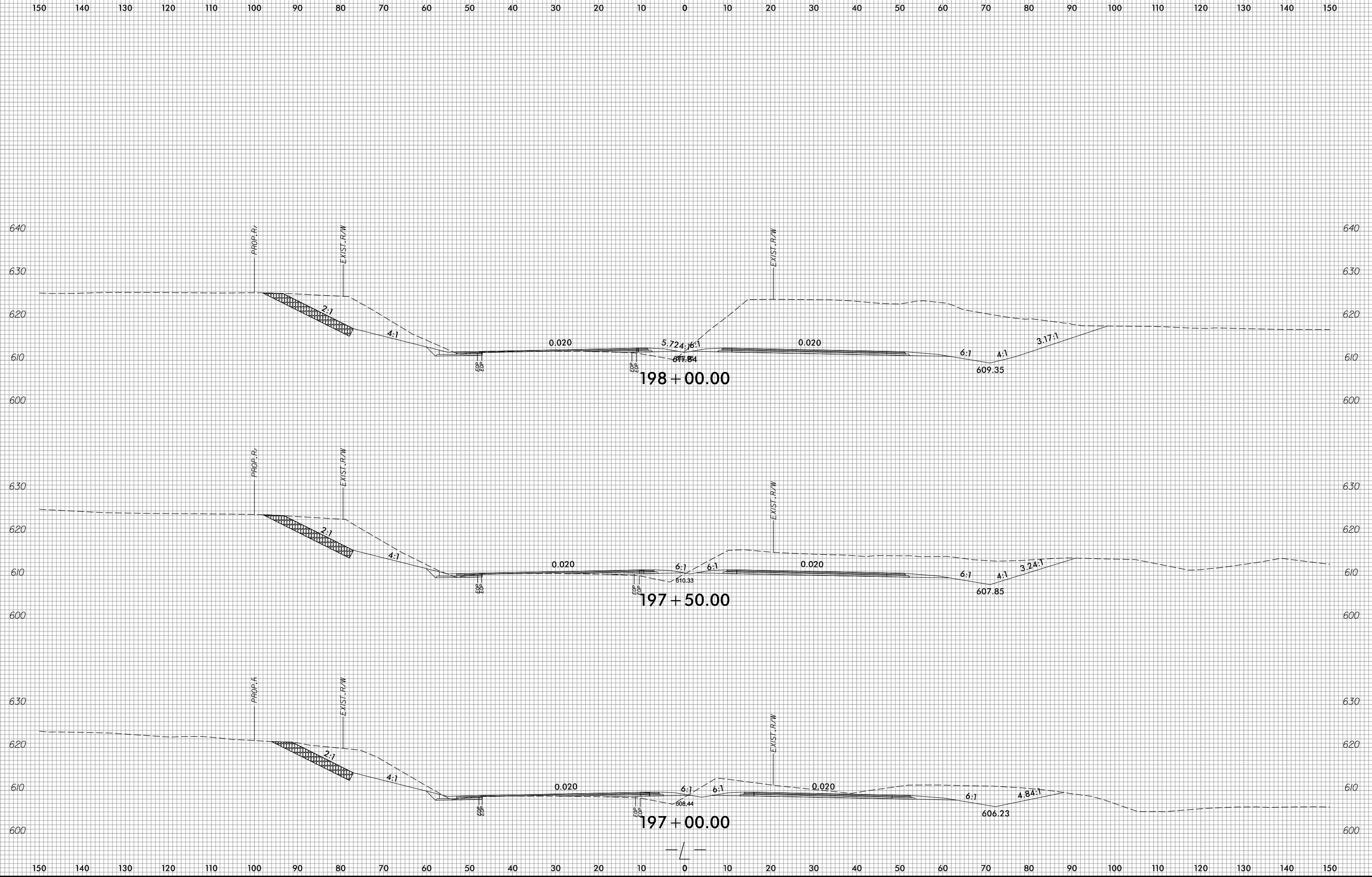

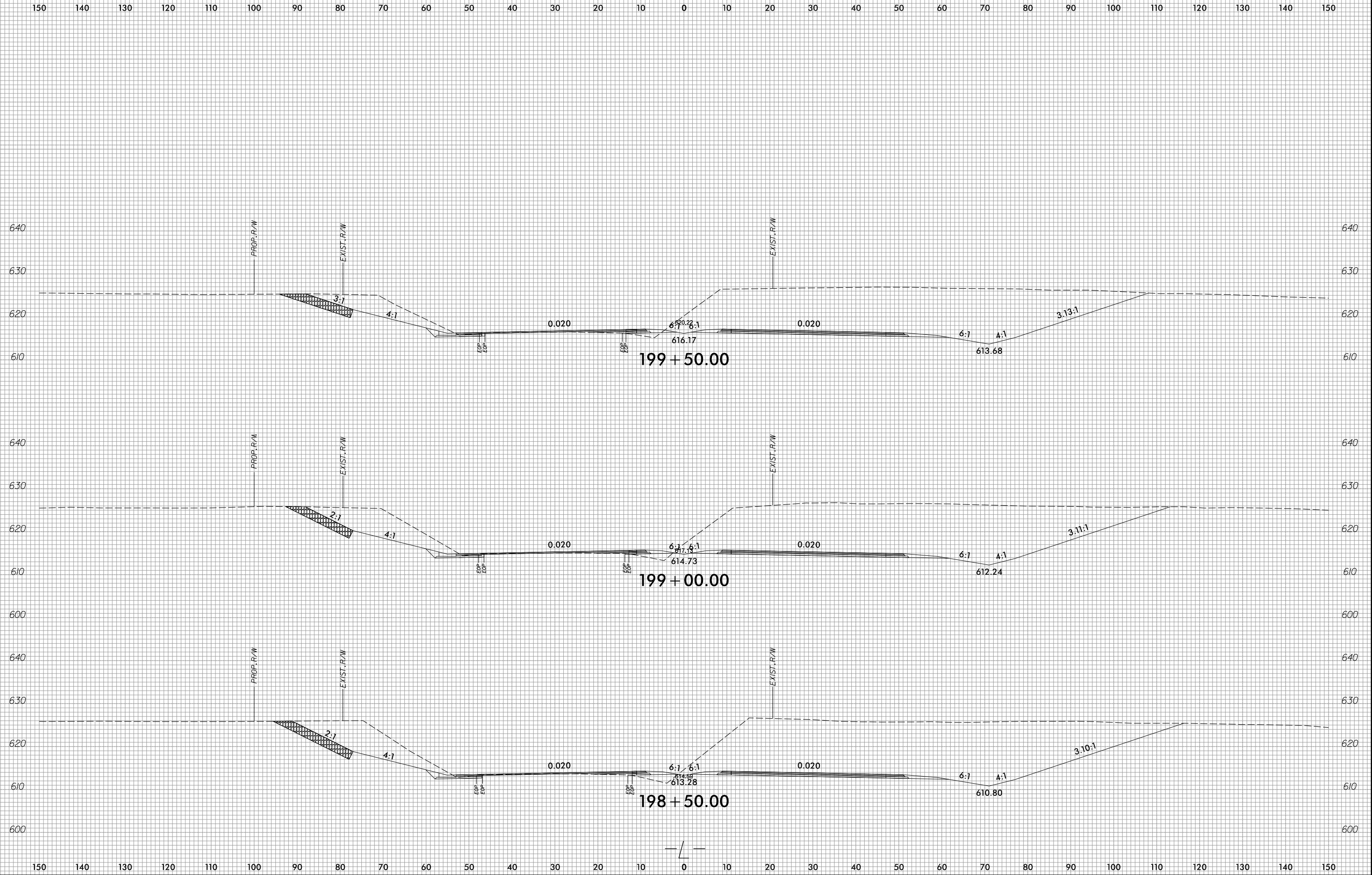



150 140 130 120 110 100 90 80 70 60 50 40 30 20 10 0 10 20 30 40 50 60 70 80 90 100 110 120 130 140 150

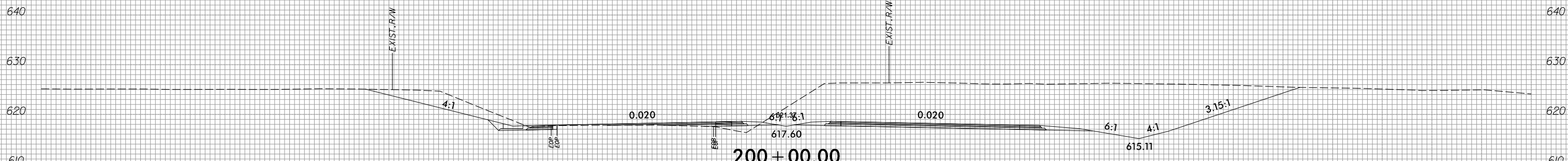
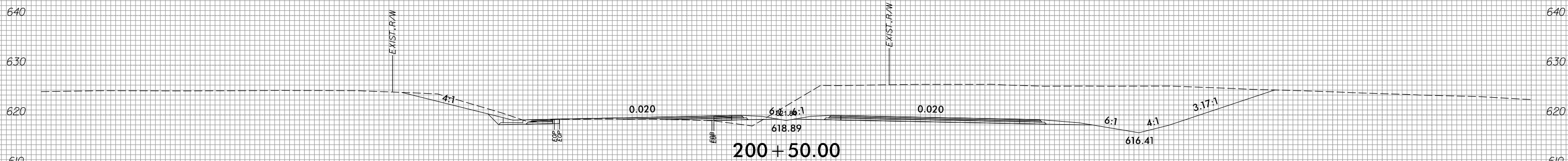
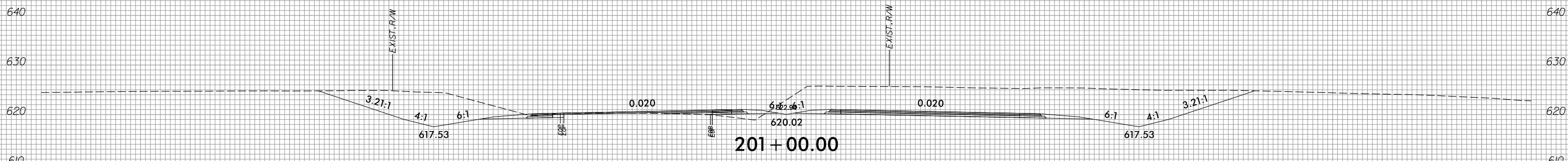
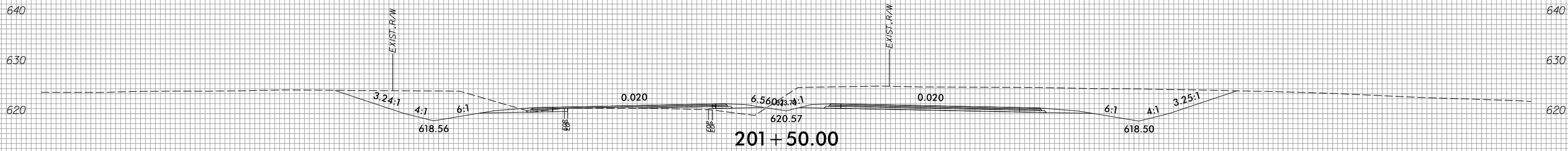

150 140 130 120 110 100 90 80 70 60 50 40 30 20 10 0 10 20 30 40 50 60 70 80 90 100 110 120 130 140 150

150 140 130 120 110 100 90 80 70 60 50 40 30 20 10 0 10 20 30 40 50 60 70 80 90 100 110 120 130 140 150

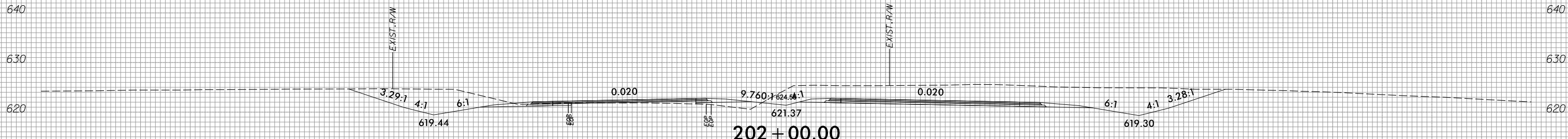
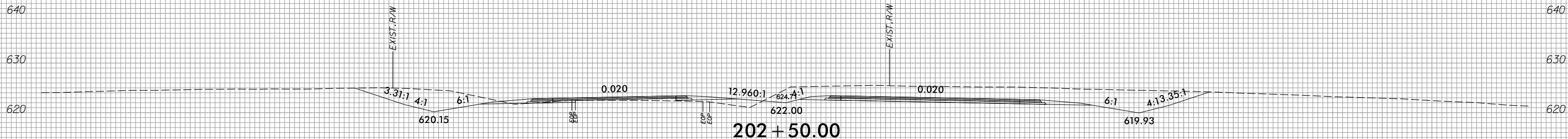
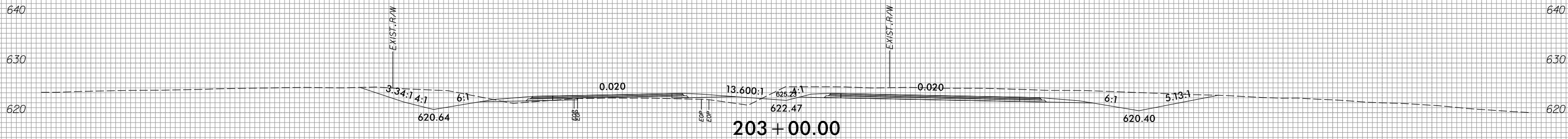
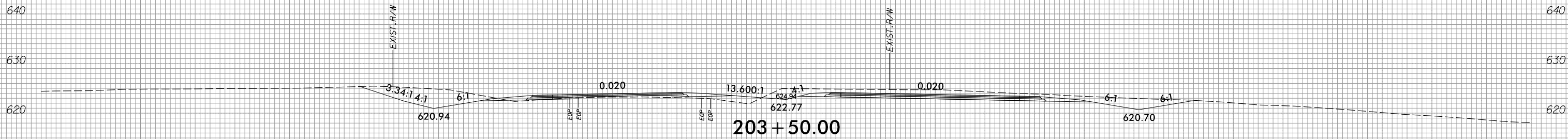

150 140 130 120 110 100 90 80 70 60 50 40 30 20 10 0 10 20 30 40 50 60 70 80 90 100 110 120 130 140 150

150 140 130 120 110 100 90 80 70 60 50 40 30 20 10 0 10 20 30 40 50 60 70 80 90 100 110 120 130 140 150

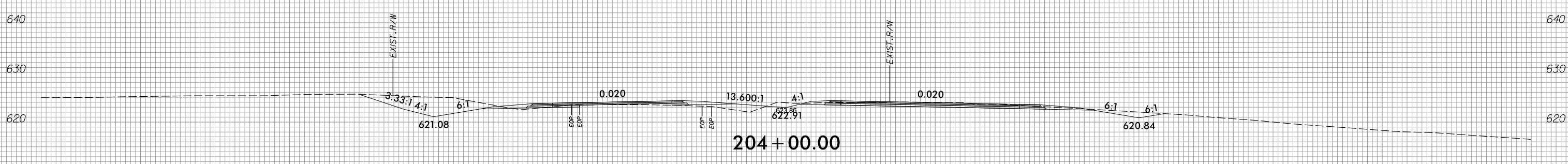
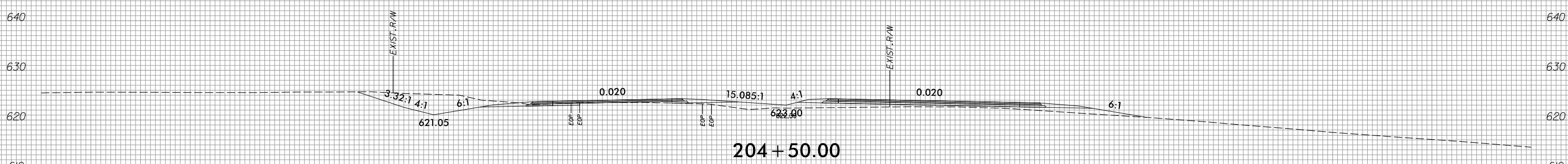
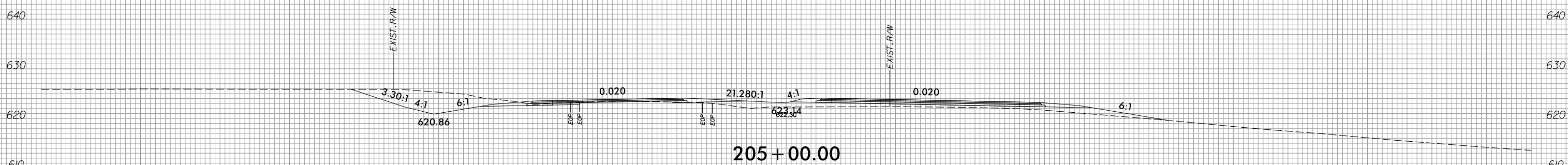
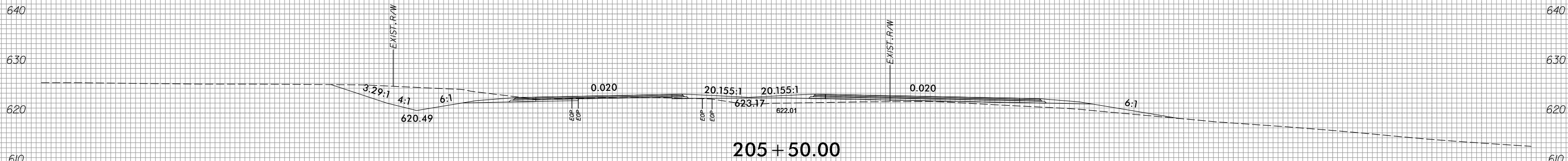

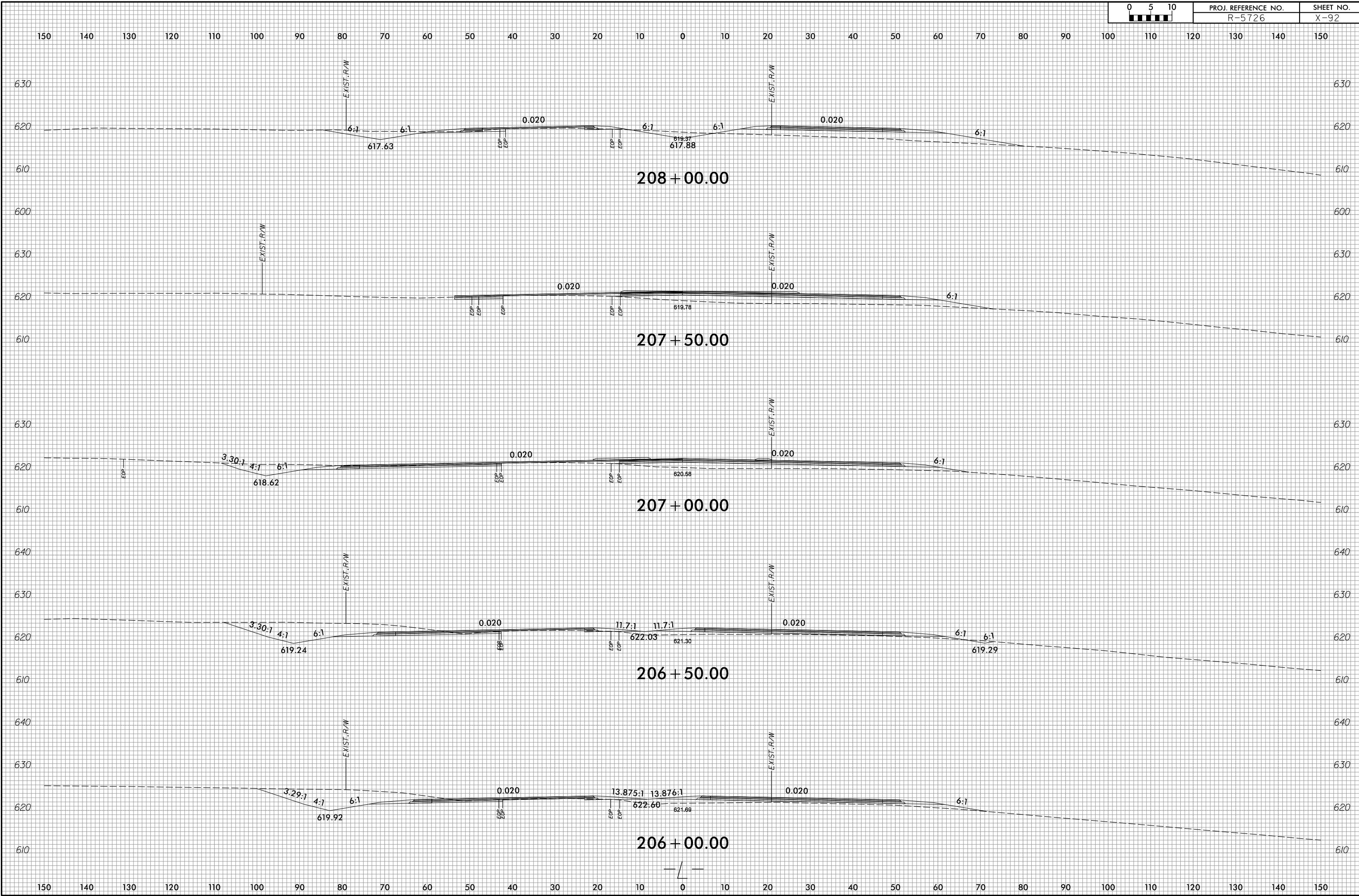

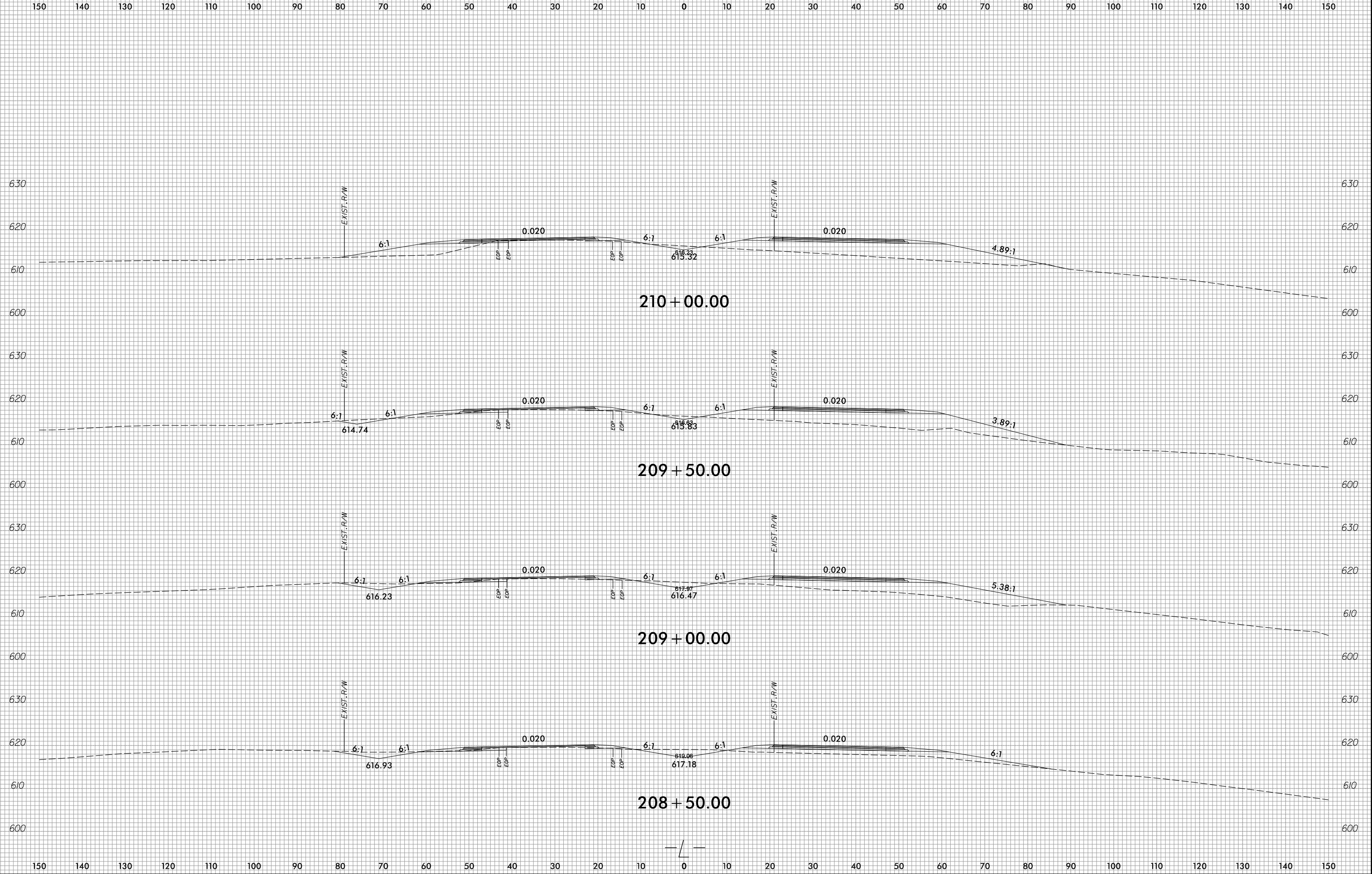

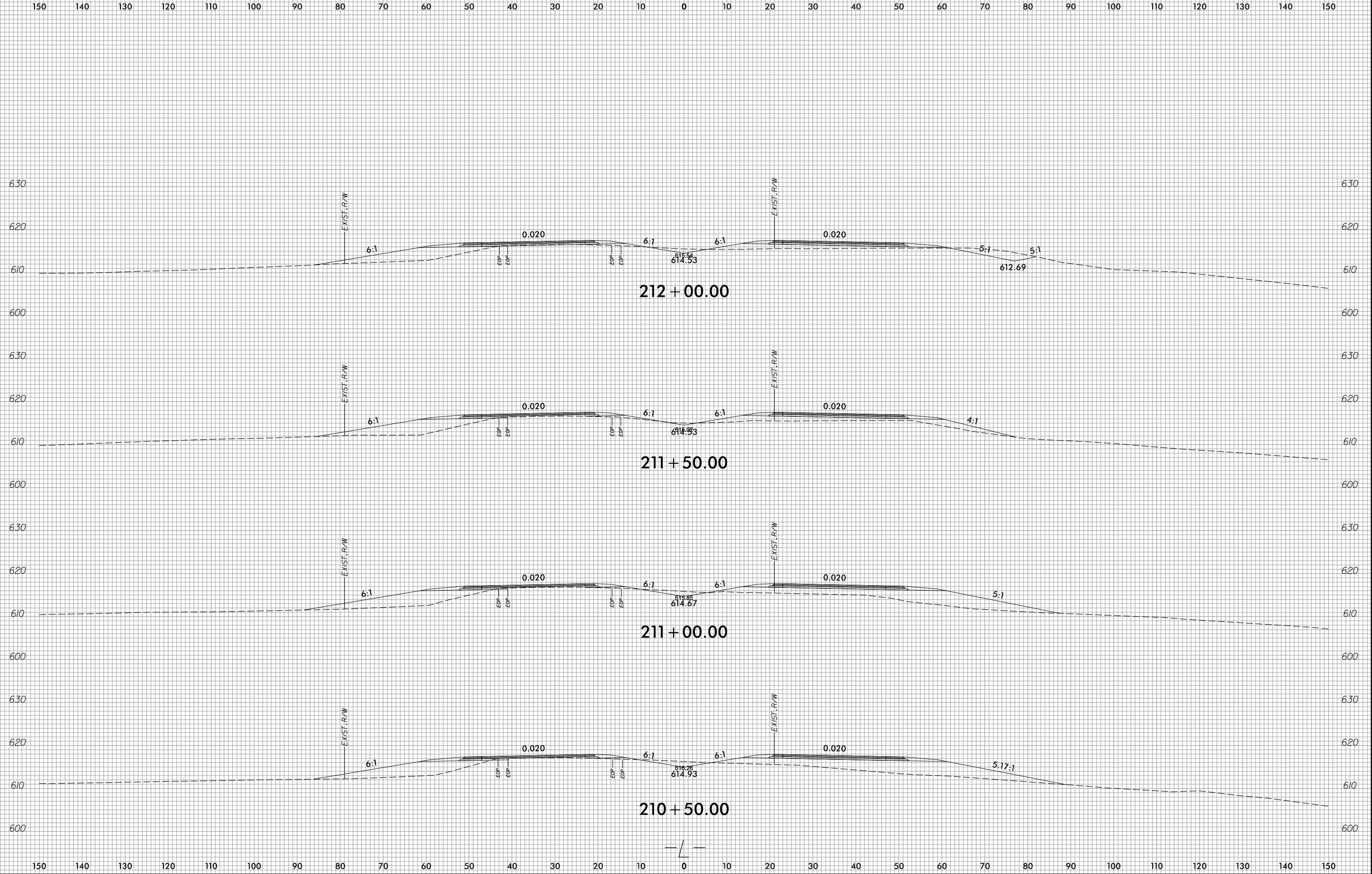

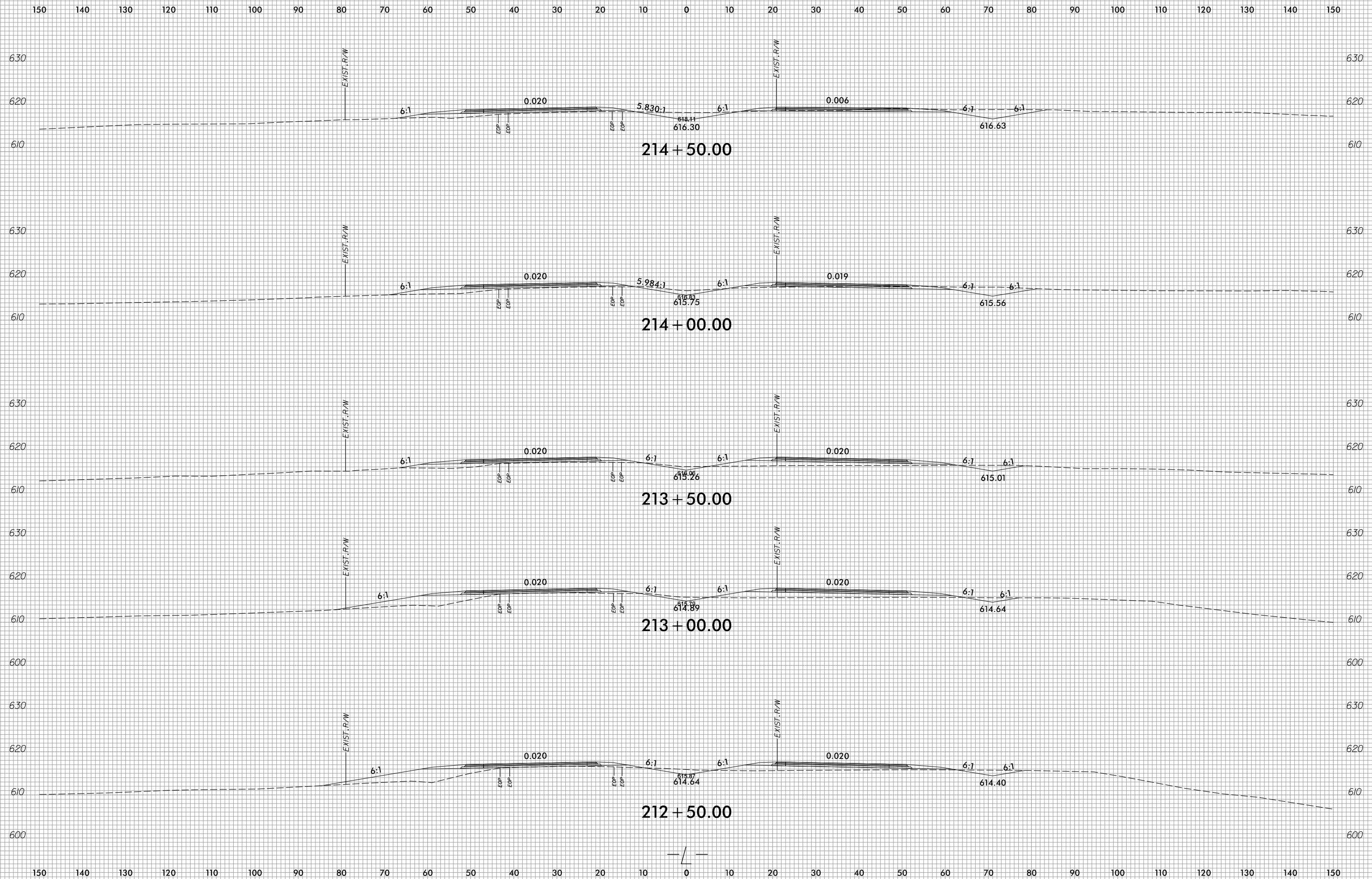

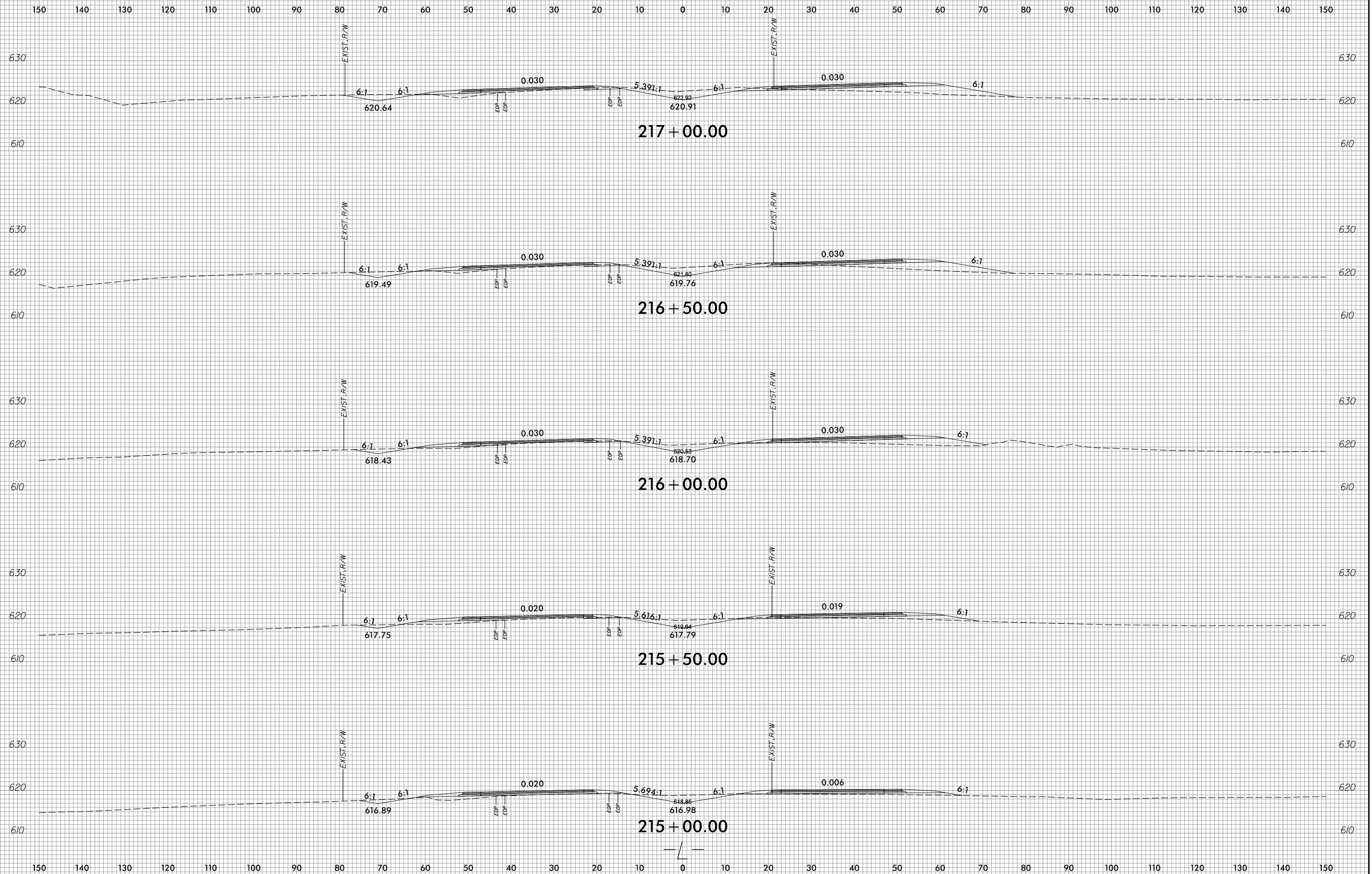

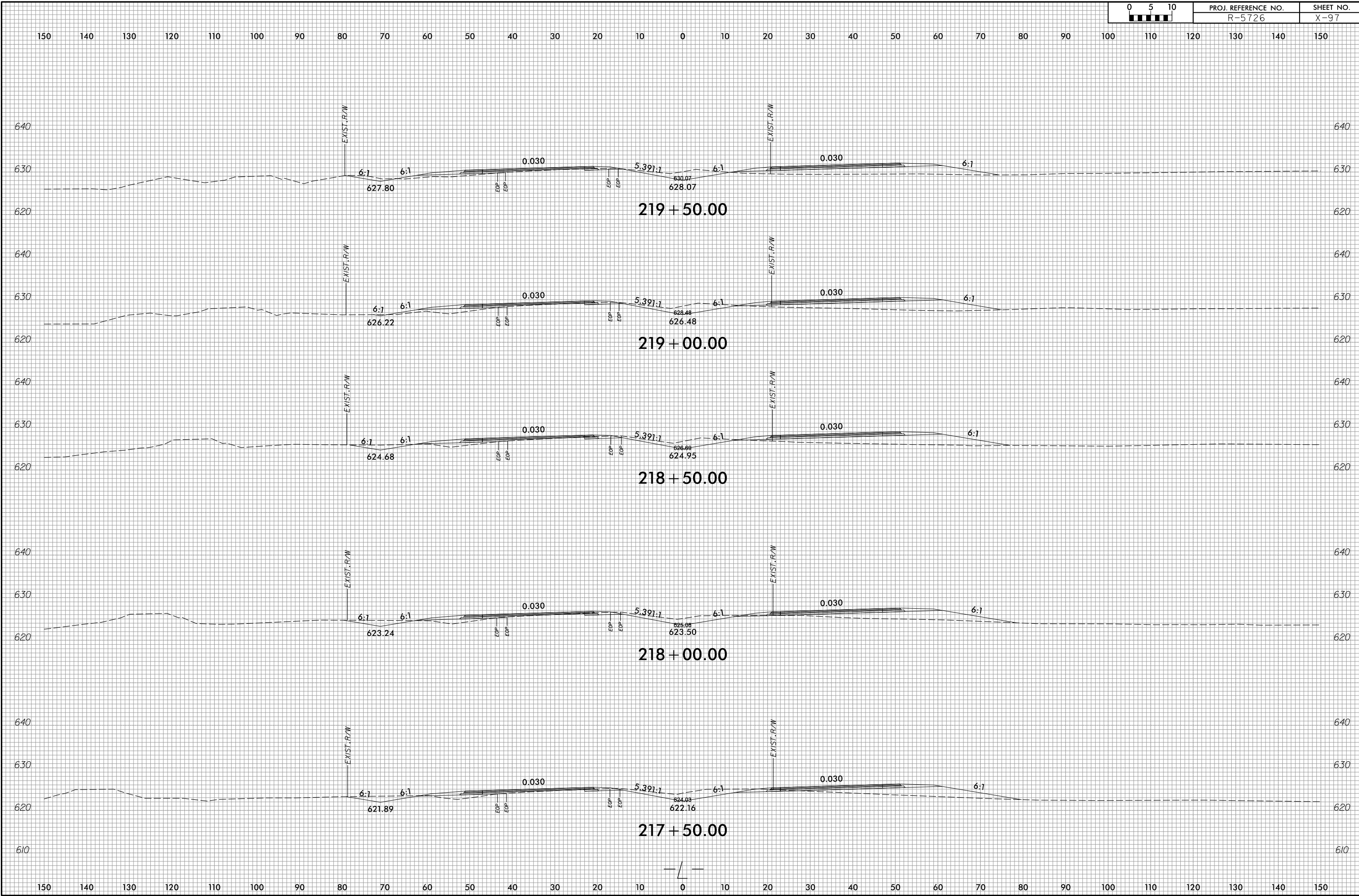

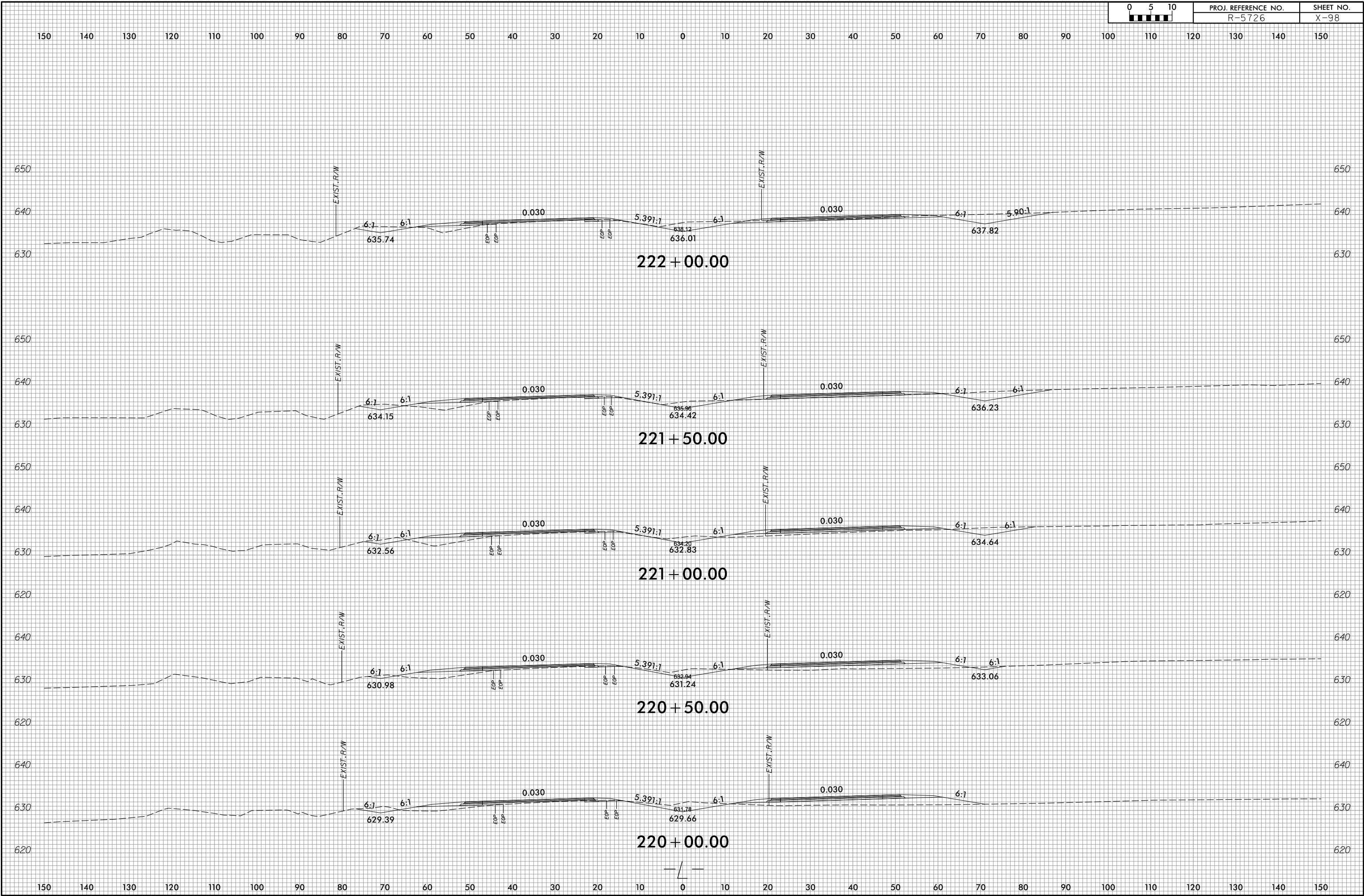

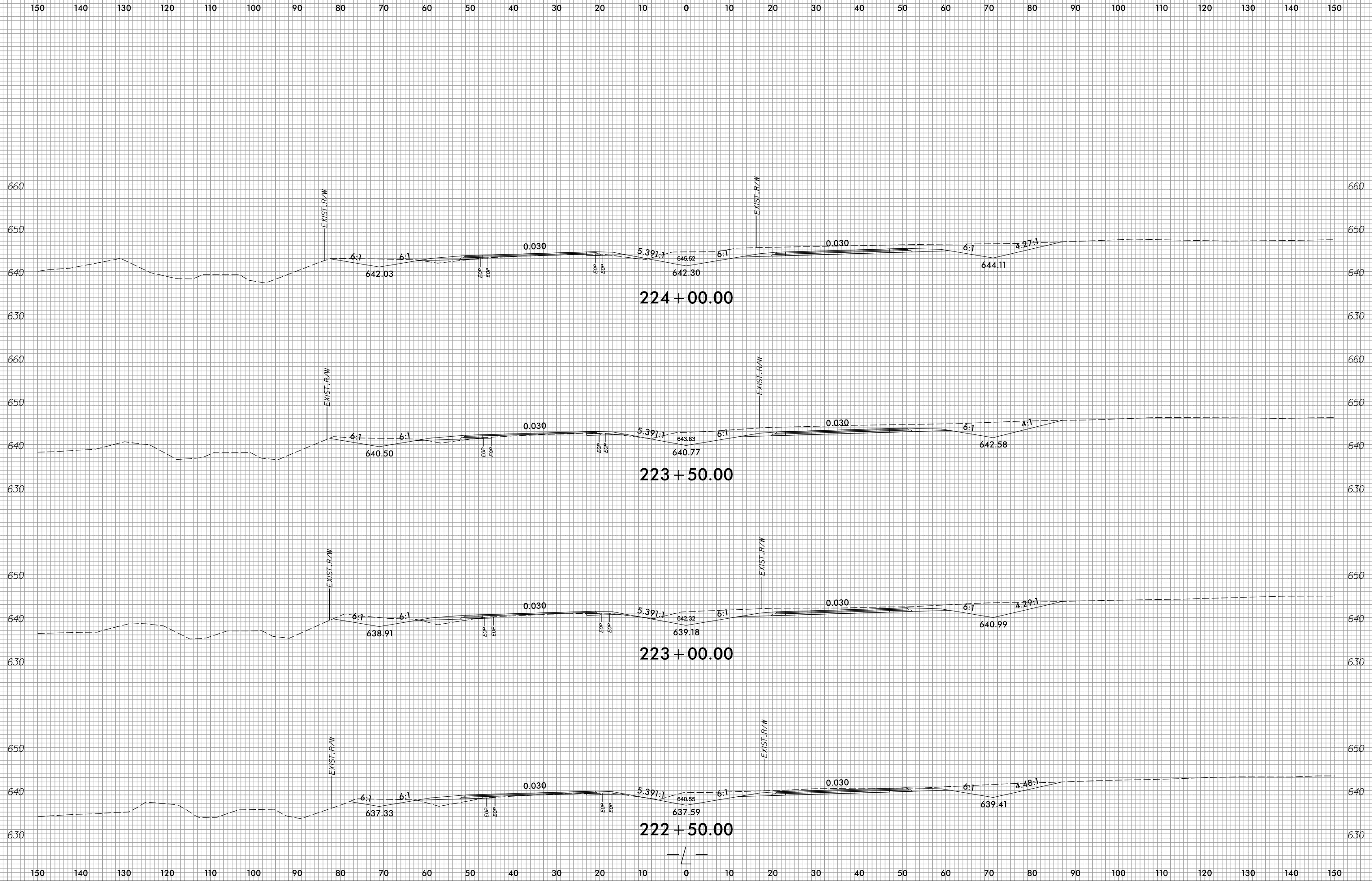

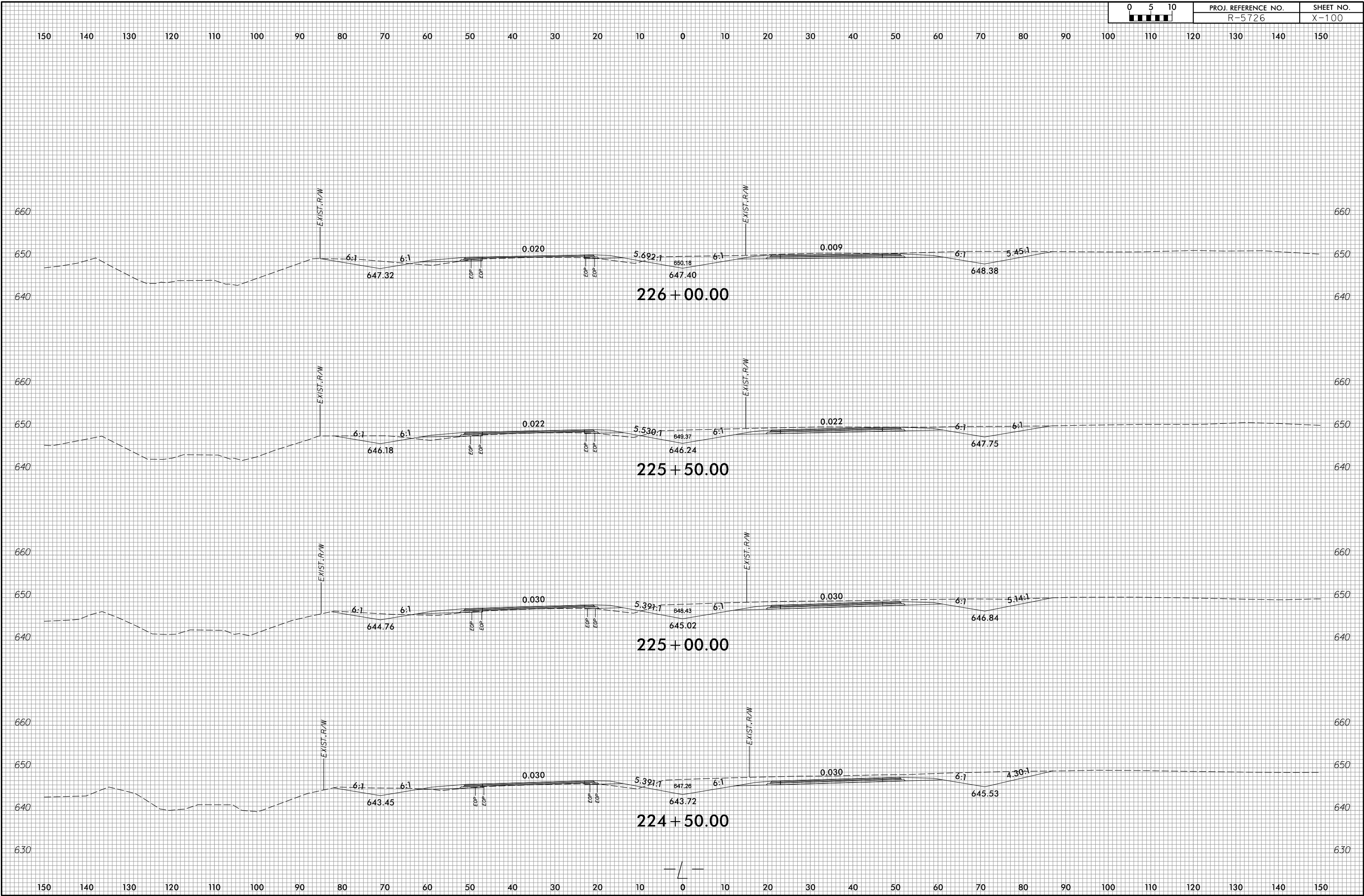

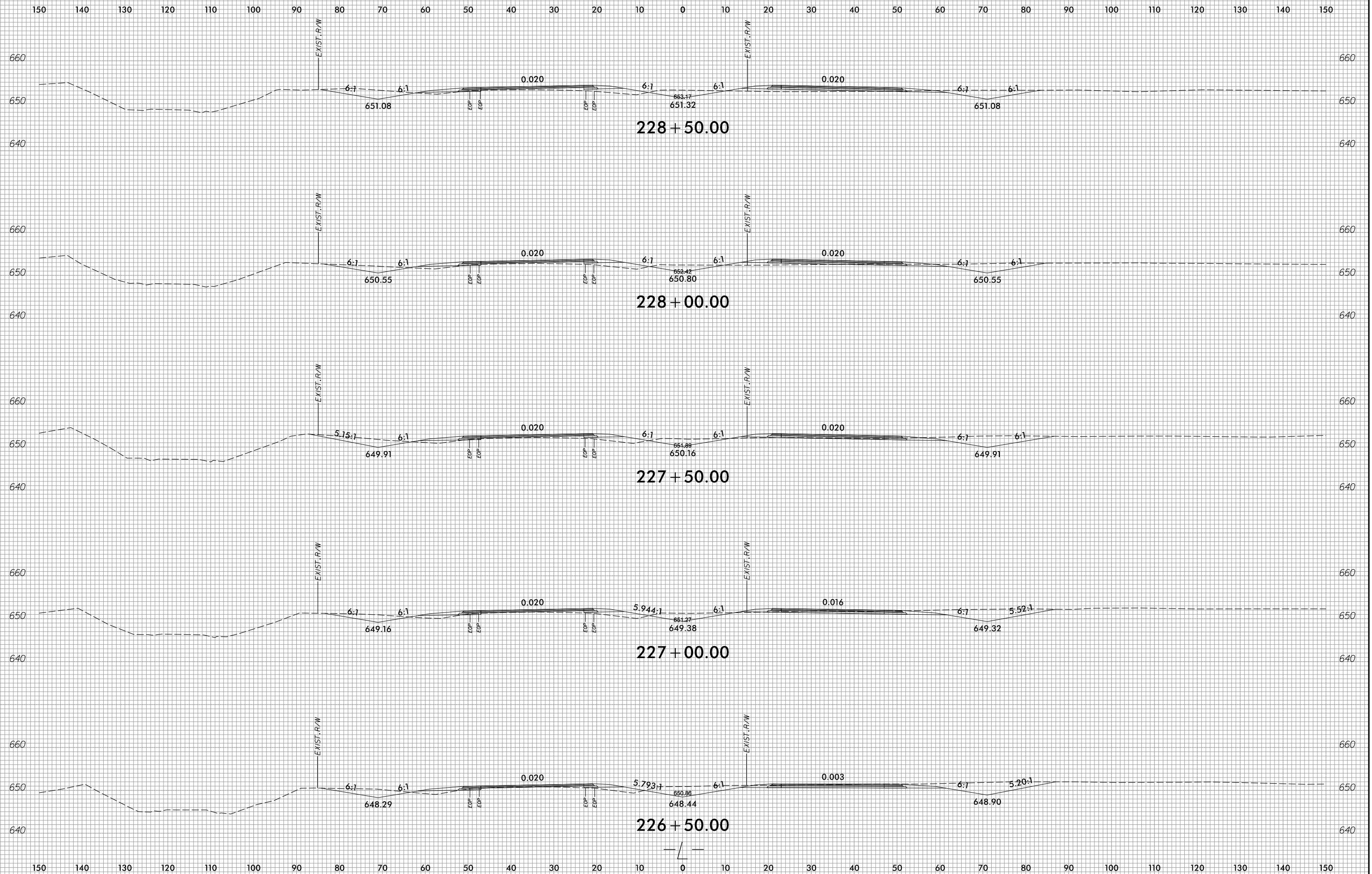

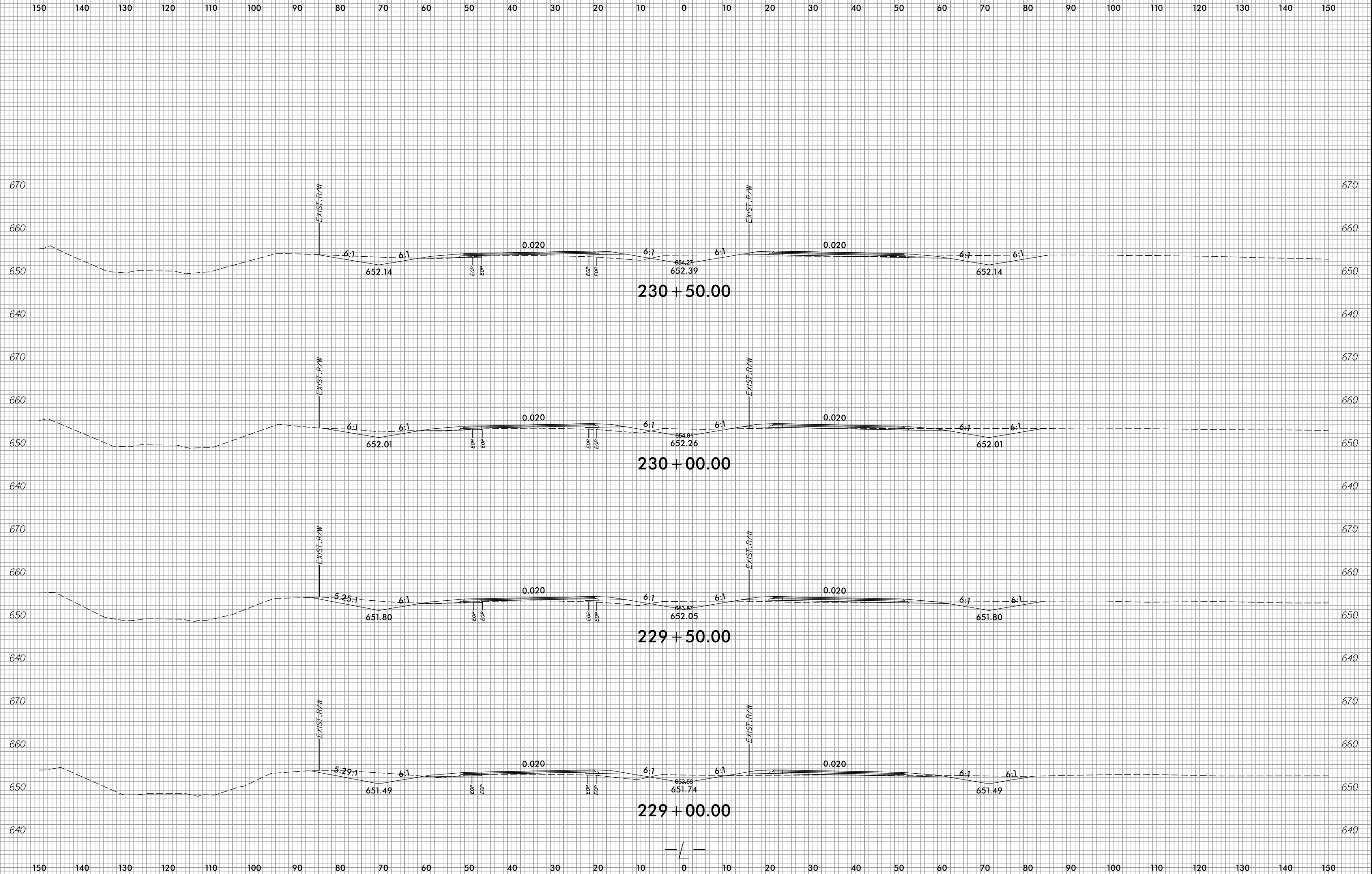



150 140 130 120 110 100 90 80 70 60 50 40 30 20 10 0 10 20 30 40 50 60 70 80 90 100 110 120 130 140 150

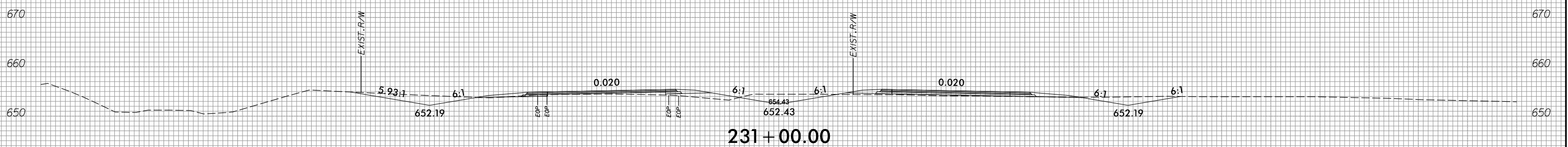
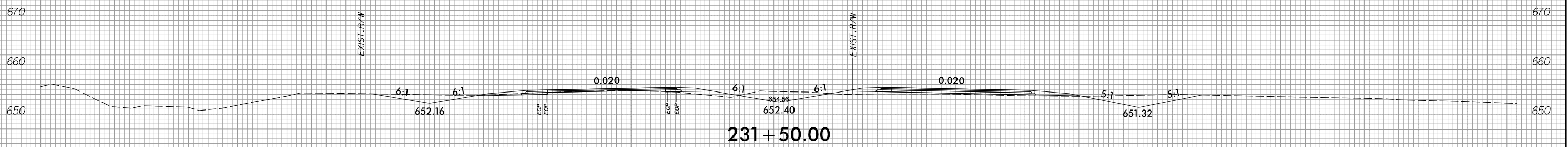
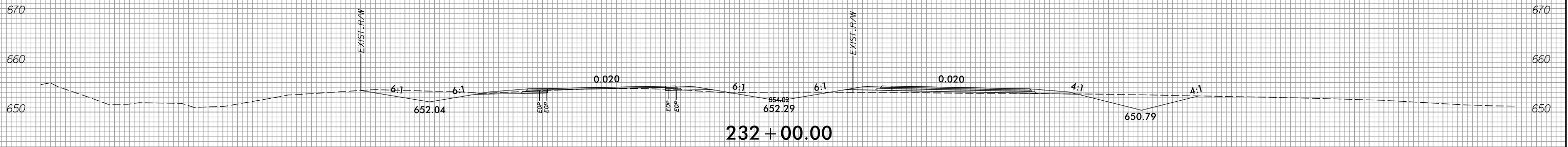
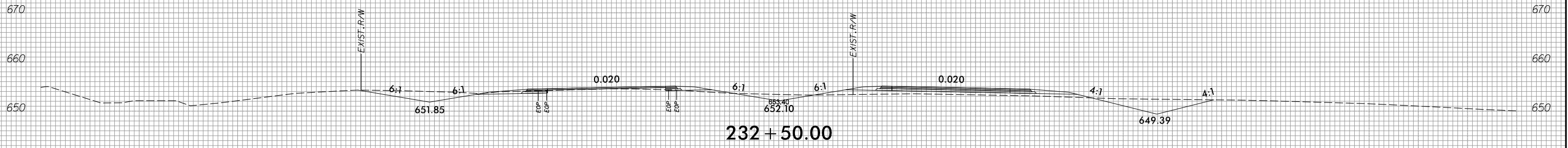

150 140 130 120 110 100 90 80 70 60 50 40 30 20 10 0 10 20 30 40 50 60 70 80 90 100 110 120 130 140 150

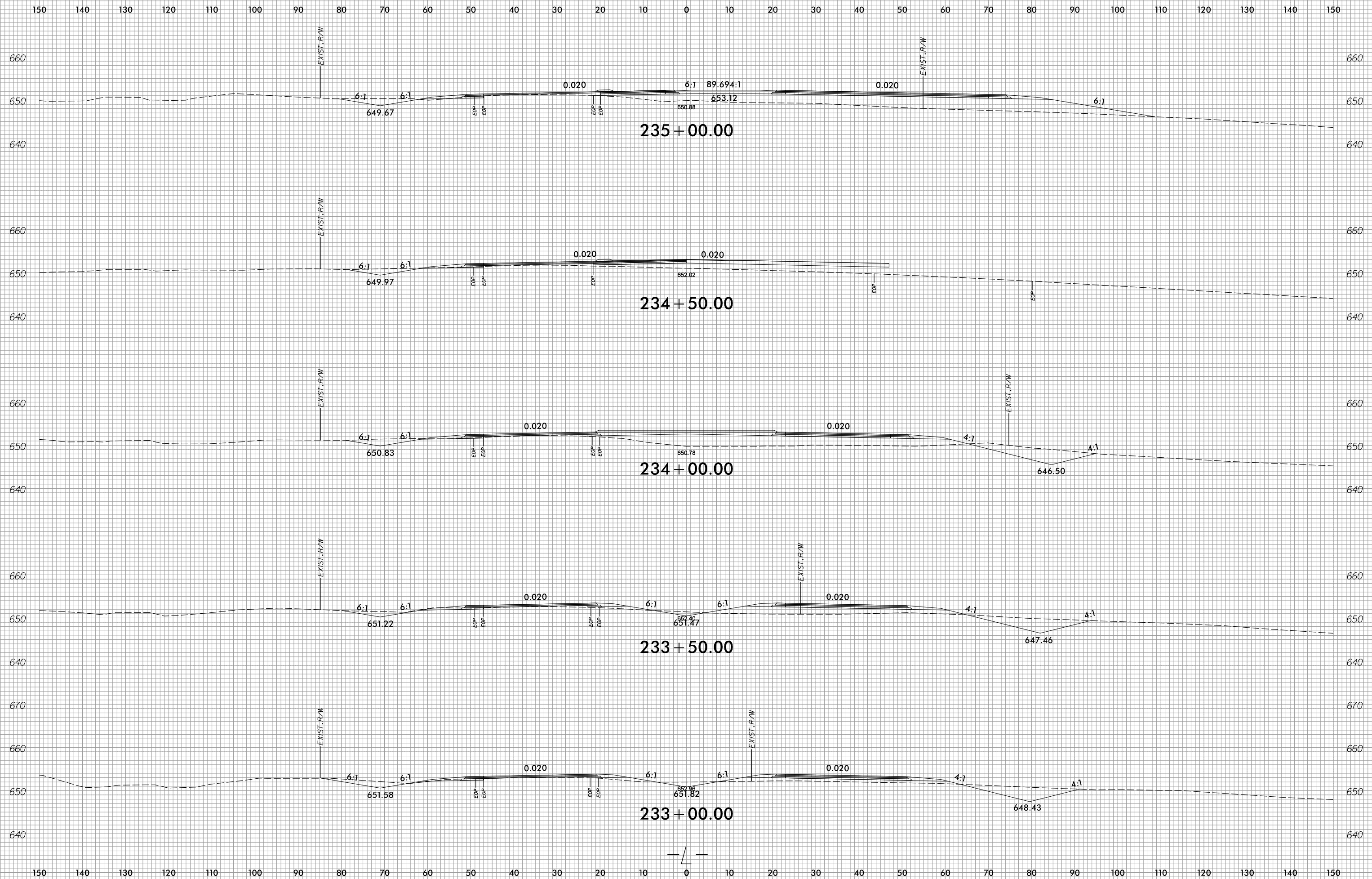

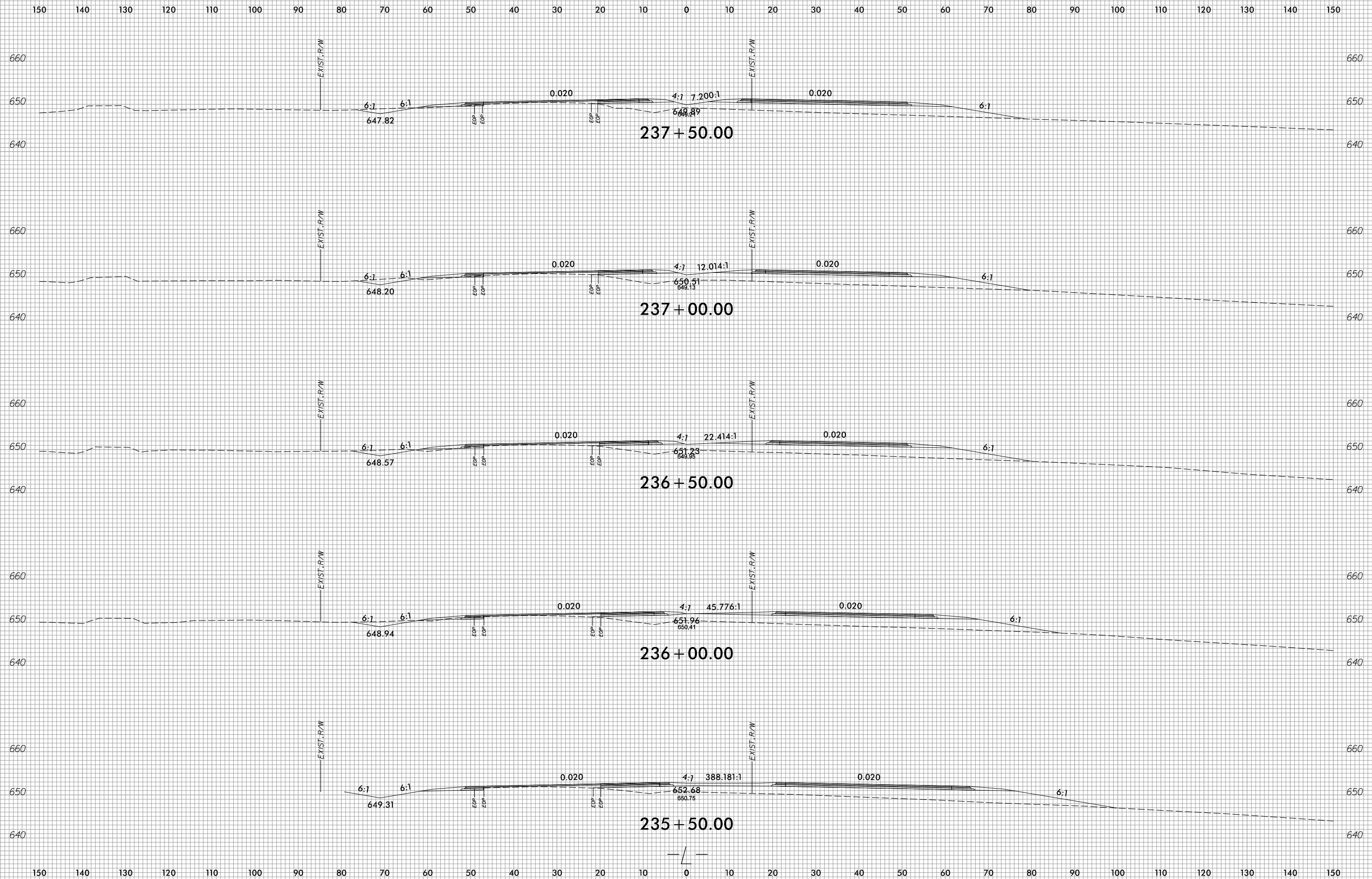

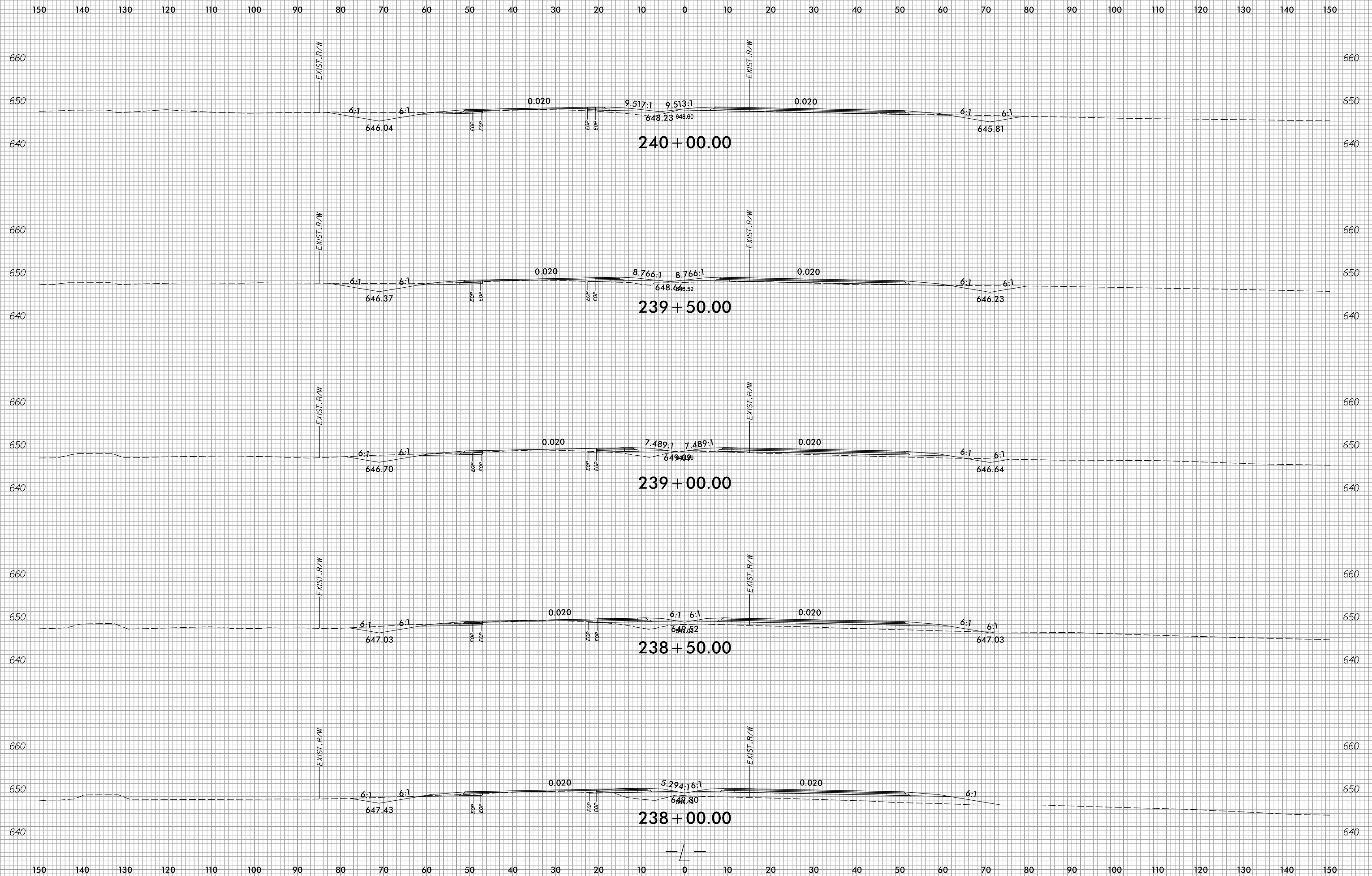

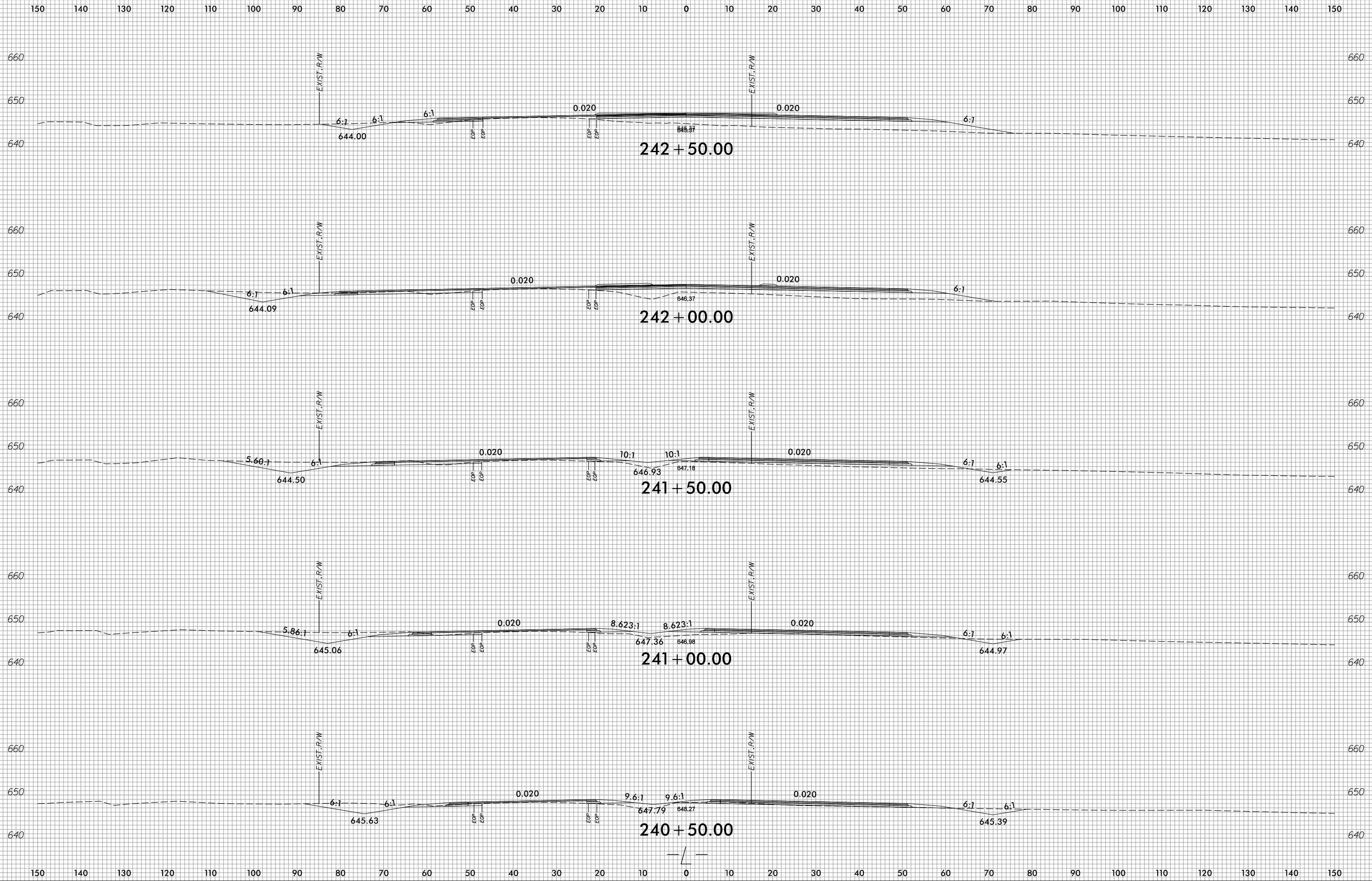

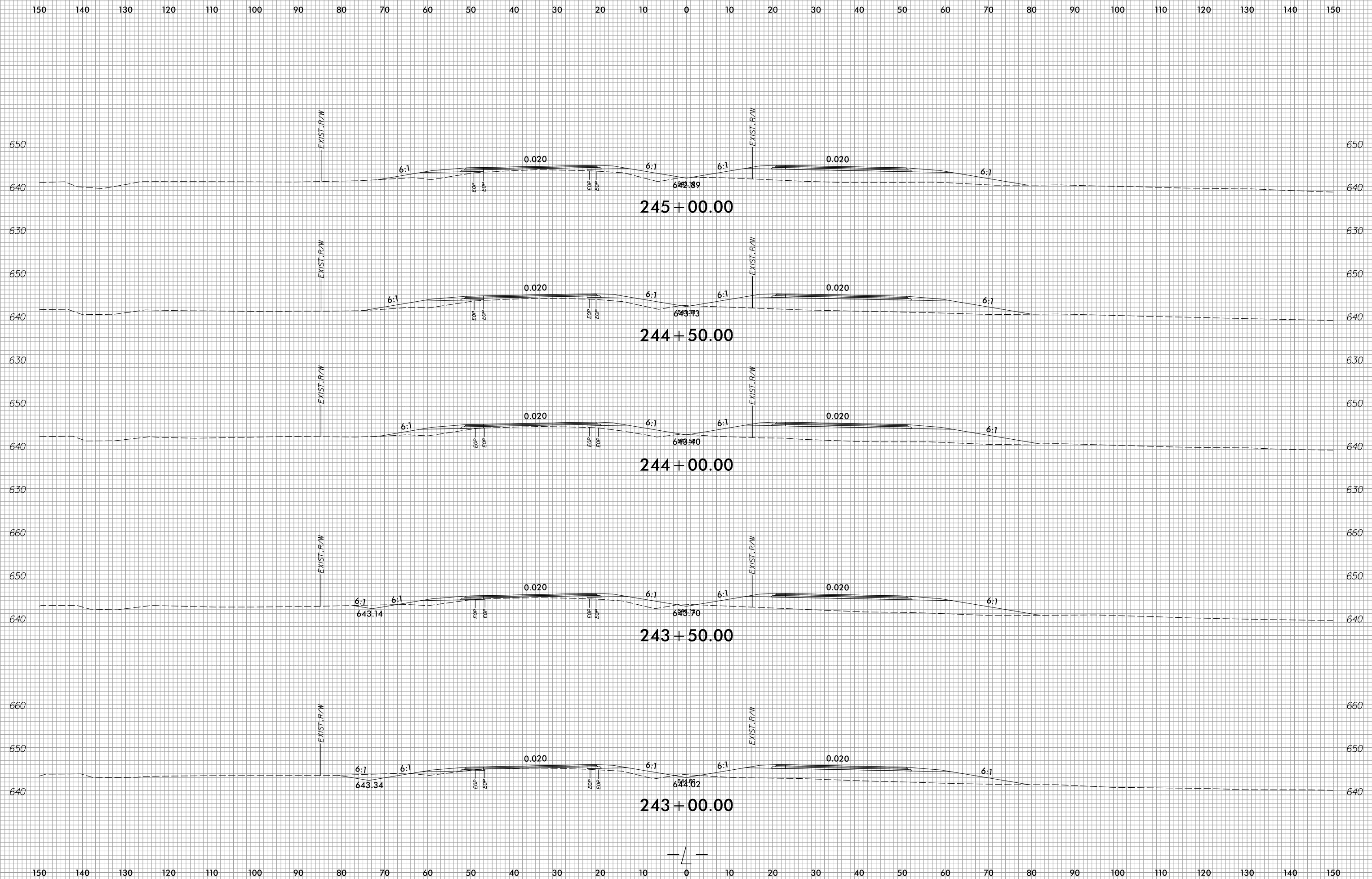

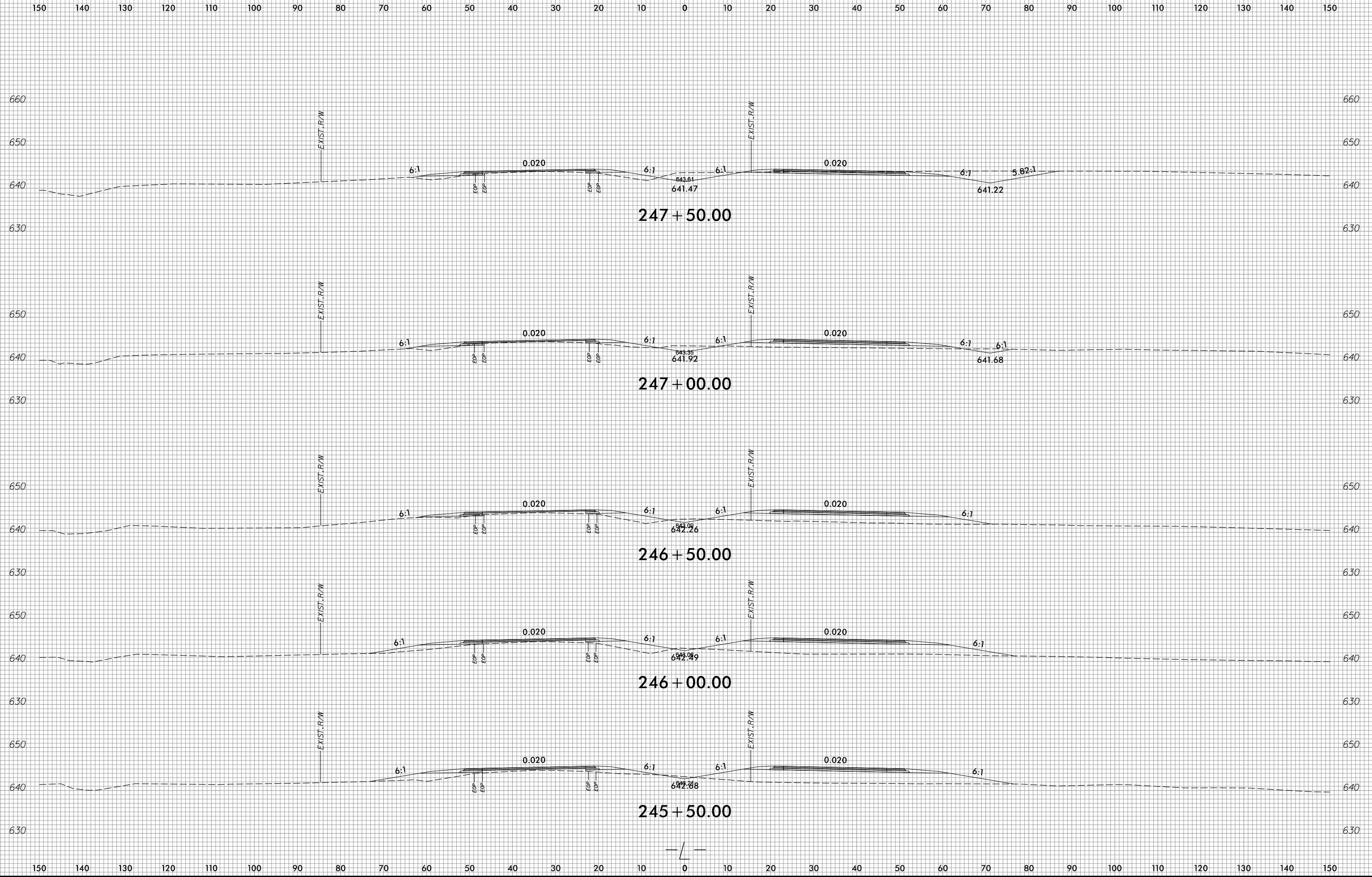

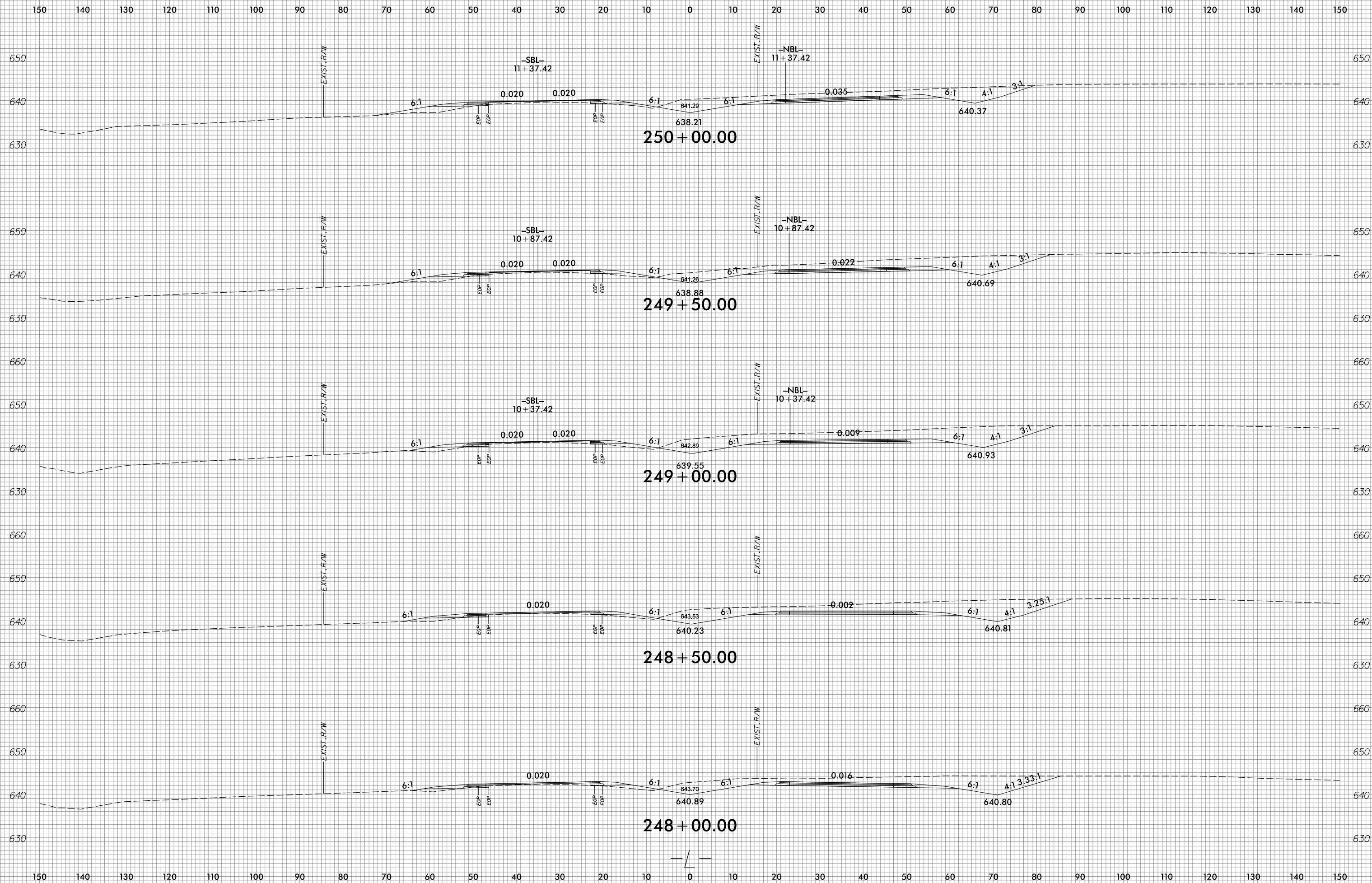

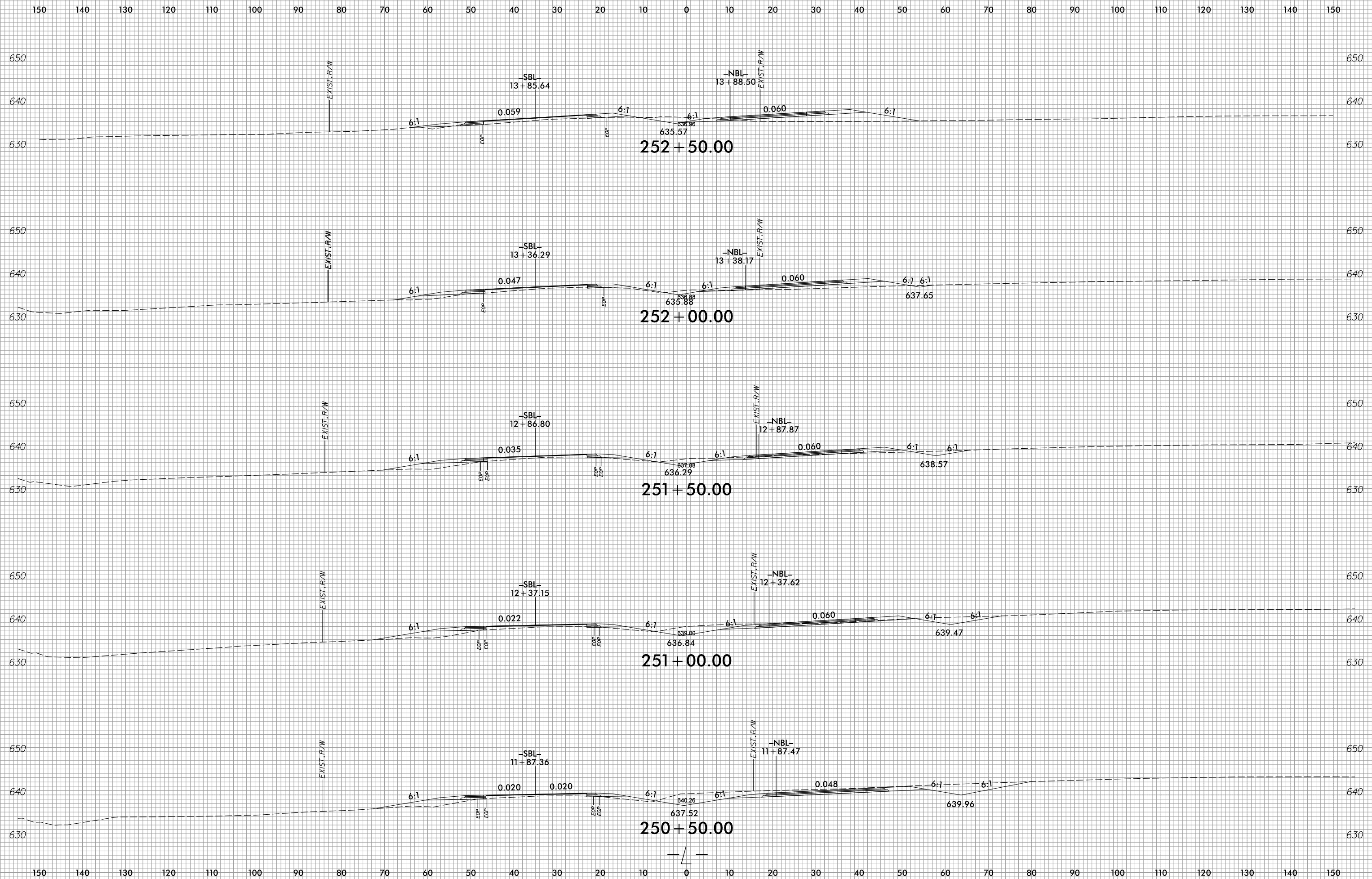

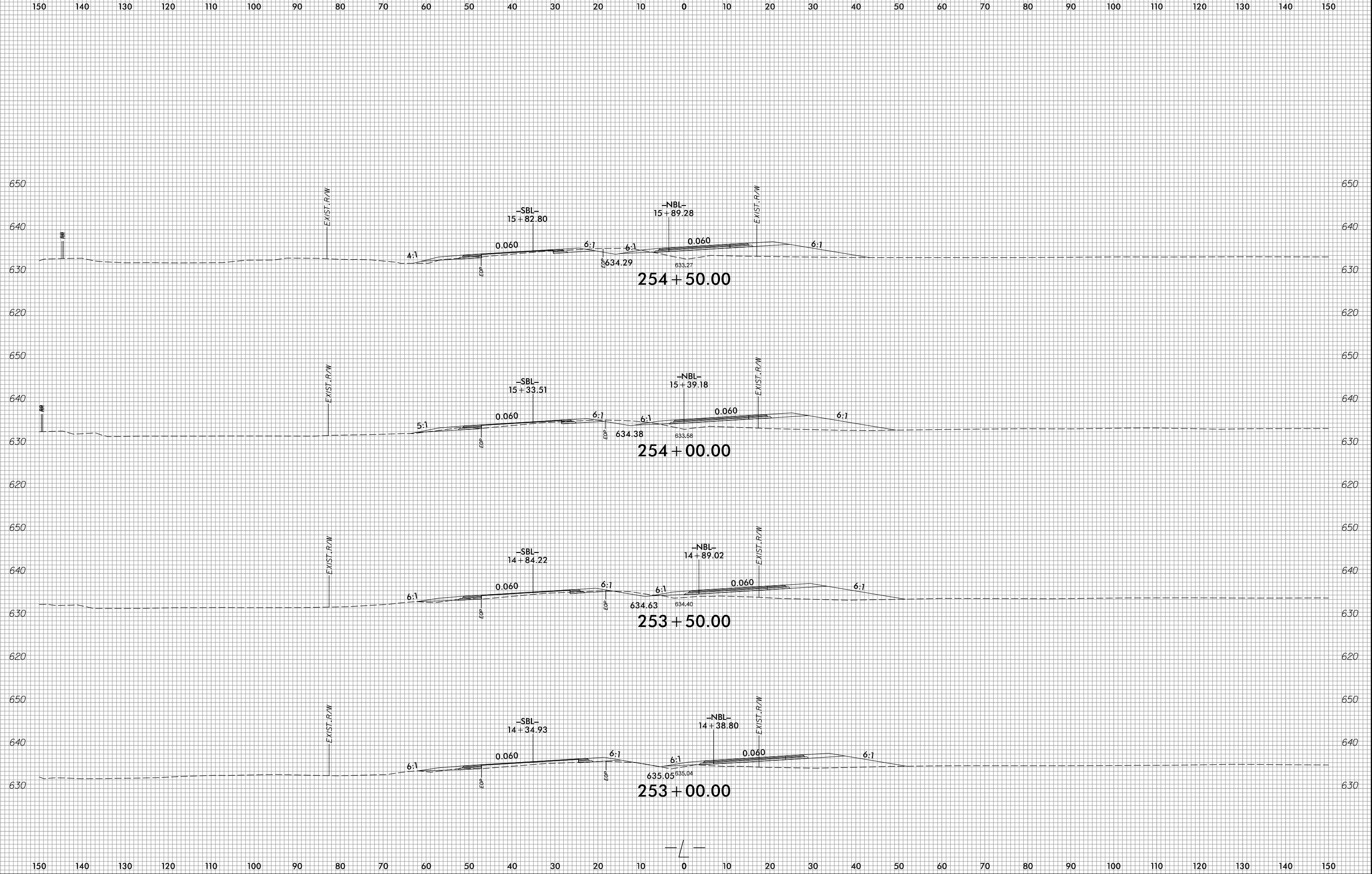

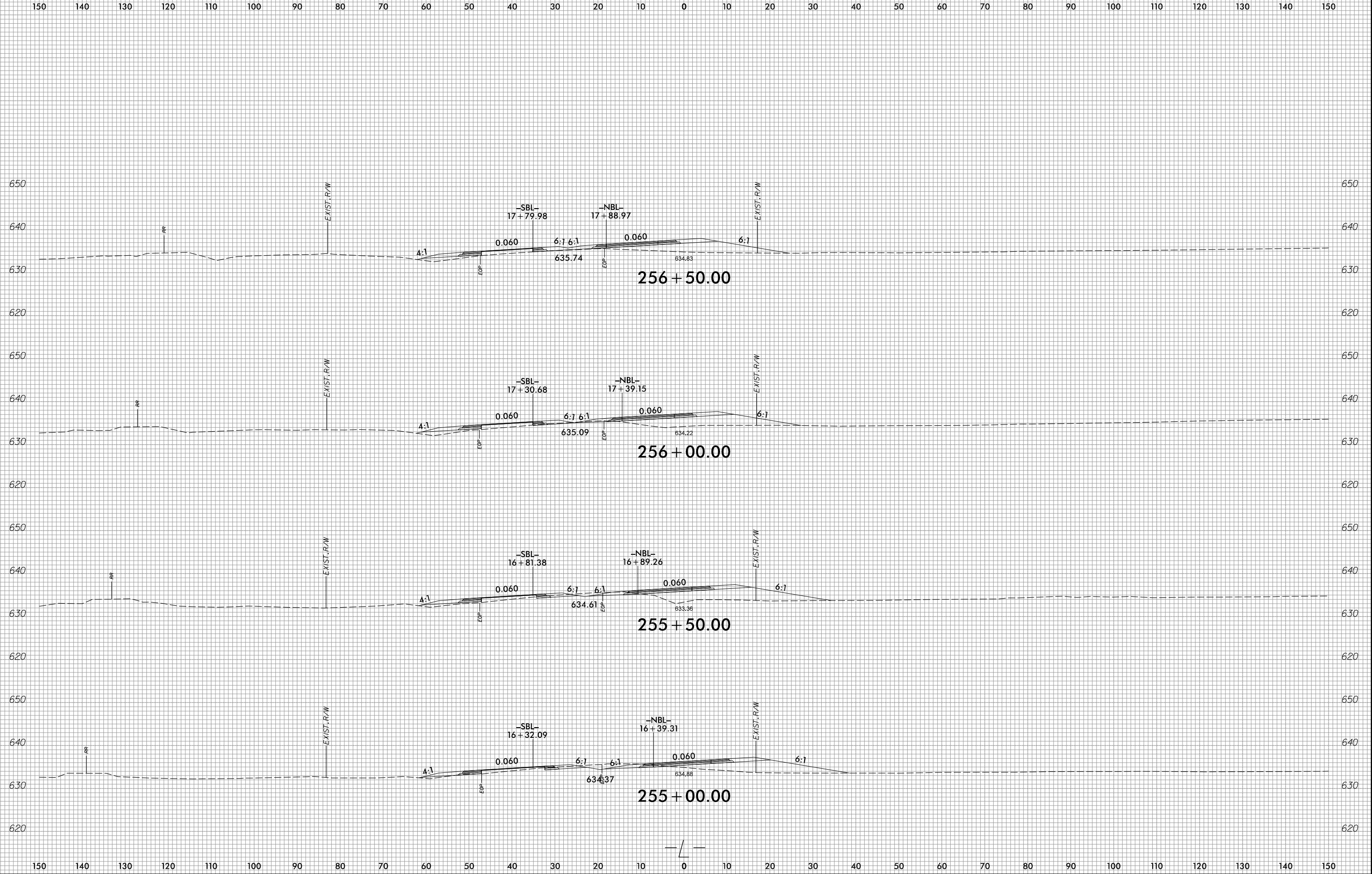

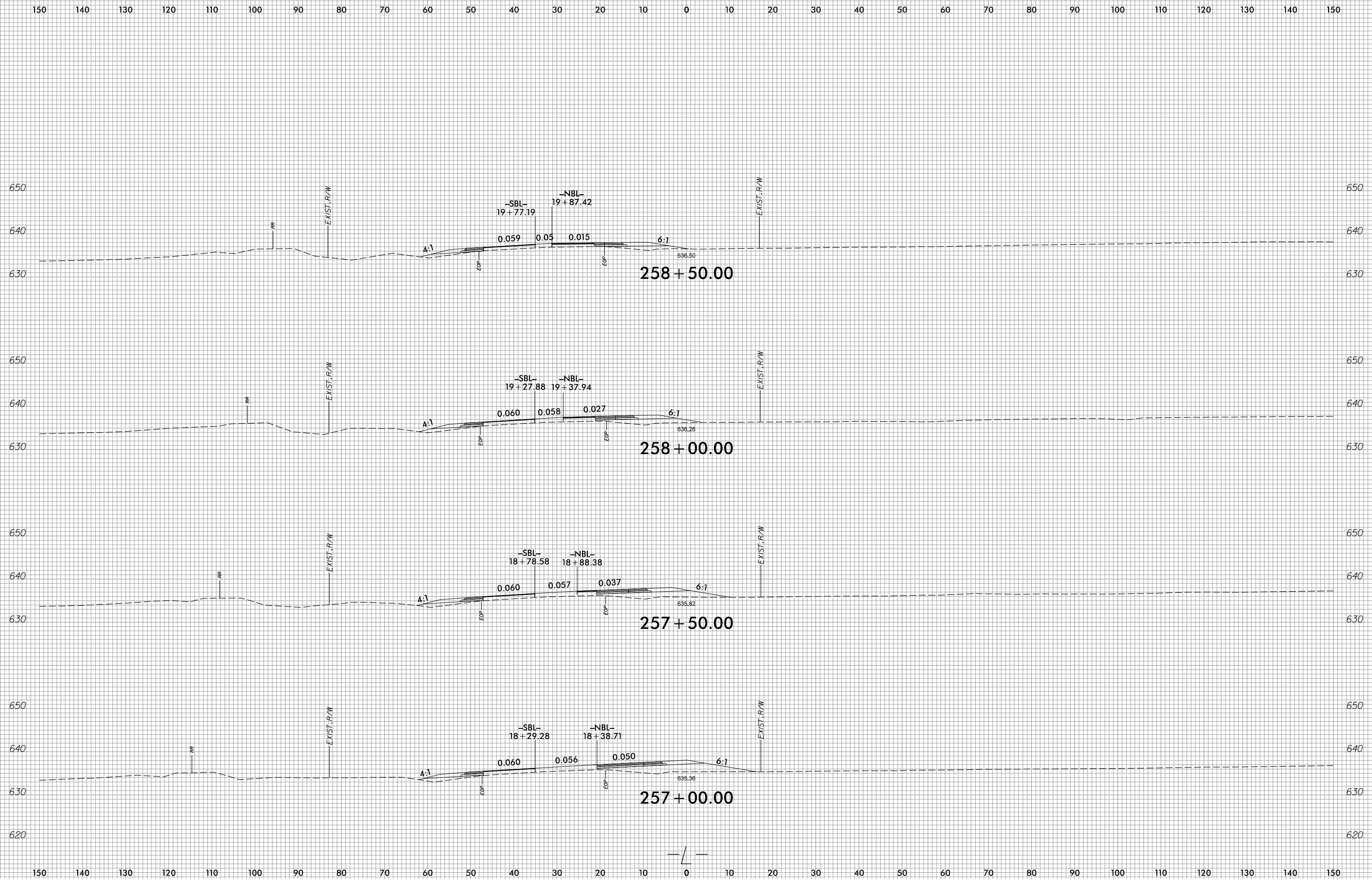

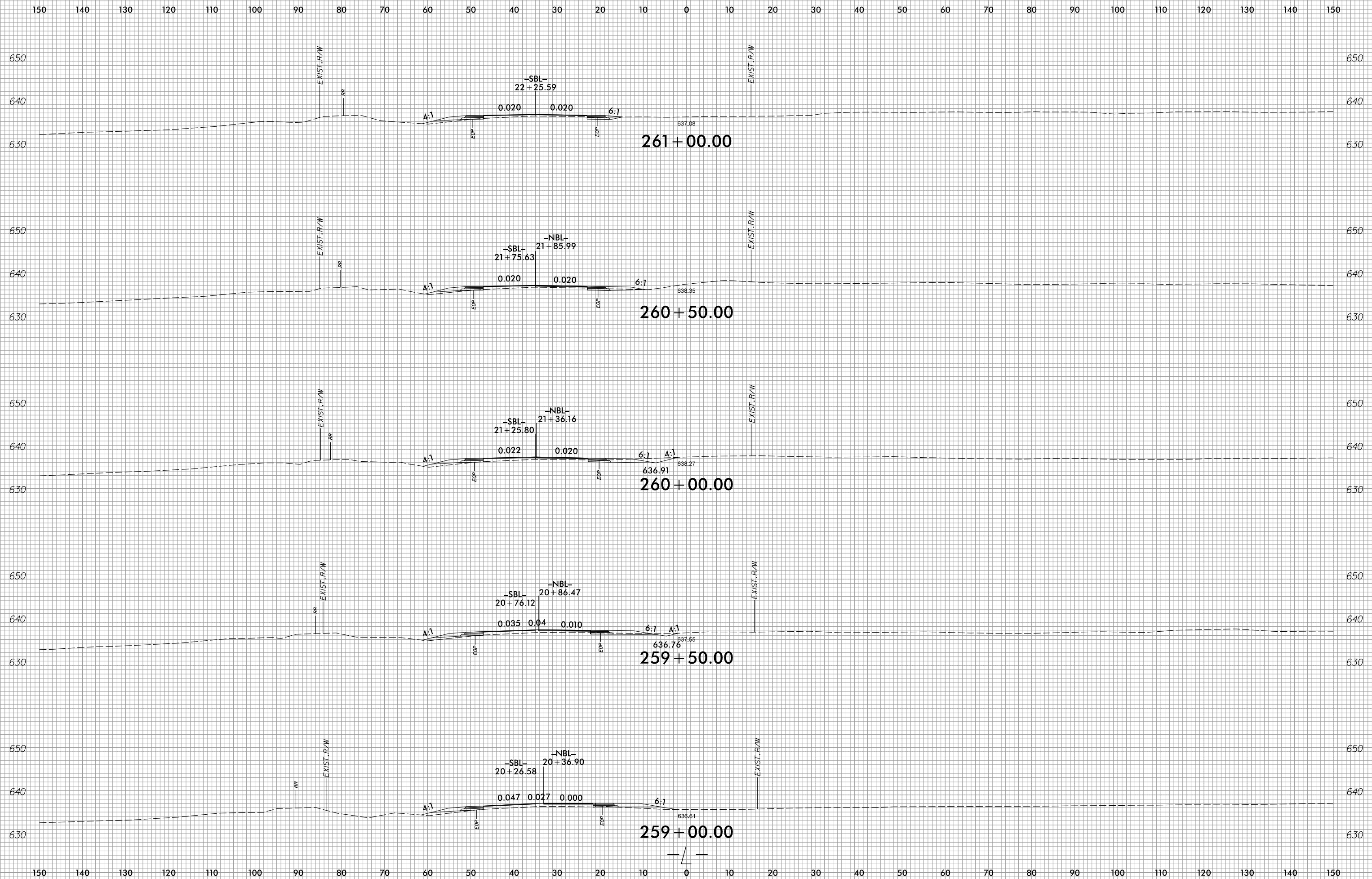

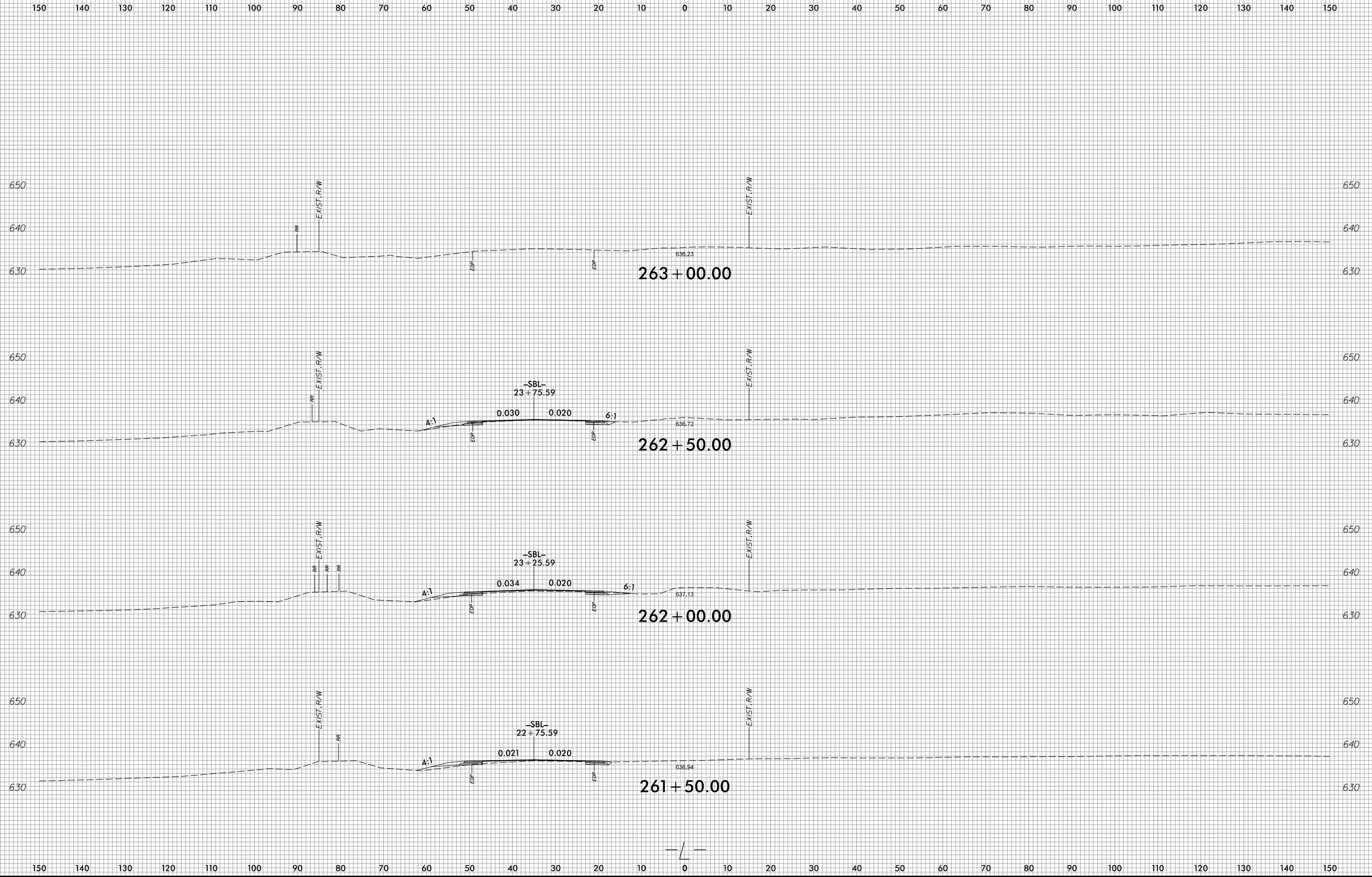



150 140 130 120 110 100 90 80 70 60 50 40 30 20 10 0 10 20 30 40 50 60 70 80 90 100 110 120 130 140 150

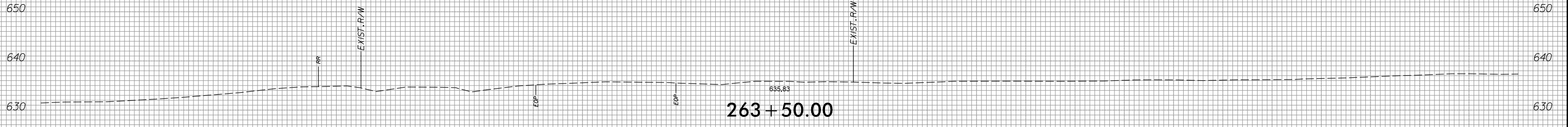
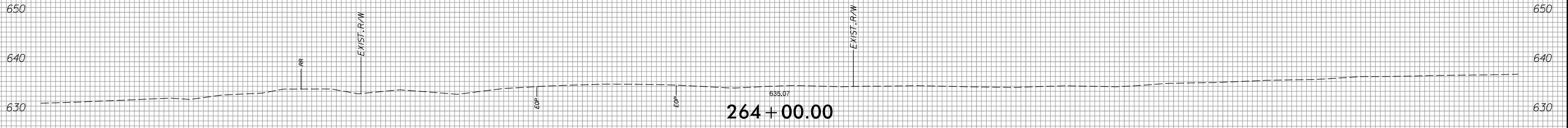
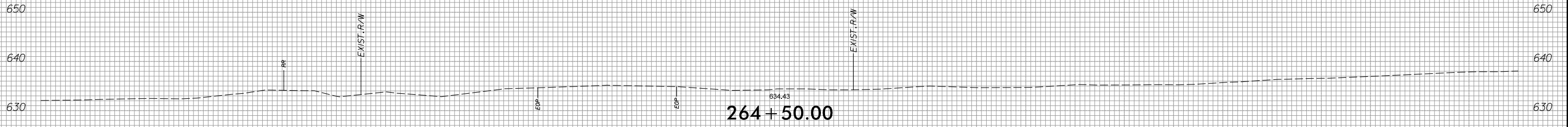
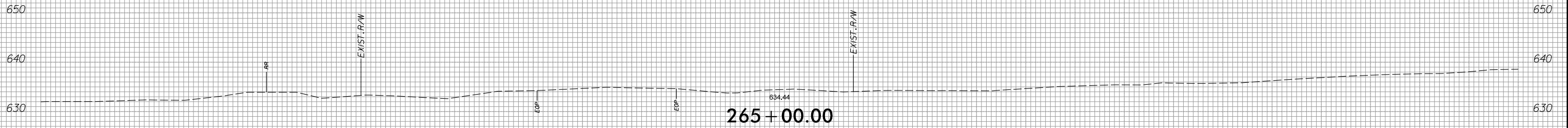

150 140 130 120 110 100 90 80 70 60 50 40 30 20 10 0 10 20 30 40 50 60 70 80 90 100 110 120 130 140 150



150 140 130 120 110 100 90 80 70 60 50 40 30 20 10 0 10 20 30 40 50 60 70 80 90 100 110 120 130 140 150

630 630
267 + 00.00
634.95

650 650
630 630
EXIST.R/W
RR
EOP
EOP
EOP
266 + 50.00
635.14

650 650
640 640
630 630
EXIST.R/W
RR
EOP
EOP
266 + 00.00
634.36

650 650
640 640
630 630
EXIST.R/W
RR
EOP
EOP
265 + 50.00
634.64

150 140 130 120 110 100 90 80 70 60 50 40 30 20 10 0 10 20 30 40 50 60 70 80 90 100 110 120 130 140 150



150 140 130 120 110 100 90 80 70 60 50 40 30 20 10 0 10 20 30 40 50 60 70 80 90 100 110 120 130 140 150

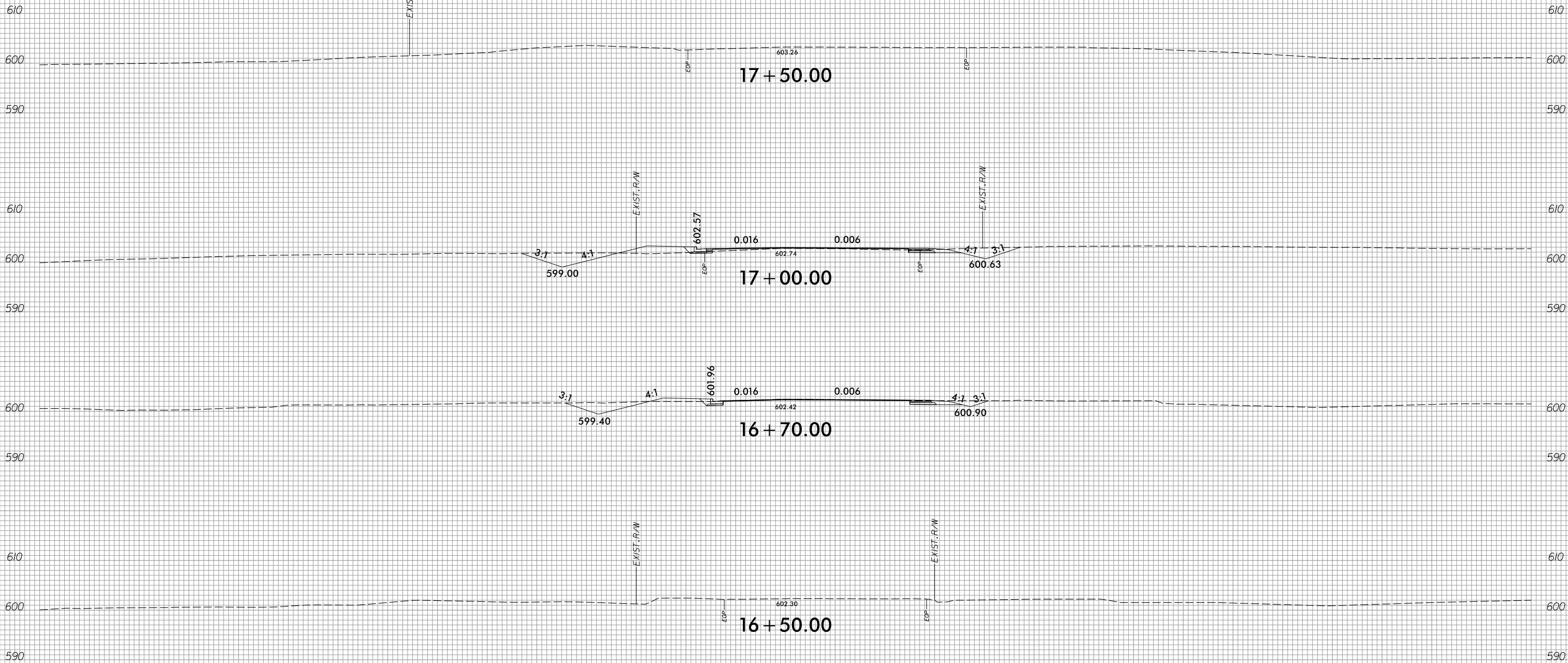

-Y/-

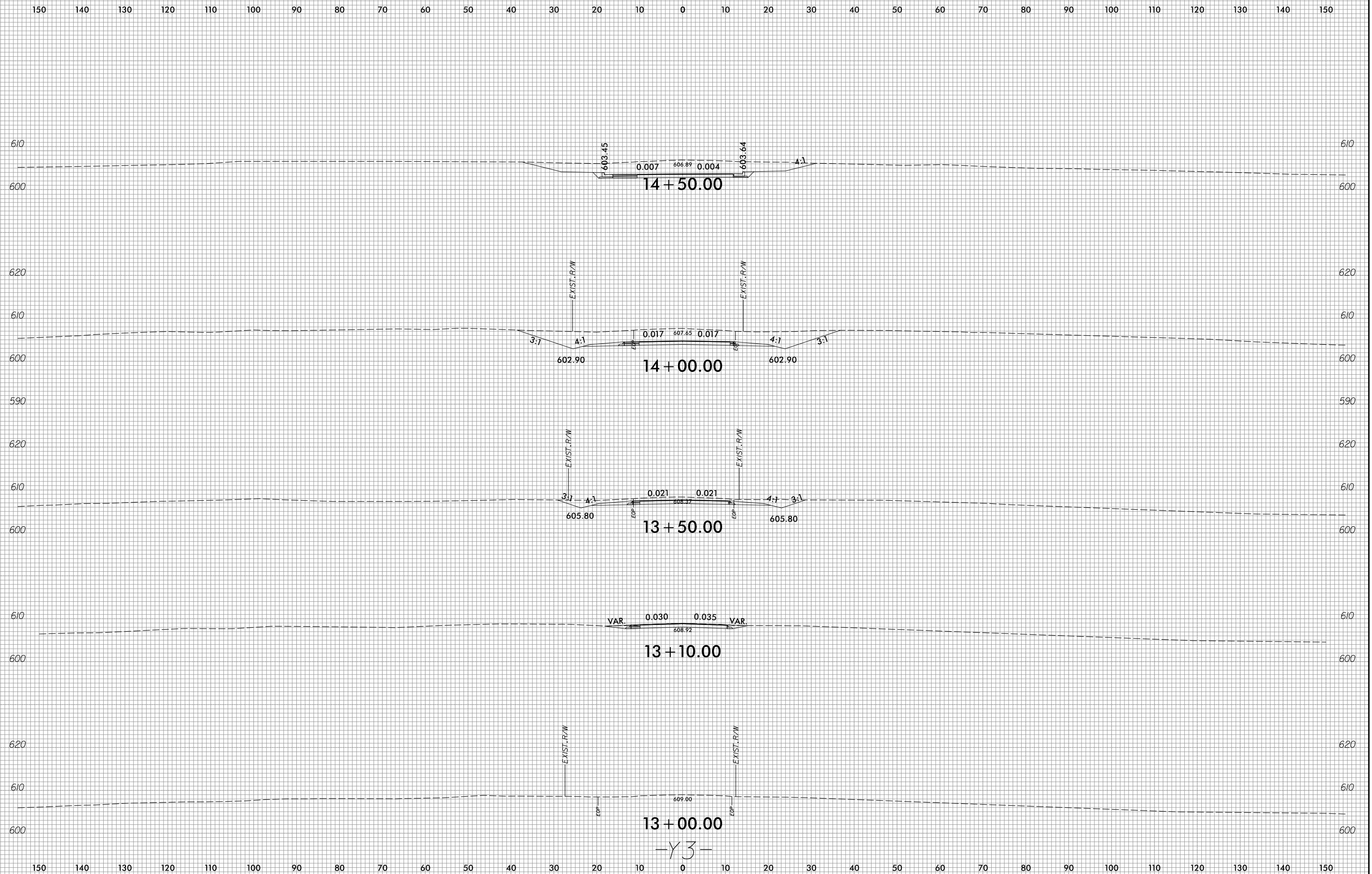

-Y3-

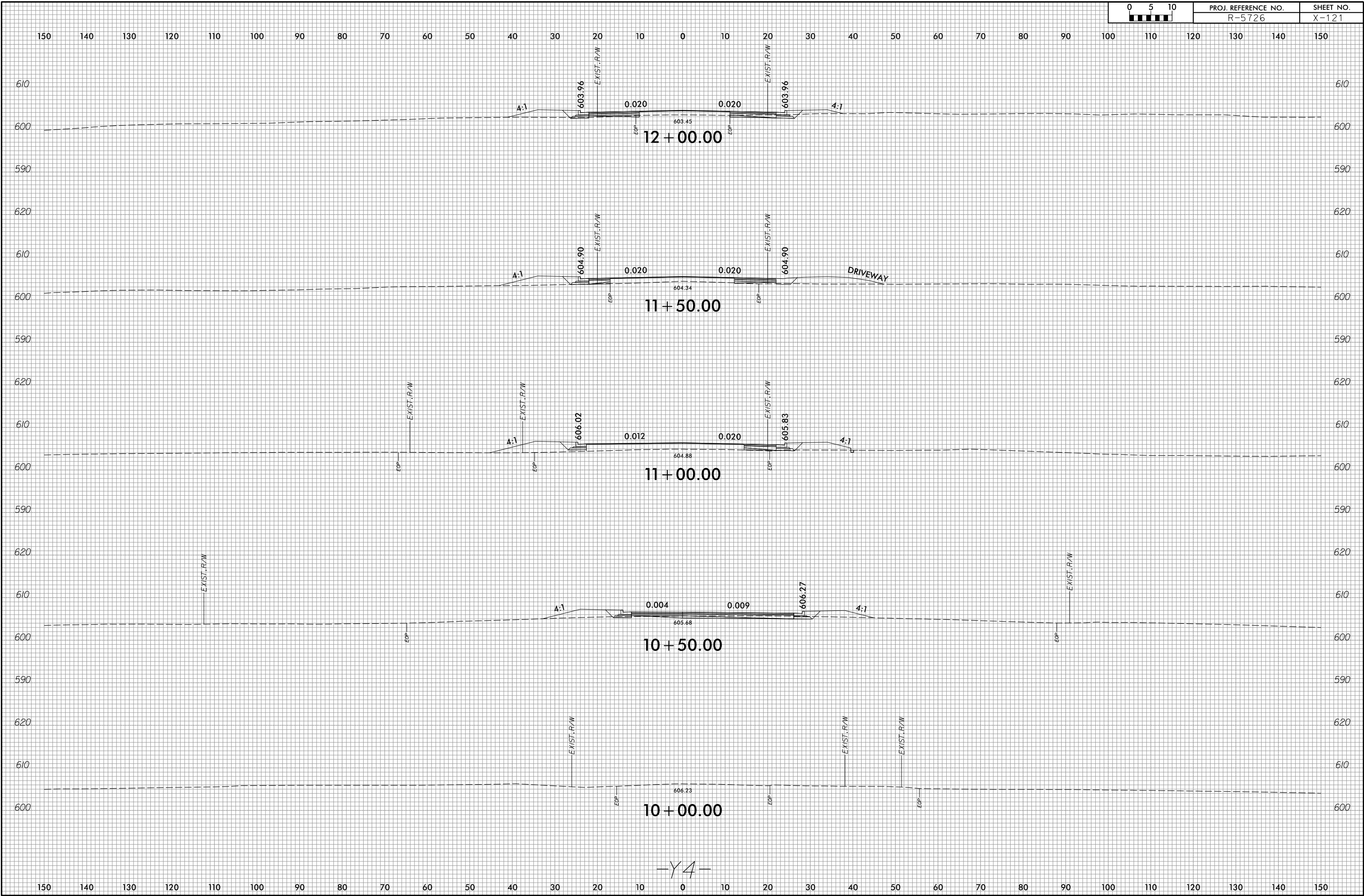

-Y4-

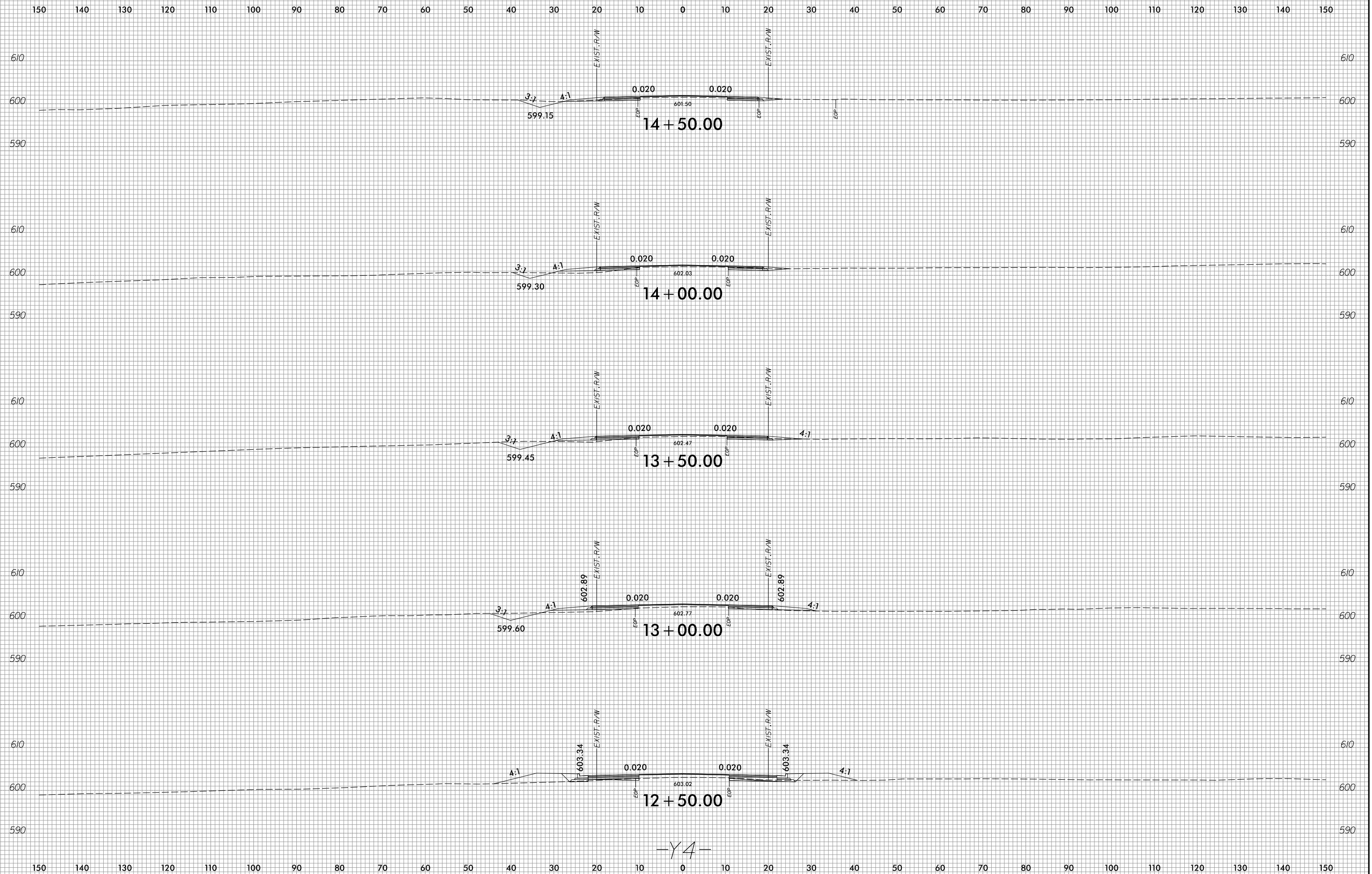

-Y4-

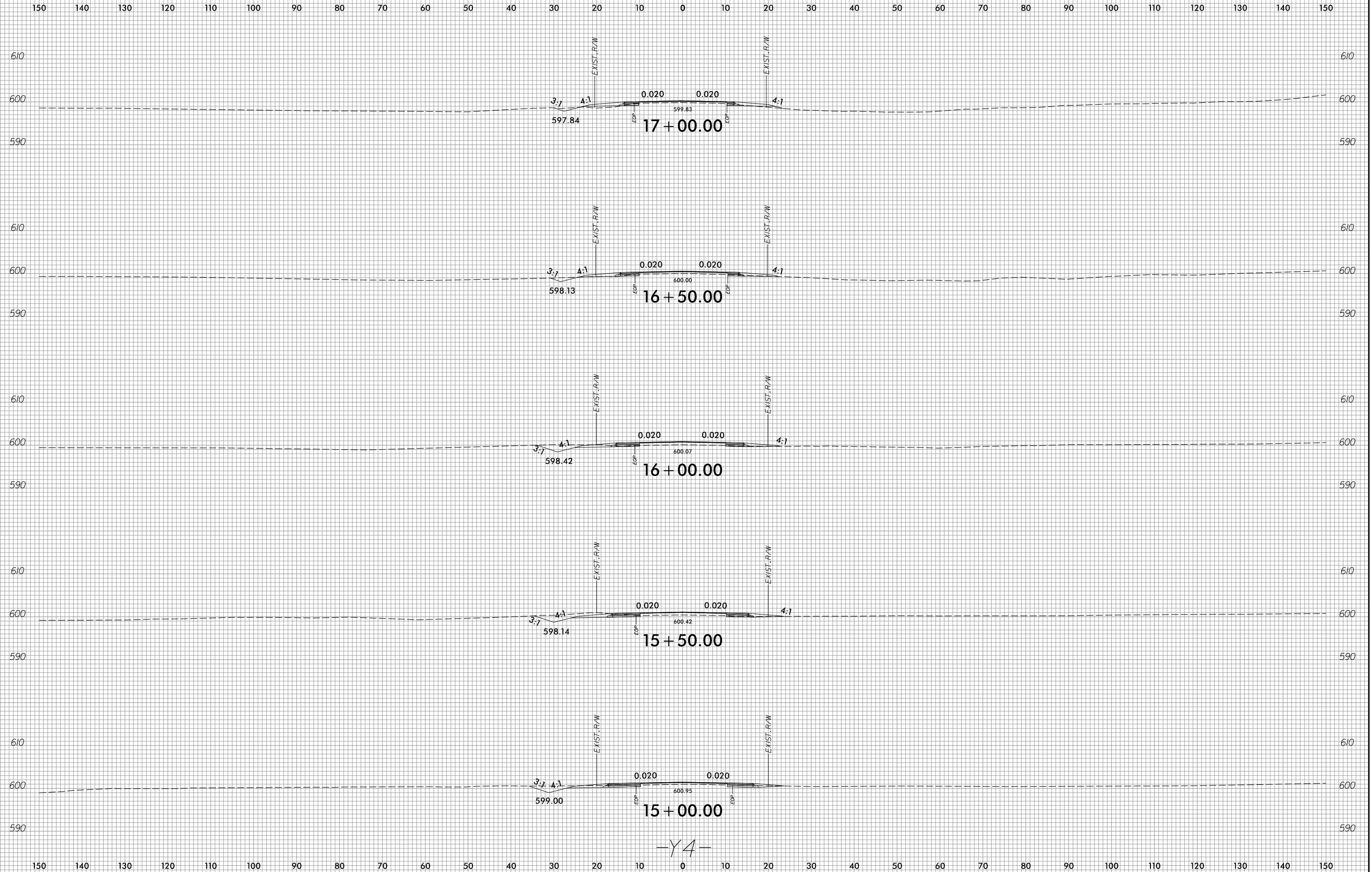



150 140 130 120 110 100 90 80 70 60 50 40 30 20 10 0 10 20 30 40 50 60 70 80 90 100 110 120 130 140 150

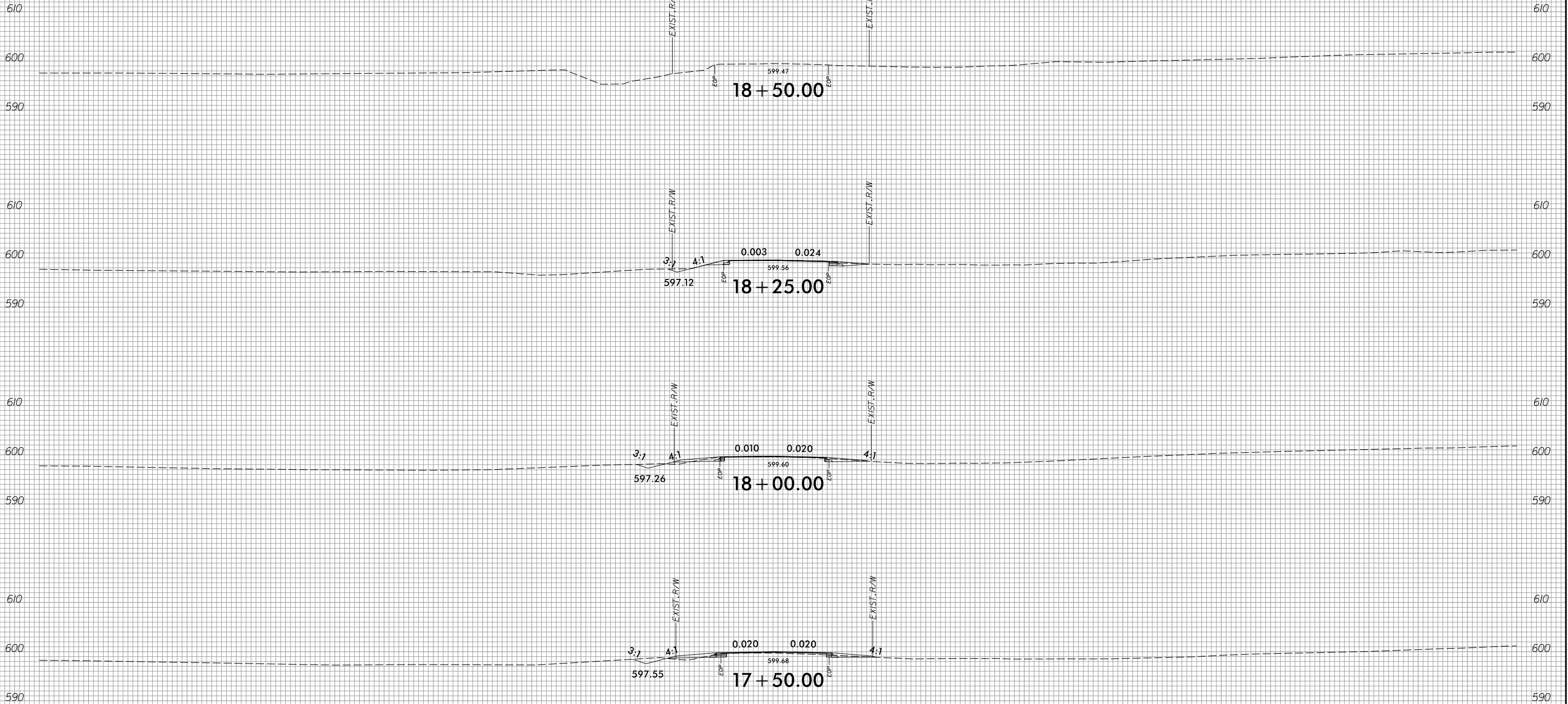

-Y4-



150 140 130 120 110 100 90 80 70 60 50 40 30 20 10 0 10 20 30 40 50 60 70 80 90 100 110 120 130 140 150

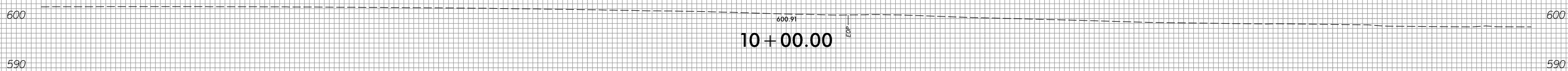
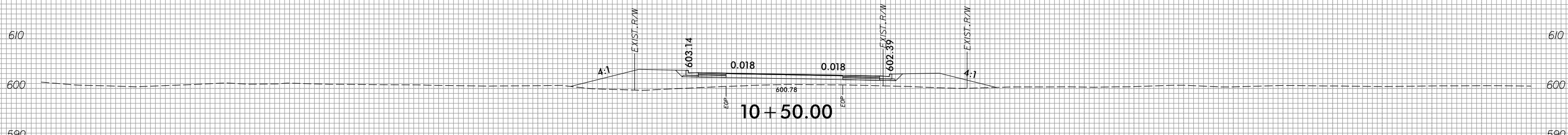
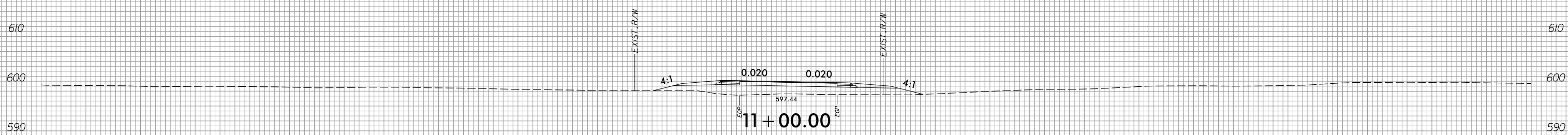
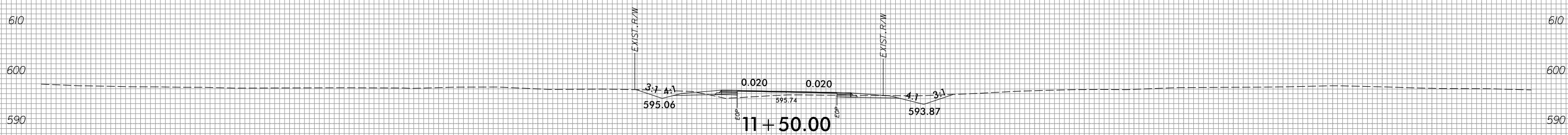
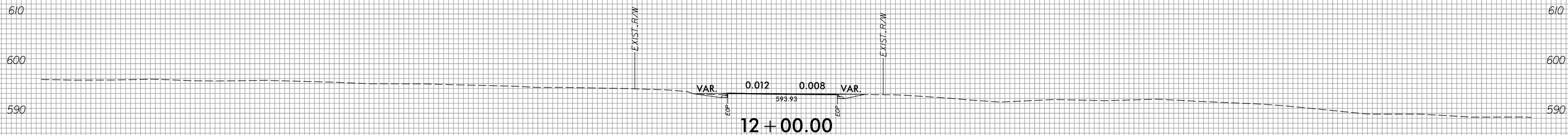

-Y8-

150 140 130 120 110 100 90 80 70 60 50 40 30 20 10 0 10 20 30 40 50 60 70 80 90 100 110 120 130 140 150



150 140 130 120 110 100 90 80 70 60 50 40 30 20 10 0 10 20 30 40 50 60 70 80 90 100 110 120 130 140 150

610
600
590
580

610
600
590
580

EXIST. R/W

EXIST. R/W

EOP

EOP

592.26
12 + 50.00

-Y8-

150 140 130 120 110 100 90 80 70 60 50 40 30 20 10 0 10 20 30 40 50 60 70 80 90 100 110 120 130 140 150



150 140 130 120 110 100 90 80 70 60 50 40 30 20 10 0 10 20 30 40 50 60 70 80 90 100 110 120 130 140 150

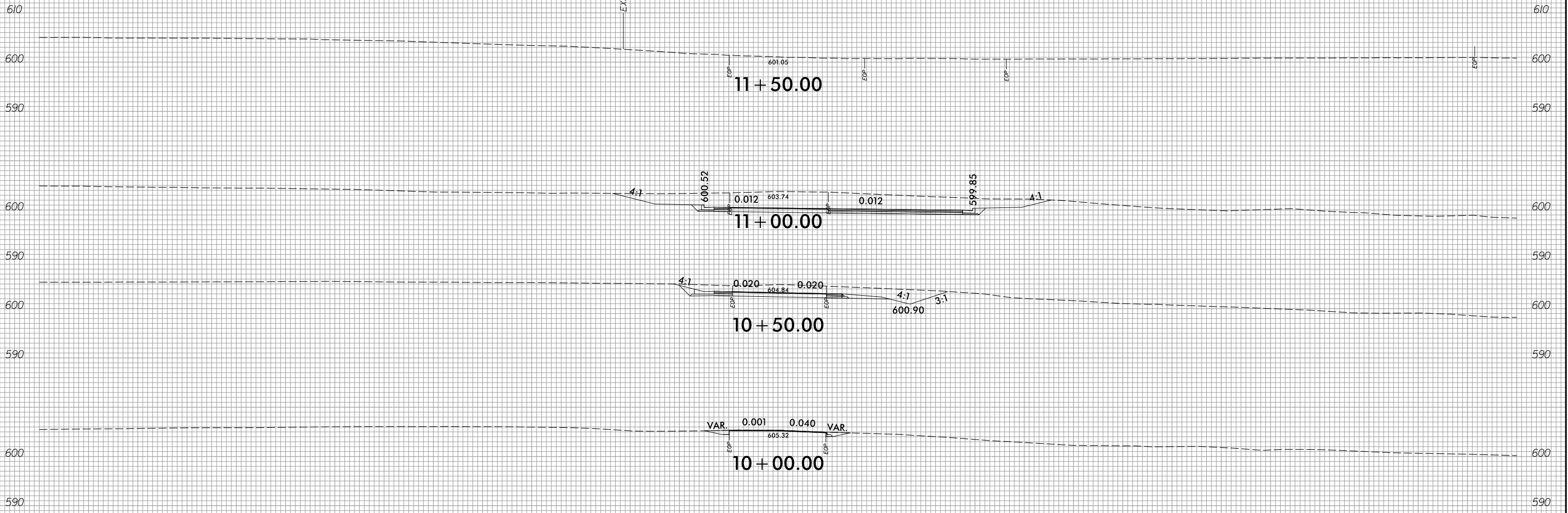

150 140 130 120 110 100 90 80 70 60 50 40 30 20 10 0 10 20 30 40 50 60 70 80 90 100 110 120 130 140 150

-Y8A-

6/23/16



PROJ. REFERENCE NO. R-5726 SHEET NO. X-128

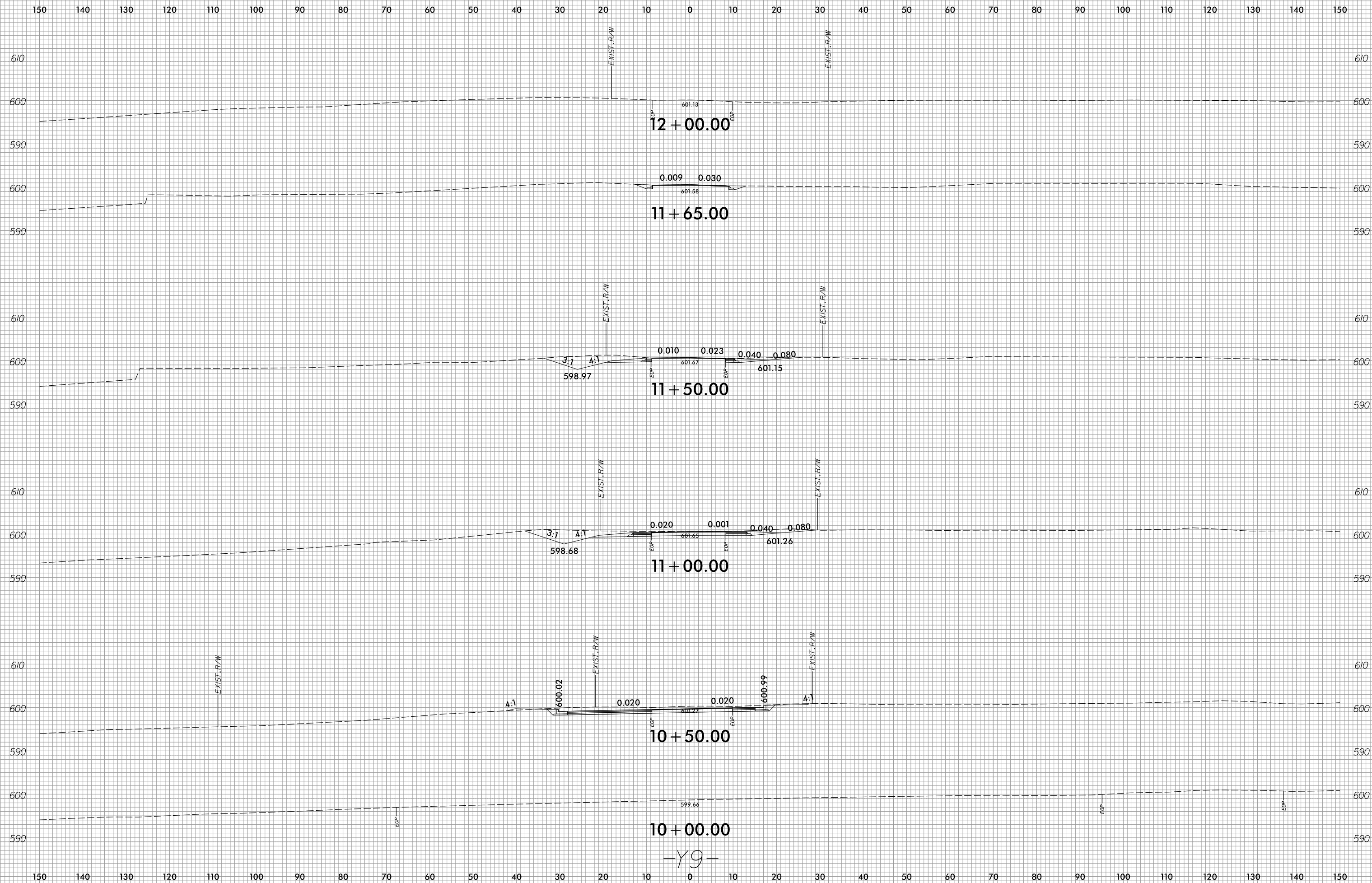

7/25/2024
R:\Projects\CorridorModeling\Xpl\380025_r.dwg_xpl_1_y9.dgn
COK62519

-Y9-

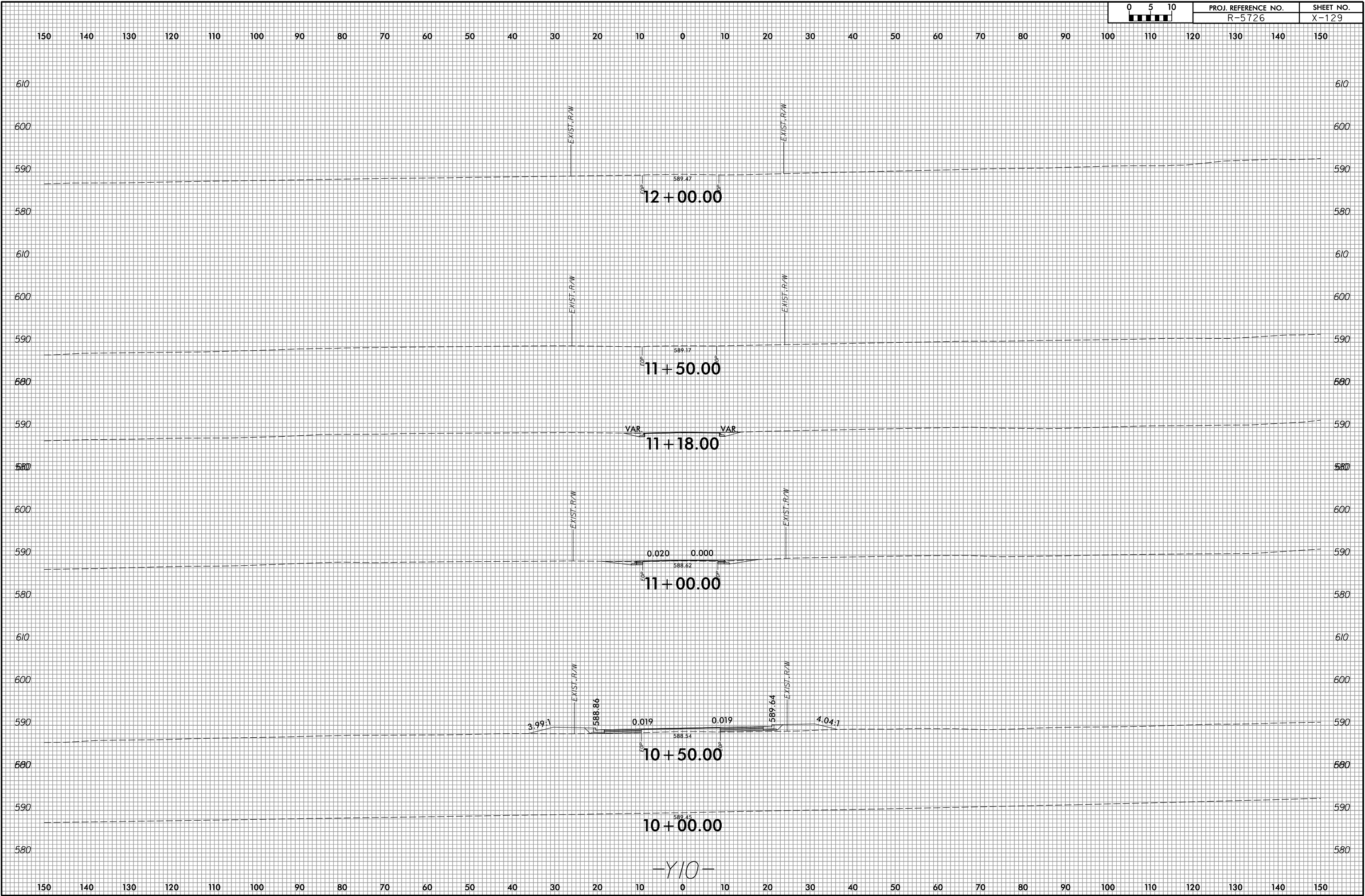

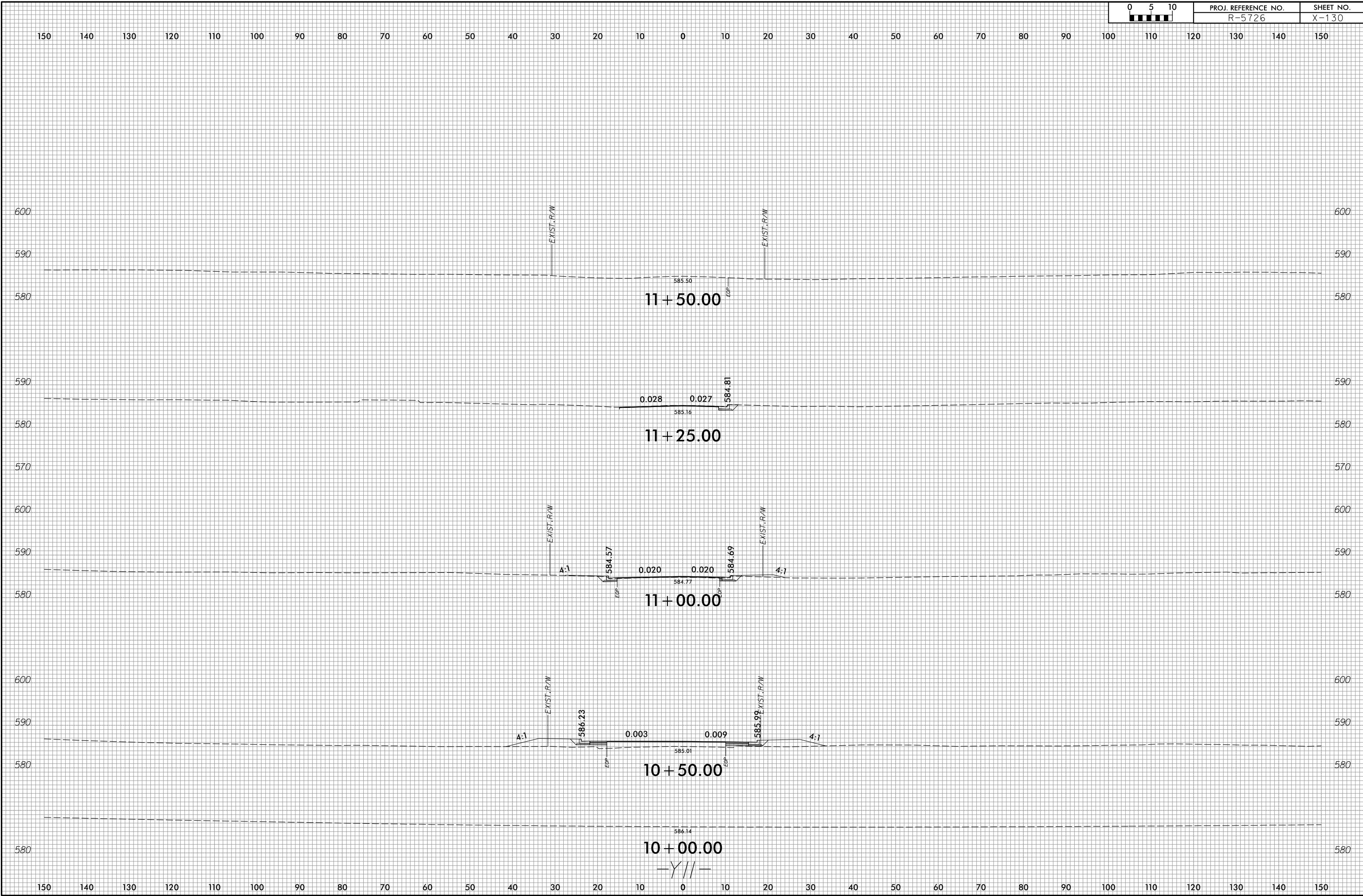

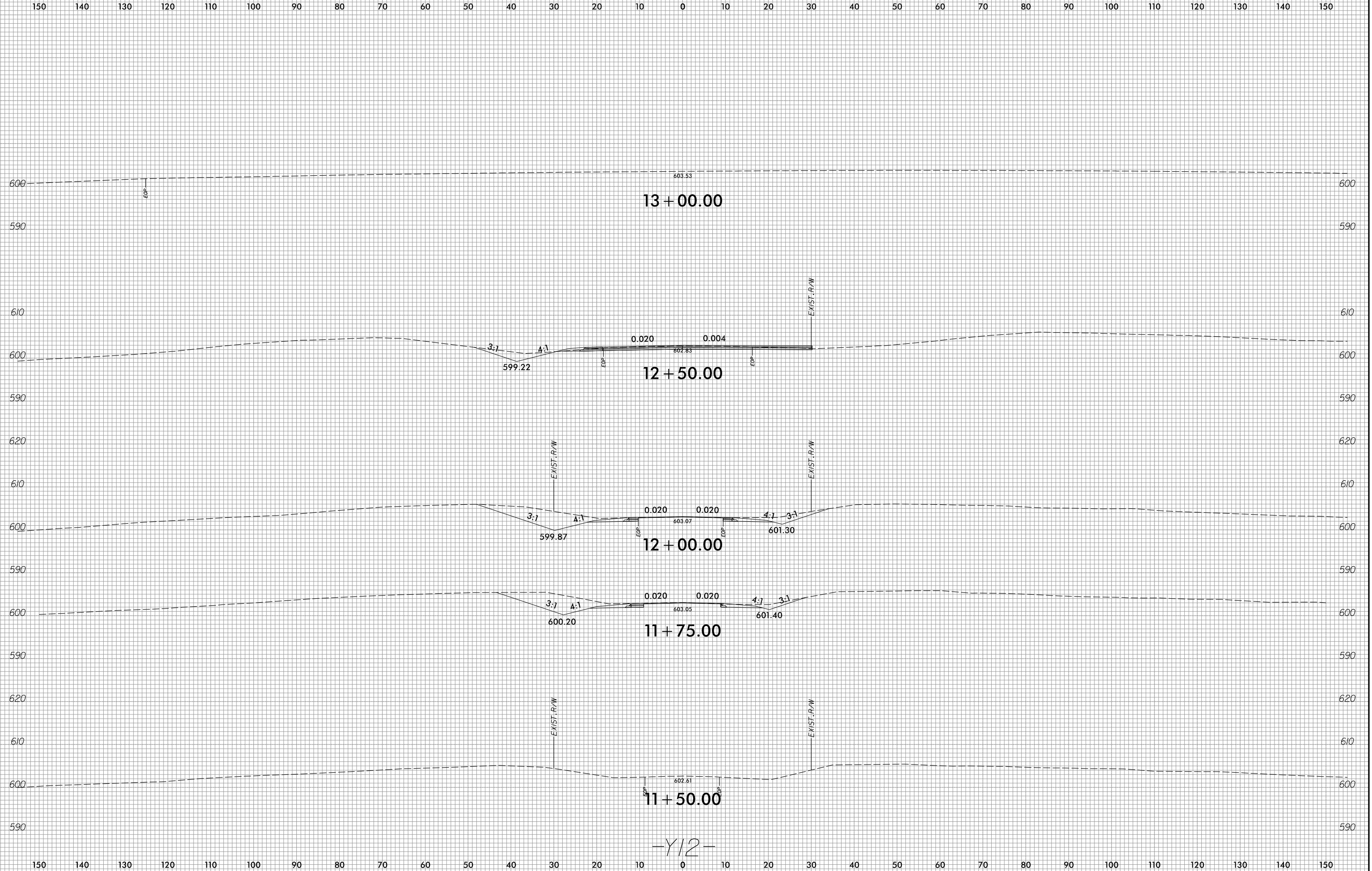
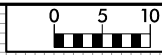

-Y12-



150 140 130 120 110 100 90 80 70 60 50 40 30 20 10 0 10 20 30 40 50 60 70 80 90 100 110 120 130 140 150

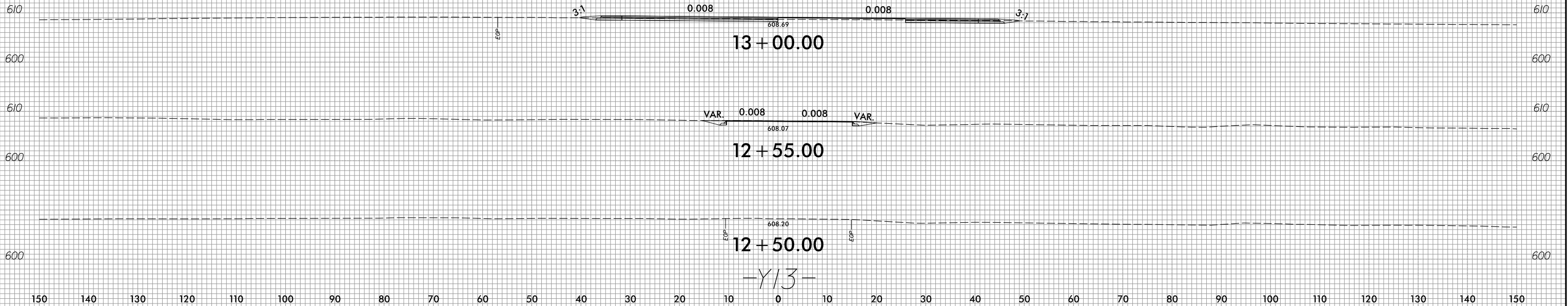

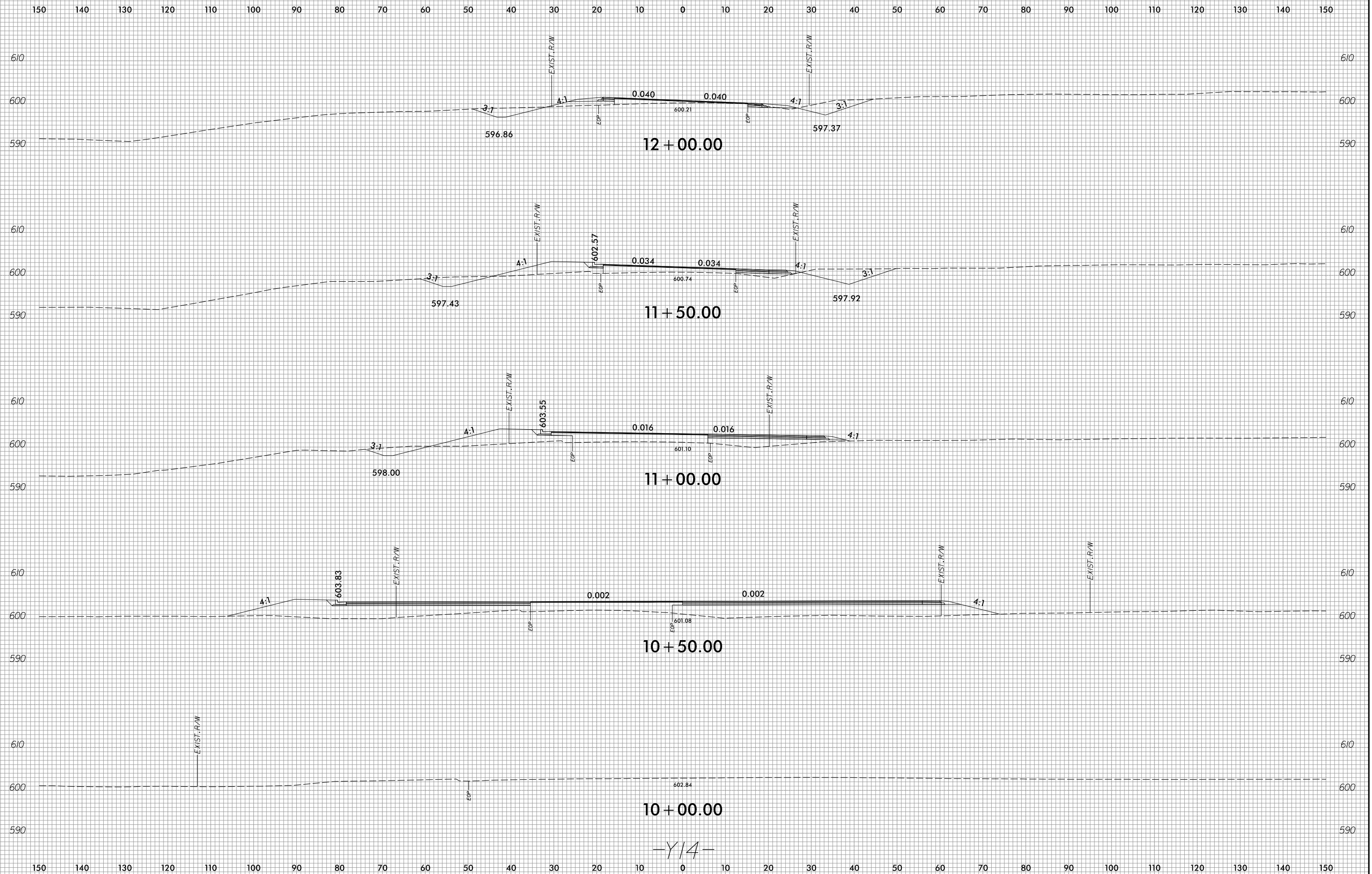

12 + 00.00

11 + 50.00

11 + 00.00

10 + 50.00

10 + 00.00

-Y/4-

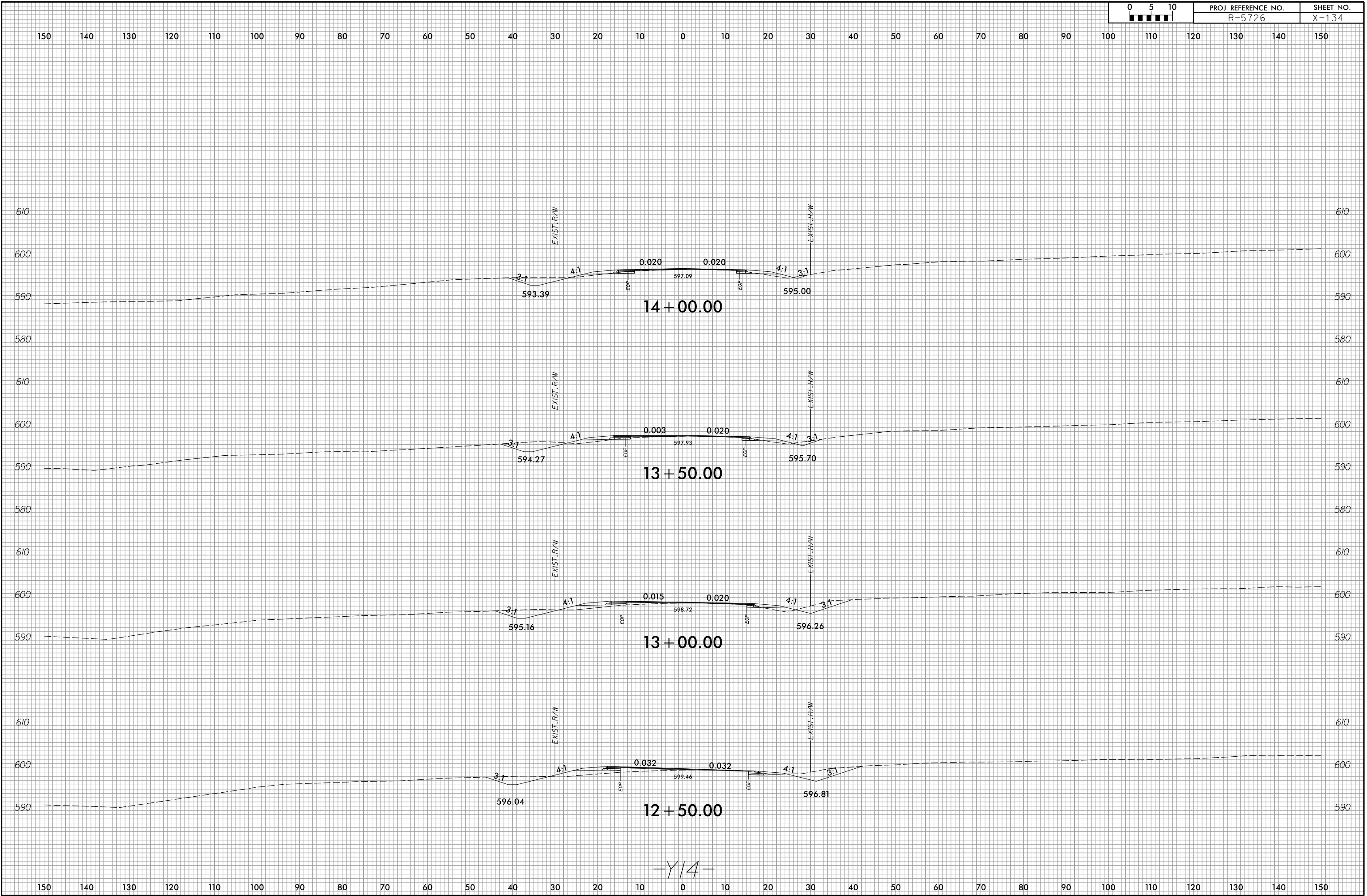

-Y/4-

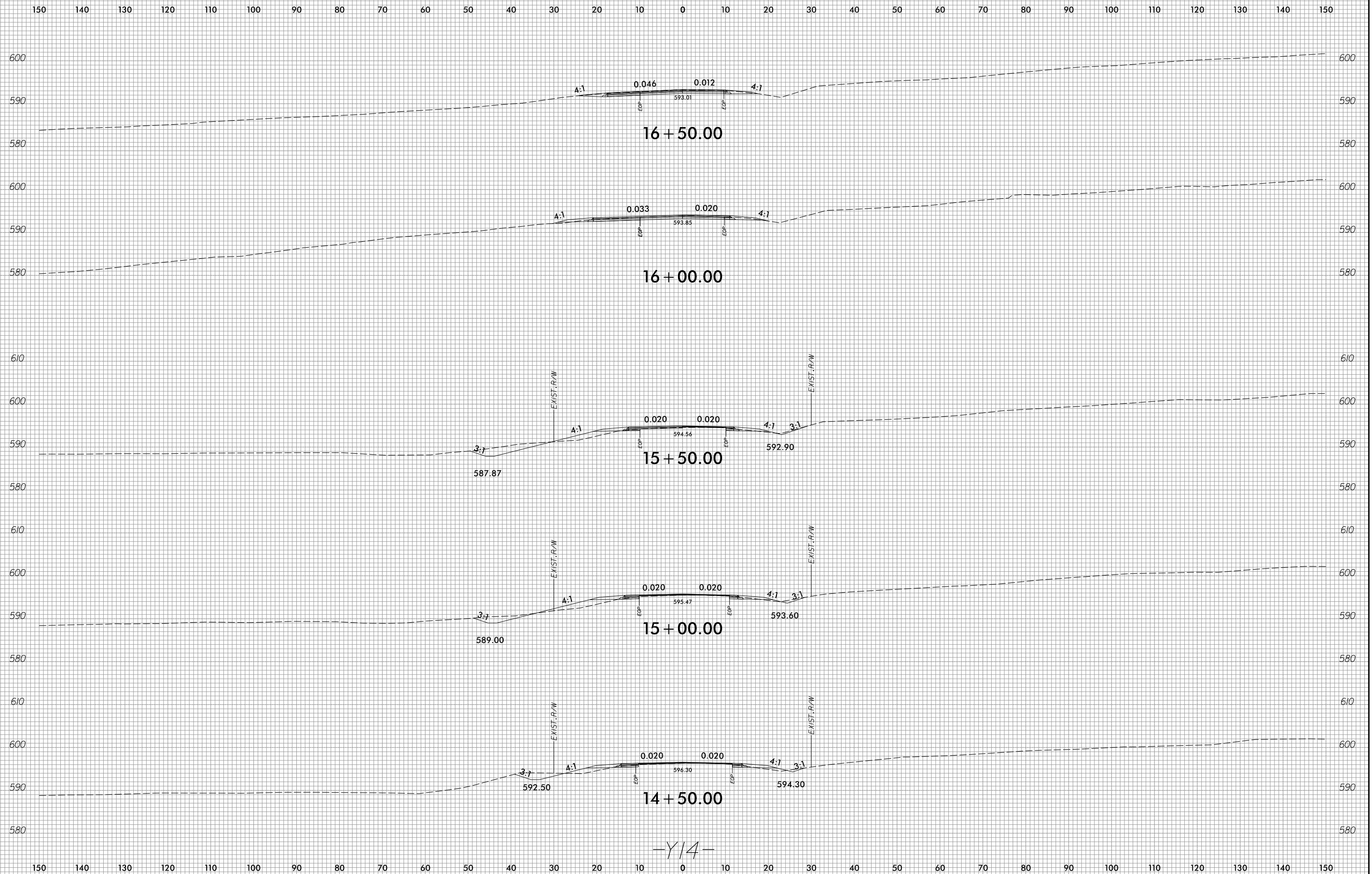

-Y/4-



150 140 130 120 110 100 90 80 70 60 50 40 30 20 10 0 10 20 30 40 50 60 70 80 90 100 110 120 130 140 150

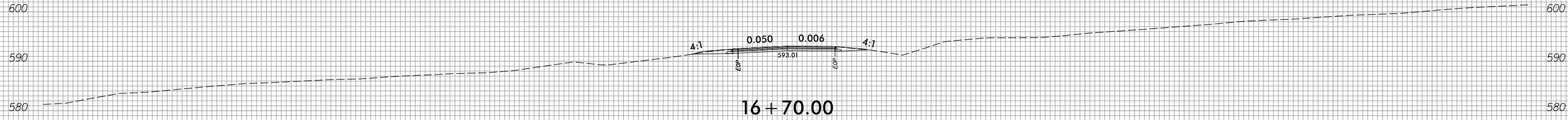
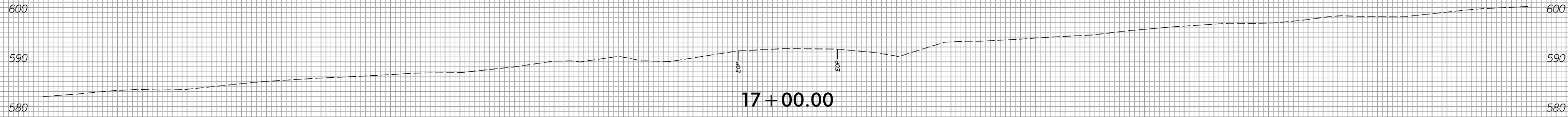

-Y/4-

150 140 130 120 110 100 90 80 70 60 50 40 30 20 10 0 10 20 30 40 50 60 70 80 90 100 110 120 130 140 150



150 140 130 120 110 100 90 80 70 60 50 40 30 20 10 0 10 20 30 40 50 60 70 80 90 100 110 120 130 140 150

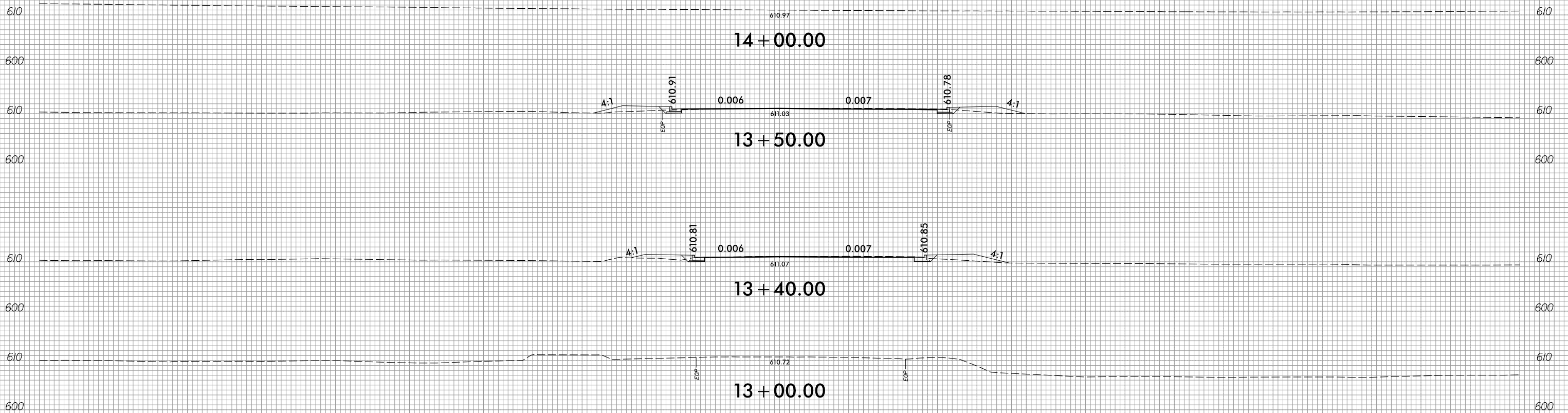

13+00.00

-Y15-

150 140 130 120 110 100 90 80 70 60 50 40 30 20 10 0 10 20 30 40 50 60 70 80 90 100 110 120 130 140 150



150 140 130 120 110 100 90 80 70 60 50 40 30 20 10 0 10 20 30 40 50 60 70 80 90 100 110 120 130 140 150

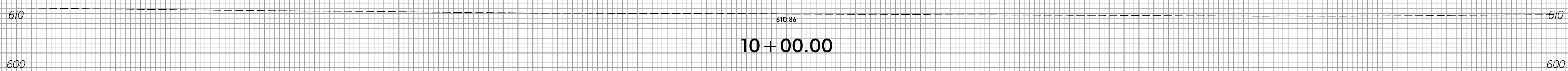
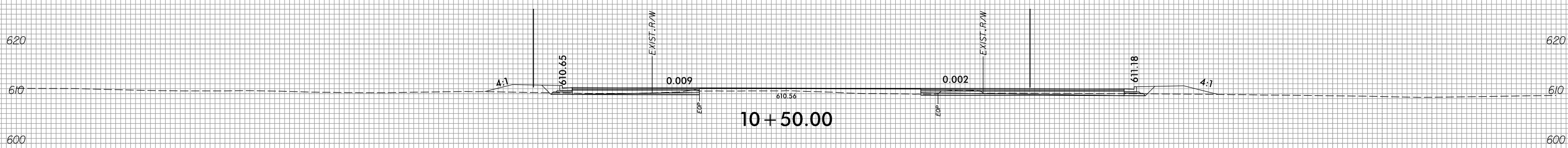
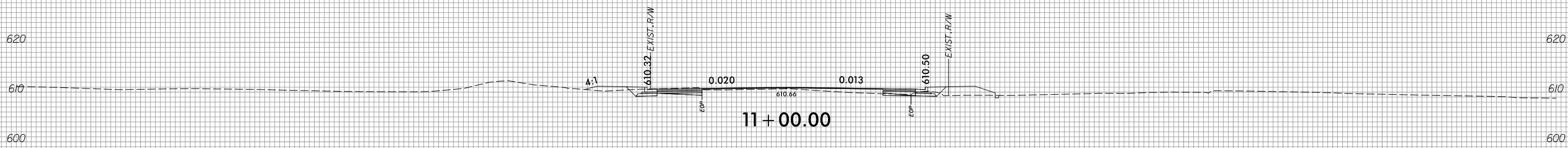
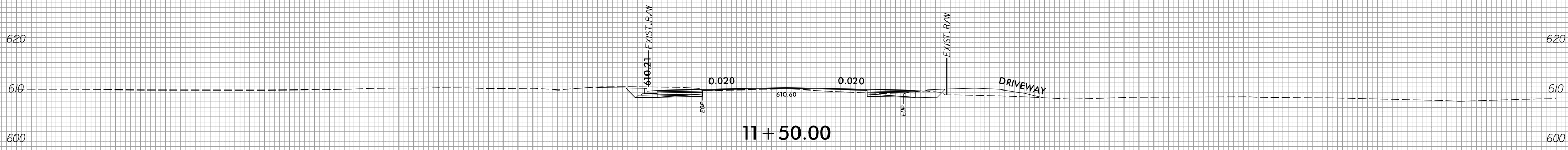
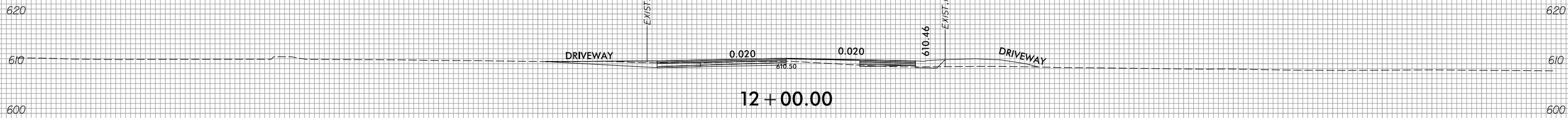

-Y16-

150 140 130 120 110 100 90 80 70 60 50 40 30 20 10 0 10 20 30 40 50 60 70 80 90 100 110 120 130 140 150

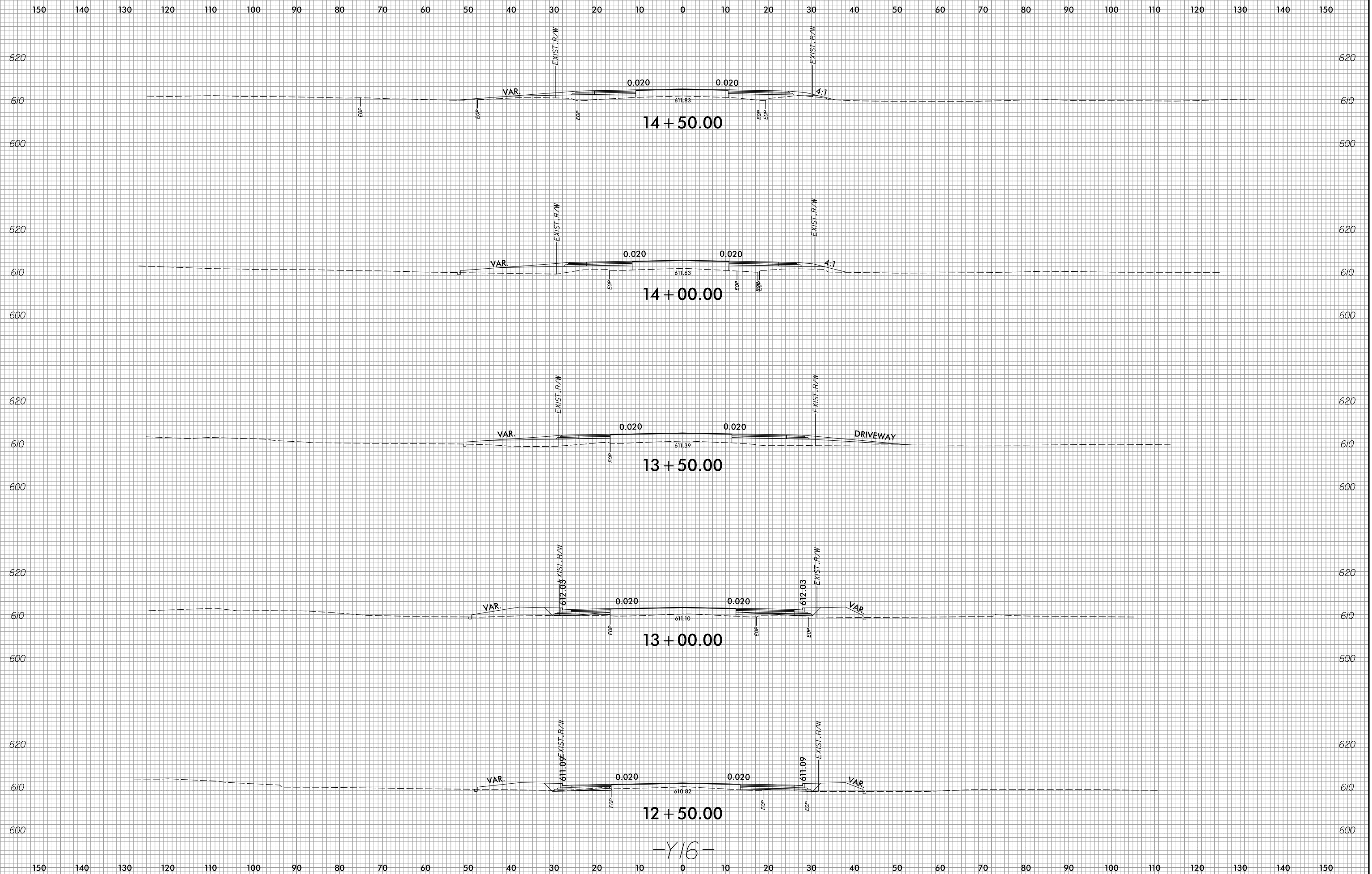

-Y16-

150 140 130 120 110 100 90 80 70 60 50 40 30 20 10 0 10 20 30 40 50 60 70 80 90 100 110 120 130 140 150

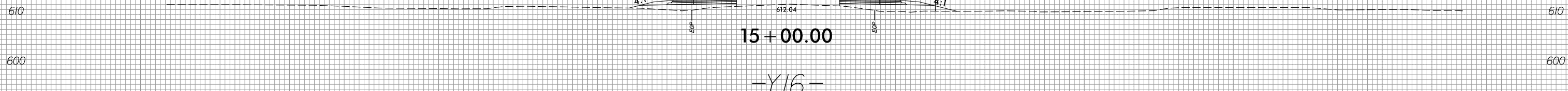
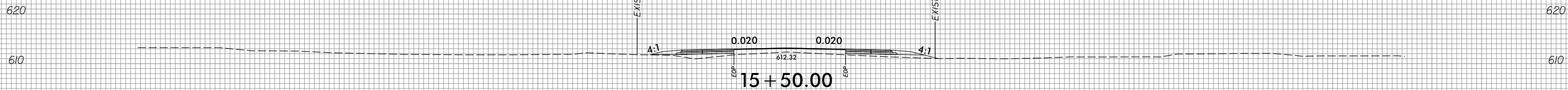
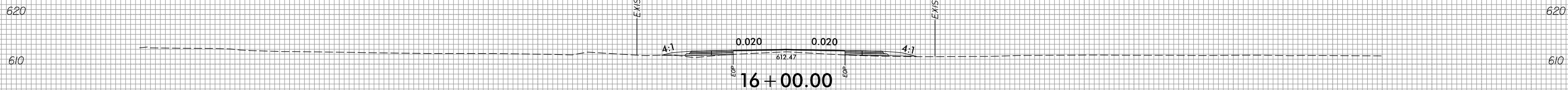
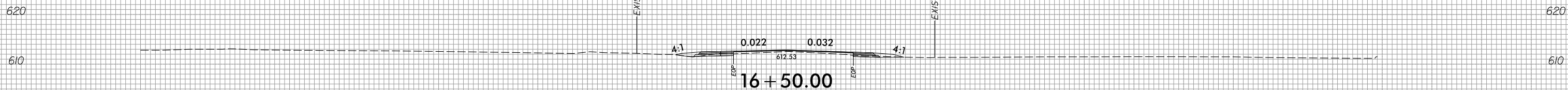
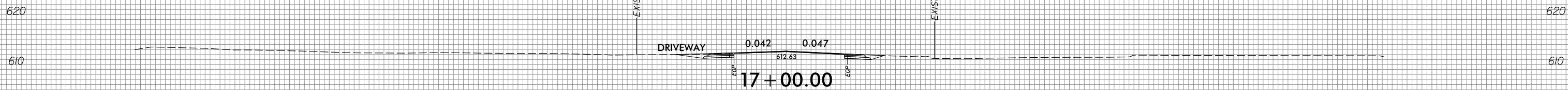

-Y16-

150 140 130 120 110 100 90 80 70 60 50 40 30 20 10 0 10 20 30 40 50 60 70 80 90 100 110 120 130 140 150

620

610

600

610

600

620

610

600

610

600

EXIST. R/W

EXIST. R/W

EOP

EOP

EOP

EOP

EOP

17 + 50.00

0.035 0.054

17 + 25.00

-Y16-

612.62

612.62



150 140 130 120 110 100 90 80 70 60 50 40 30 20 10 0 10 20 30 40 50 60 70 80 90 100 110 120 130 140 150

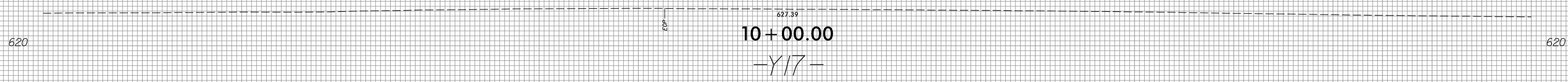
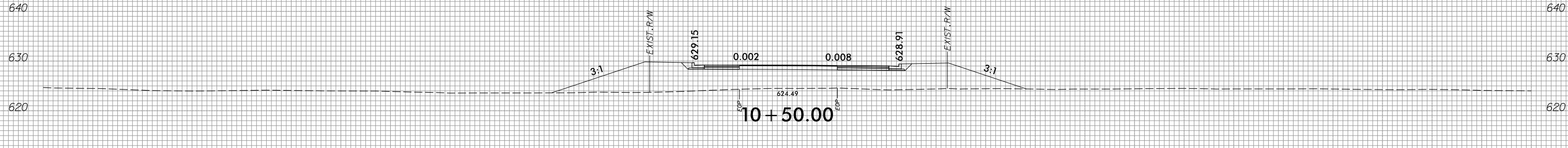
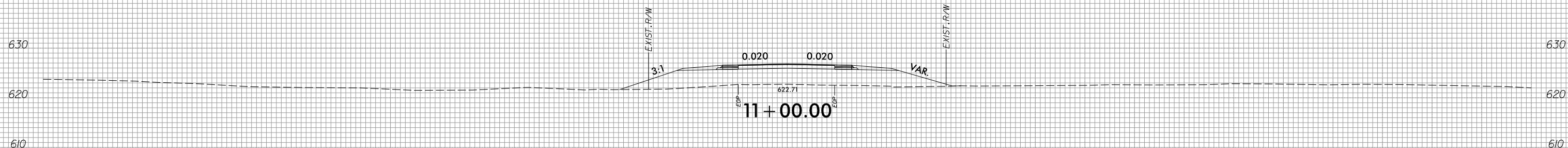
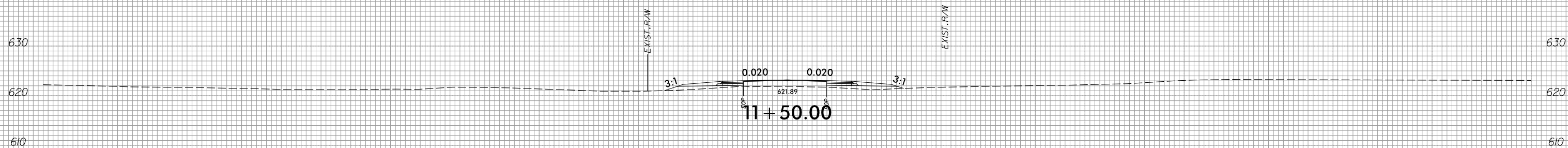
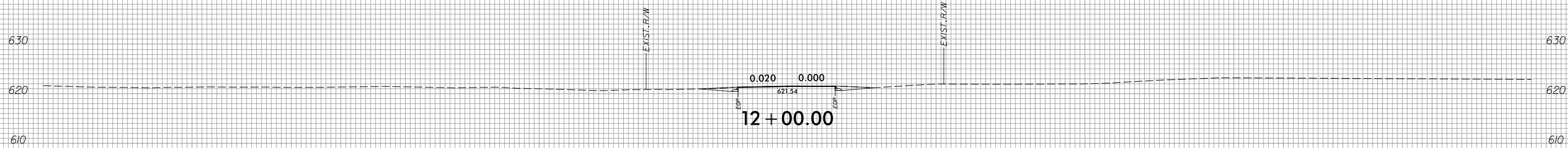

-Y/7-



150 140 130 120 110 100 90 80 70 60 50 40 30 20 10 0 10 20 30 40 50 60 70 80 90 100 110 120 130 140 150

630

630

620

620

610

610

EXIST. R/W

EXIST. R/W

621.20

12 + 50.00

-Y17-

150 140 130 120 110 100 90 80 70 60 50 40 30 20 10 0 10 20 30 40 50 60 70 80 90 100 110 120 130 140 150

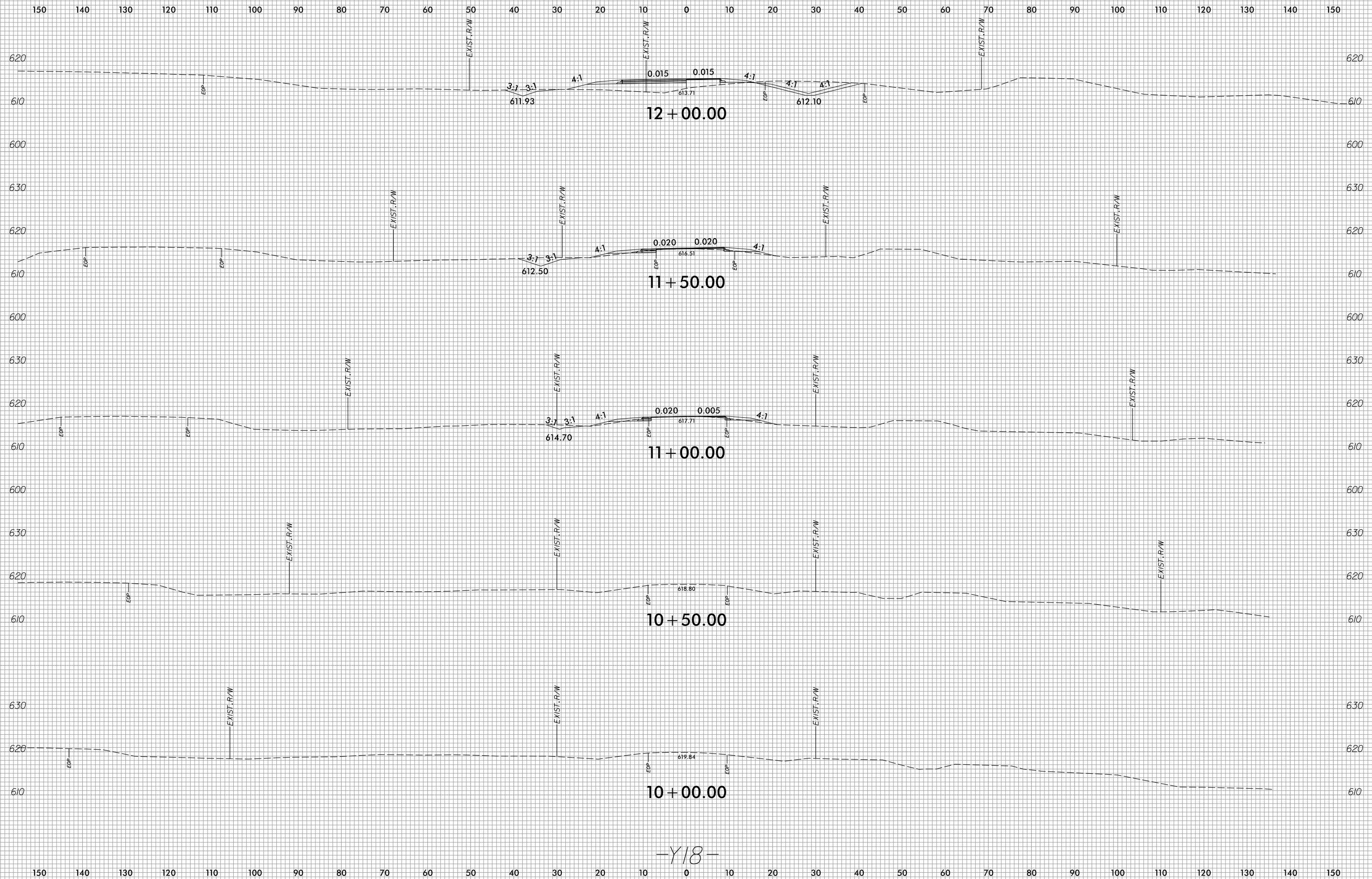

-Y18-

150 140 130 120 110 100 90 80 70 60 50 40 30 20 10 0 10 20 30 40 50 60 70 80 90 100 110 120 130 140 150

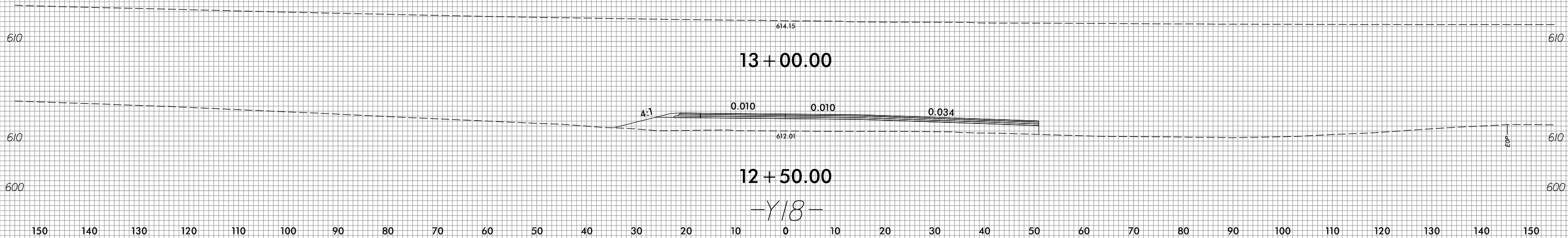

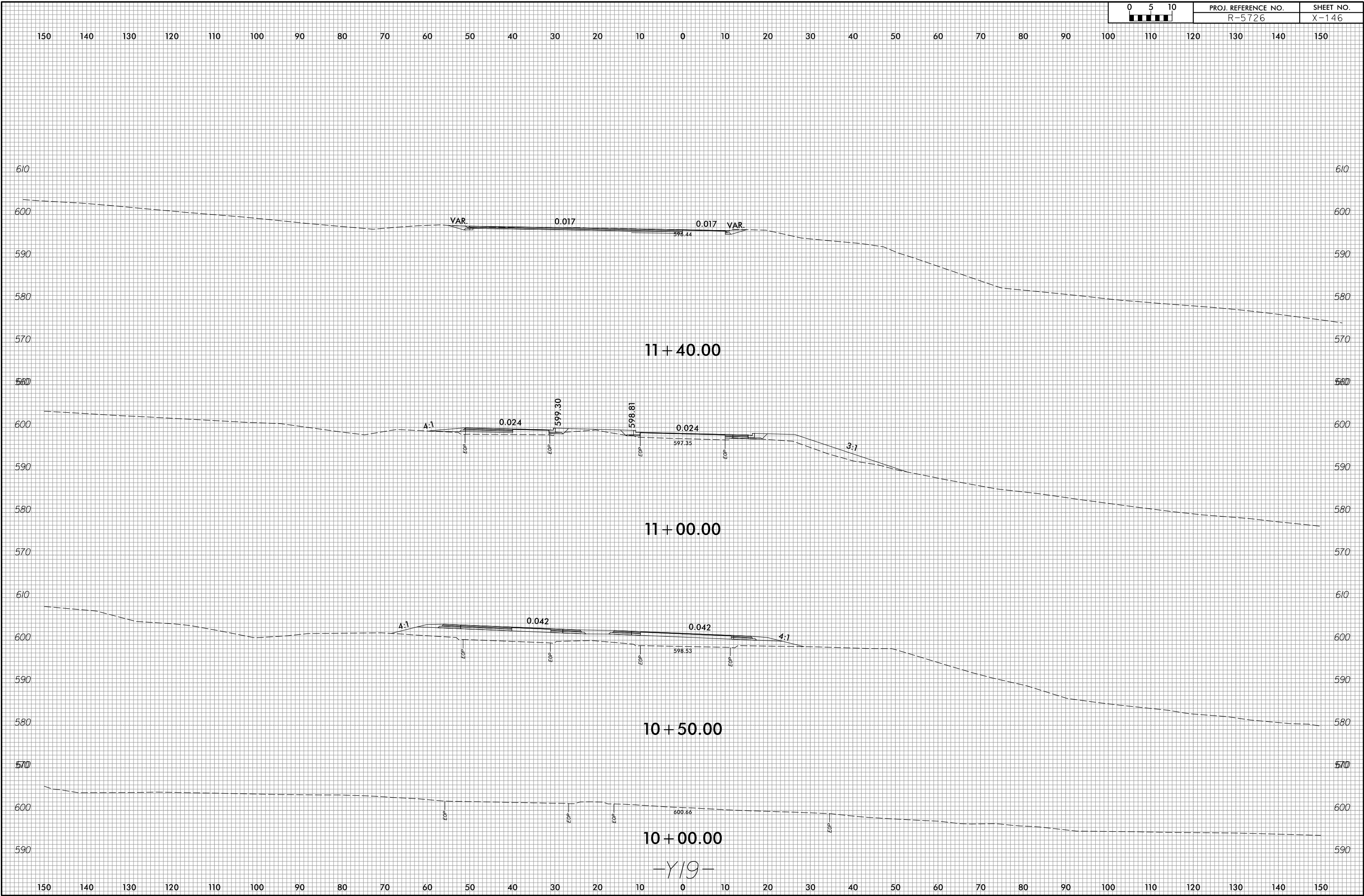



150 140 130 120 110 100 90 80 70 60 50 40 30 20 10 0 10 20 30 40 50 60 70 80 90 100 110 120 130 140 150

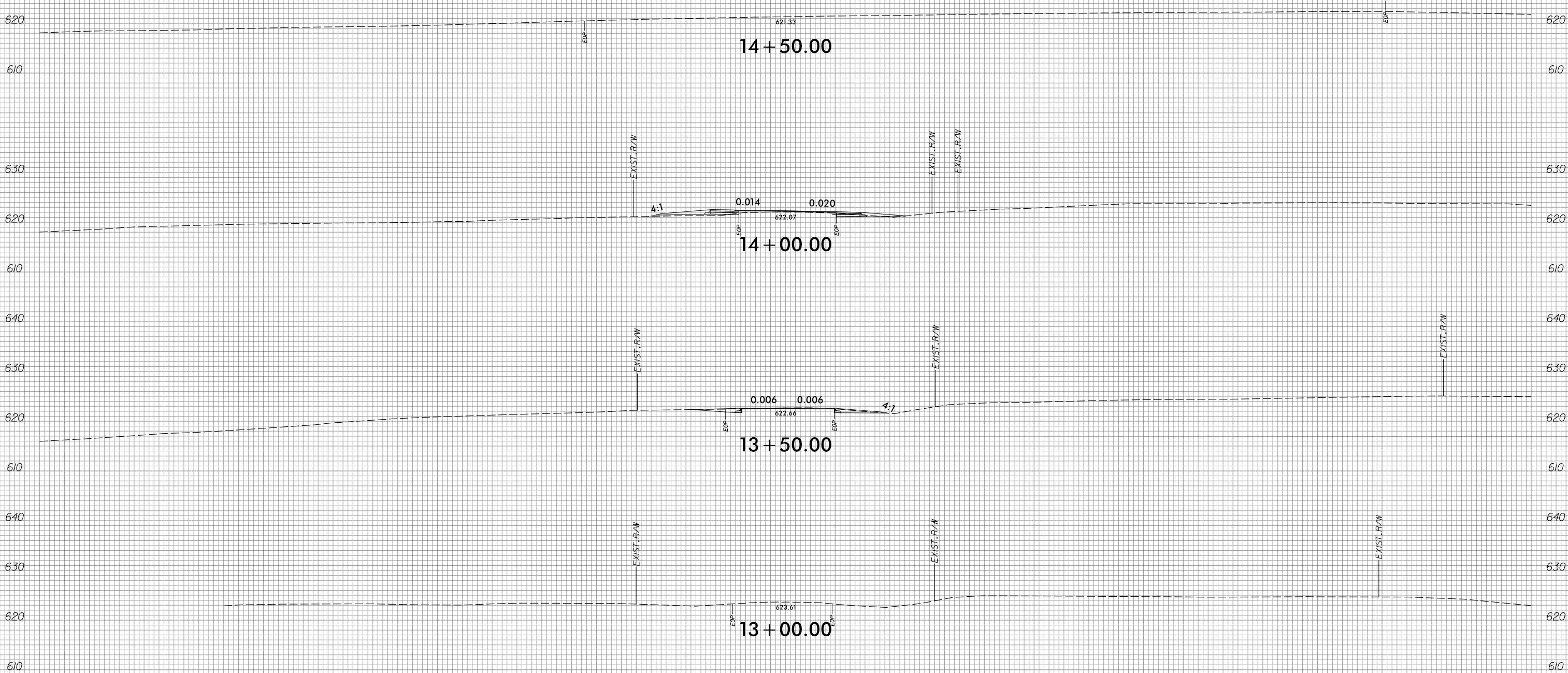

-Y20-

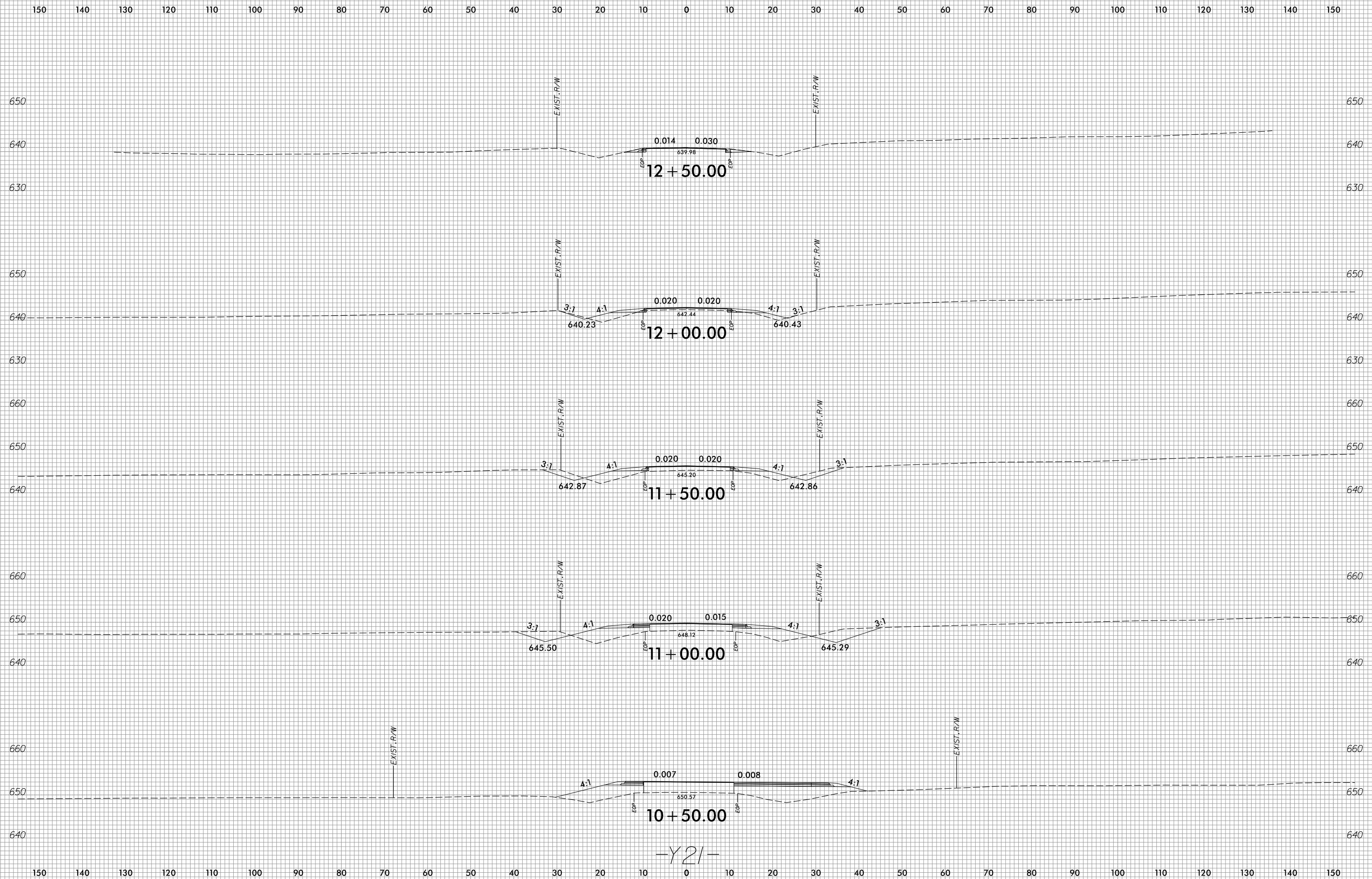

-Y21-



150 140 130 120 110 100 90 80 70 60 50 40 30 20 10 0 10 20 30 40 50 60 70 80 90 100 110 120 130 140 150

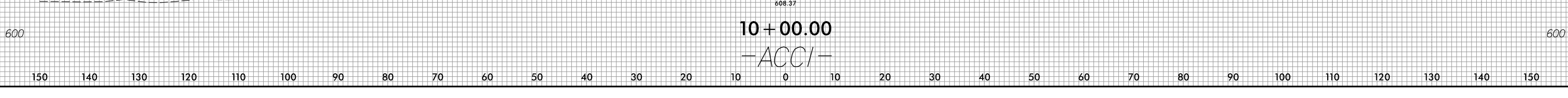
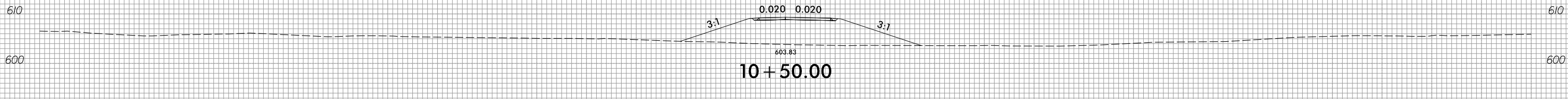
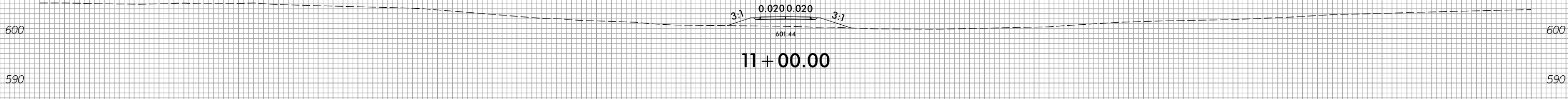
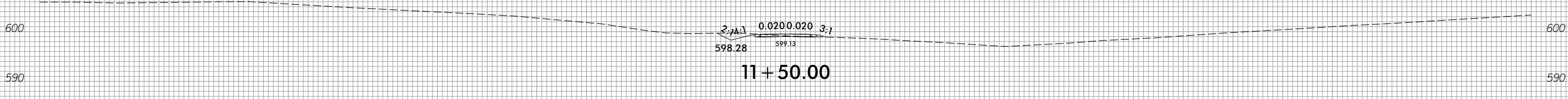
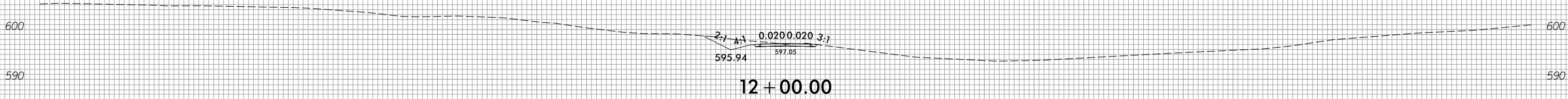

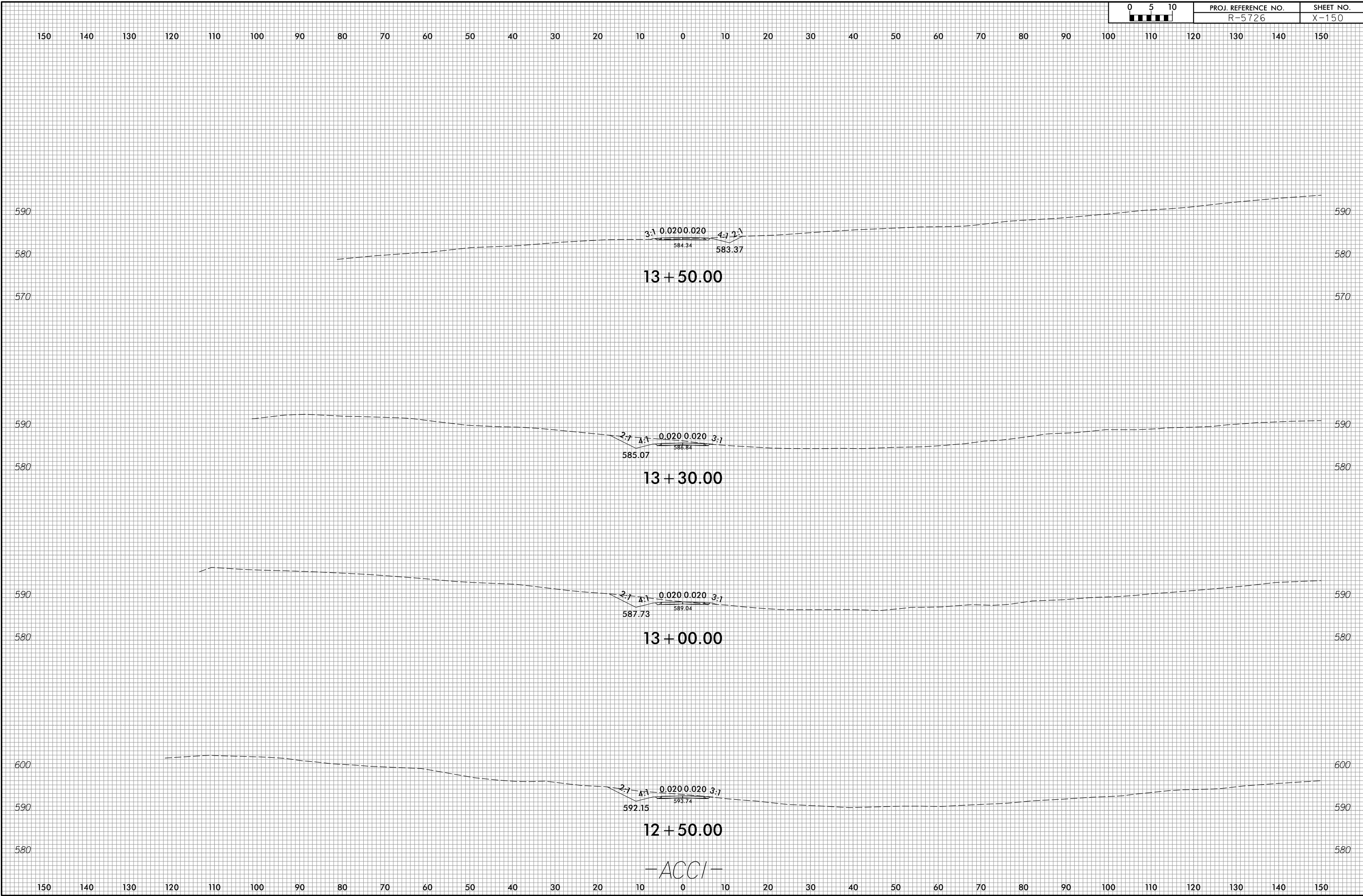



150 140 130 120 110 100 90 80 70 60 50 40 30 20 10 0 10 20 30 40 50 60 70 80 90 100 110 120 130 140 150

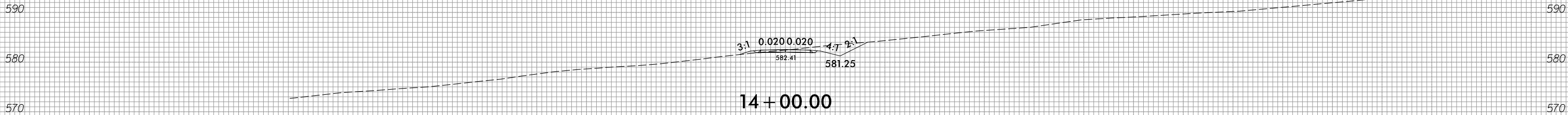

14+00.00

-ACCI-